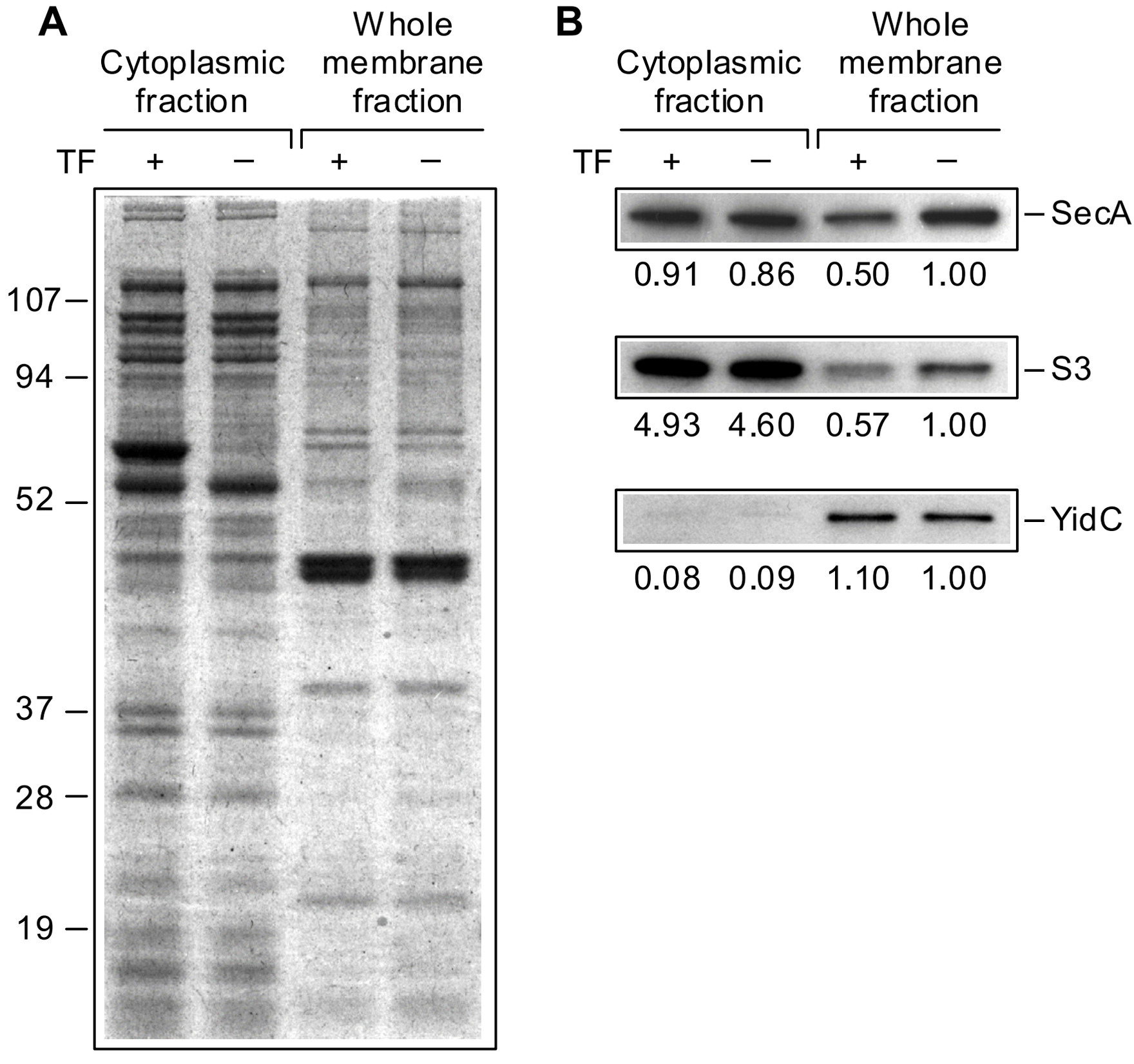
A
Cytoplasmic fraction
Whole membrane fraction
TF + − + −
107
94
52
37
28
19
B
Cytoplasmic fraction
Whole membrane fraction
TF + − + −
SecA
0.91 0.86 0.50 1.00
S3
4.93 4.60 0.57 1.00
YidC
0.08 0.09 1.10 1.00