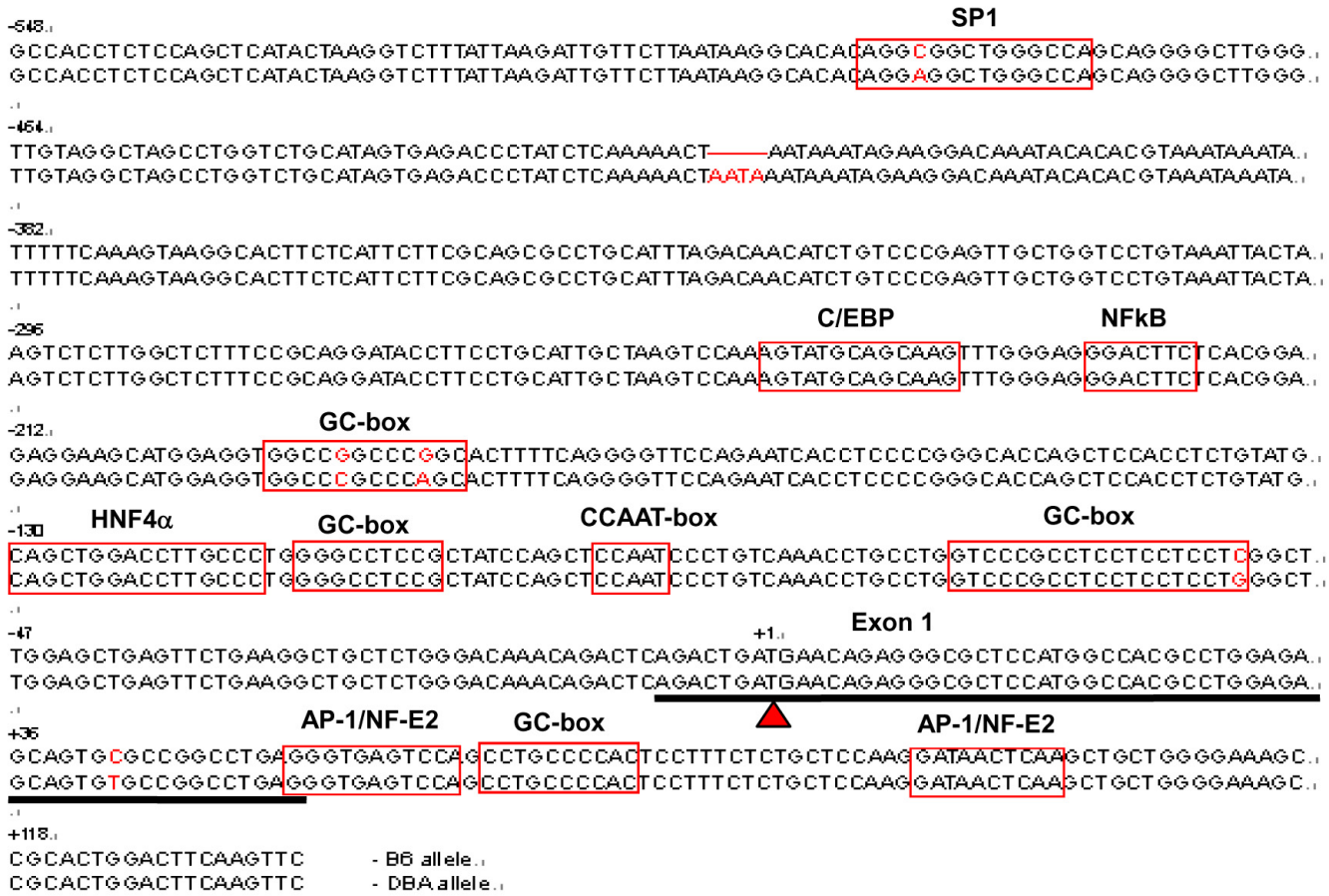

1. Douet V, VanWart CM, Heller MB, Reinhard S, Le Saux O (2006) *Biochim Biophys Acta.* 1759: 426-436.

2. Jiang Q, Matsuzaki Y, Li K, Uitto J (2006) *J Invest Dermatol* 126: 325-335.