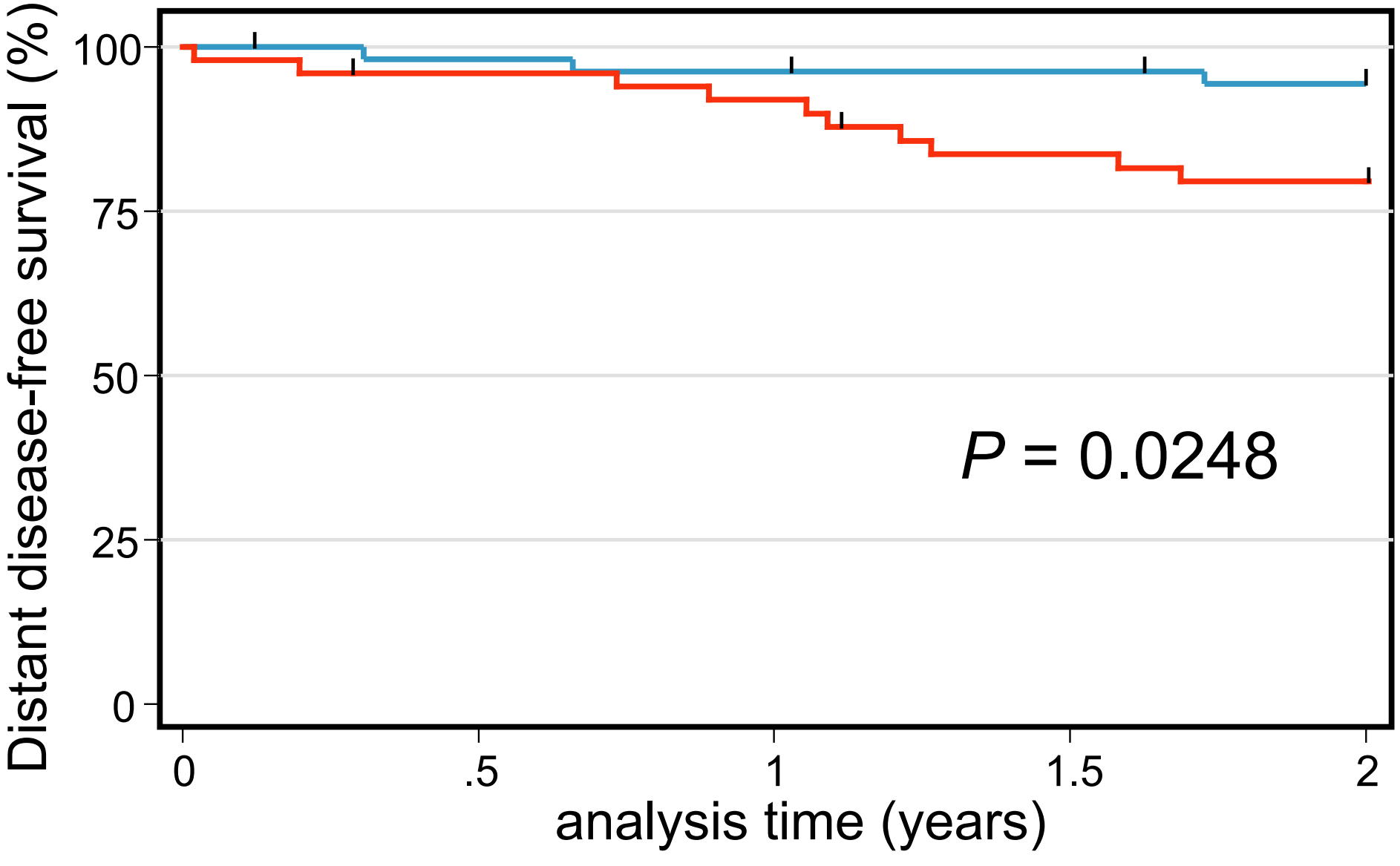
Distant disease-free survival (%)
100
75
50
25
0
0
.5
1
1.5
2
analysis time (years)
P = 0.0248