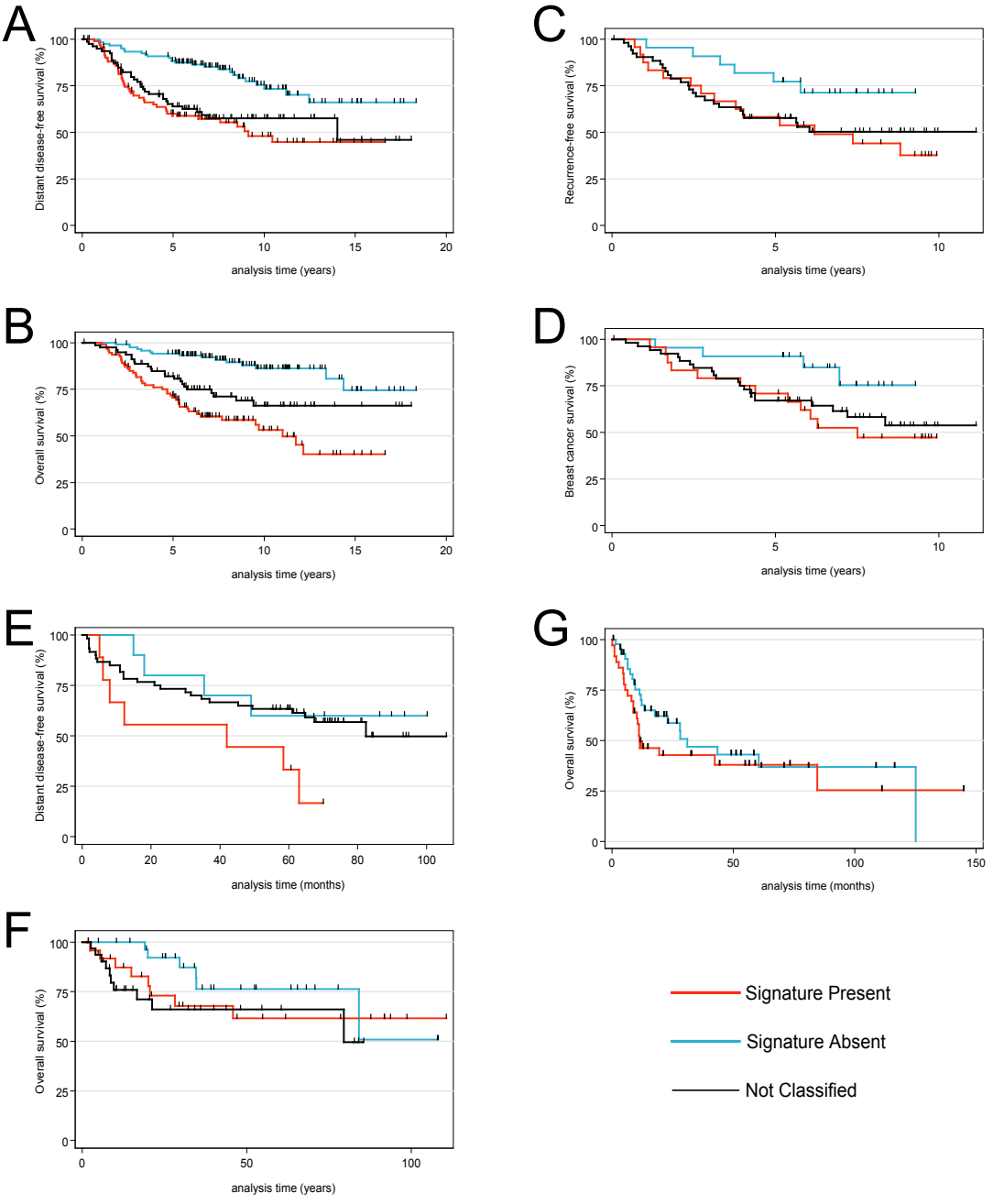
A
Distant disease-free survival (%)
analysis time (years)
B
Overall survival (%)
analysis time (years)
C
Recurrence-free survival (%)
analysis time (years)
D
Breast cancer survival (%)
analysis time (years)
E
Distant disease-free survival (%)
analysis time (months)
F
Overall survival (%)
analysis time (years)
G
Overall survival (%)
analysis time (months)
Signature Present
Signature Absent
Not Classified