a

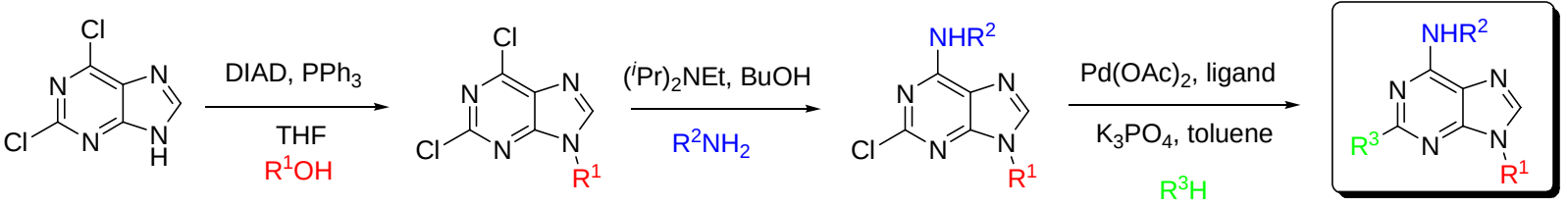
Cl
N
N
Cl
N
N
H
DIAD, PPh3
THF
R1OH
Cl
N
N
Cl
N
N
R1
(iPr)2NEt, BuOH
R2NH2
NHR2
N
N
Cl
N
N
R1
Pd(OAc)2, ligand
K3PO4, toluene
R3H
NHR2
N
N
R3
N
N
R1