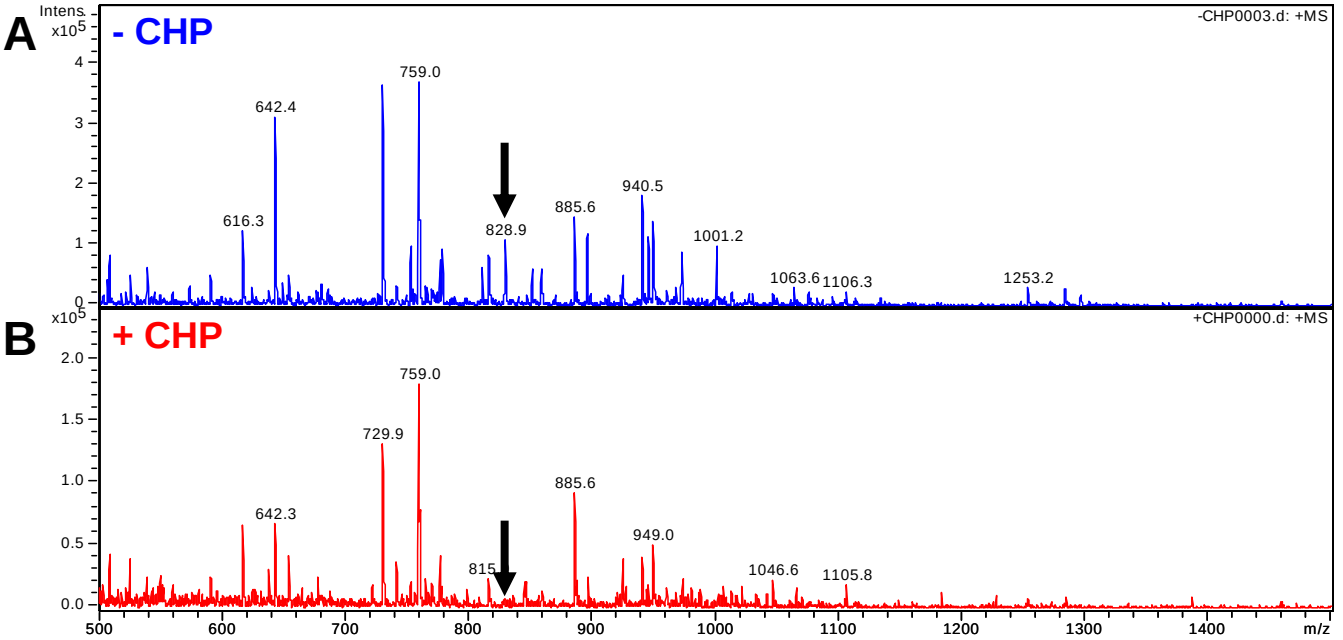
A
- CHP
-CHP0003.d: +MS
Intens.
x10^5
759.0
642.4
616.3
828.9
885.6
940.5
1001.2
1063.6
1106.3
1253.2
B
+ CHP
+CHP0000.d: +MS
759.0
729.9
642.3
885.6
815
949.0
1046.6
1105.8
m/z

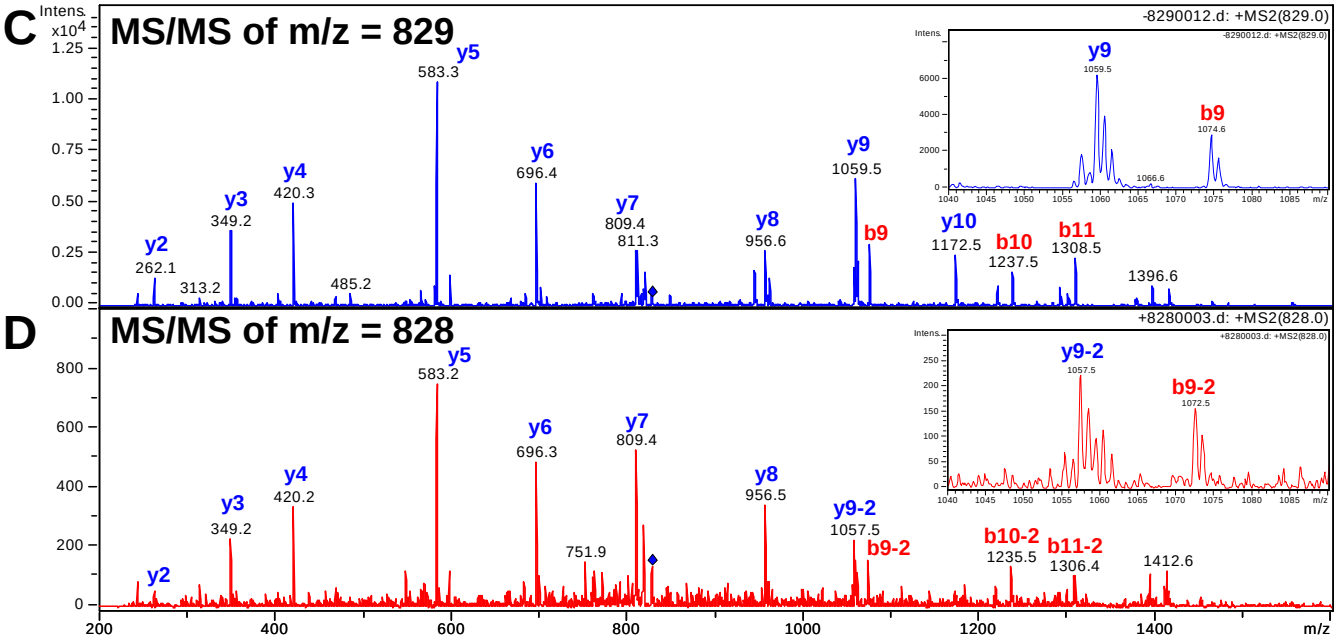
C
MS/MS of m/z = 829
-8290012.d: +MS2(829.0)
Intens.
x10^4
y5
583.3
y6
696.4
y4
420.3
y3
349.2
y2
262.1
313.2
485.2
y7
809.4
811.3
y8
956.6
y9
1059.5
b9
y10
1172.5
b10
1237.5
b11
1308.5
1396.6
y9
1059.5
b9
1074.6
1066.6
D
MS/MS of m/z = 828
+8280003.d: +MS2(828.0)
y5
583.2
y6
696.3
y7
809.4
y4
420.2
y3
349.2
y2
751.9
y8
956.5
y9-2
1057.5
b9-2
b10-2
1235.5
b11-2
1306.4
1412.6
y9-2
1057.5
b9-2
1072.5
m/z