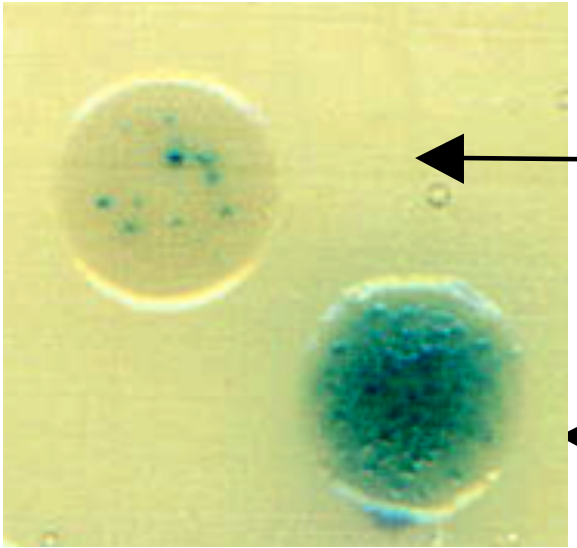

Wild type strain

Hyper-recombination mutant