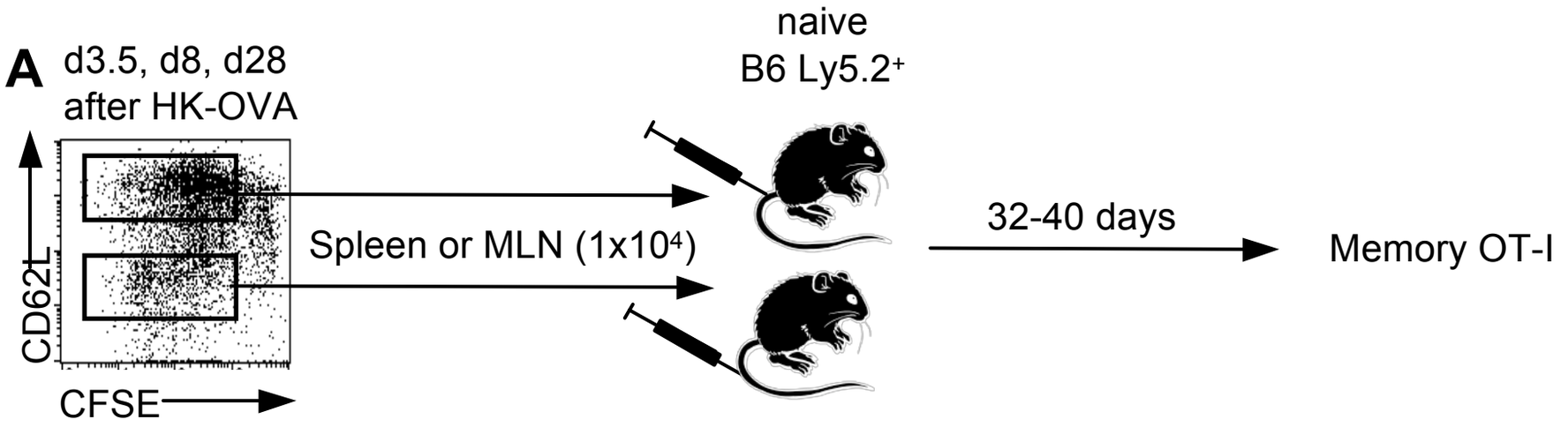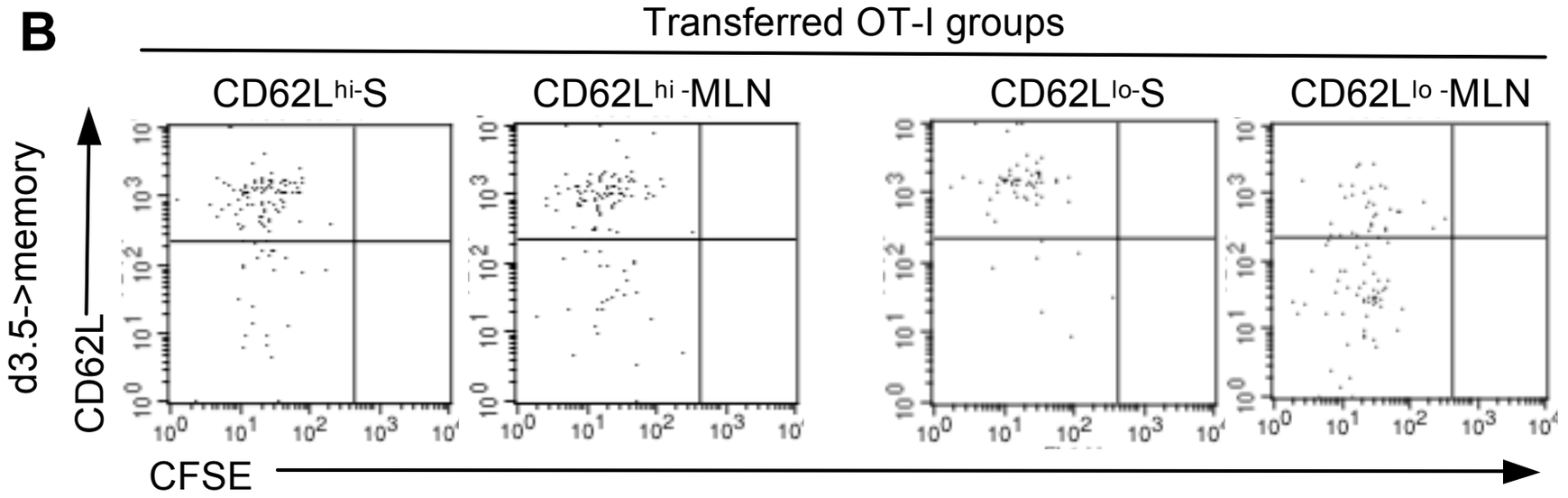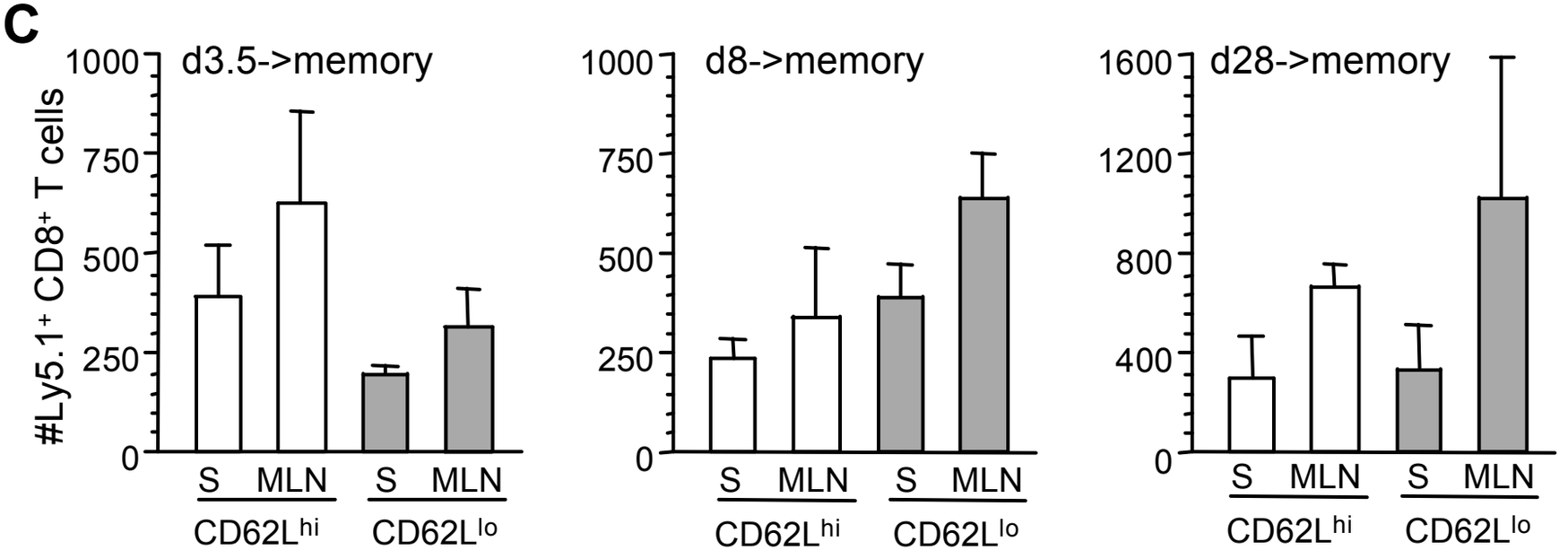Numbers of "resting memory" T cells