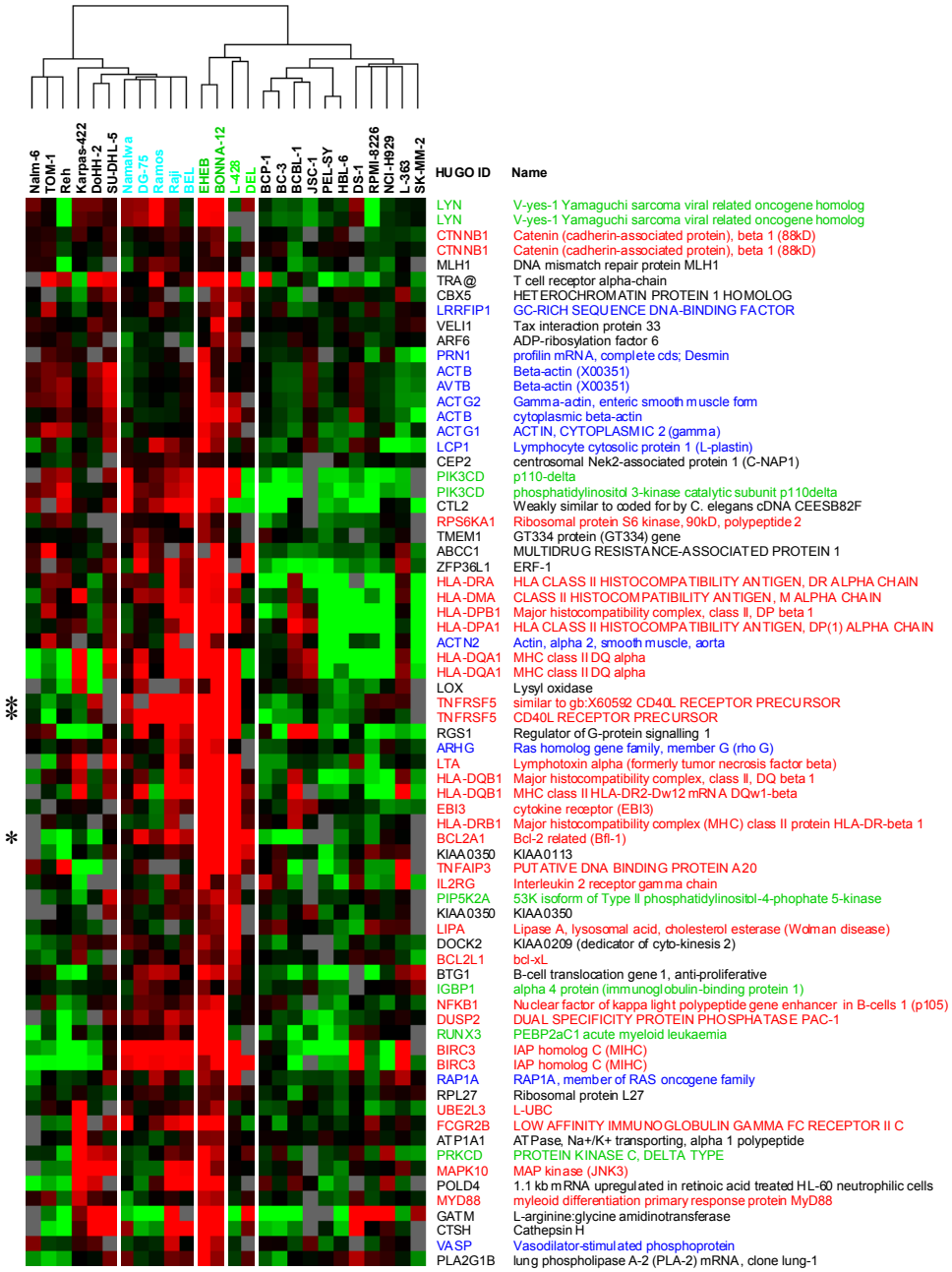
Nalm-6
TOM-1
Reh
Karpas-422
DoHH-2
SU-DHL-5
Namalwa
DG-75
Ramos
Raji
EFL
EHEB
BONNA-12
L-428
DEL
BCP-1
BC-3
BCBL-1
JSC-1
PEL-SY
HBL-6
DS-1
RPMI-8226
NCI-H929
L-363
SK-MM-2
HUGO ID
Name
LYN V-yes-1 Yamaguchi sarcoma viral related oncogene homolog
LYN V-yes-1 Yamaguchi sarcoma viral related oncogene homolog
CTNNB1 Catenin (cadherin-associated protein), beta 1 (88kD)
CTNNB1 Catenin (cadherin-associated protein), beta 1 (88kD)
MLH1 DNA mismatch repair protein MLH1
TRA@ T cell receptor alpha-chain
CBX5 HETEROCHROMATIN PROTEIN 1 HOMOLOG
LRRFIP1 GC-RICH SEQUENCE DNA-BINDING FACTOR
VELI1 Tax interaction protein 33
ARF6 ADP-ribosylation factor 6
PRN1 profilin mRNA, complete cds; Desmin
ACTB Beta-actin (X00351)
AVTB Beta-actin (X00351)
ACTG2 Gamma-actin, enteric smooth muscle form
ACTB cytoplasmic beta-actin
ACTG1 ACTIN, CYTOPLASMIC 2 (gamma)
LCP1 Lymphocyte cytosolic protein 1 (L-plastin)
CEP2 centrosomal Nek2-associated protein 1 (C-NAP1)
PIK3CD p110-delta
PIK3CD phosphatidylinositol 3-kinase catalytic subunit p110delta
CTL2 Weakly similar to coded for by C. elegans cDNA CEESB82F
RPS6KA1 Ribosomal protein S6 kinase, 90kD, polypeptide 2
TMEM1 GT334 protein (GT334) gene
ABCC1 MULTIDRUG RESISTANCE-ASSOCIATED PROTEIN 1
ZFP36L1 ERF-1
HLA-DRA HLA CLASS II HISTOCOMPATIBILITY ANTIGEN, DR ALPHA CHAIN
HLA-DMA CLASS II HISTOCOMPATIBILITY ANTIGEN, M ALPHA CHAIN
HLA-DPB1 Major histocompatibility complex, class II, DP beta 1
HLA-DPA1 HLA CLASS II HISTOCOMPATIBILITY ANTIGEN, DP(1) ALPHA CHAIN
ACTN2 Actin, alpha 2, smooth muscle, aorta
HLA-DQA1 MHC class II DQ alpha
HLA-DQA1 MHC class II DQ alpha
LOX Lysyl oxidase
TNFRSF5 similar to gb:X60592 CD40L RECEPTOR PRECURSOR
TNFRSF5 CD40L RECEPTOR PRECURSOR
RGS1 Regulator of G-protein signalling 1
ARHG Ras homolog gene family, member G (rho G)
LTA Lymphotoxin alpha (formerly tumor necrosis factor beta)
HLA-DQB1 Major histocompatibility complex, class II, DQ beta 1
HLA-DQB1 MHC class II HLA-DR2-Dw12 mRNA DQw1-beta
EBI3 cytokine receptor (EBI3)
HLA-DRB1 Major histocompatibility complex (MHC) class II protein HLA-DR-beta 1
BCL2A1 Bcl-2 related (Bfl-1)
KIAA0350 KIAA0113
TNFAIP3 PUTATIVE DNA BINDING PROTEIN A20
IL2RG Interleukin 2 receptor gamma chain
PIP5K2A 53K isoform of Type II phosphatidylinositol-4-phophate 5-kinase
KIAA0350 KIAA0350
LIPA Lipase A, lysosomal acid, cholesterol esterase (Wolman disease)
DOCK2 KIAA0209 (dedicator of cyto-kinesis 2)
BCL2L1 bcl-xL
BTG1 B-cell translocation gene 1, anti-proliferative
IGBP1 alpha 4 protein (immunoglobulin-binding protein 1)
NFKB1 Nuclear factor of kappa light polypeptide gene enhancer in B-cells 1 (p105)
DUSP2 DUAL SPECIFICITY PROTEIN PHOSPHATASE PAC-1
RUNX3 PEBP2aC1 acute myeloid leukaemia
BIRC3 IAP homolog C (MIHC)
BIRC3 IAP homolog C (MIHC)
RAP1A RAP1A, member of RAS oncogene family
RPL27 Ribosomal protein L27
UBE2L3 L-UBC
FCGR2B LOW AFFINITY IMMUNOGLOBULIN GAMMA FC RECEPTOR II C
ATP1A1 ATPase, Na+/K+ transporting, alpha 1 polypeptide
PRKCD PROTEIN KINASE C, DELTA TYPE
MAPK10 MAP kinase (JNK3)
POLD4 1.1 kb mRNA upregulated in retinoic acid treated HL-60 neutrophilic cells
MYD88 myeloid differentiation primary response protein MyD88
GATM L-arginine:glycine amidinotransferase
CTSH Cathepsin H
VASP Vasodilator-stimulated phosphoprotein
PLA2G1B lung phospholipase A-2 (PLA-2) mRNA, clone lung-1
**
*