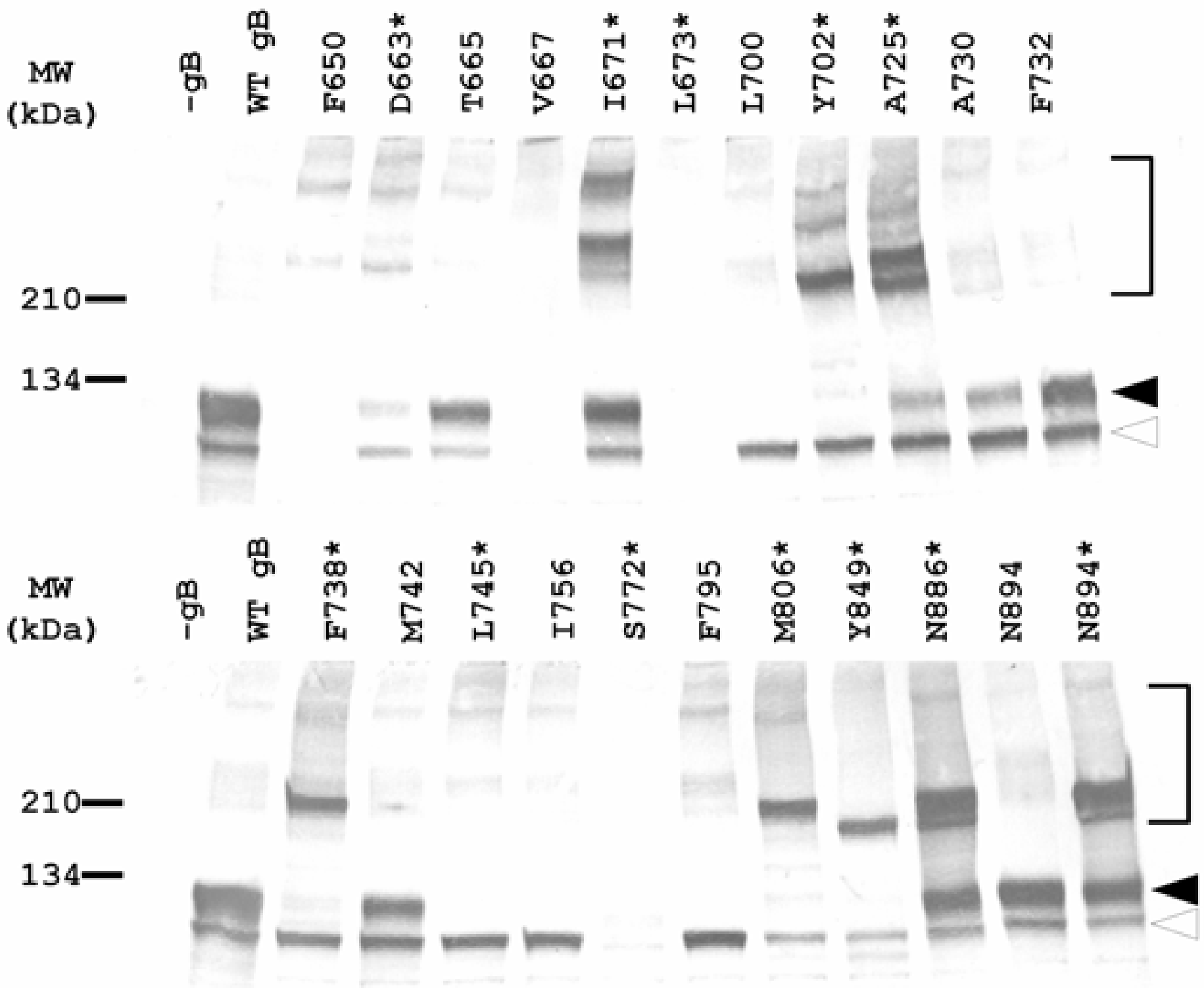
MW
(kDa)
-gB
WT gB
F650
D663*
T665
V667
I671*
L673*
L700
Y702*
A725*
A730
F732
210
134
MW
(kDa)
-gB
WT gB
F738*
M742
L745*
I756
S772*
F795
M806*
Y849*
N886*
N894
N894*
210
134