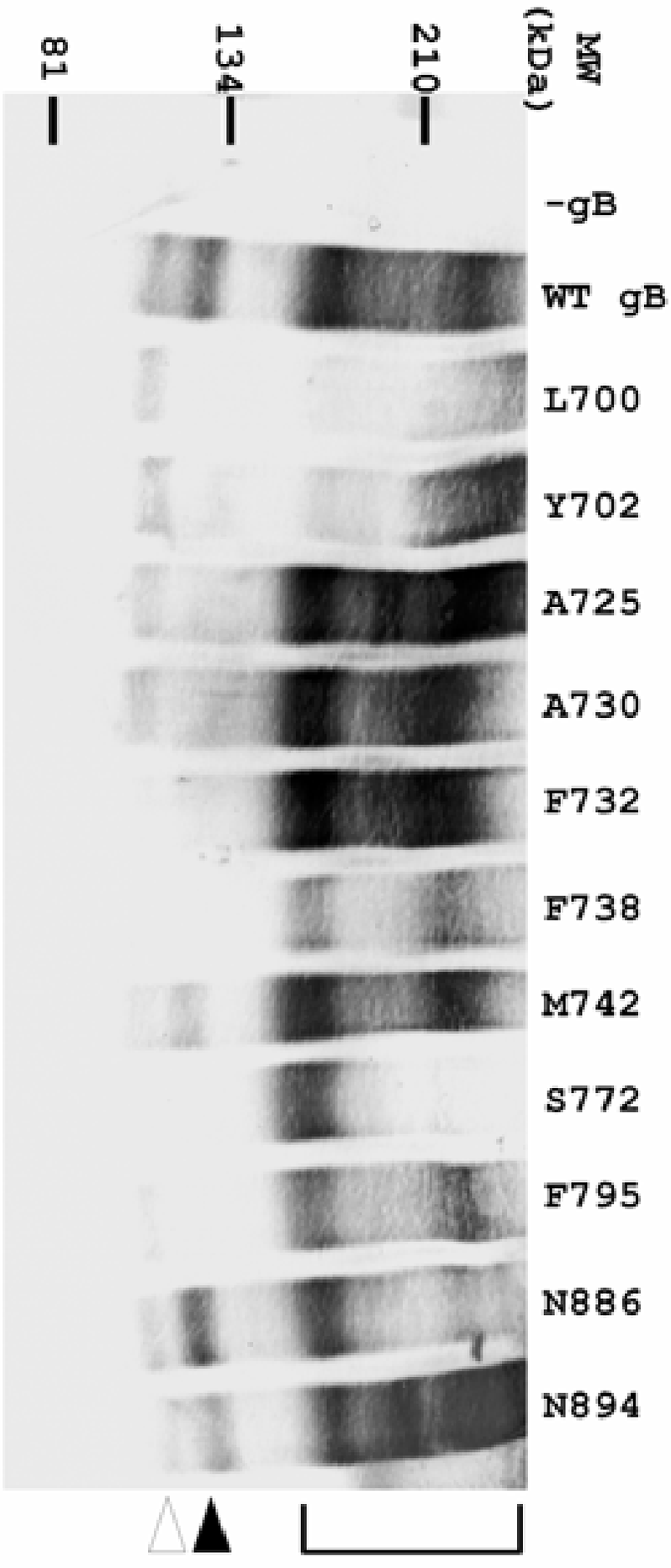
MW (kDa)
210
134
81
-gB
WT gB
L700
Y702
A725
A730
F732
F738
M742
S772
F795
N886
N894

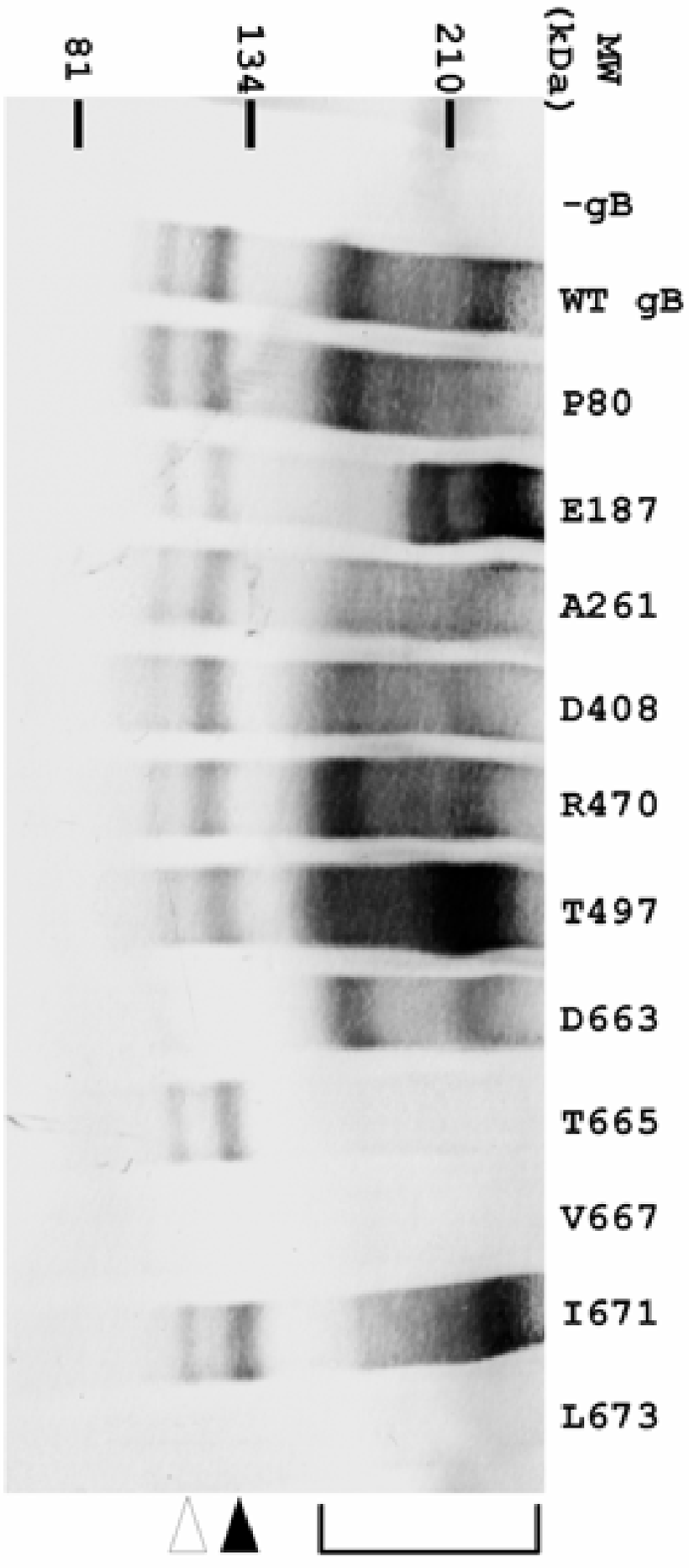
MW (kDa)
210
134
81
-gB
WT gB
P80
E187
A261
D408
R470
T497
D663
T665
V667
I671
L673