A

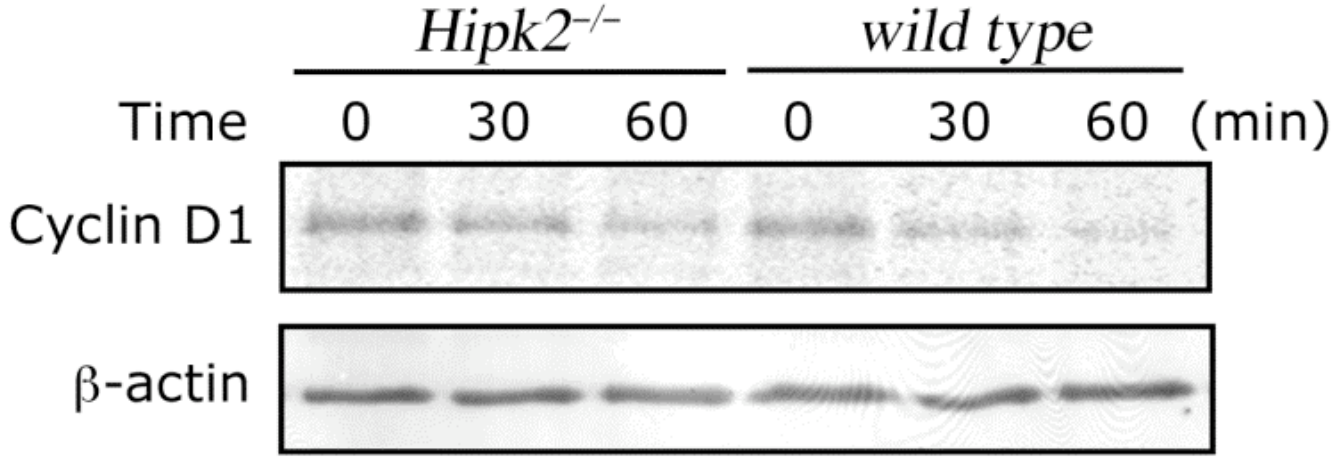
Hipk2-/-
wild type
Time
0
30
60
0
30
60
(min)
Cyclin D1
β-actin

B

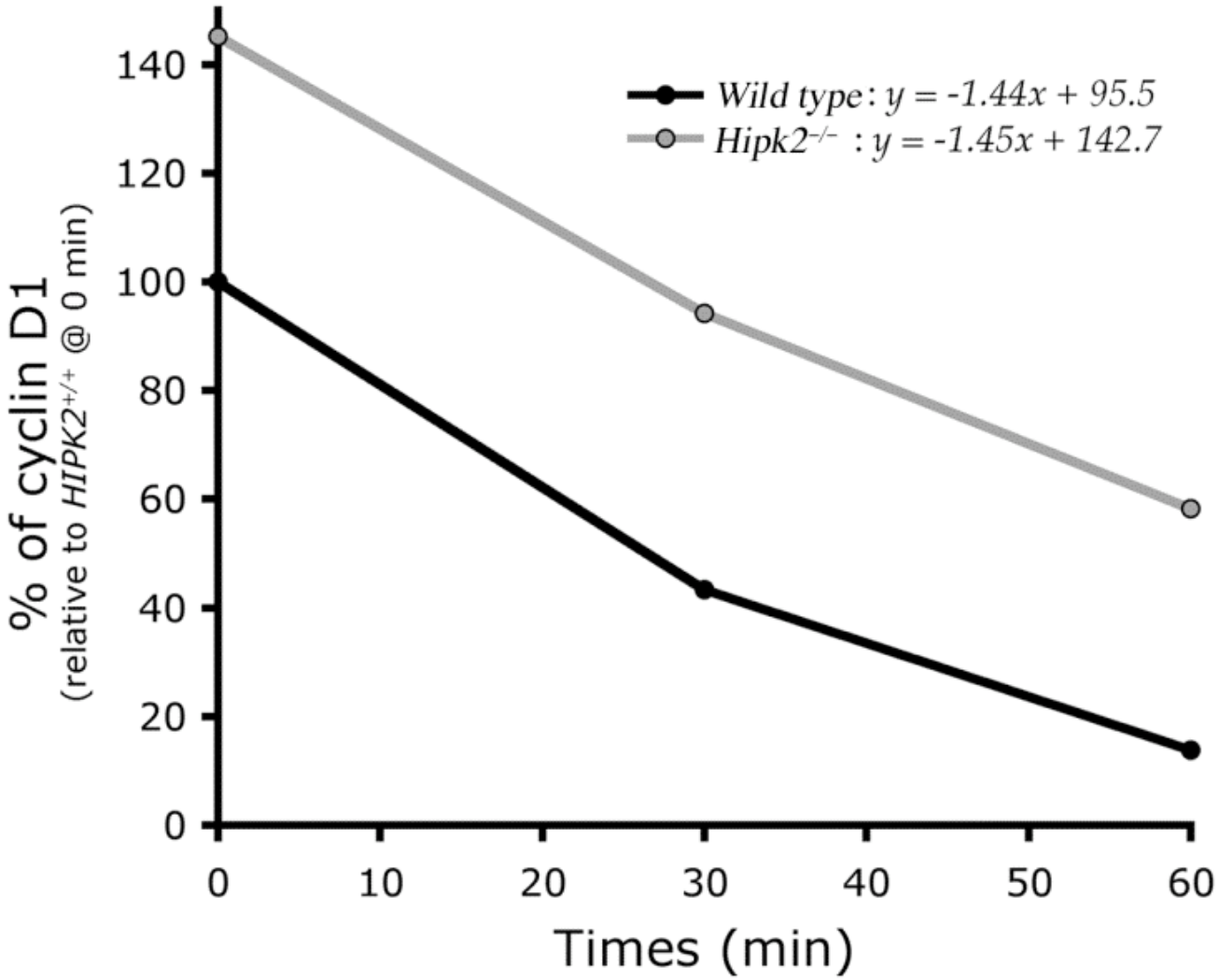
Wild type : y = -1.44x + 95.5
Hipk2-/- : y = -1.45x + 142.7
% of cyclin D1
(relative to HIPK2+/+ @ 0 min)
0
20
40
60
80
100
120
140
0
10
20
30
40
50
60
Times (min)