

# CONDITION TREE

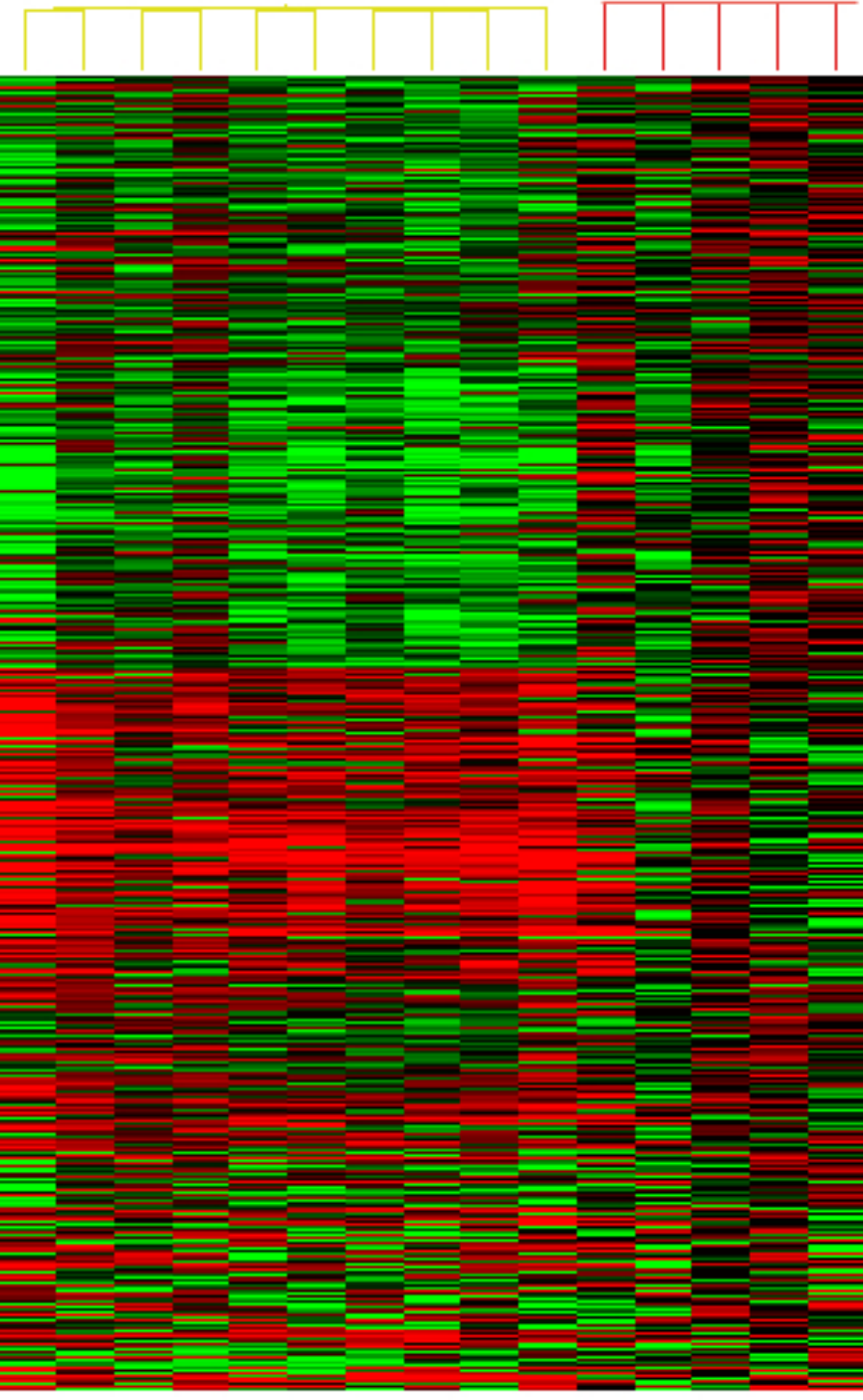

Name CDH1 , Type DSH  
 Name DH3 , Type DSH  
 Name CDH2 , Type DSH  
 Name DH1 , Type DSH  
 Name CDH5 , Type DSH  
 Name DH4 , Type DSH  
 Name CDH6 , Type DSH  
 Name DH5 , Type DSH  
 Name DH6 , Type DSH  
 Name CDH4 , Type DSH  
 Name H3 , Type NH  
 Name H5 , Type NH  
 Name H4 , Type NH  
 Name H1 , Type NH  
 Name H2 , Type NH