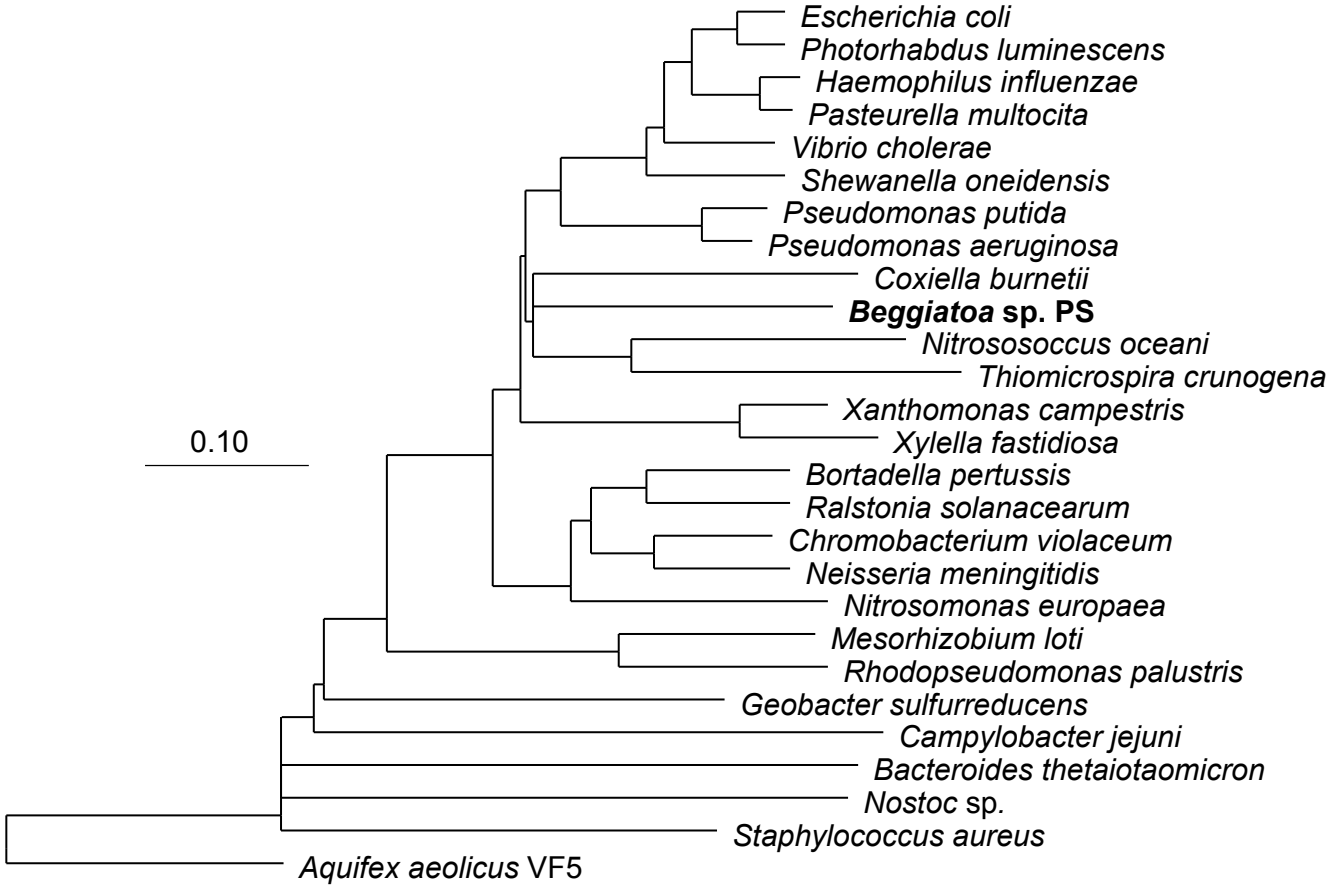
Escherichia coli
Photorhabdus luminescens
Haemophilus influenzae
Pasteurella multocita
Vibrio cholerae
Shewanella oneidensis
Pseudomonas putida
Pseudomonas aeruginosa
Coxiella burnetii
Beggiatoa sp. PS
Nitrosococcus oceani
Thiomicrospira crunogena
Xanthomonas campestris
Xylella fastidiosa
0.10
Bortadella pertussis
Ralstonia solanacearum
Chromobacterium violaceum
Neisseria meningitidis
Nitrosomonas europaea
Mesorhizobium loti
Rhodopseudomonas palustris
Geobacter sulfurreducens
Campylobacter jejuni
Bacteroides thetaiotaomicron
Nostoc sp.
Staphylococcus aureus
Aquifex aeolicus VF5