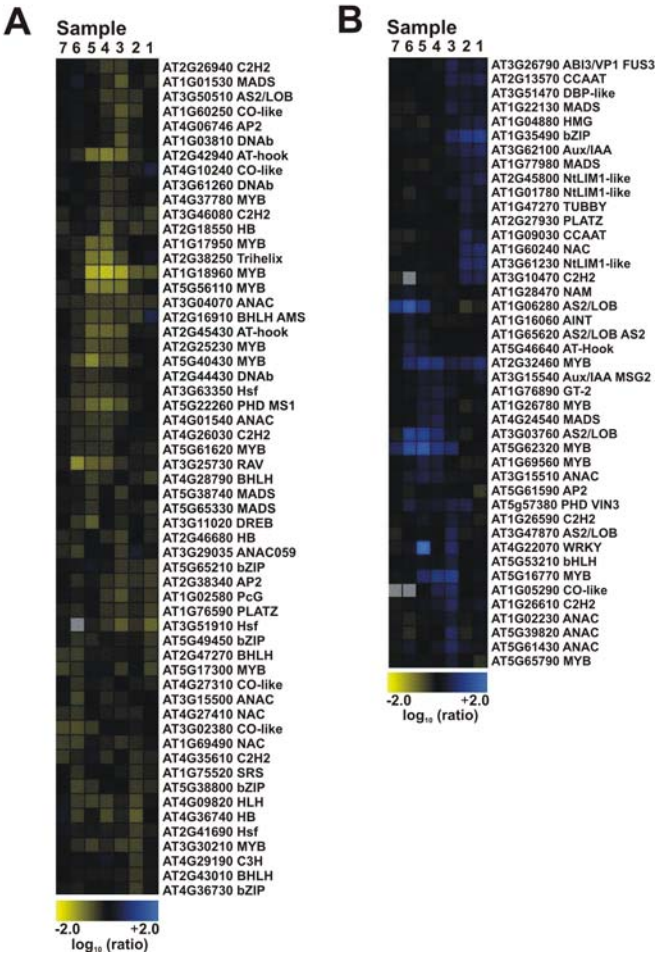
A
Sample
7 6 5 4 3 2 1
AT2G26940 C2H2
AT1G01530 MADS
AT3G50510 AS2/LOB
AT1G60250 CO-like
AT4G06746 AP2
AT1G03810 DNAb
AT2G42940 AT-hook
AT4G10240 CO-like
AT3G61260 DNAb
AT4G37780 MYB
AT3G46080 C2H2
AT2G18550 HB
AT1G17950 MYB
AT2G38250 Trihelix
AT1G18960 MYB
AT5G56110 MYB
AT3G04070 ANAC
AT2G16910 BHLH AMS
AT2G45430 AT-hook
AT2G25230 MYB
AT5G40430 MYB
AT2G44430 DNAb
AT3G63350 Hsf
AT5G22260 PHD MS1
AT4G01540 ANAC
AT4G26030 C2H2
AT5G61620 MYB
AT3G25730 RAV
AT4G28790 BHLH
AT5G38740 MADS
AT5G65330 MADS
AT3G11020 DREB
AT2G46680 HB
AT3G29035 ANAC059
AT5G65210 bZIP
AT2G38340 AP2
AT1G02580 PcG
AT1G76590 PLATZ
AT3G51910 Hsf
AT5G49450 bZIP
AT2G47270 BHLH
AT5G17300 MYB
AT4G27310 CO-like
AT3G15500 ANAC
AT4G27410 NAC
AT3G02380 CO-like
AT1G69490 NAC
AT4G35610 C2H2
AT1G75520 SRS
AT5G38800 bZIP
AT4G09820 HLH
AT4G36740 HB
AT2G41690 Hsf
AT3G30210 MYB
AT4G29190 C3H
AT2G43010 BHLH
AT4G36730 bZIP
-2.0
+2.0
log10 (ratio)
B
Sample
7 6 5 4 3 2 1
AT3G26790 ABI3/VP1 FUS3
AT2G13570 CCAAT
AT3G51470 DBP-like
AT1G22130 MADS
AT1G04880 HMG
AT1G35490 bZIP
AT3G62100 Aux/IAA
AT1G77980 MADS
AT2G45800 NtLIM1-like
AT1G01780 NtLIM1-like
AT1G47270 TUBBY
AT2G27930 PLATZ
AT1G09030 CCAAT
AT1G60240 NAC
AT3G61230 NtLIM1-like
AT3G10470 C2H2
AT1G28470 NAM
AT1G06280 AS2/LOB
AT1G16060 AINT
AT1G65620 AS2/LOB AS2
AT5G46640 AT-Hook
AT2G32460 MYB
AT3G15540 Aux/IAA MSG2
AT1G76890 GT-2
AT1G26780 MYB
AT4G24540 MADS
AT3G03760 AS2/LOB
AT5G62320 MYB
AT1G69560 MYB
AT3G15510 ANAC
AT5G61590 AP2
AT5g57380 PHD VIN3
AT1G26590 C2H2
AT3G47870 AS2/LOB
AT4G22070 WRKY
AT5G53210 bHLH
AT5G16770 MYB
AT1G05290 CO-like
AT1G26610 C2H2
AT1G02230 ANAC
AT5G39820 ANAC
AT5G61430 ANAC
AT5G65790 MYB
-2.0
+2.0
log10 (ratio)