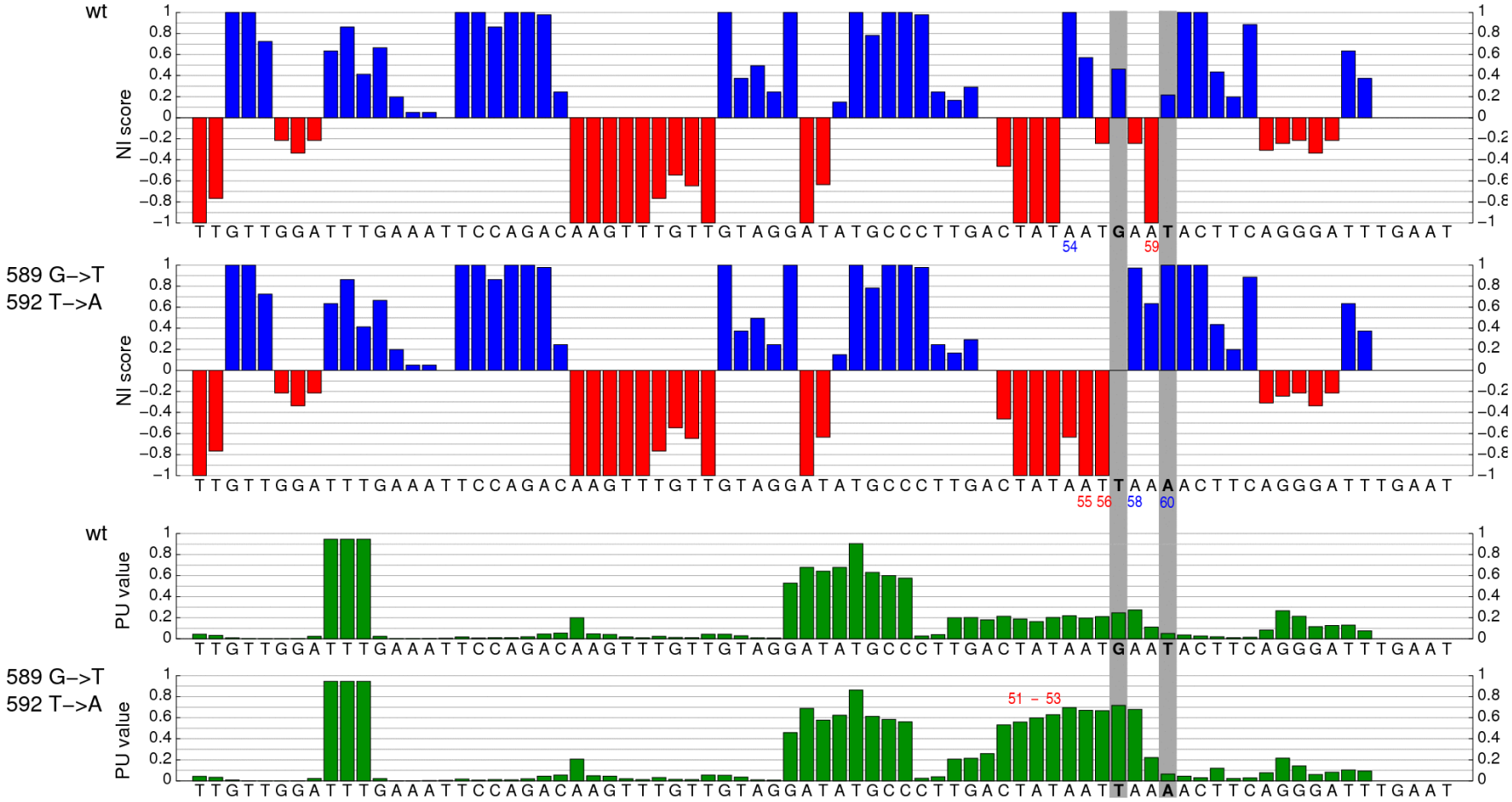
wt
NI score
589 G–>T
592 T–>A
NI score
wt
PU value
589 G–>T
592 T–>A
PU value
TTGTTGGATTTGAAATTCCAGACAAGTTTGTTGTAGGATATGCCCTTGACTATAATGAATACTTCAGGGATTTGAAT
54
59
TTGTTGGATTTGAAATTCCAGACAAGTTTGTTGTAGGATATGCCCTTGACTATAATTAAAACTTCAGGGATTTGAAT
55 56
58
60
51 – 53