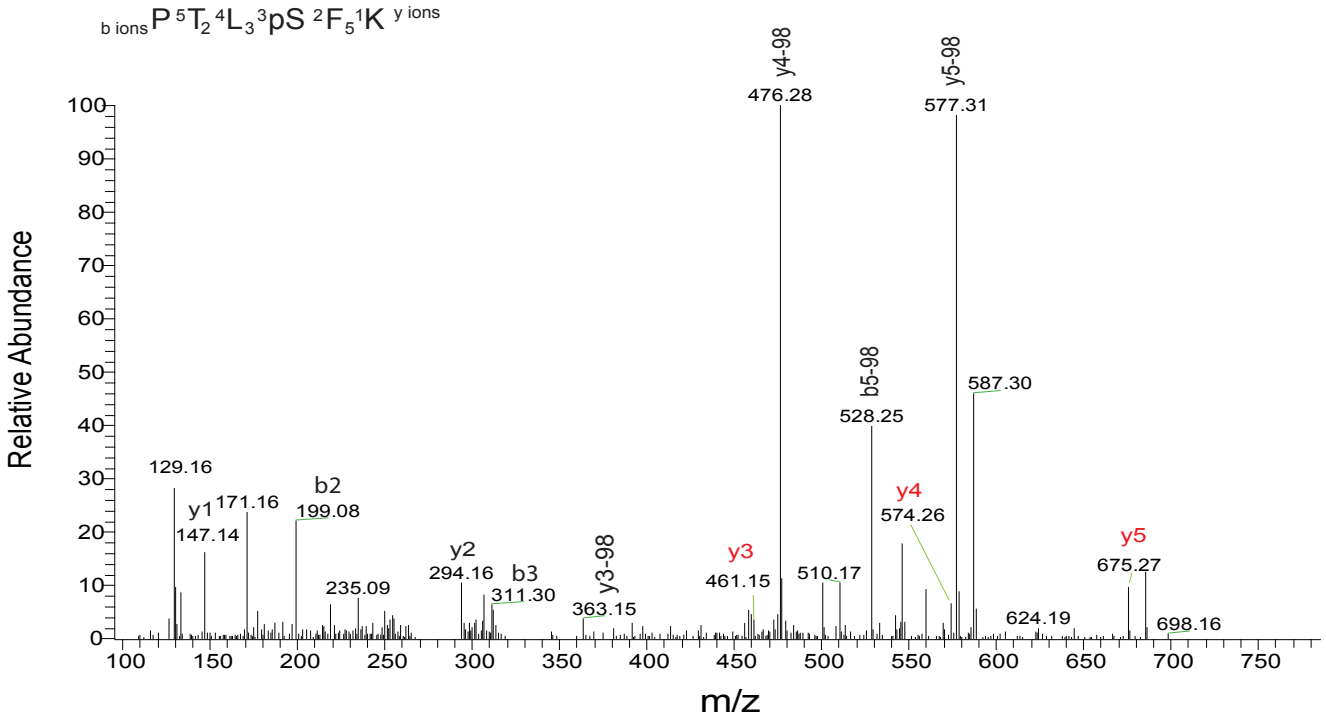
b ions P 5 T2 4 L3 3 pS 2 F5 1 K y ions
Relative Abundance
m/z
y4-98
476.28
y5-98
577.31
b5-98
528.25
587.30
129.16
y1
171.16
147.14
b2
199.08
235.09
y2
294.16
b3
311.30
y3-98
363.15
y3
461.15
510.17
y4
574.26
y5
675.27
624.19
698.16