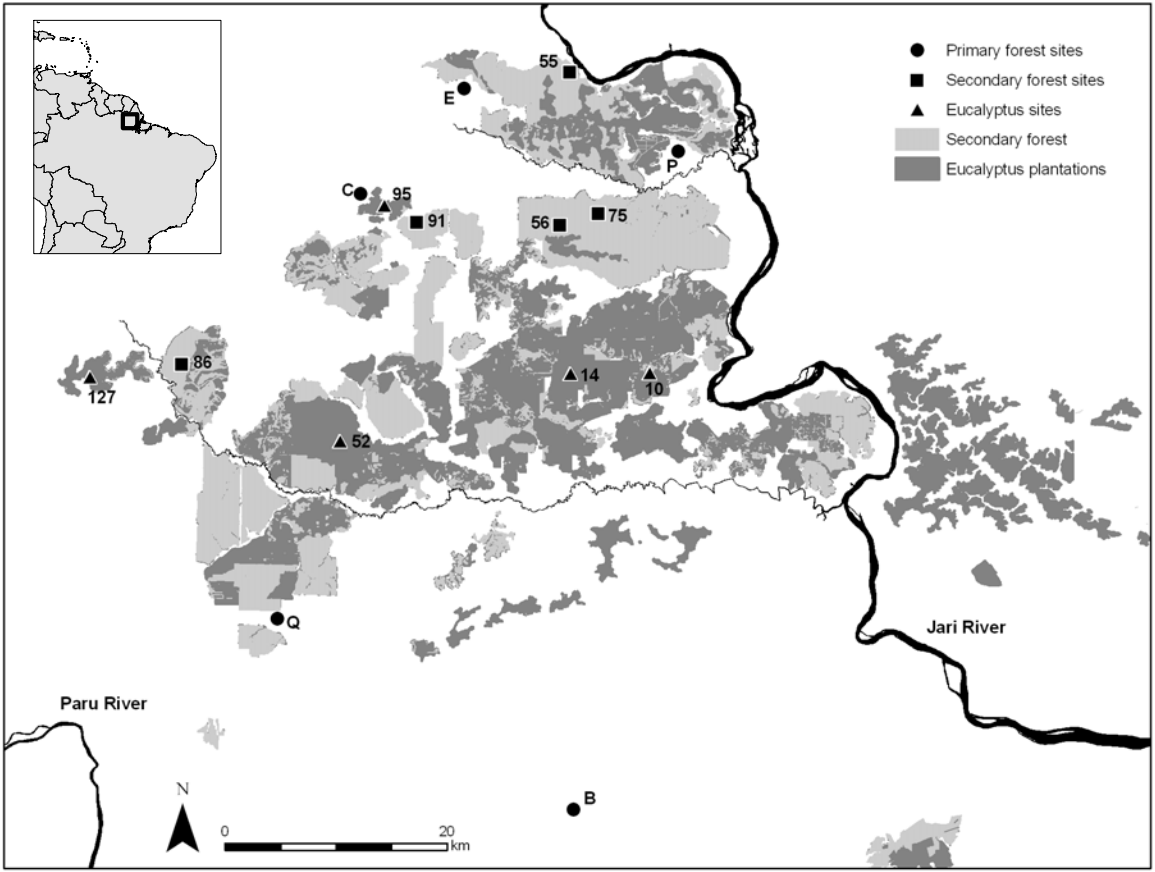
Primary forest sites
Secondary forest sites
Eucalyptus sites
Secondary forest
Eucalyptus plantations
55
E
P
C
95
91
56
75
86
127
14
10
52
Q
B
Jari River
Paru River
N
0
20
km