

Supplemental Figure 1

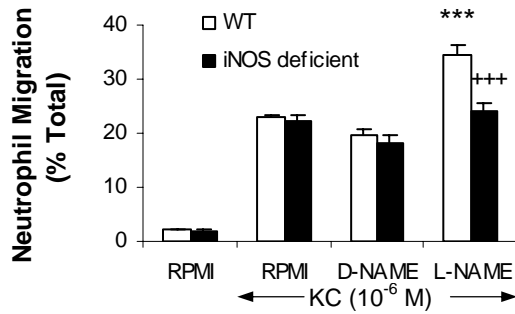

Effect of L-NAME on migration of iNOS-deficient mouse neutrophils to RPMI or KC (10⁻⁶M) over 3 h. Neutrophils were isolated from mouse peripheral blood from wild type or iNOS deficient mice according to Cotter et al (2001) and resuspended in RPMI, D-NAME or L-NAME and placed on filter membranes of chemotaxis chambers. Results are expressed as a percentage of the total number of neutrophils added to upper filters. Results are shown as mean \pm sem, n=4. Statistical analysis was carried out using one way ANOVA followed by Bonferroni's for multiple comparisons. *** P <0.001 compared to KC control, +++ P <0.001 compared to L-NAME in wild type neutrophils.