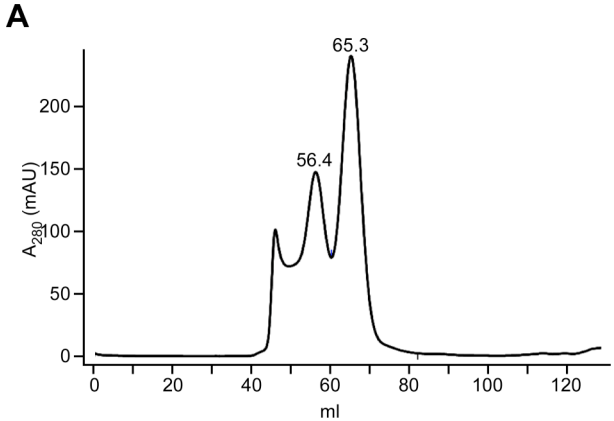
A
65.3
56.4
200
150
100
50
0
A_{280} (mAU)
0
20
40
60
80
100
120
ml

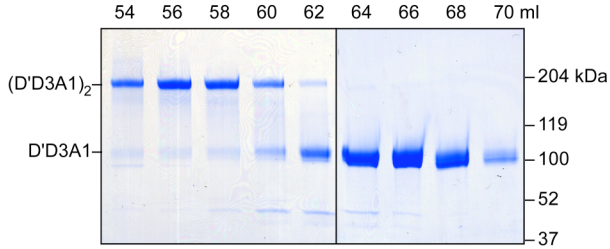
B
54
56
58
60
62
64
66
68
70 ml
$(D'D3A1)_2$
D'D3A1
204 kDa
119
100
52
37