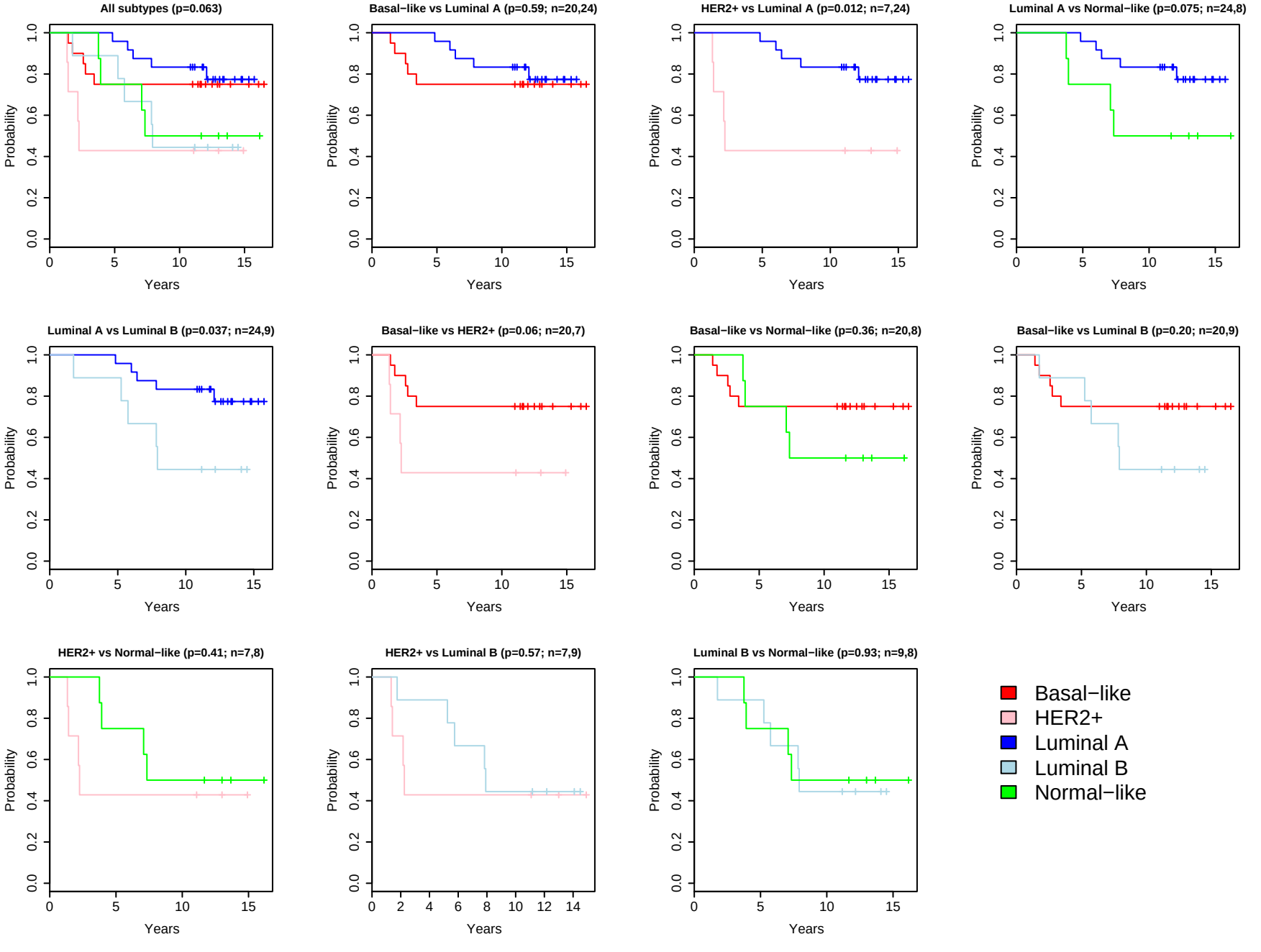
All subtypes (p=0.063)
Basal−like vs Luminal A (p=0.59; n=20,24)
HER2+ vs Luminal A (p=0.012; n=7,24)
Luminal A vs Normal−like (p=0.075; n=24,8)
Luminal A vs Luminal B (p=0.037; n=24,9)
Basal−like vs HER2+ (p=0.06; n=20,7)
Basal−like vs Normal−like (p=0.36; n=20,8)
Basal−like vs Luminal B (p=0.20; n=20,9)
HER2+ vs Normal−like (p=0.41; n=7,8)
HER2+ vs Luminal B (p=0.57; n=7,9)
Luminal B vs Normal−like (p=0.93; n=9,8)
Probability
Years
Basal−like
HER2+
Luminal A
Luminal B
Normal−like