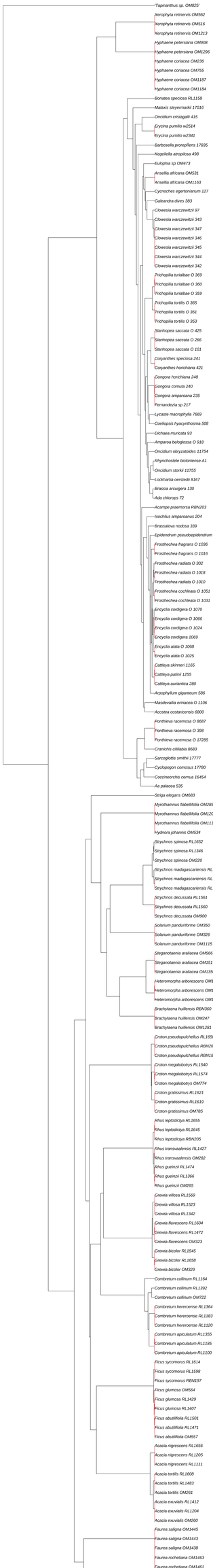
Tapinanthus sp. OM825'
Xerophyta retinervis OM562
Xerophyta retinervis OM516
Xerophyta retinervis OM1213
Hyphaene petersiana OM908
Hyphaene petersiana OM1296
Hyphaene coriacea OM236
Hyphaene coriacea OM755
Hyphaene coriacea OM1187
Hyphaene coriacea OM1184
Bonatea speciosa RL1158
Malaxis steyermarkii 17016
Oncidium cristagalli 415
Erycina pumilio w2514
Erycina pumilio w2341
Barbosella proreptiens 17835
Kegelliella atropilosa 498
Eulophia sp OM473
Ansellia africana OM531
Ansellia africana OM1163
Cycnoches egertonianum 127
Galeandra dives 383
Clowesia warczewitzii 97
Clowesia warczewitzii 343
Clowesia warczewitzii 347
Clowesia warczewitzii 346
Clowesia warczewitzii 345
Clowesia warczewitzii 344
Clowesia warczewitzii 342
Trichopilia turialbae O 369
Trichopilia turialbae O 360
Trichopilia turialbae O 359
Trichopilia tortilis O 365
Trichopilia tortilis O 361
Trichopilia tortilis O 353
Stanhopea saccata O 425
Stanhopea saccata O 266
Stanhopea saccata O 101
Coryanthes speciosa 241
Coryanthes horichiana 421
Gongora horichiana 248
Gongora comuta 240
Gongora amparoana 235
Fernandezia sp 217
Lycaste macrophylla 7669
Coelopsis hyacynthosma 508
Dichaea muricata 93
Amparoa beloglossa O 918
Oncidium obryzatoides 11754
Rhynchostele bictoriense A1
Oncidium storkii 11755
Lockhartia oersteddii 8167
Brassia arcuigera 130
Ada chlorops 72
Acampe praemorsa RBN203
Isochilus amparoanus 204
Brassavola nodosa 339
Epidendrum pseudoepidendrum 1244
Prosthechea fragrans O 1036
Prosthechea fragrans O 1016
Prosthechea radiata O 302
Prosthechea radiata O 1018
Prosthechea radiata O 1010
Prosthechea cochleata O 1051
Prosthechea cochleata O 1031
Encyclia cordigera O 1070
Encyclia cordigera O 1066
Encyclia cordigera O 1024
Encyclia cordigera 1069
Encyclia alata O 1068
Encyclia alata O 1025
Cattleya skinneri 1165
Cattleya patinii 1255
Cattleya aurantica 280
Apoxphyllum giganteum 586
Masdevallia erinacea O 1106
Acostea costaricensis 6800
Pontheva racemosa O 8687
Pontheva racemosa O 398
Pontheva racemosa O 17285
Cranichis ciliilabia 8683
Sarcoglottis smithii 17777
Cyclopogon comosus 17780
Coccineorchis cernua 16454
Aa palacea 535
Striga elegans OM683
Myrothamnus flabellifolia OM285
Myrothamnus flabellifolia OM1209
Myrothamnus flabellifolia OM1137
Hydnora johannis OMS34
Strychnos spinosa RL1652
Strychnos spinosa RL1346
Strychnos spinosa OM220
Strychnos madagascariensis RL1559
Strychnos madagascariensis RL1460
Strychnos madagascariensis RL1433
Strychnos decussata RL1561
Strychnos decussata RL1560
Strychnos decussata OM900
Solanum panduriforme OM350
Solanum panduriforme OM326
Solanum panduriforme OM1115
Steganotaenia araliacea OM566
Steganotaenia araliacea OM1517
Steganotaenia araliacea OM1350
Heteromorpha arborescens OM1516
Heteromorpha arborescens OM1488
Heteromorpha arborescens OM1430
Brachylaena huillensis RBN360
Brachylaena huillensis OM247
Brachylaena huillensis OM1281
Croton pseudopulchellus RL1650
Croton pseudopulchellus RBN262
Croton pseudopulchellus RBN186
Croton megalobotrys RL1540
Croton megalobotrys RL1574
Croton megalobotrys OM774
Croton gratissimus RL1621
Croton gratissimus RL1619
Croton gratissimus OM785
Rhus leptodictya RL1655
Rhus leptodictya RL1645
Rhus leptodictya RBN205
Rhus transvalensis RL1427
Rhus transvalensis OM282
Rhus gueinzii RL1474
Rhus gueinzii RL1366
Rhus gueinzii OM265
Grewia villosa RL1569
Grewia villosa RL1523
Grewia villosa RL1342
Grewia flavescens RL1604
Grewia flavescens RL1472
Grewia flavescens OM323
Grewia bicolor RL1545
Grewia bicolor RL1658
Grewia bicolor OM329
Combretum collinum RL1164
Combretum collinum RL1392
Combretum collinum OM722
Combretum hereroense RL1364
Combretum hereroense RL1183
Combretum hereroense RL1120
Combretum apiculatum RL1355
Combretum apiculatum RL1185
Combretum apiculatum RL1100
Ficus sycomorus RL1614
Ficus sycomorus RL1598
Ficus sycomorus RBN197
Ficus glumosa OM564
Ficus glumosa RL1429
Ficus glumosa RL1407
Ficus abutilifolia RL1501
Ficus abutilifolia RL1471
Ficus abutilifolia OM557
Acacia nigrescens RL1656
Acacia nigrescens RL1205
Acacia nigrescens RL1111
Acacia tortilis RL1608
Acacia tortilis RL1483
Acacia tortilis OM261
Acacia exuvialis RL1412
Acacia exuvialis RL1204
Acacia exuvialis OM260
Faurea saligna OM1445
Faurea saligna OM1443
Faurea saligna OM1438
Faurea rochetiana OM1463
Faurea rochetiana OM1461
Faurea rochetiana OM1413
Amborella trichopoda