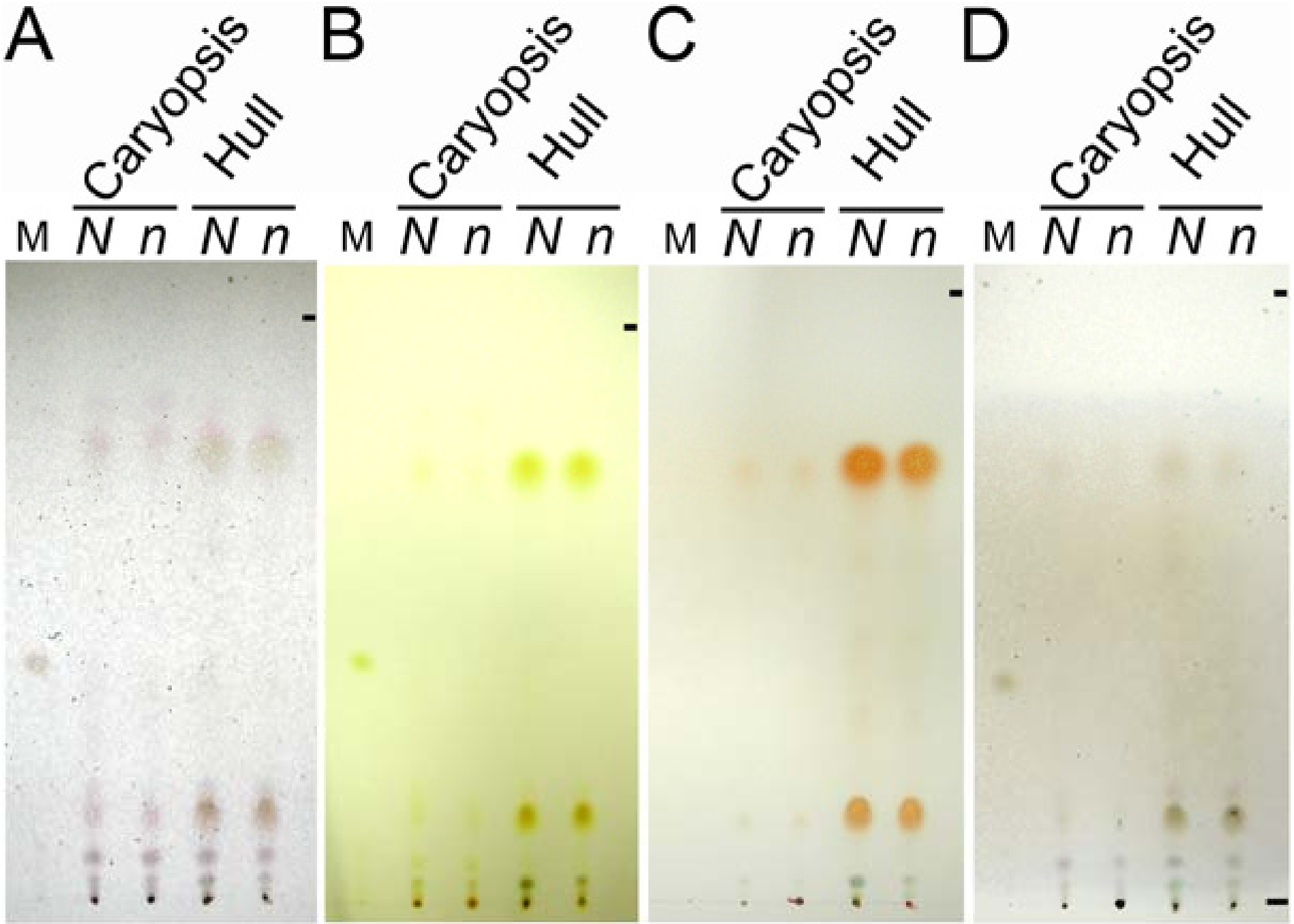
A
Caryopsis
Hull
M
N
n
N
n
B
Caryopsis
Hull
M
N
n
N
n
C
Caryopsis
Hull
M
N
n
N
n
D
Caryopsis
Hull
M
N
n
N
n