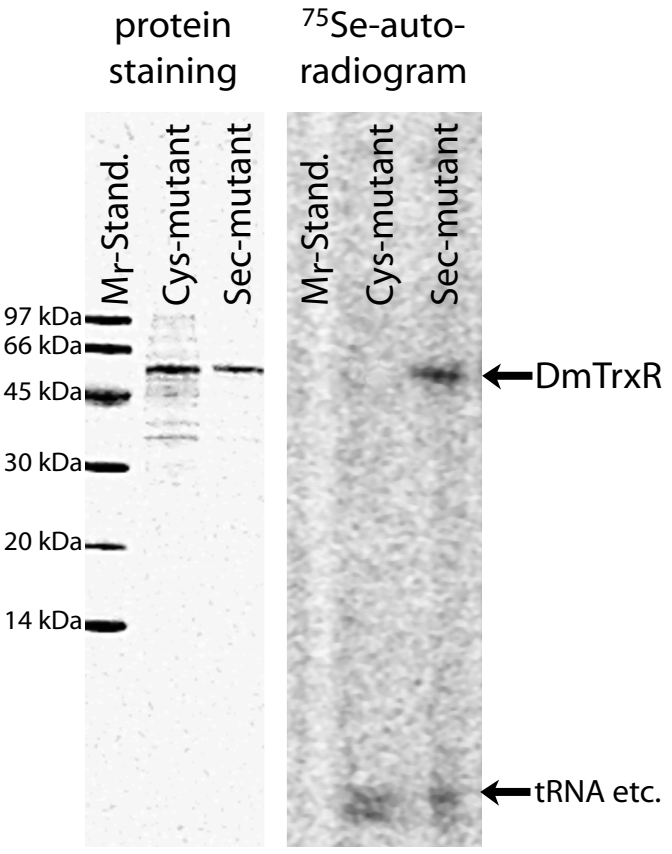
protein staining
75Se-auto-radiogram
Mr-Stand.
Cys-mutant
Sec-mutant
Mr-Stand.
Cys-mutant
Sec-mutant
97 kDa
66 kDa
45 kDa
30 kDa
20 kDa
14 kDa
DmTrxR
tRNA etc.