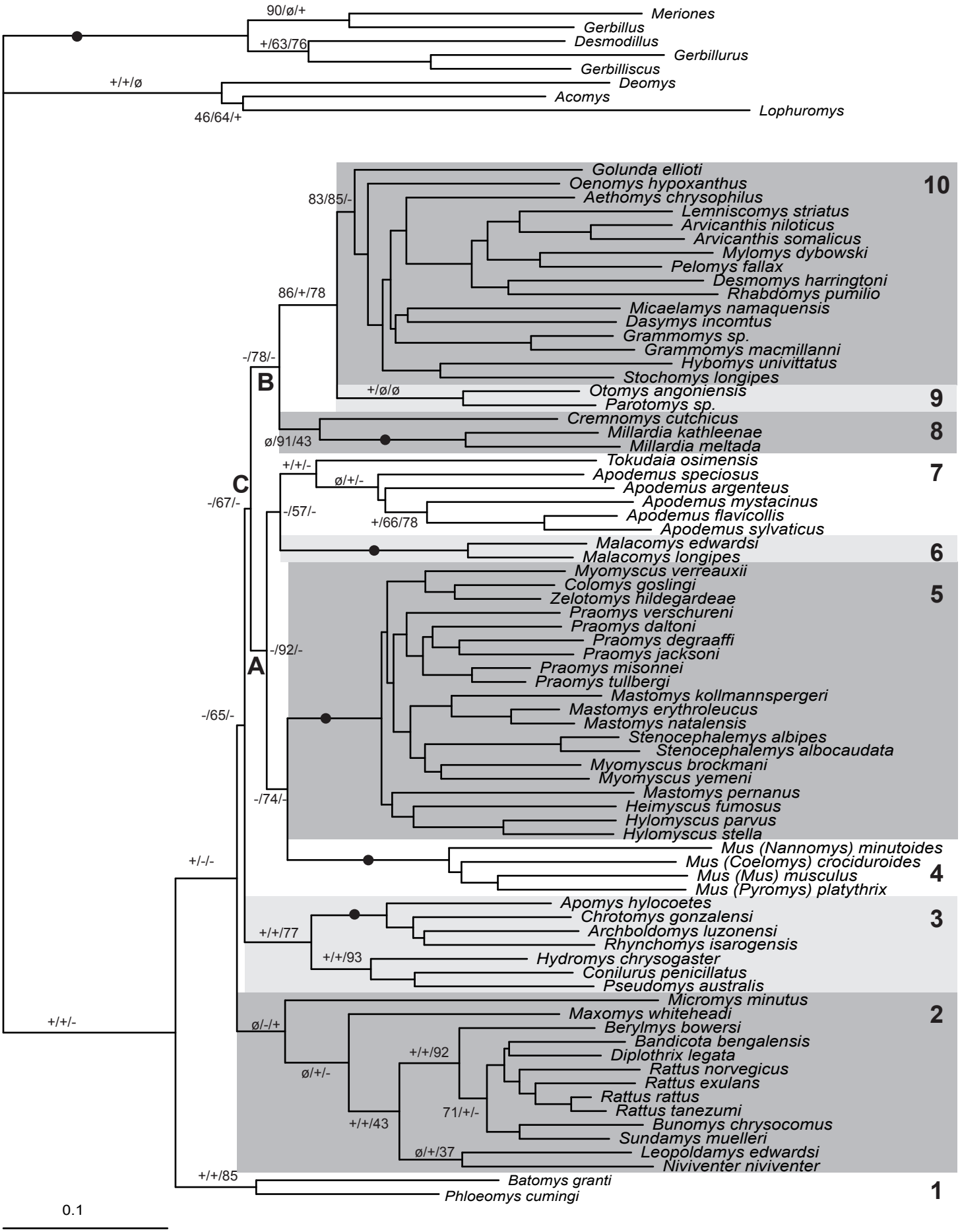
90/ø/+
Meriones
Gerbillus
+/63/76
Desmodillus
Gerbillurus
Gerbilliscus
+/+/ø
Deomys
Acomys
46/64/+
Lophuromys
Golunda ellioti
Oenomys hypoxanthus
Aethomys chrysophilus
Lemniscomys striatus
Arvicanthis niloticus
Arvicanthis somalicus
Mylomys dybowski
Pelomys fallax
Desmomys harringtoni
Rhabdomys pumilio
Micaelamys namaquensis
Dasymys incomtus
Grammomys sp.
Grammomys macmillanni
Hybomys univittatus
Stochomys longipes
83/85/-
86/+/78
-/78/-
B
10
+/ø/ø
Otomys angoniensis
Parotomys sp.
9
Cremnomys cutchicus
Millardia kathleenae
Millardia meltada
ø/91/43
8
+/+/-
Tokudaia osimensis
Apodemus speciosus
ø/+/-
Apodemus argenteus
Apodemus mystacinus
Apodemus flavicollis
Apodemus sylvaticus
+/66/78
-/57/-
C
-/67/-
7
Malacomys edwardsi
Malacomys longipes
6
Myomyscus verreauxii
Colomys goslingi
Zelotomys hildegardeae
Praomys verschureni
Praomys daltoni
Praomys degraaffi
Praomys jacksoni
Praomys misonnei
Praomys tullbergi
Mastomys kollmannspergeri
Mastomys erythroleucus
Mastomys natalensis
Stenocephalemys albipes
Stenocephalemys albocaudata
Myomyscus brockmani
Myomyscus yemeni
Mastomys pernanus
Heimyscus fumosus
Hylomyscus parvus
Hylomyscus stella
-/92/-
A
-/65/-
-/74/-
5
Mus (Nannomys) minutoides
Mus (Coelomys) crociduroides
Mus (Mus) musculus
Mus (Pyromys) platythrix
+/-/-
4
Apomys hylocoetes
Chrotomys gonzalensi
Archboldomys luzonensi
Rhynchomys isarogensis
+/+/77
3
Hydromys chrysogaster
Conilurus penicillatus
Pseudomys australis
+/+/93
Micromys minutus
Maxomys whiteheadi
Berylmys bowersi
Bandicota bengalensis
Diplothrix legata
Rattus norvegicus
Rattus exulans
Rattus rattus
Rattus tanezumi
Bunomys chrysocomus
Sundamys muelleri
Leopoldamys edwardsi
Niviventer niviventer
ø/-/+
ø/+/-
+/+/92
71/+/-
+/+/43
ø/+/37
2
+/+/-
+/+/85
Batomys granti
Phloeomys cumingi
1
0.1