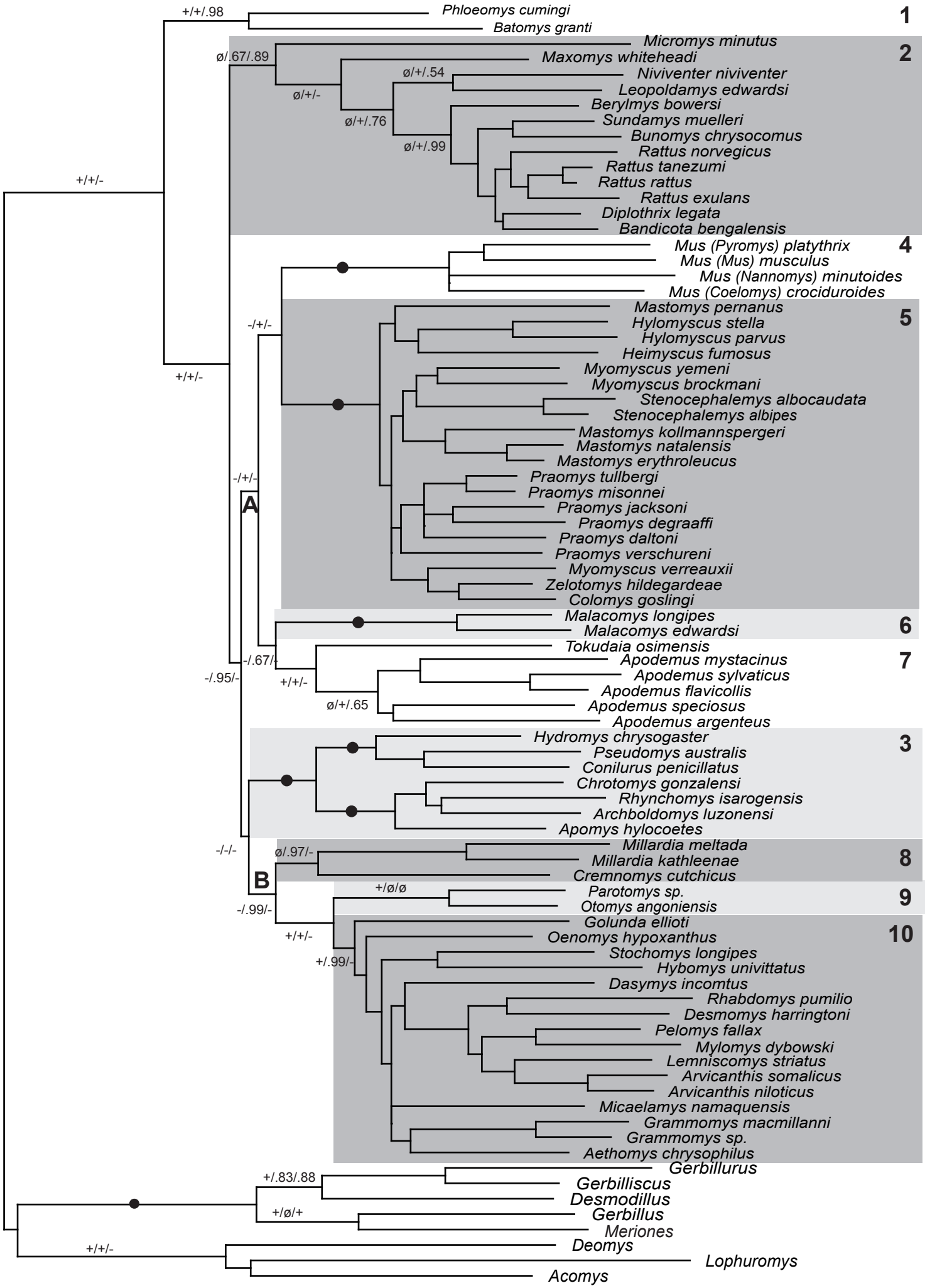
+/+/.98
Phloeomys cumingi
Batomys granti
1
ø/.67/.89
Micromys minutus
Maxomys whiteheadi
2
ø/+/.54
Niviventer niviventer
Leopoldamys edwardsi
ø/+/-
Berylmys bowersi
ø/+/.76
Sundamys muelleri
Bunomys chrysocomus
ø/+/.99
Rattus norvegicus
Rattus tanezumi
Rattus rattus
Rattus exulans
Diplothrix legata
Bandicota bengalensis
+/+/-
Mus (Pyromys) platythrix
Mus (Mus) musculus
Mus (Nannomys) minutoides
Mus (Coelomys) crociduroides
4
-/+/-
Mastomys pernanus
Hylomyscus stella
Hylomyscus parvus
Heimyscus fumosus
5
+/+/-
Myomyscus yemeni
Myomyscus brockmani
Stenocephalemys albocaudata
Stenocephalemys albipes
Mastomys kollmannspergeri
Mastomys natalensis
Mastomys erythroleucus
-/+/-
Praomys tullbergi
Praomys misonnei
A
Praomys jacksoni
Praomys degraaffi
Praomys daltoni
Praomys verschureni
Myomyscus verreauxii
Zelotomys hildegardeae
Colomys goslingi
Malacomys longipes
Malacomys edwardsi
6
Tokudaia osimensis
-/.67/-
Apodemus mystacinus
7
-/.95/-
+/+/-
Apodemus sylvaticus
Apodemus flavicollis
ø/+/.65
Apodemus speciosus
Apodemus argenteus
Hydromys chrysogaster
3
Pseudomys australis
Conilurus penicillatus
Chrotomys gonzalensi
Rhynchomys isarogensis
Archboldomys luzonensi
Apomys hylocoetes
-/-/-
ø/.97/-
Millardia meltada
Millardia kathleenae
8
Cremnomys cutchicus
B
+/ø/ø
Parotomys sp.
Otomys angoniensis
9
-/.99/-
Golunda ellioti
+/+/-
Oenomys hypoxanthus
10
Stochomys longipes
+/.99/-
Hybomys univittatus
Dasymys incomtus
Rhabdomys pumilio
Desmomys harringtoni
Pelomys fallax
Mylomys dybowski
Lemniscomys striatus
Arvicanthis somalicus
Arvicanthis niloticus
Micaelamys namaquensis
Grammomys macmillanni
Grammomys sp.
Aethomys chrysophilus
Gerbillurus
+/.83/.88
Gerbilliscus
Desmodillus
+/ø/+
Gerbillus
Meriones
+/+/-
Deomys
Lophuromys
Acomys