Figure S2

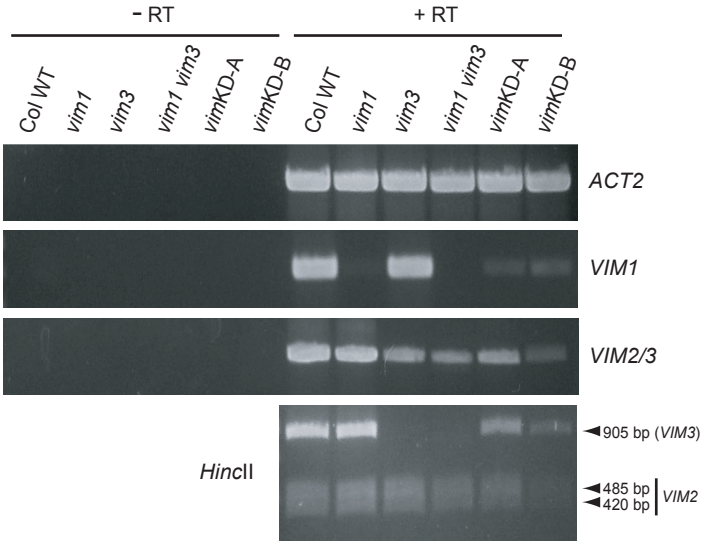
- RT
+ RT
Col WT
vim1
vim3
vim1 vim3
vimKD-A
vimKD-B
Col WT
vim1
vim3
vim1 vim3
vimKD-A
vimKD-B
ACT2
VIM1
VIM2/3
HincII
905 bp (VIM3)
485 bp
420 bp
VIM2