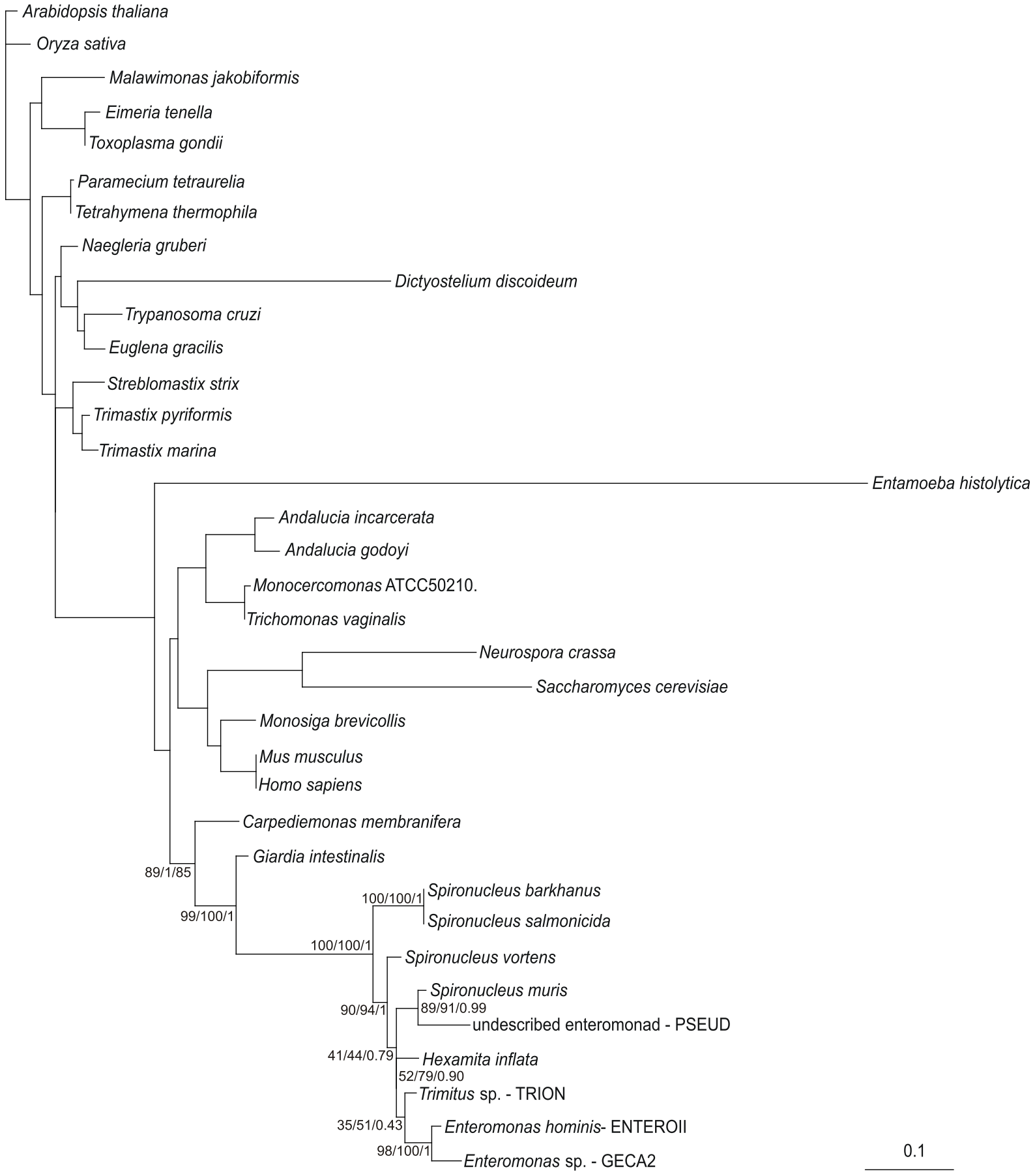
Arabidopsis thaliana
Oryza sativa
Malawimonas jakobiformis
Eimeria tenella
Toxoplasma gondii
Paramecium tetraurelia
Tetrahymena thermophila
Naegleria gruberi
Dictyostelium discoideum
Trypanosoma cruzi
Euglena gracilis
Streblomastix strix
Trimastix pyriformis
Trimastix marina
Entamoeba histolytica
Andalucia incarcerata
Andalucia godoyi
Monocercomonas ATCC50210.
Trichomonas vaginalis
Neurospora crassa
Saccharomyces cerevisiae
Monosiga brevicollis
Mus musculus
Homo sapiens
Carpediemonas membranifera
Giardia intestinalis
89/1/85
99/100/1
100/100/1
Spironucleus barkhanus
Spironucleus salmonicida
100/100/1
Spironucleus vortens
Spironucleus muris
90/94/1
89/91/0.99
undescribed enteromonad - PSEUD
41/44/0.79
Hexamita inflata
52/79/0.90
Trimitus sp. - TRION
35/51/0.43
Enteromonas hominis- ENTEROII
98/100/1
Enteromonas sp. - GECA2
0.1