

Supporting Information, Part C

Small-Molecule Inhibitors of Protein Geranylgeranyltransferase Type I

Sabrina Castellano, Hannah D. G. Fiji, Sape S. Kinderman, Masaru Watanabe,¹ Pablo de Leon,
Fuyuhiko Tamanoi,¹ Ohyun Kwon*

*Department of Chemistry and Biochemistry, Department of Microbiology, Immunology and Molecular Genetics,
Jonsson Comprehensive Cancer Center and Molecular Biology Institute, University of California, Los Angeles,
607 Charles E. Young Drive East, Los Angeles, CA 90095-1569*
ohyun@chem.ucla.edu

Contents

Spectral Data for Table 3	S74
Spectral Data for Table 4	S114
Spectral Data for Table 5	S124
Spectral Data for Table 9	S159
Spectral Data for Table 10	S168
Spectral Data for Table 11	S197

¹ Department of Microbiology, Immunology and Molecular Genetics

Spectral Data Table 3

2-Phenyl-1-tosyl-2,5-dihydro-1H-pyrrole-3-carboxylic acid (A01C01)

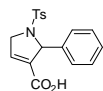

C₁₉H₁₇NO₄S
 Exact Mass: 343.09
 Mol. Wt.: 343.4

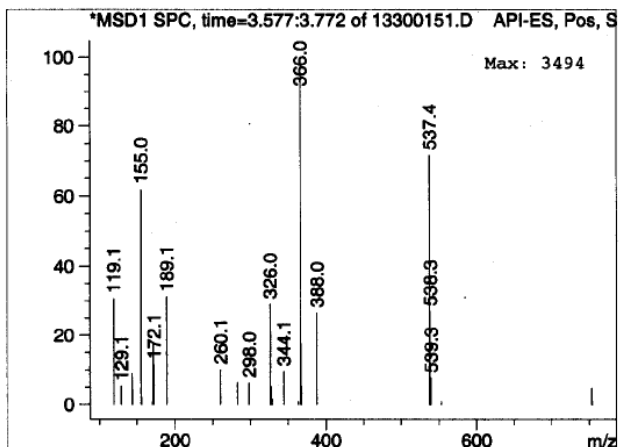
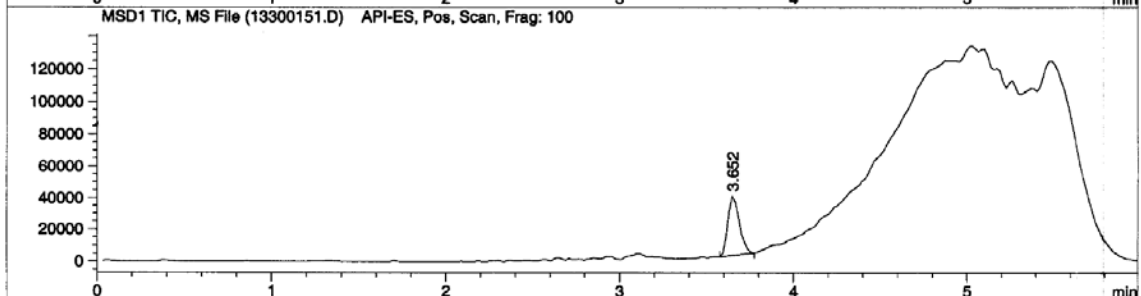
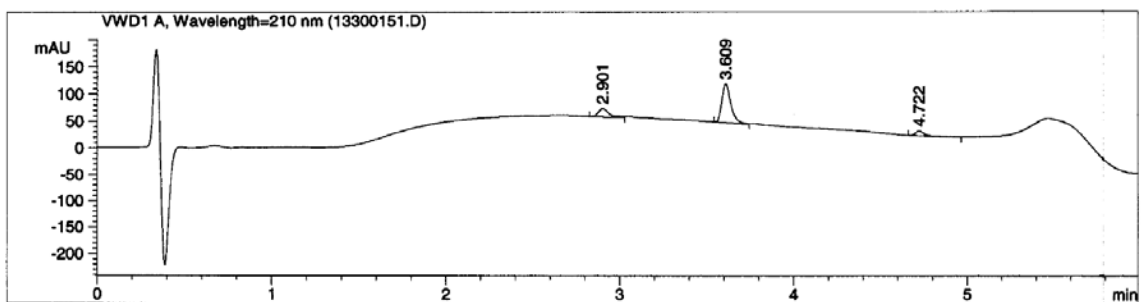
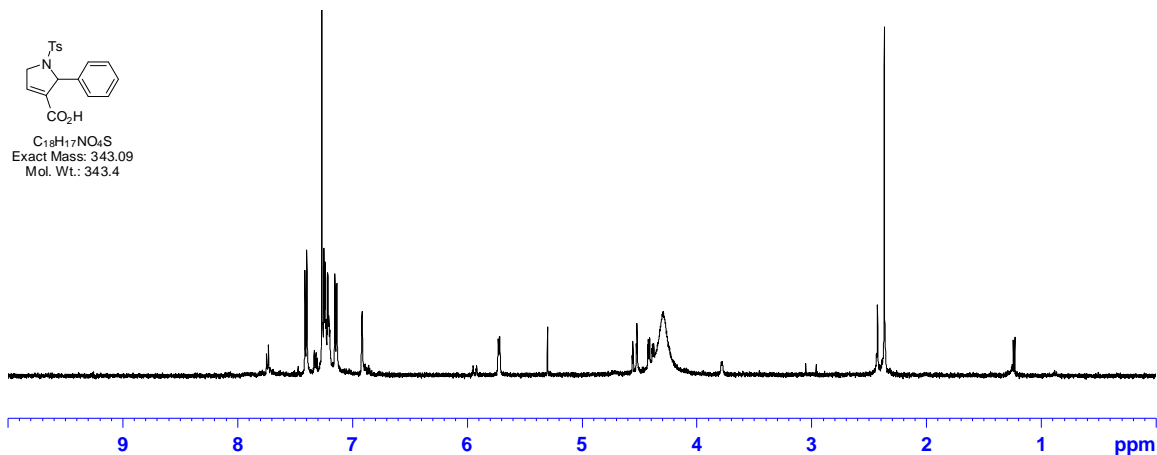

2-(p-Tolyl)-1-tosyl-2,5-dihydro-1H-pyrrole-3-carboxylic acid (A01C02)

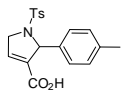

C₁₉H₁₉NO₄S
 Exact Mass: 357.1
 Mol. Wt.: 357.42

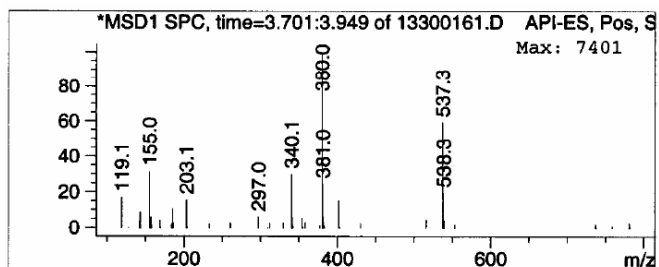
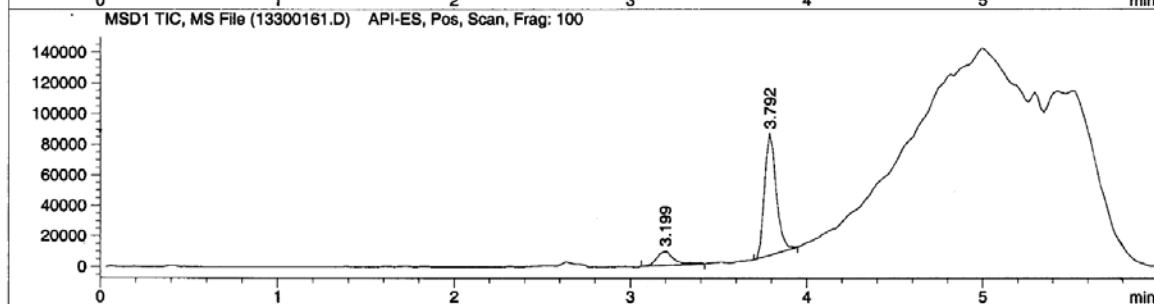
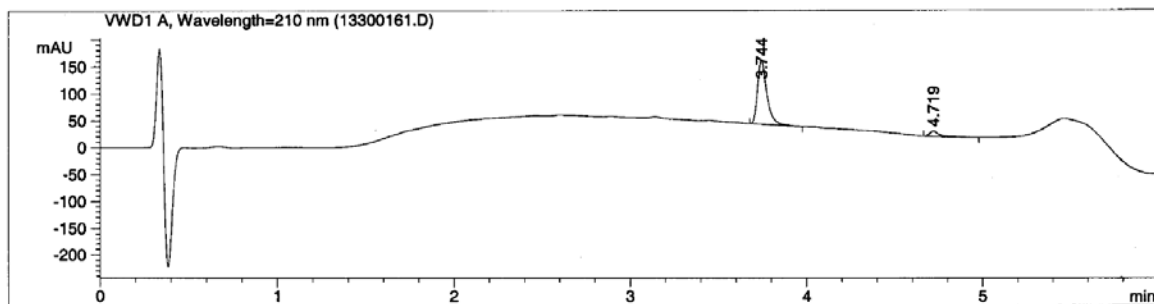
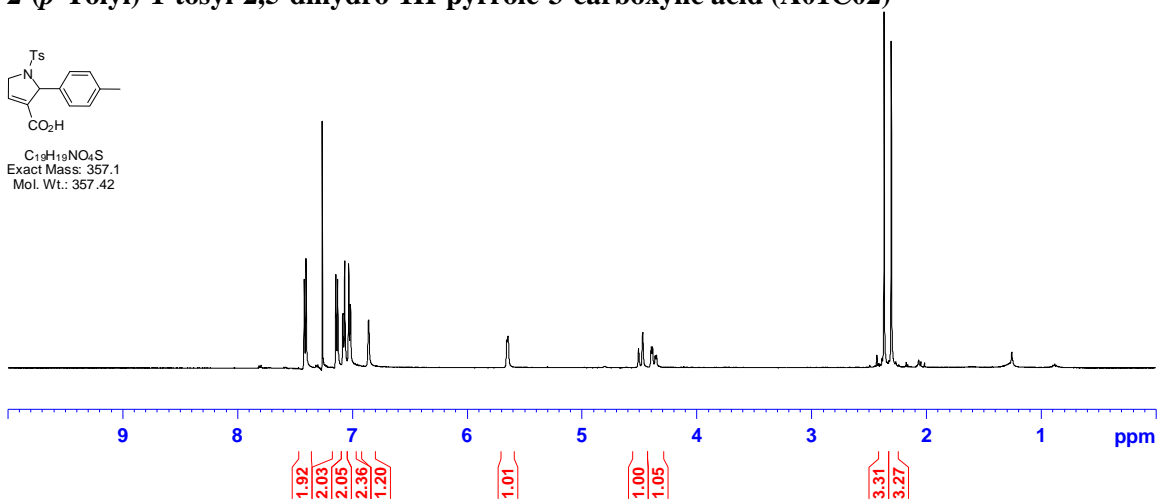

2-(4-Ethylphenyl)-1-tosyl-2,5-dihydro-1H-pyrrole-3-carboxylic acid (A01C03)

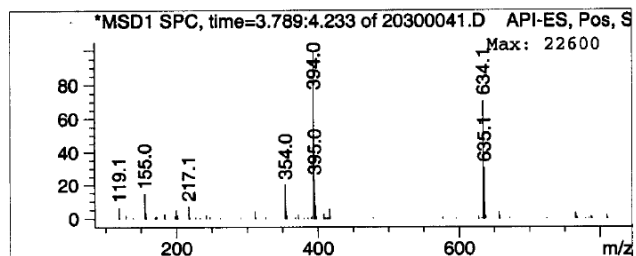
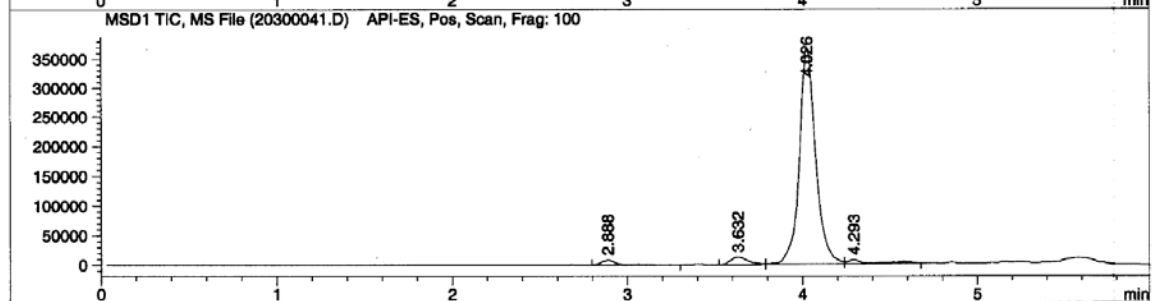
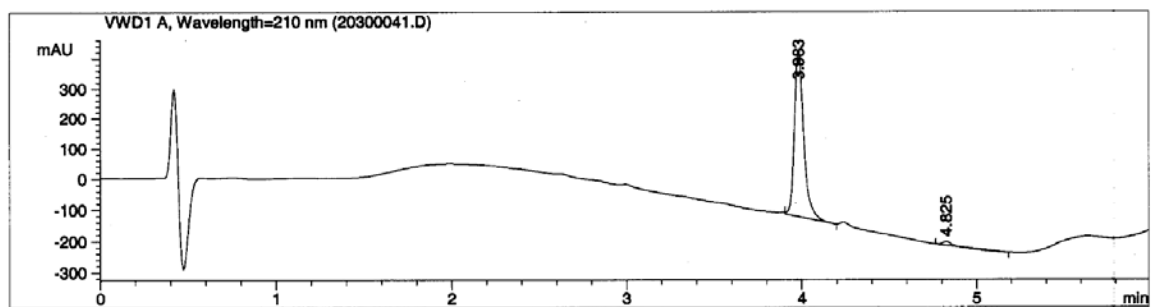
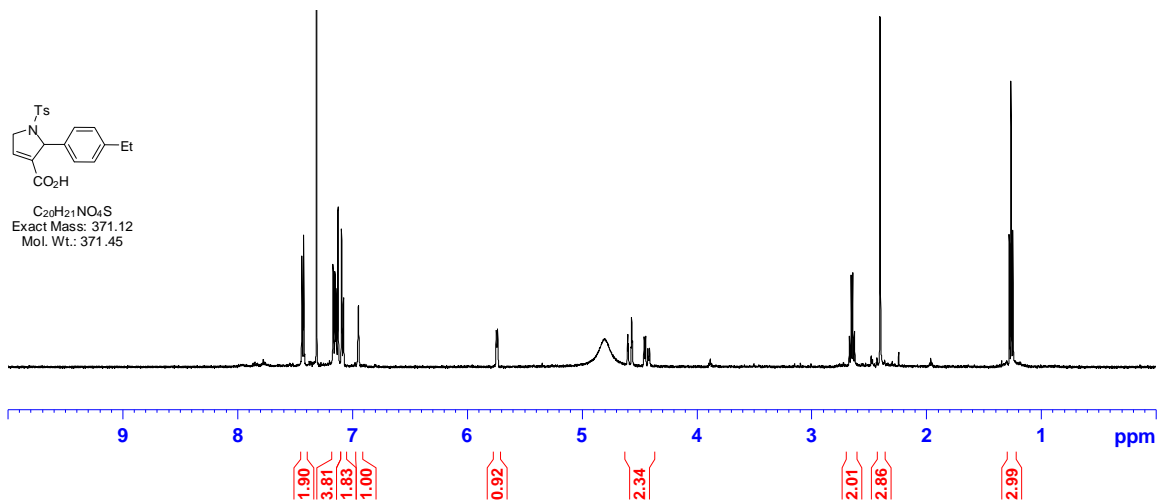
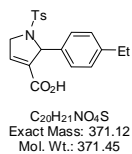

2-(4-Methoxyphenyl)-1-tosyl-2,5-dihydro-1H-pyrrole-3-carboxylic acid (A01C04)

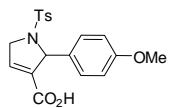

Chemical Formula: C₁₉H₁₉NO₅S
Exact Mass: 373.10
Molecular Weight: 373.42

Not included

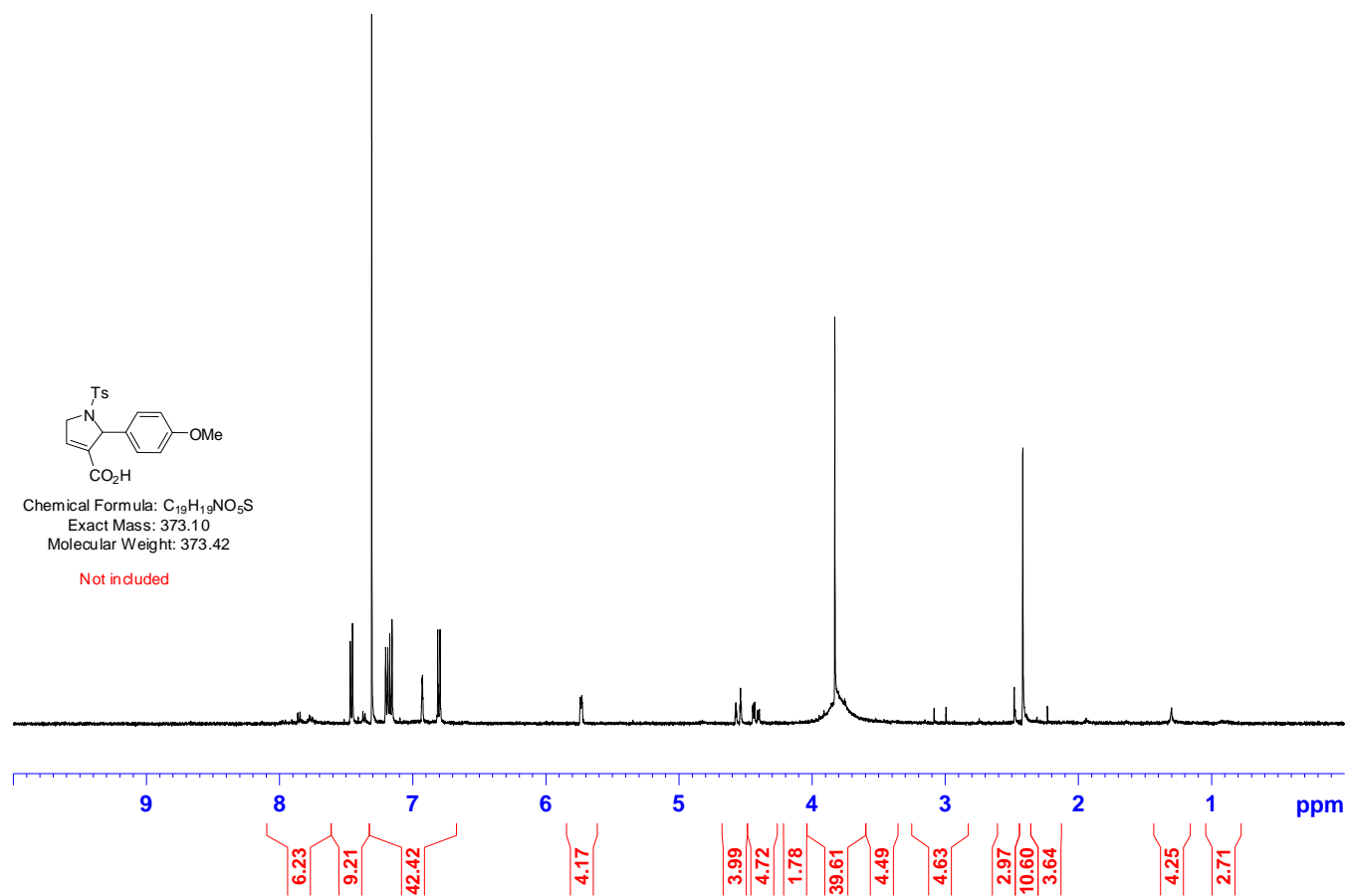

2-(4-Ethoxyphenyl)-1-tosyl-2,5-dihydro-1H-pyrrole-3-carboxylic acid (A01C05)

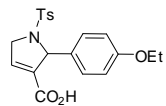

Chemical Formula: C₂₀H₂₁NO₅S

Exact Mass: 387.11

Molecular Weight: 387.45

Not included

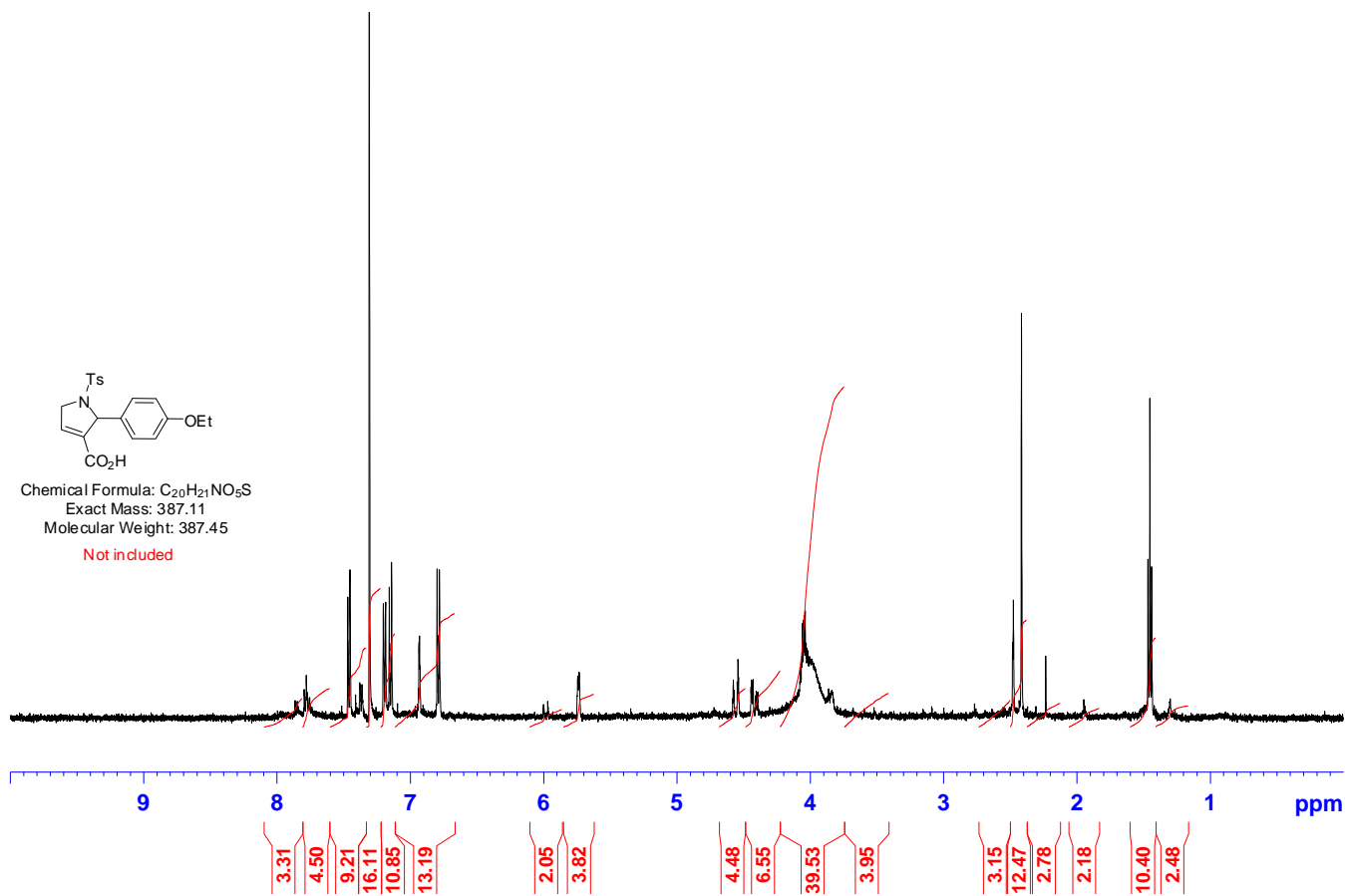

2-(Benzo[d][1,3]dioxol-5-yl)-1-tosyl-2,5-dihydro-1H-pyrrole-3-carboxylic acid (A01C06)

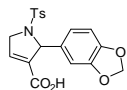

C₁₈H₁₇NO₆S
 Exact Mass: 387.08
 Mol. Wt.: 387.41

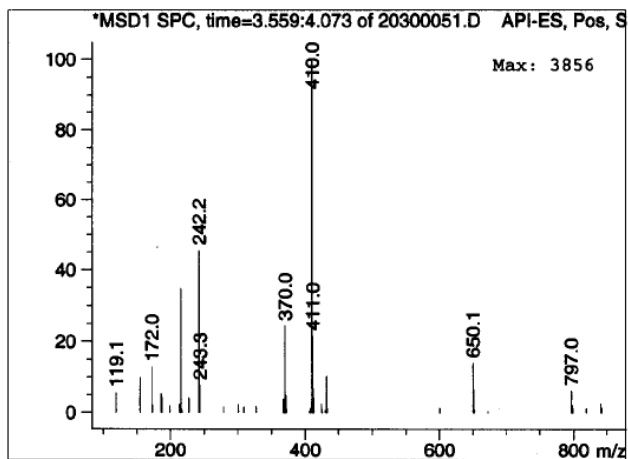
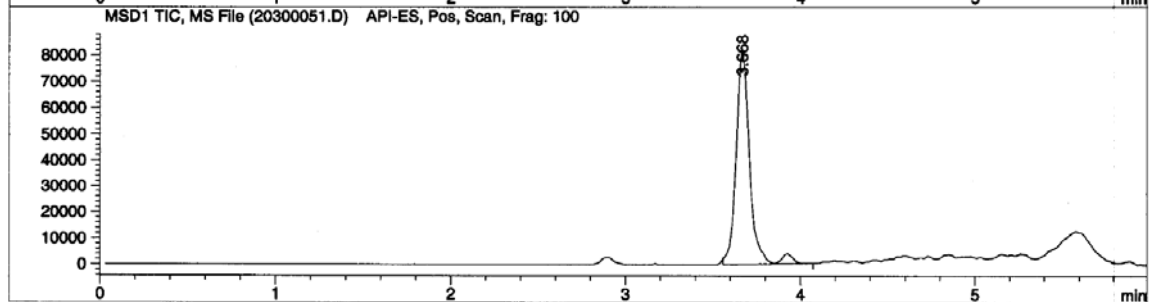
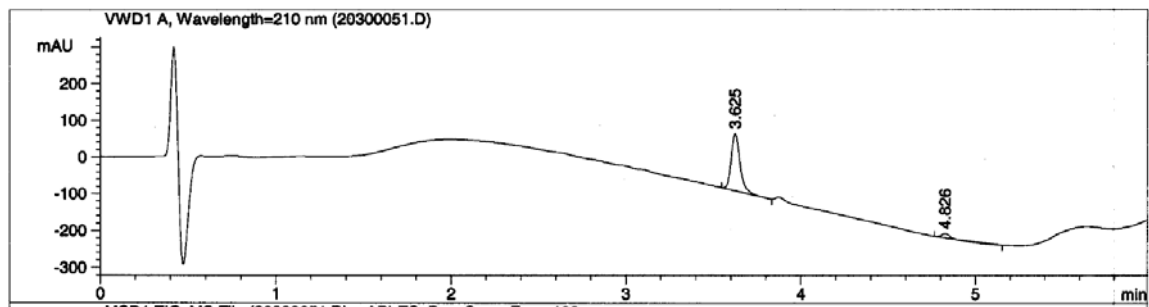
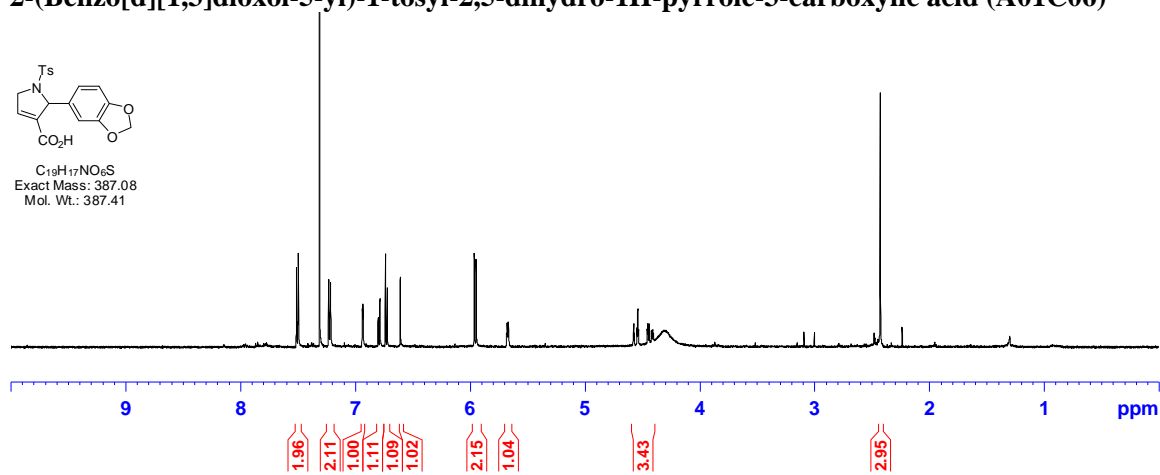

2-(4-Cyanophenyl)-1-tosyl-2,5-dihydro-1H-pyrrole-3-carboxylic acid (A01C09)

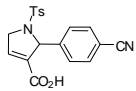

C₁₉H₁₆N₂O₄S
 Exact Mass: 368.08
 Mol. Wt.: 368.41

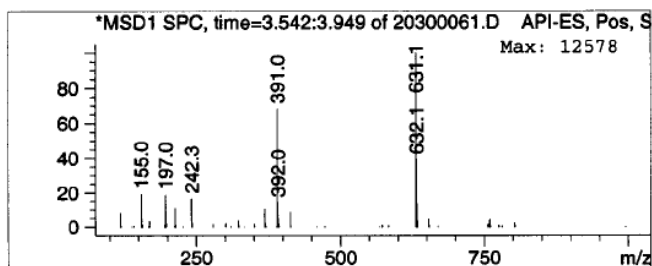
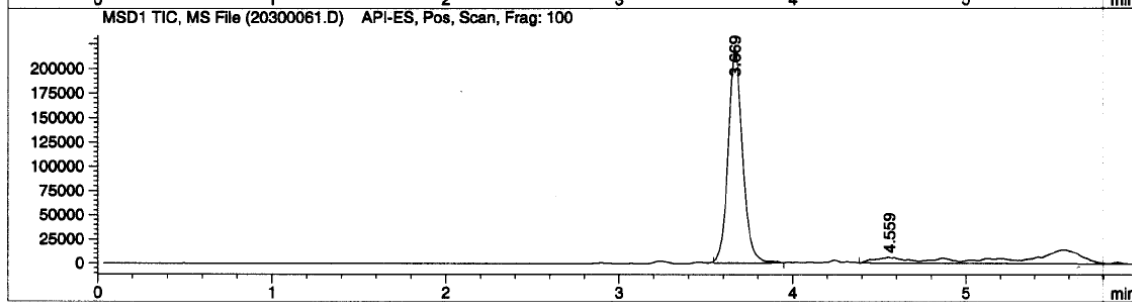
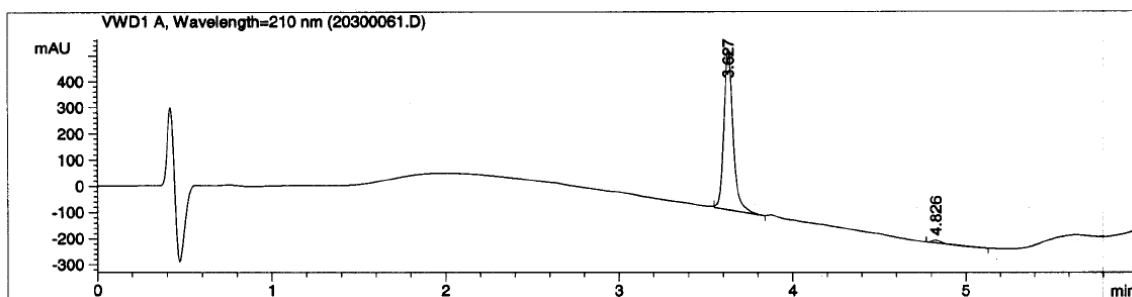
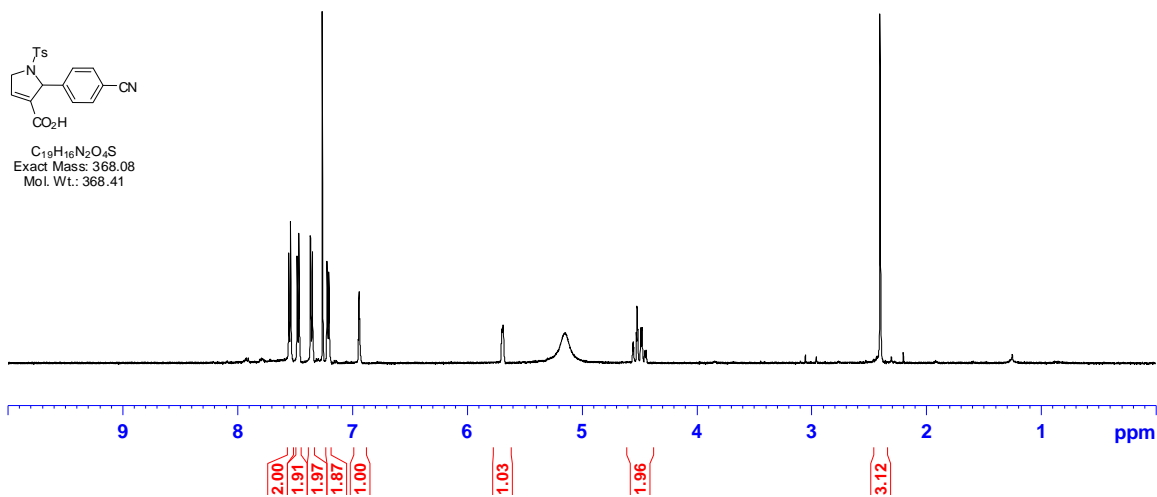

2-(2-Fluorophenyl)-1-tosyl-2,5-dihydro-1H-pyrrole-3-carboxylic acid (A01C10)

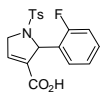

C₁₈H₁₆FN₂O₄S
Exact Mass: 361.08
Mol. Wt.: 361.39

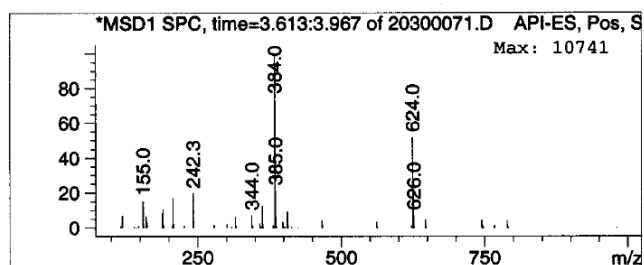
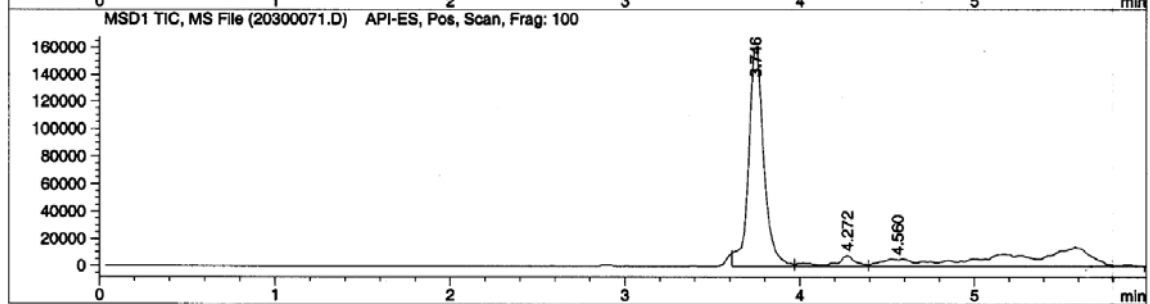
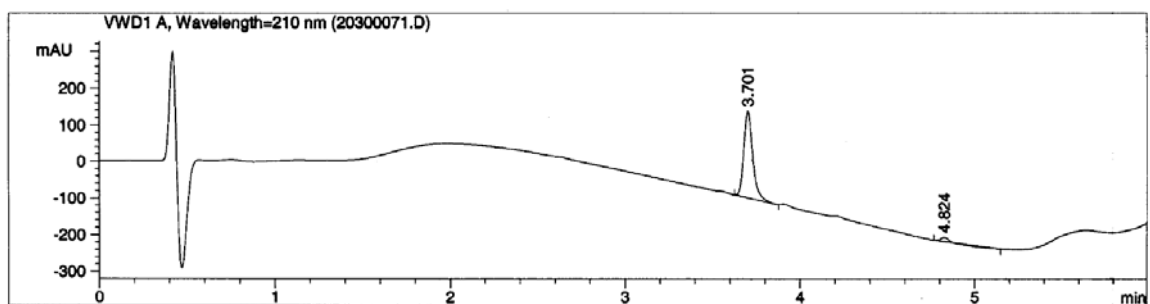
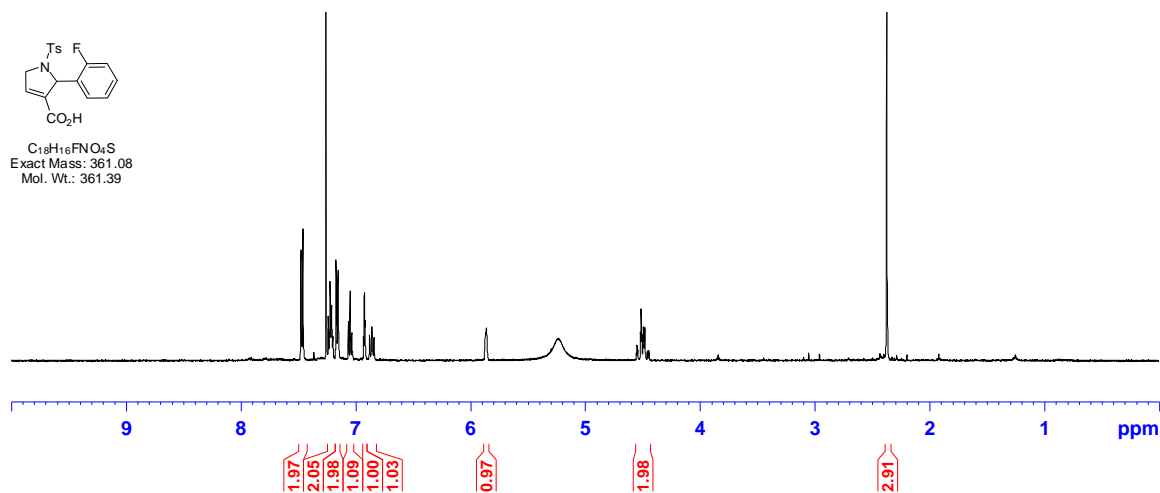

2-(4-Chlorophenyl)-1-tosyl-2,5-dihydro-1H-pyrrole-3-carboxylic acid (A01C11)

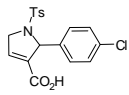

C₁₈H₁₆ClNO₄S
Exact Mass: 377.05
Mol. Wt.: 377.84

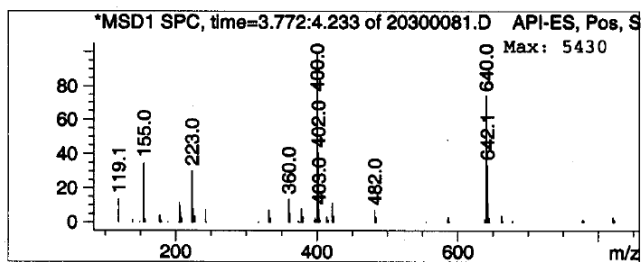
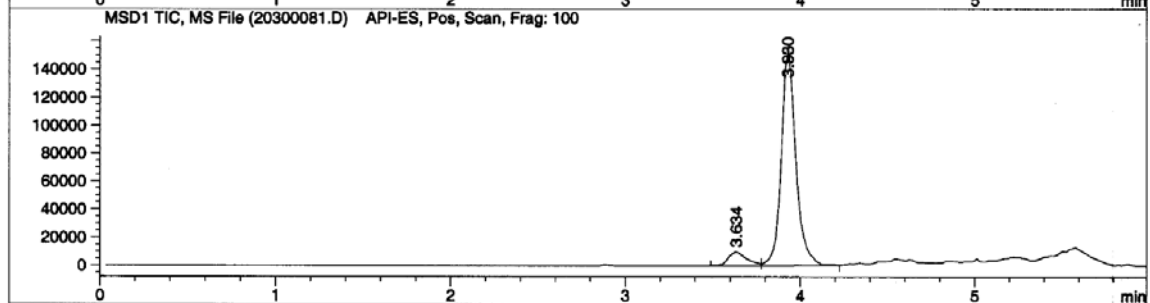
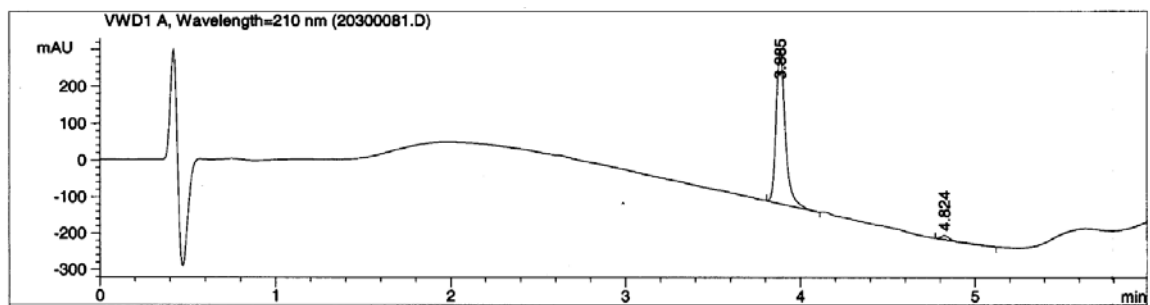
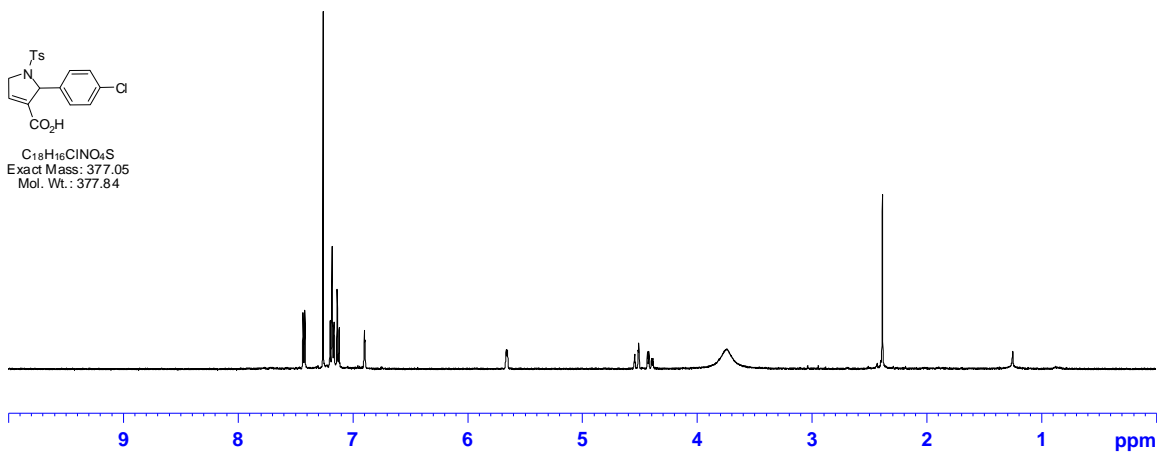

2-(3-Chlorophenyl)-1-tosyl-2,5-dihydro-1H-pyrrole-3-carboxylic acid (A01C12)

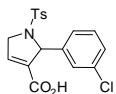

C₁₈H₁₆ClNO₄S
 Exact Mass: 377.05
 Mol. Wt.: 377.84

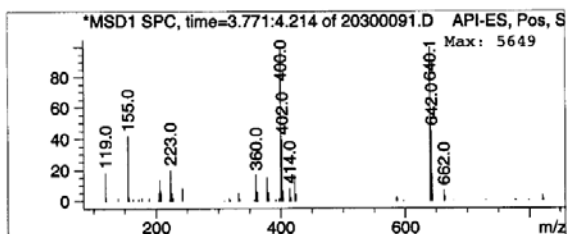
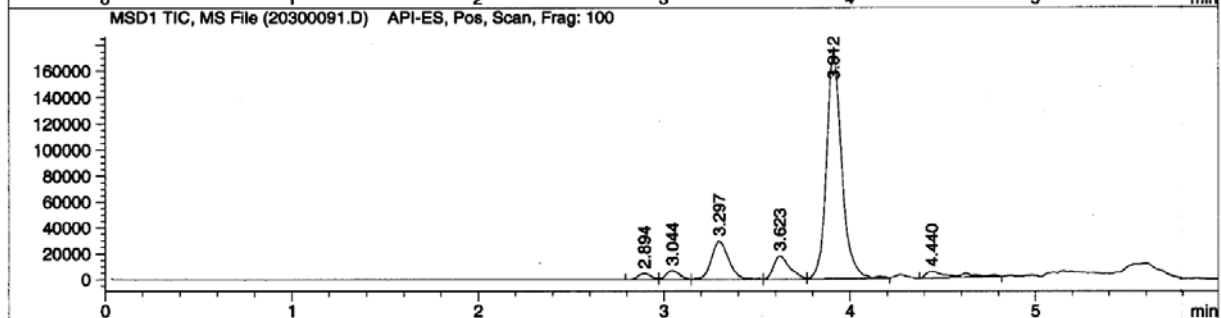
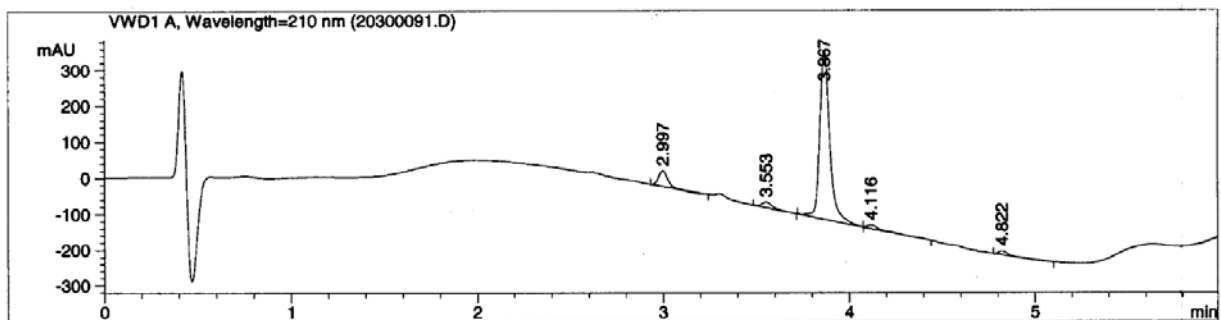
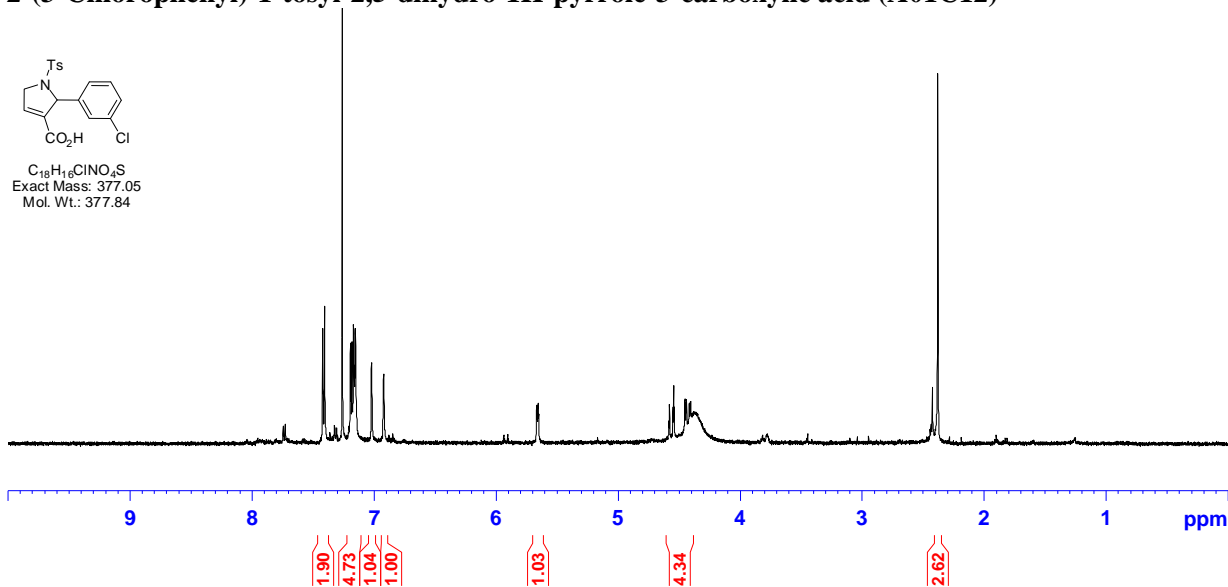

2-(3,4-Dichlorophenyl)-1-tosyl-2,5-dihydro-1H-pyrrole-3-carboxylic acid (A01C13)

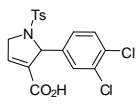

C₁₈H₁₅Cl₂NO₄S
 Exact Mass: 411.01
 Mol. Wt.: 412.29

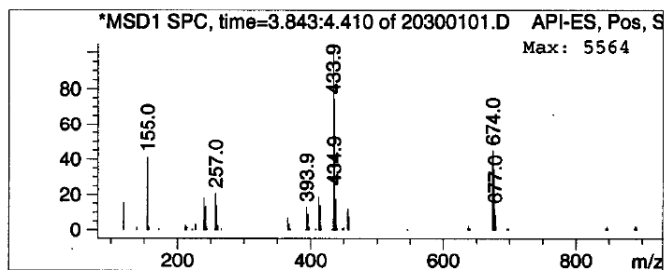
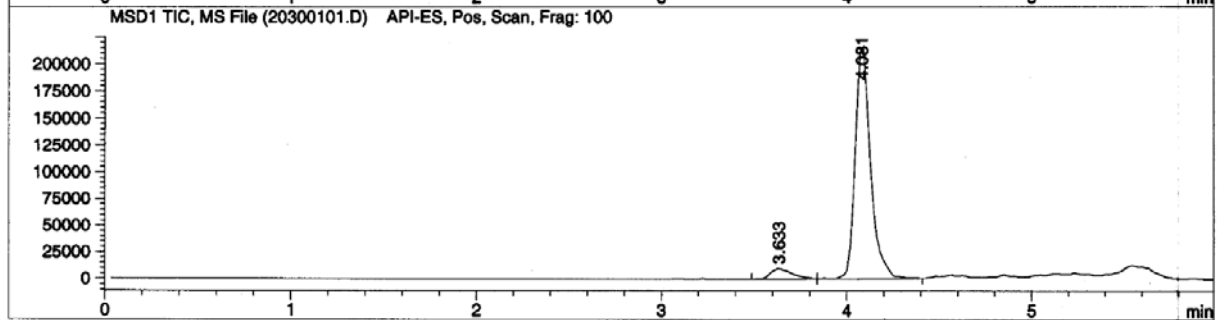
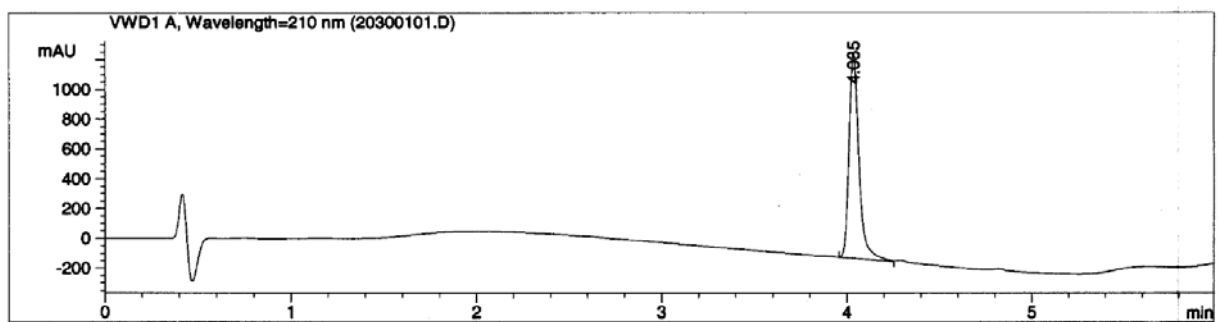
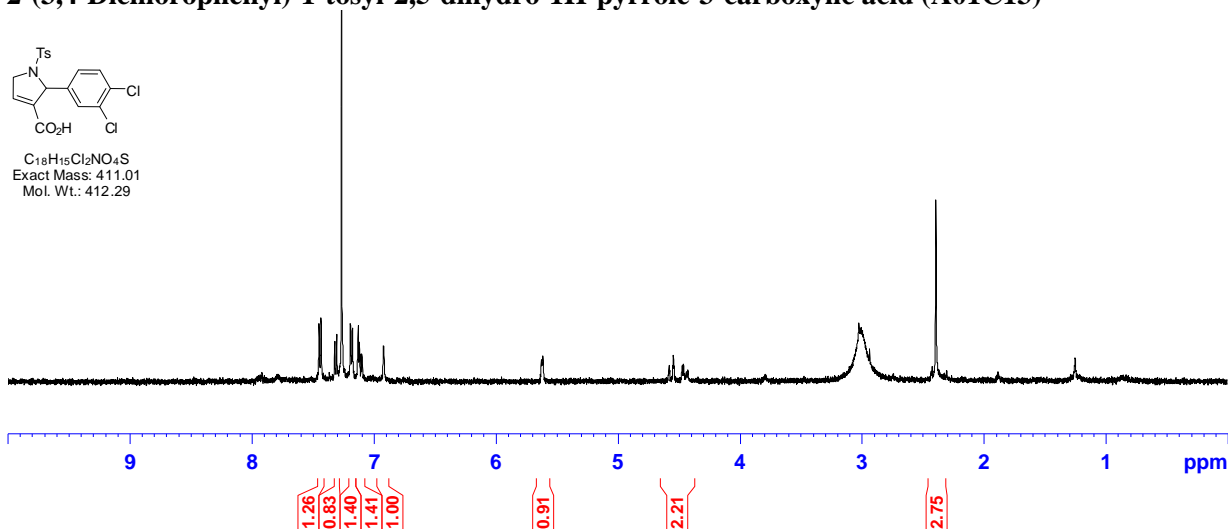

2-(4-Bromophenyl)-1-tosyl-2,5-dihydro-1H-pyrrole-3-carboxylic acid (A01C14)

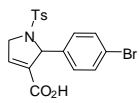

C₁₈H₁₆BrNO₄S
Exact Mass: 421
Mol. Wt.: 422.29

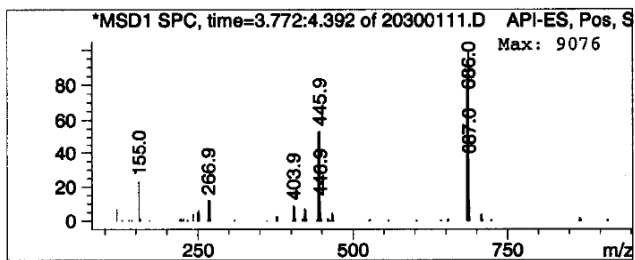
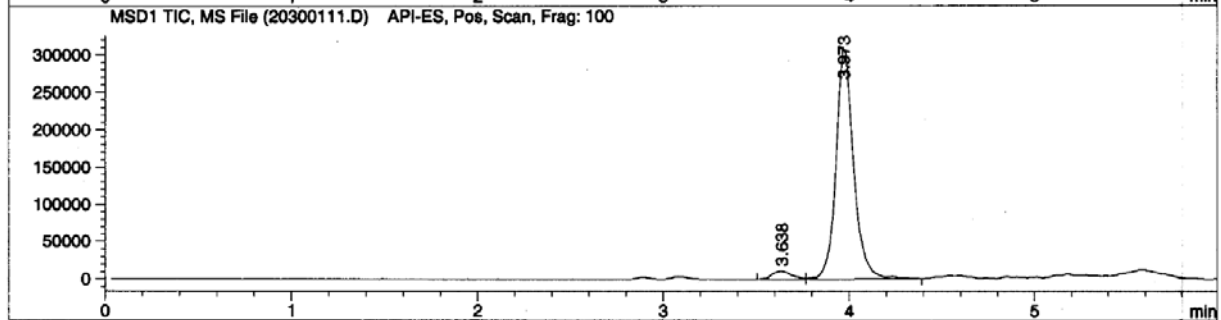
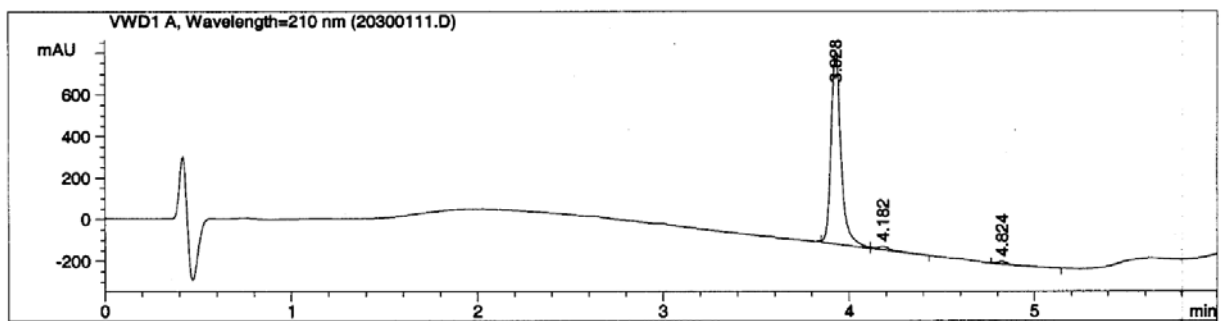
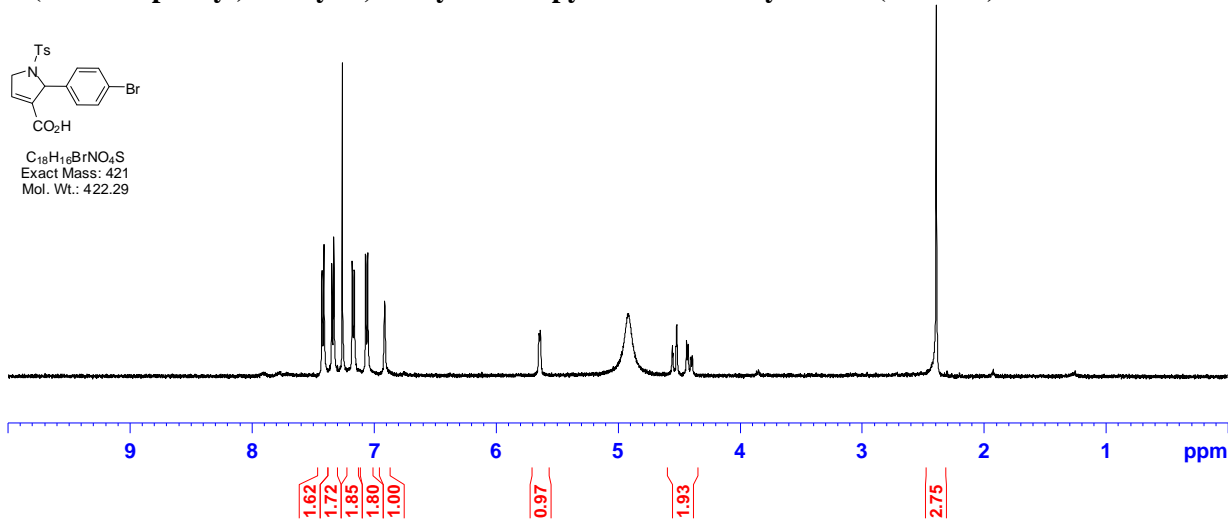

2-(3-Bromophenyl)-1-tosyl-2,5-dihydro-1H-pyrrole-3-carboxylic acid (A01C15)

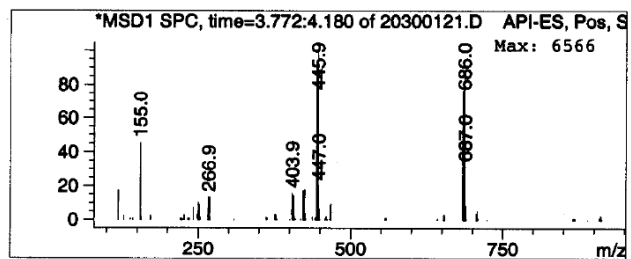
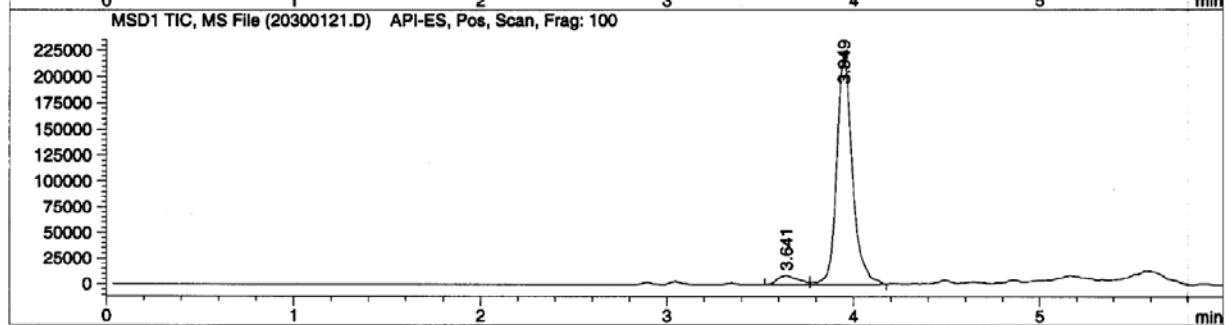
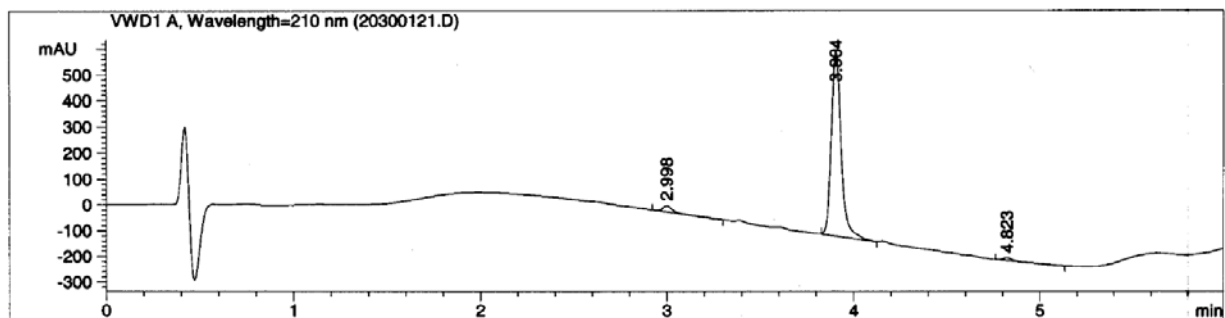
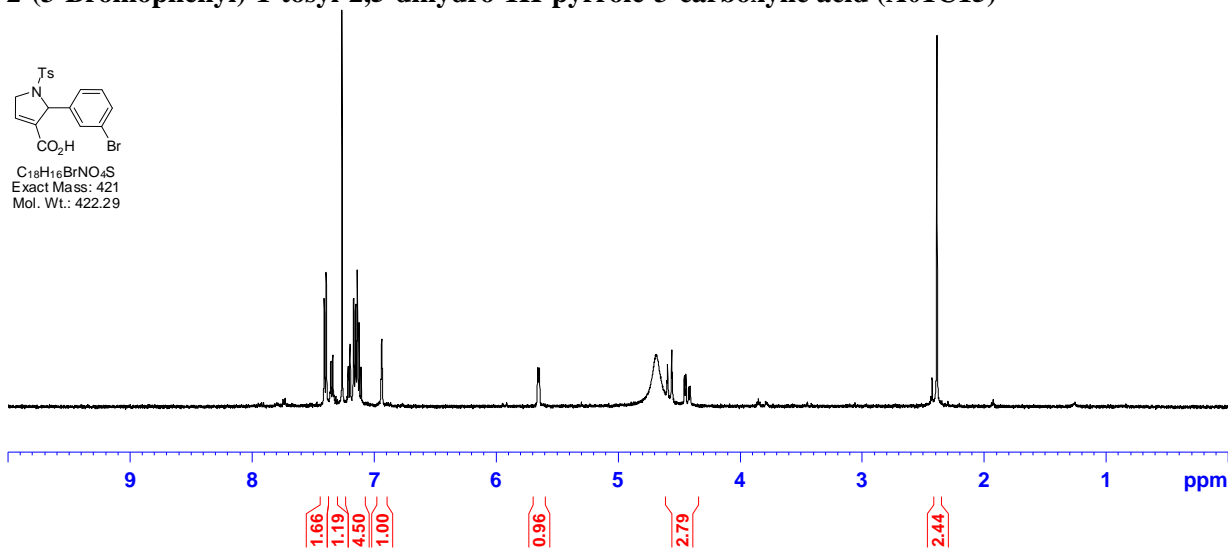
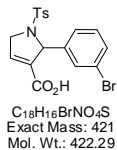

2-(Naphthalen-1-yl)-1-tosyl-2,5-dihydro-1H-pyrrole-3-carboxylic acid (A01C16)

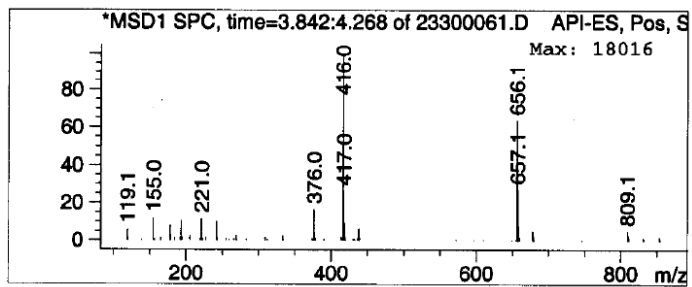
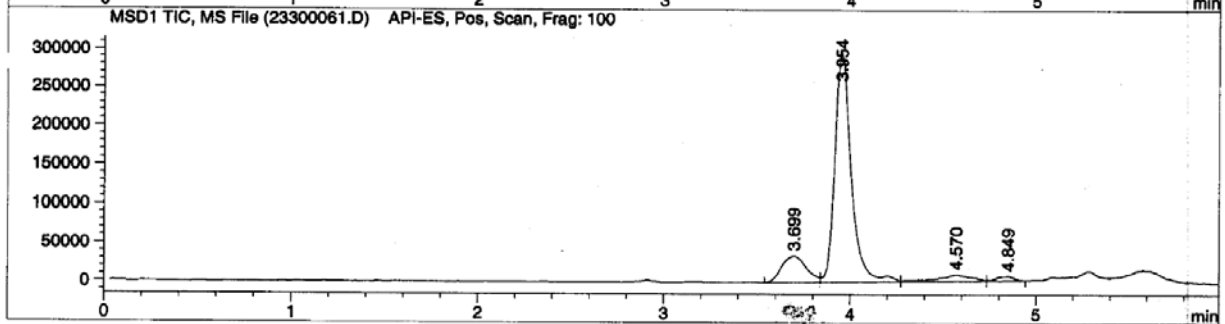
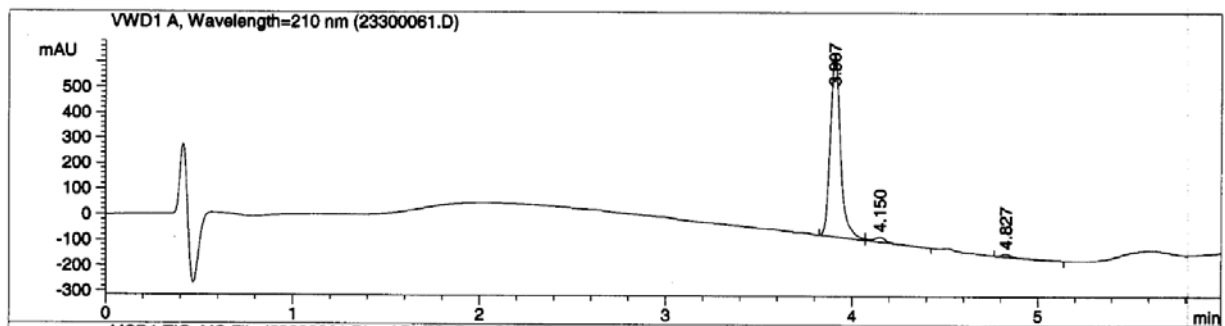
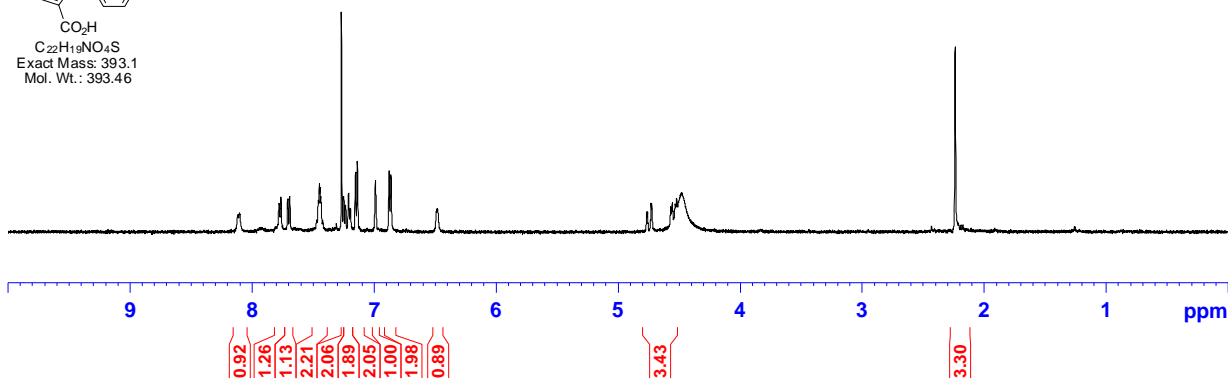
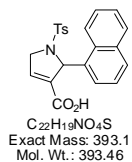

1-(4-Nitrophenylsulfonyl)-2-phenyl-2,5-dihydro-1H-pyrrole-3-carboxylic acid (A01C18)

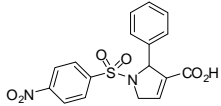

C₁₇H₁₄N₂O₆S
Exact Mass: 374.06
Mol. Wt: 374.37

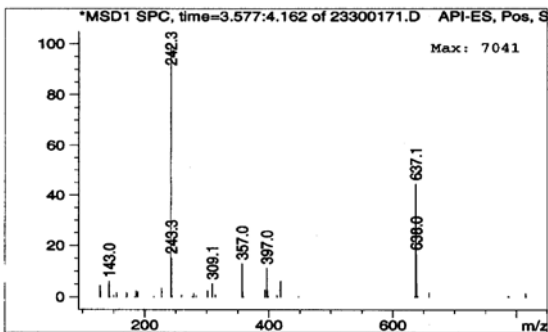
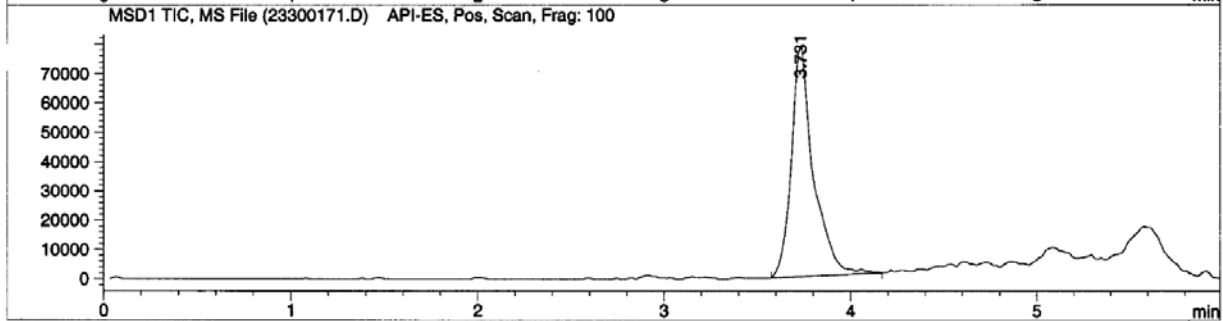
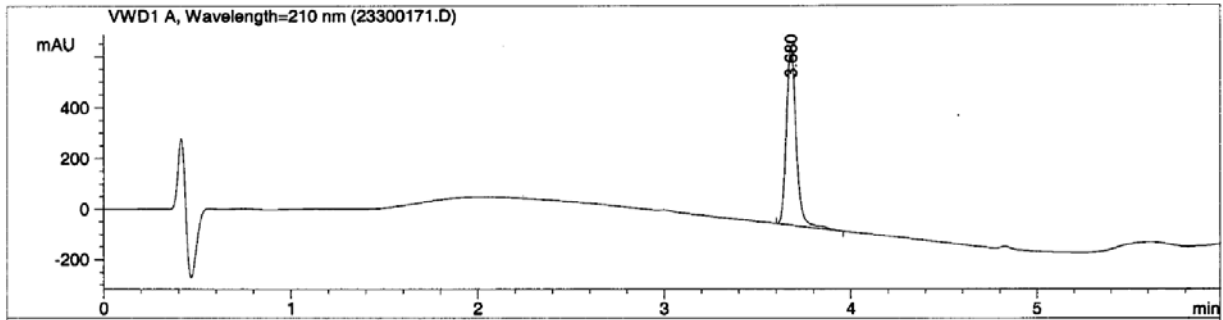
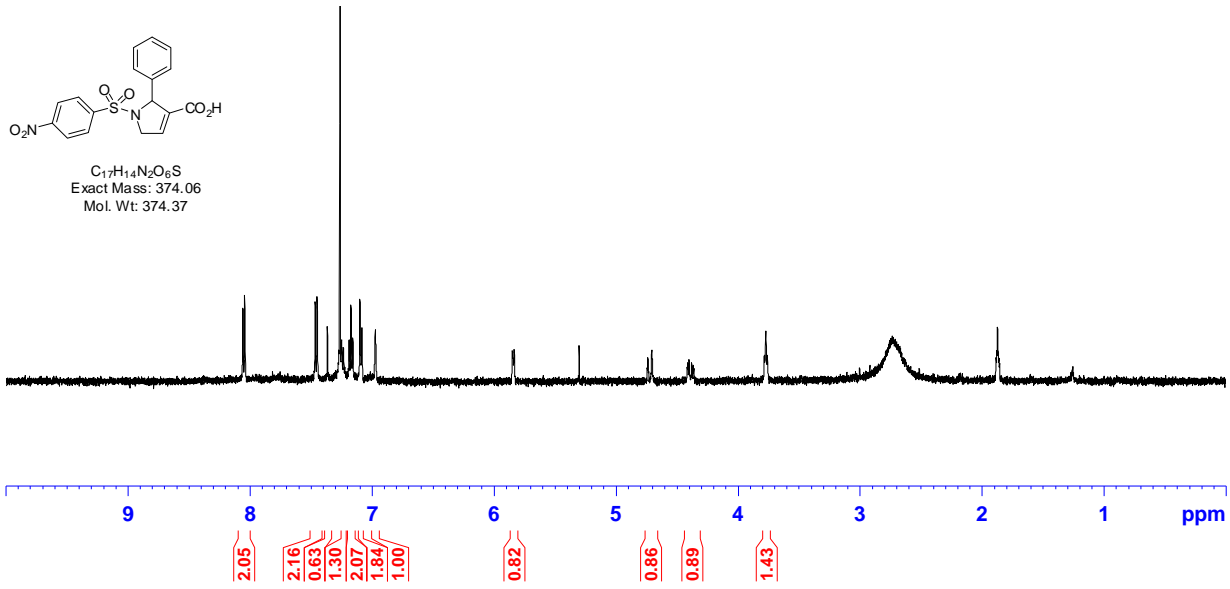

1-(Methylsulfonyl)-2-phenyl-2,5-dihydro-1H-pyrrole-3-carboxylic acid (A01C19)

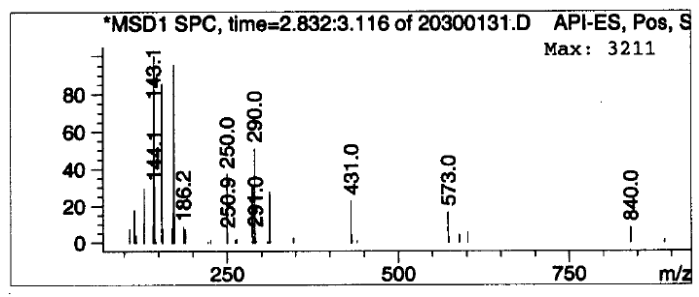
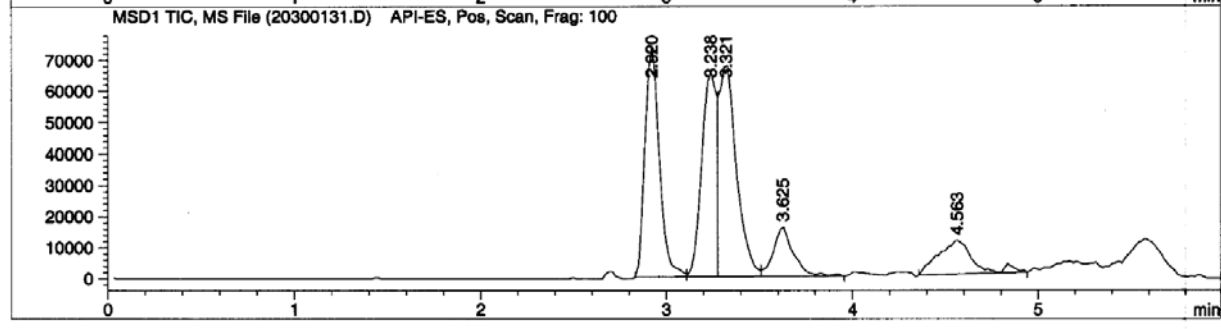
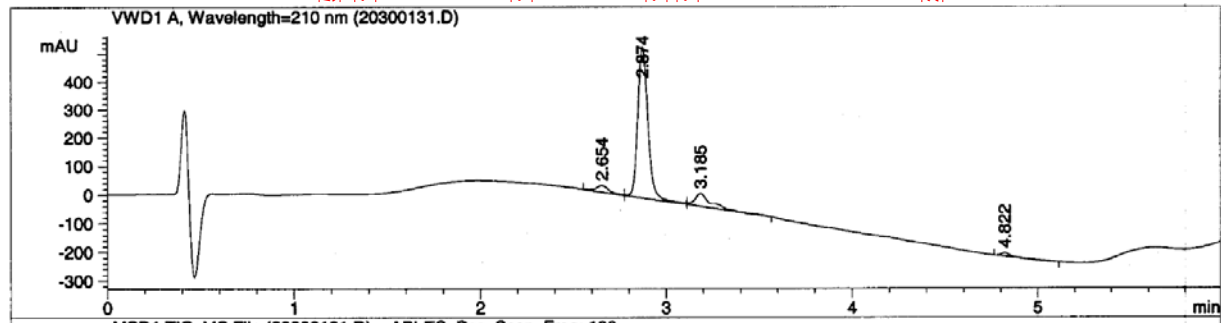
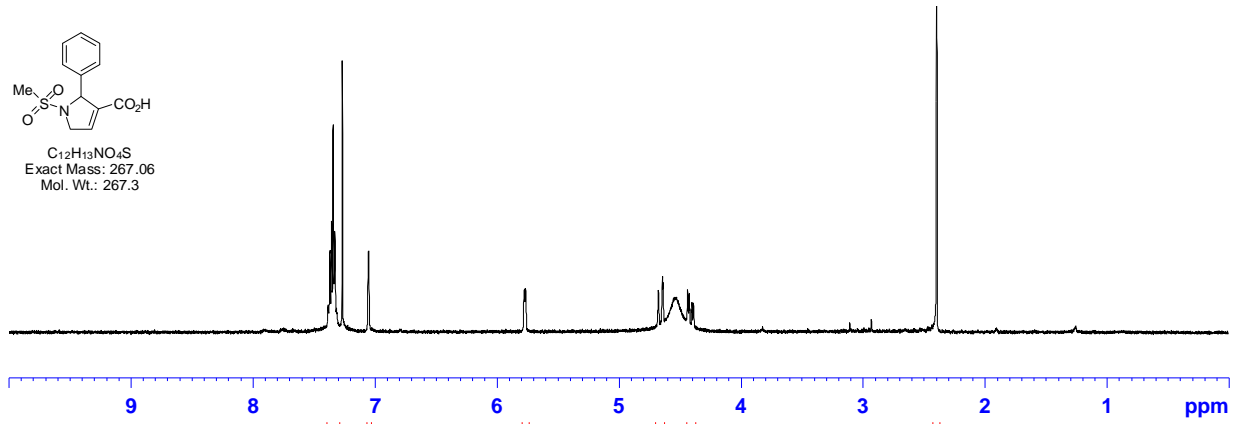
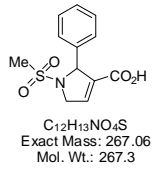

2-(3,4-Dimethoxyphenyl)-1-tosyl-2,5-dihydro-1H-pyrrole-3-carboxylic acid (A01C20)

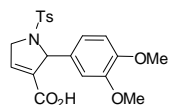

Chemical Formula: C₂₀H₂₁NO₆S

Exact Mass: 403.11

Molecular Weight: 403.45

Not included

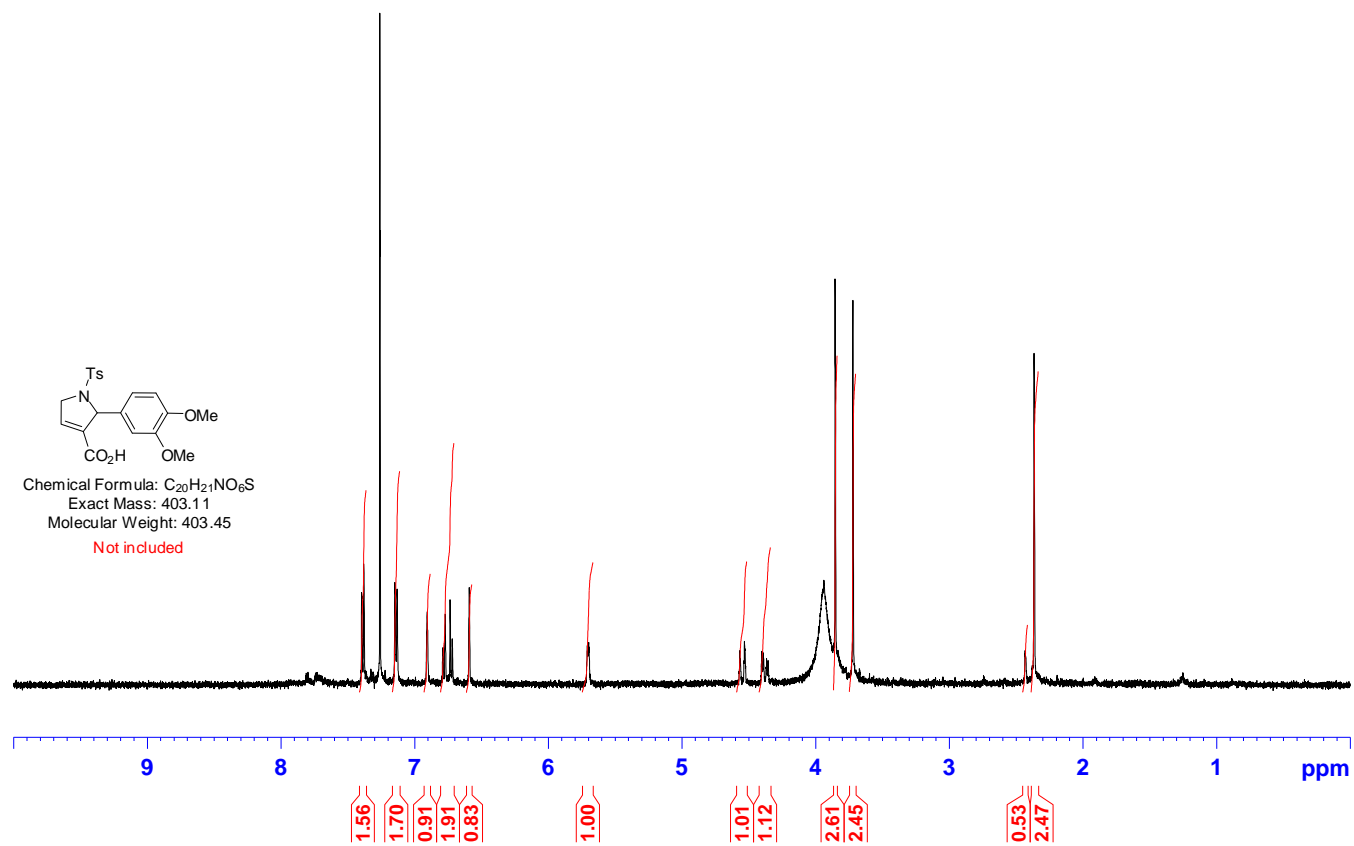

2-(Thiophen-2-yl)-1-tosyl-2,5-dihydro-1H-pyrrole-3-carboxylic acid (A01C21)

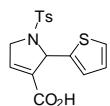

Chemical Formula:
 $C_{16}H_{15}NO_4S_2$
Exact Mass: 349.04
Molecular Weight: 349.42
Not included

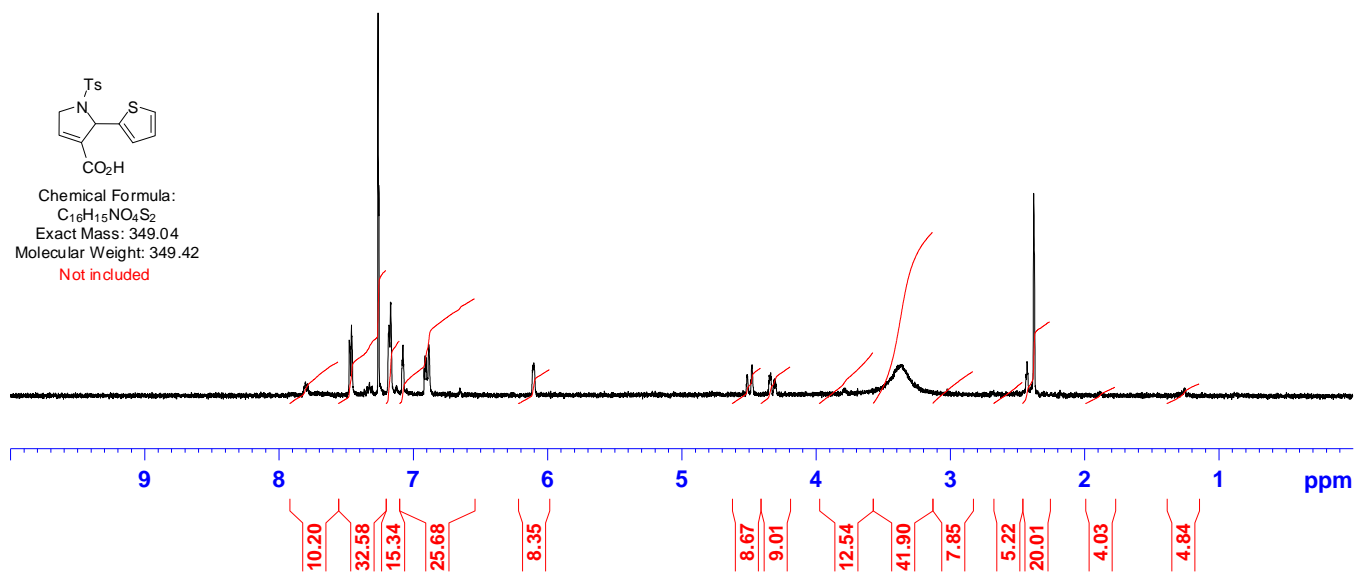

2-(4-Fluorophenyl)-1-tosyl-2,5-dihydro-1H-pyrrole-3-carboxylic acid (A01C23)

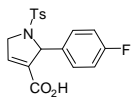

C₁₈H₁₆FNO₄S
Exact Mass: 361.08
Mol. Wt.: 361.39

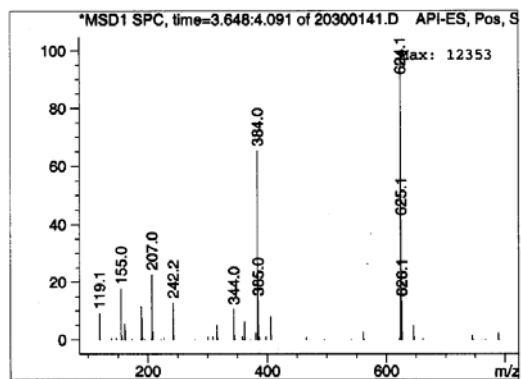
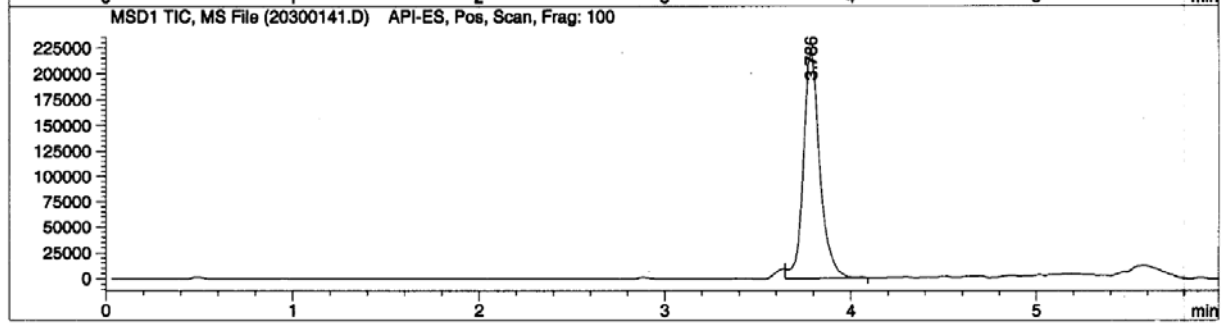
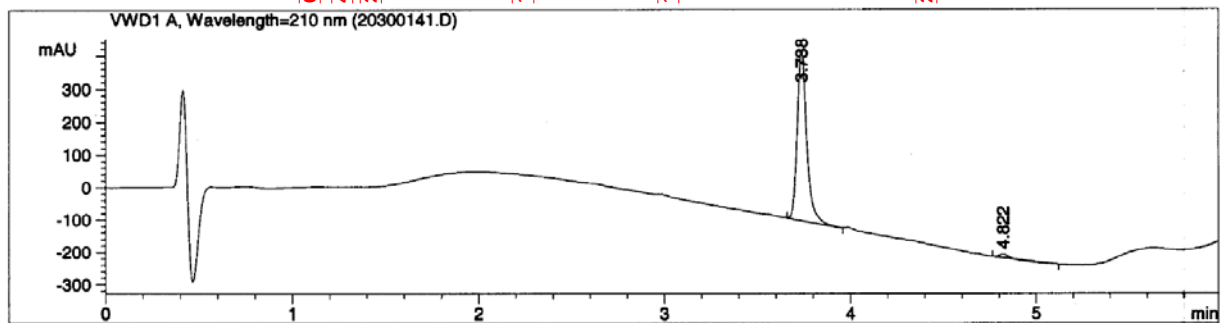
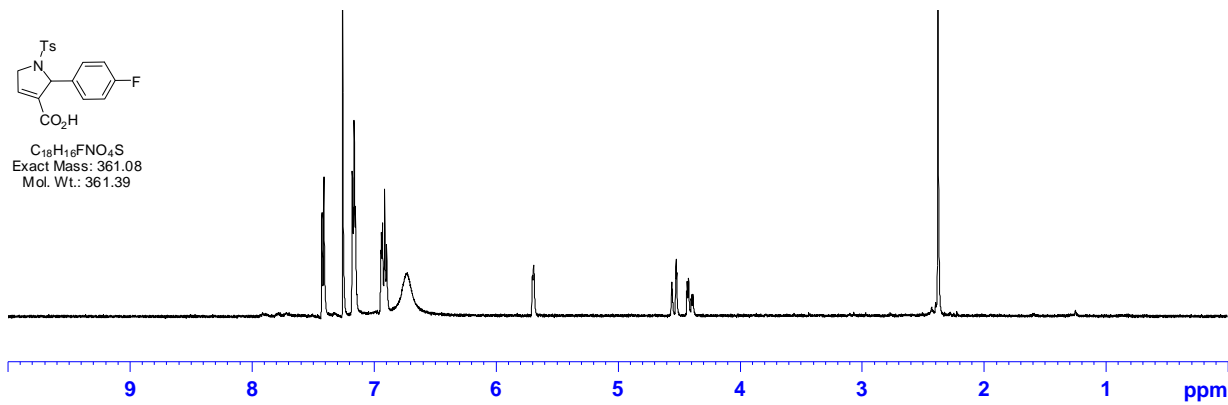

2-(4-Isopropylphenyl)-1-tosyl-2,5-dihydro-1H-pyrrole-3-carboxylic acid (A01C24)

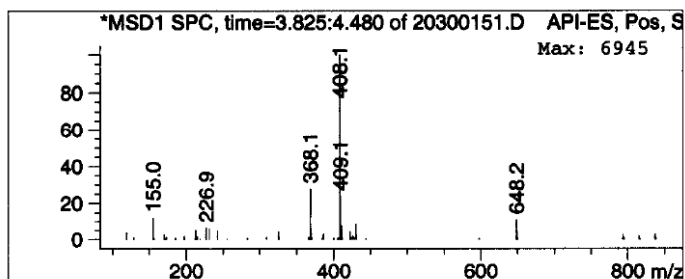
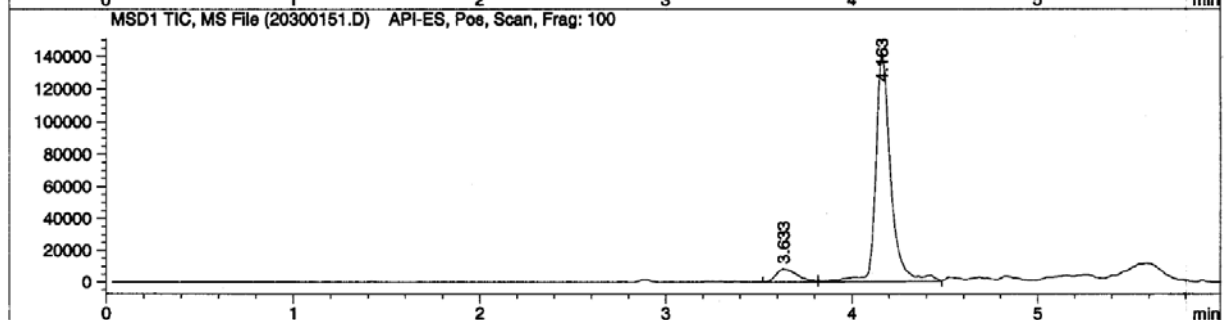
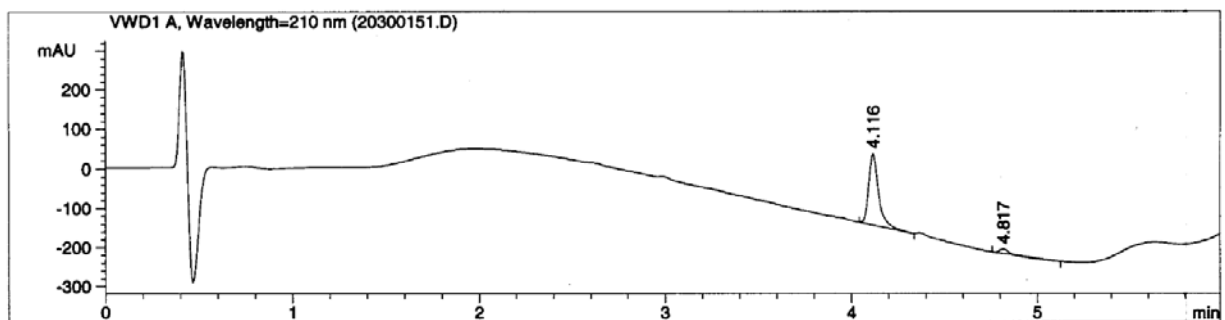
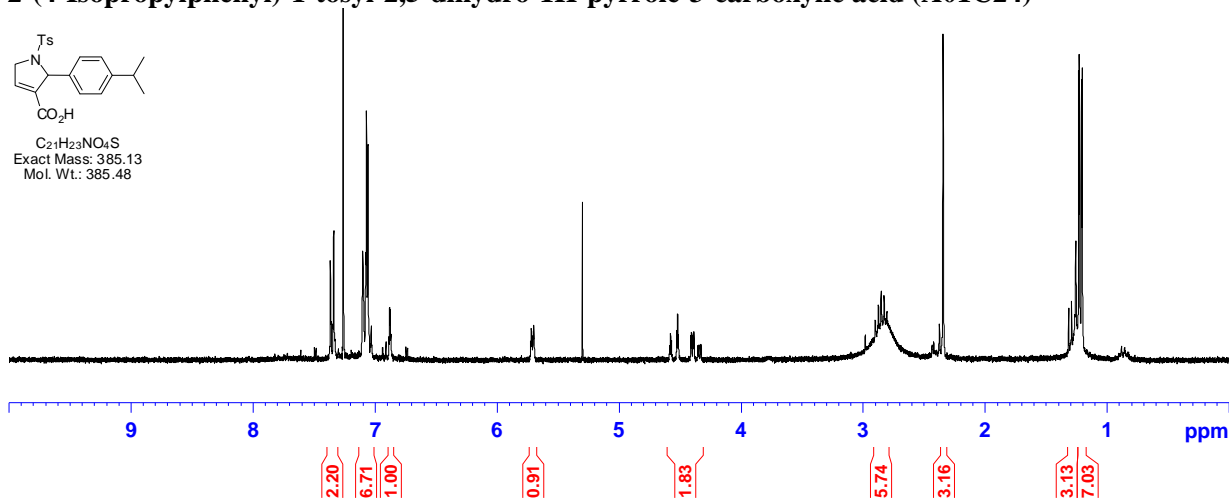
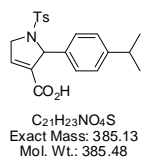

1-Tosyl-2-(3,4,5-trimethoxyphenyl)-2,5-dihydro-1H-pyrrole-3-carboxylic acid (A01C25)

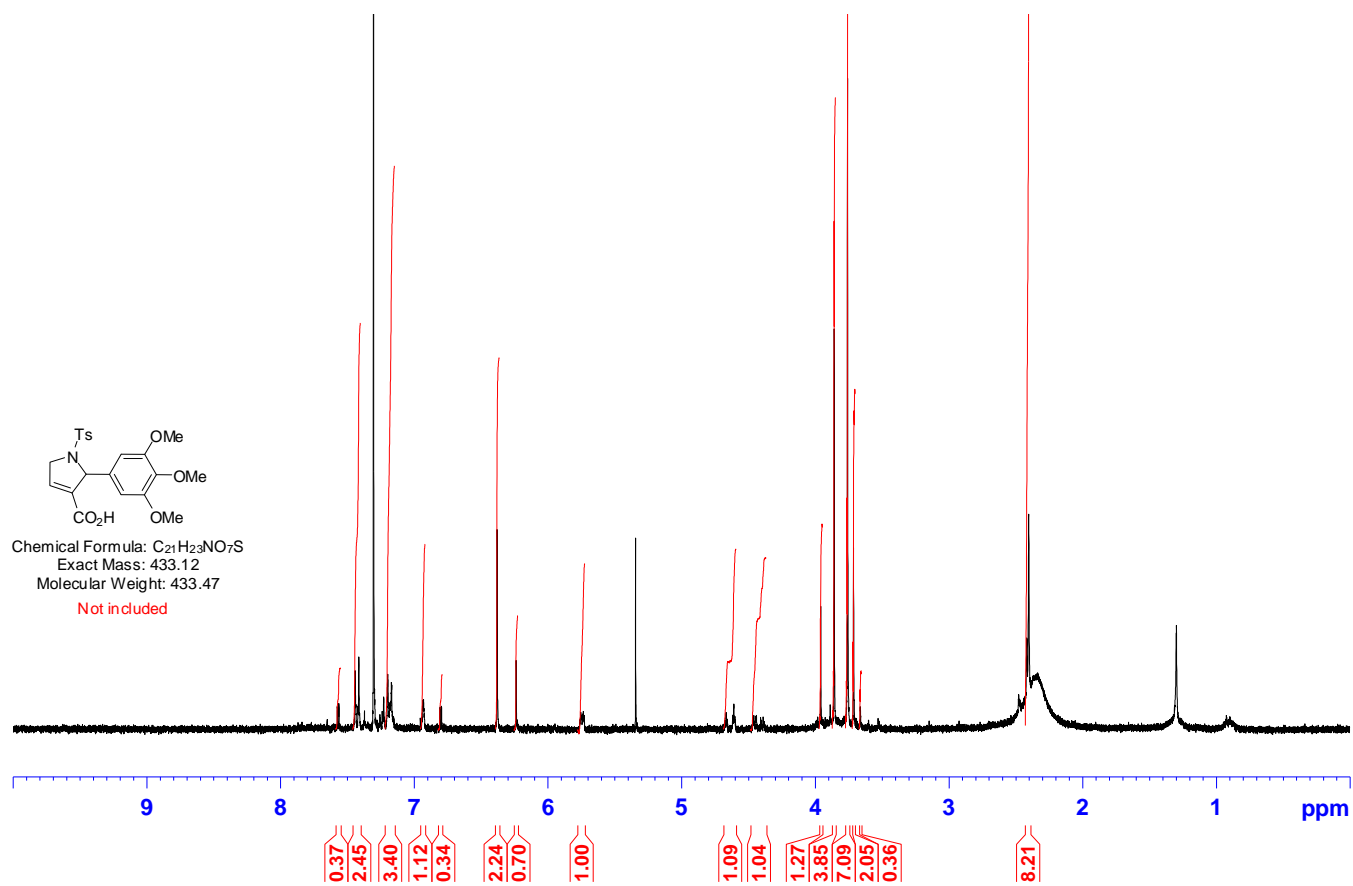

2-(3-Fluorophenyl)-1-tosyl-2,5-dihydro-1H-pyrrole-3-carboxylic acid (A01C26)

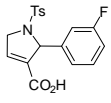

C₁₈H₁₆FN₂O₄S
Exact Mass: 361.08
Mol. Wt.: 361.39

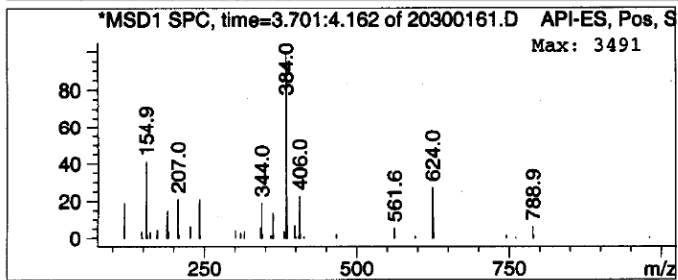
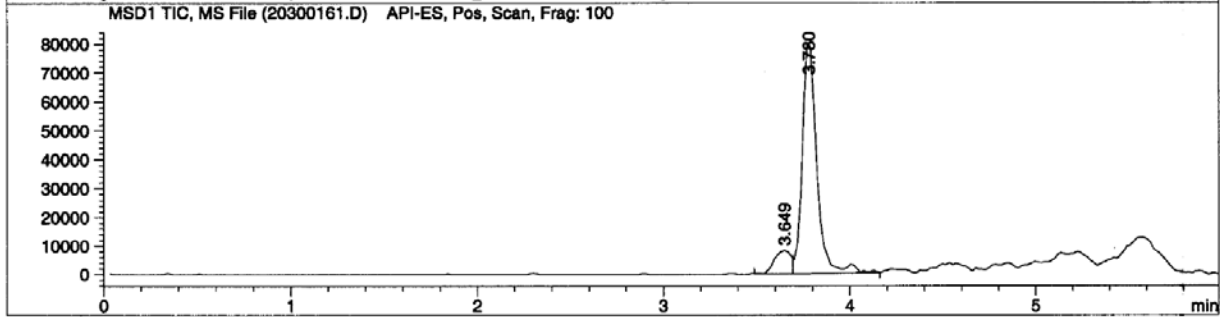
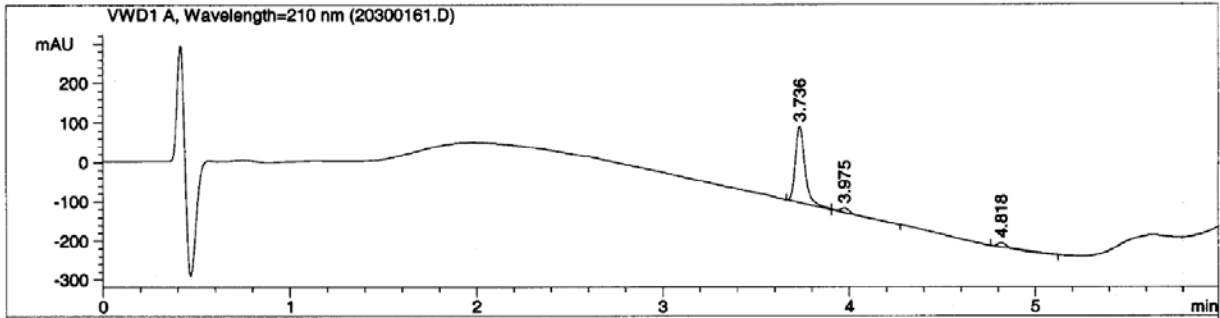
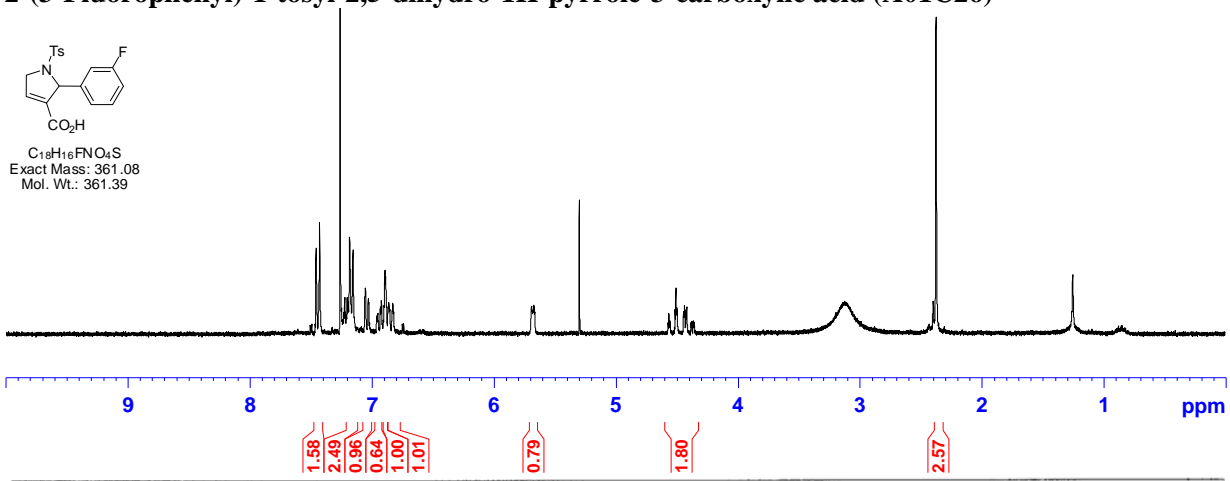

2-(4-Chlorophenyl)-1-(4-chlorophenylsulfonyl)-2,5-dihydro-1H-pyrrole-3-carboxylic acid (A01C27)

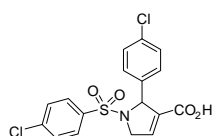

C₁₇H₁₃Cl₂NO₄S
 Exact Mass: 396.99
 Mol. Wt.: 398.26

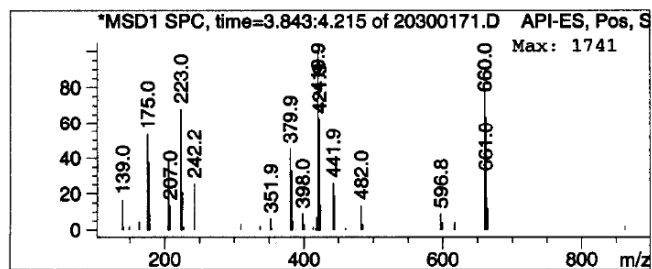
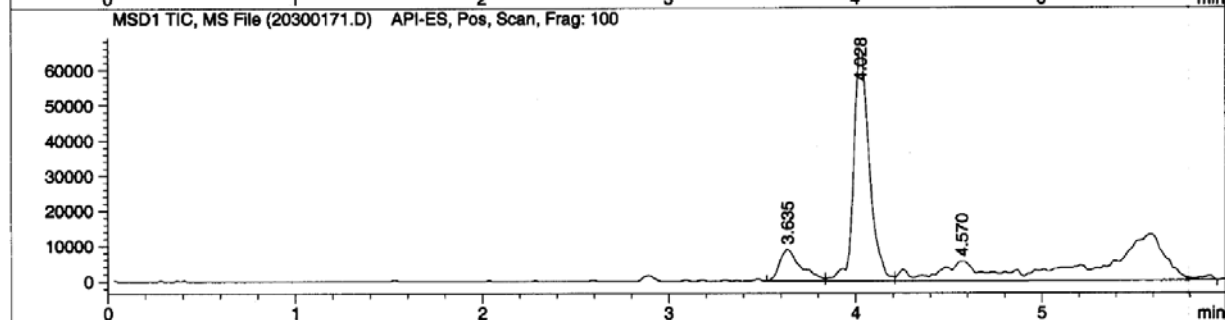
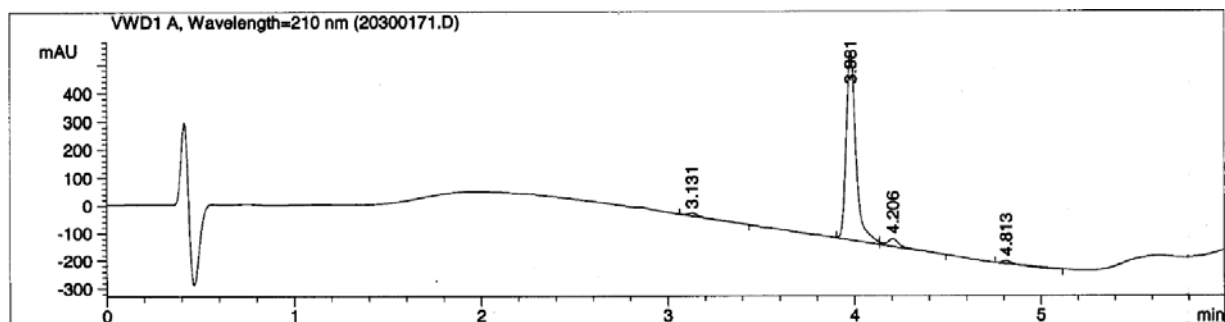
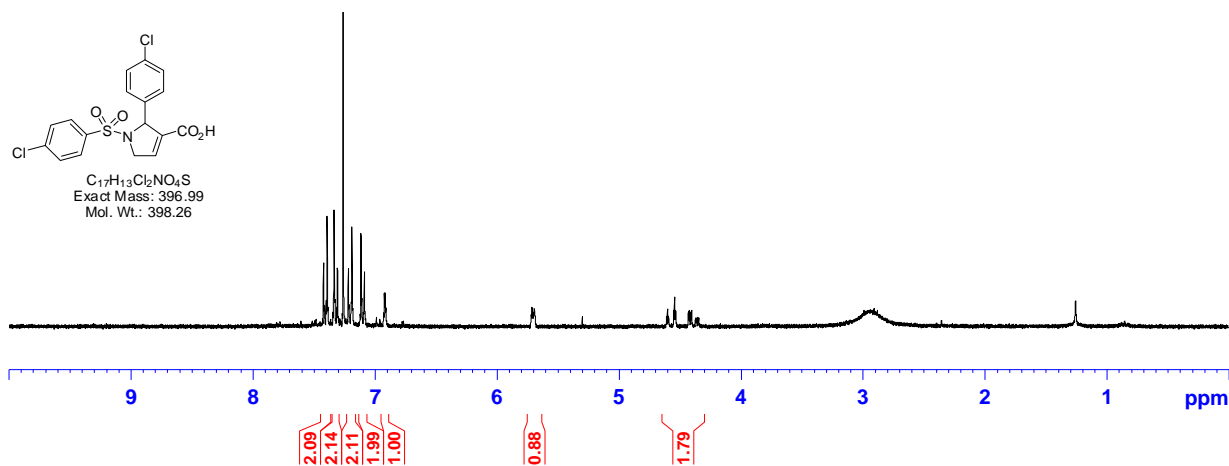

2-(4-Chlorophenyl)-1-(methylsulfonyl)-2,5-dihydro-1H-pyrrole-3-carboxylic acid (A01C28)

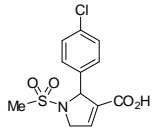

C₁₂H₁₂ClNO₄S
 Exact Mass: 301.02
 Mol. Wt.: 301.75

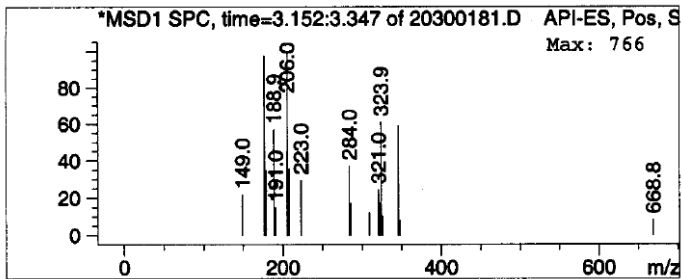
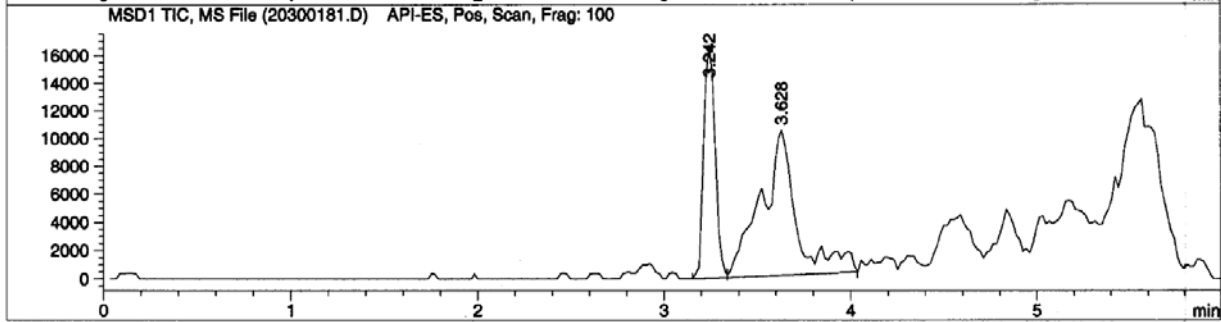
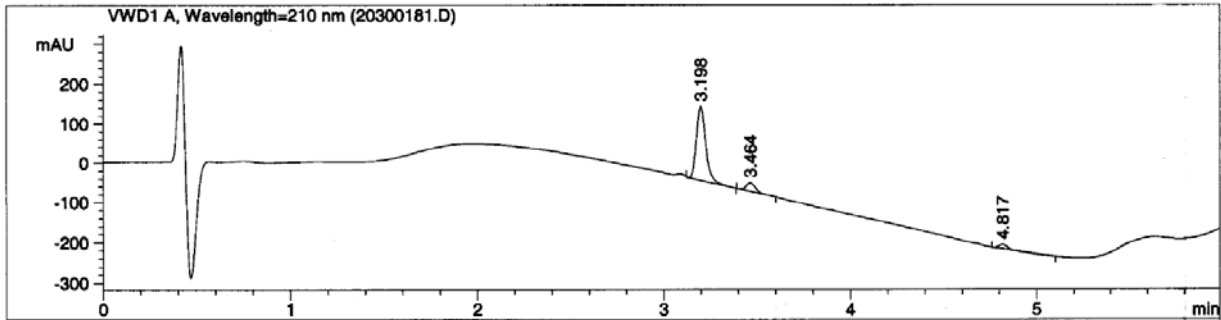
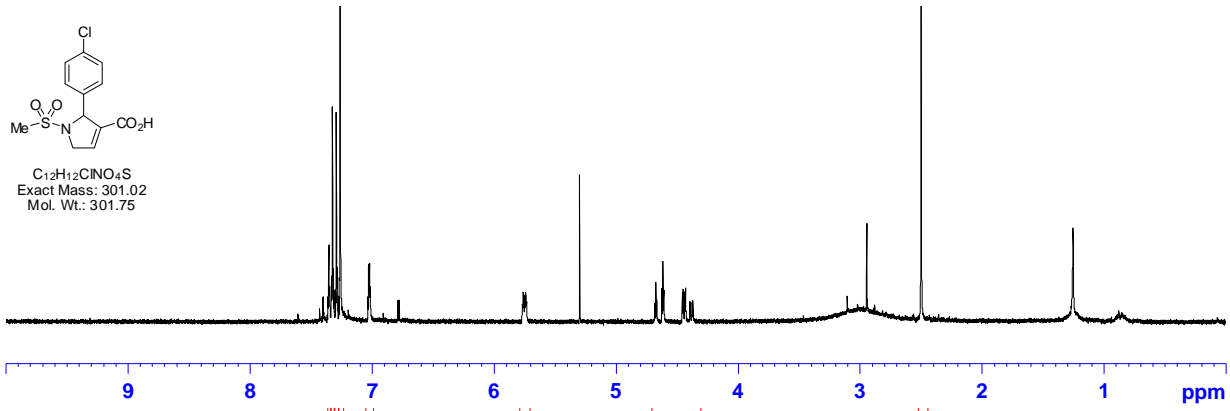

2-(4-Chlorophenyl)-1-(phenylsulfonyl)-2,5-dihydro-1H-pyrrole-3-carboxylic acid (A01C29)

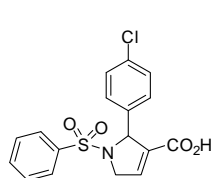

C₁₇H₁₄ClNO₄S
Exact Mass: 363.03
Mol. Wt.: 363.82

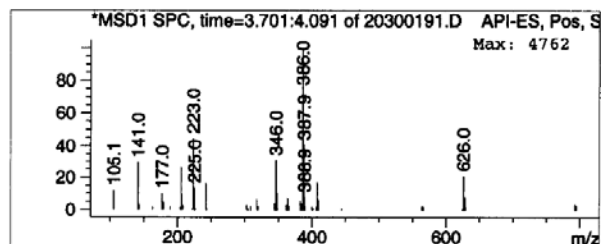
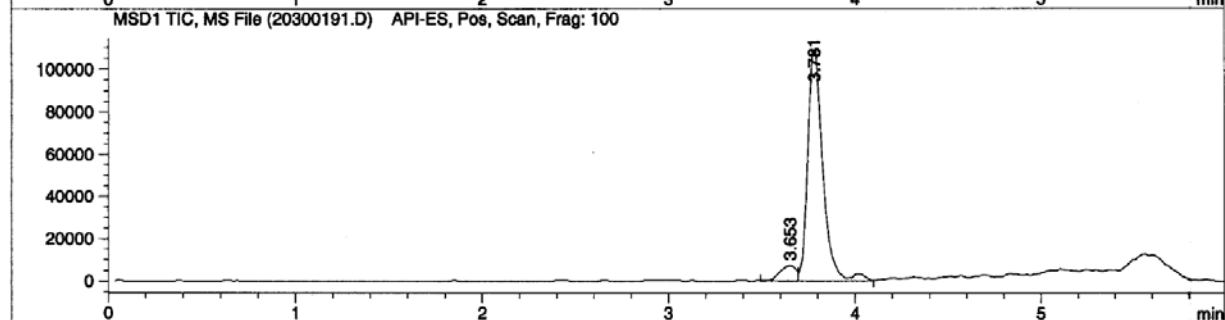
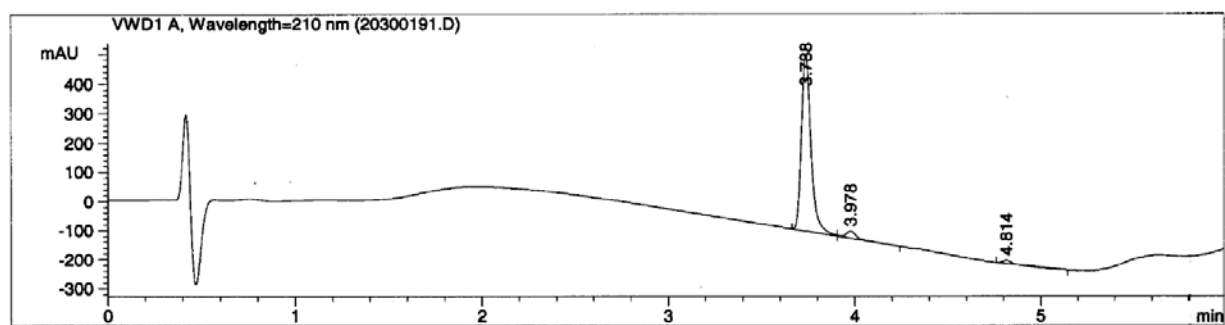
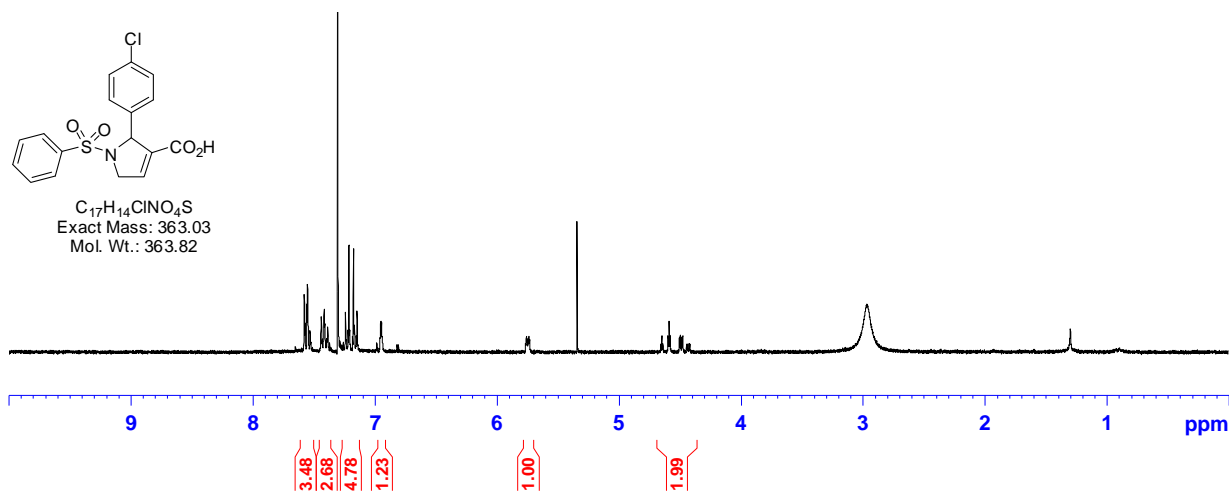

1-(4-Chlorophenylsulfonyl)-2-(*p*-tolyl)-2,5-dihydro-1H-pyrrole-3-carboxylic acid (A01C30)

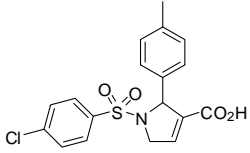

C₁₈H₁₆ClNO₄S
 Exact Mass: 377.05
 Mol. Wt.: 377.84

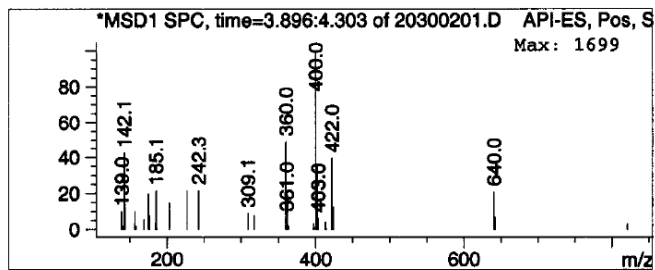
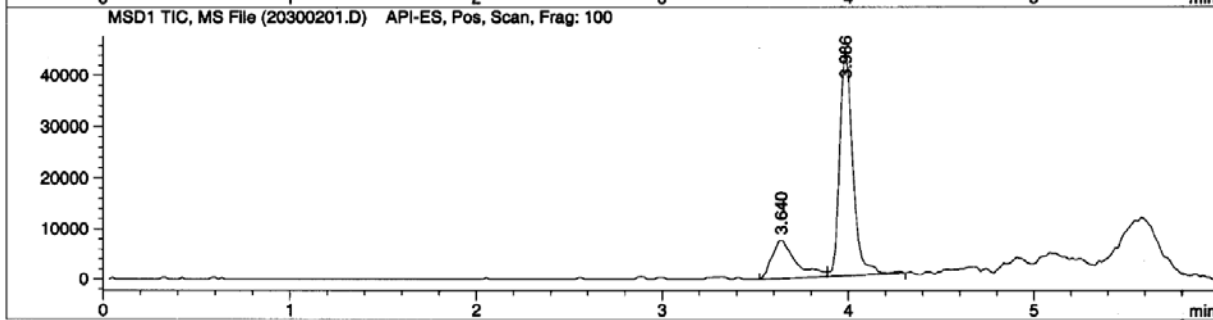
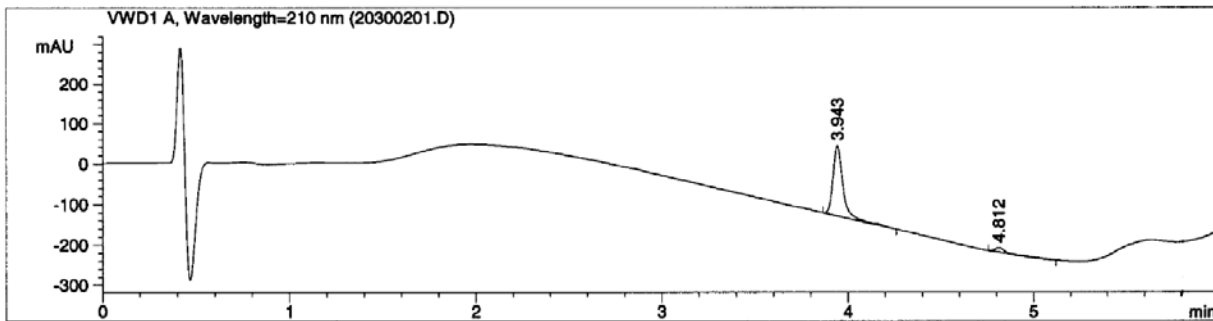
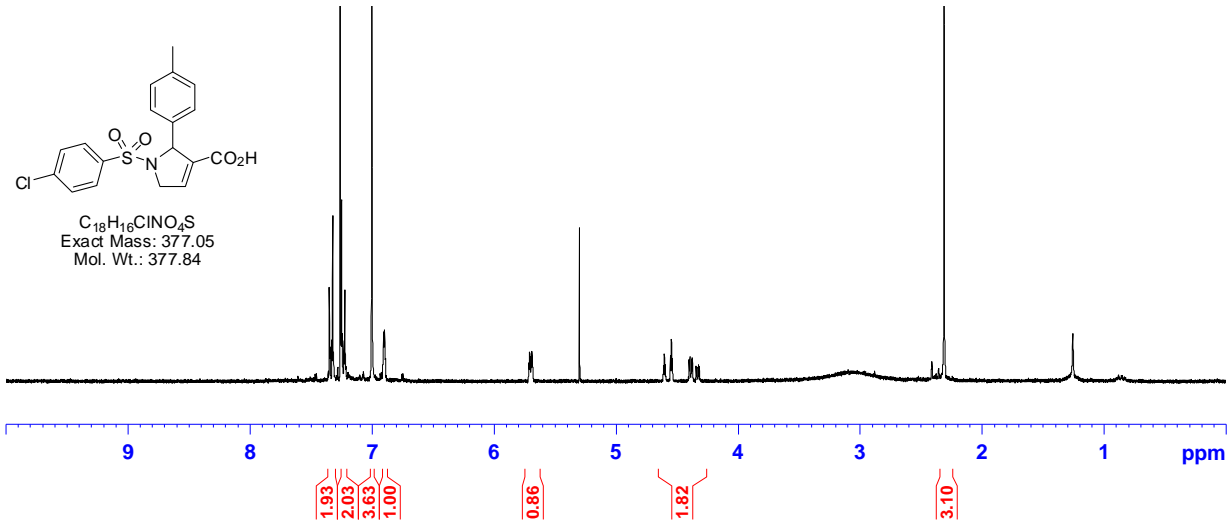

2-(4-Chlorophenyl)-1-(2-(methoxycarbonyl)phenylsulfonyl)-2,5-dihydro-1H-pyrrole-3-carboxylic acid (A01C31)

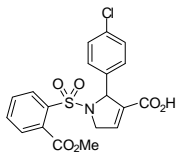

C₁₉H₁₆ClNO₅S
 Exact Mass: 421.04
 Mol. Wt.: 421.85

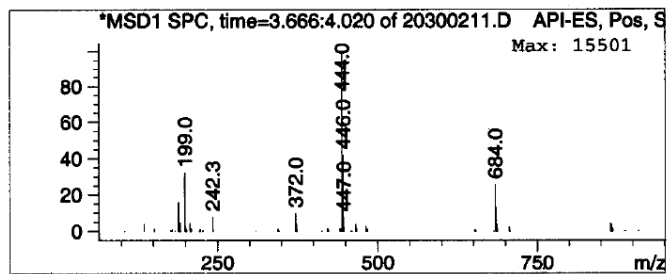
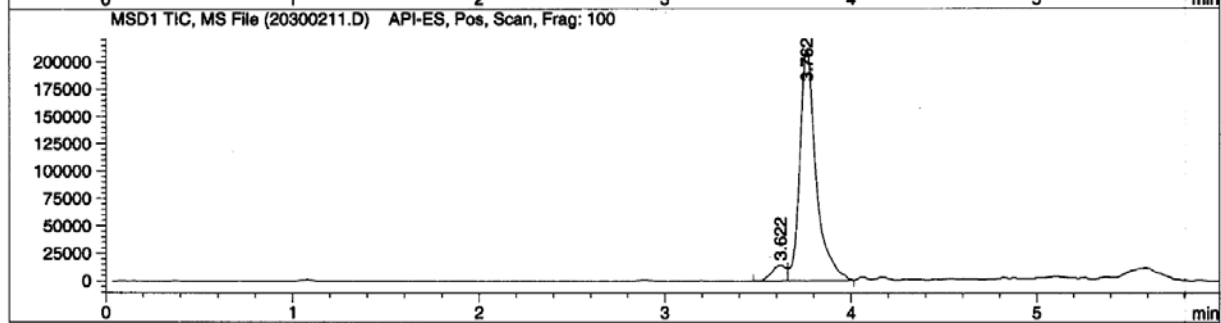
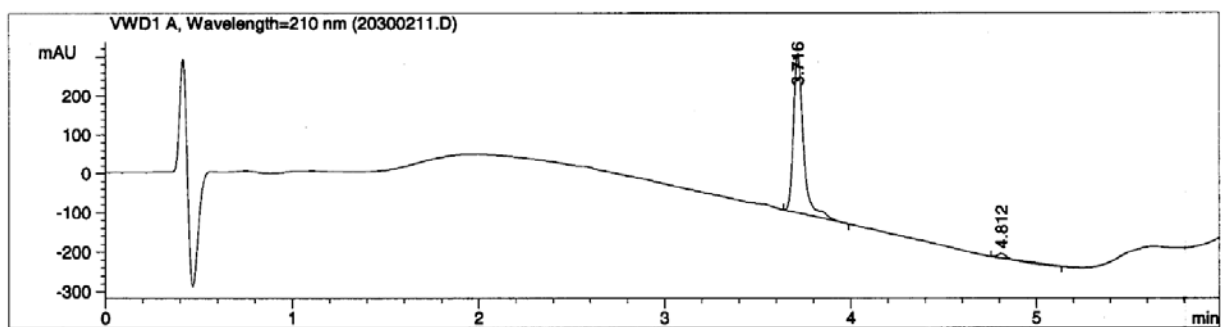
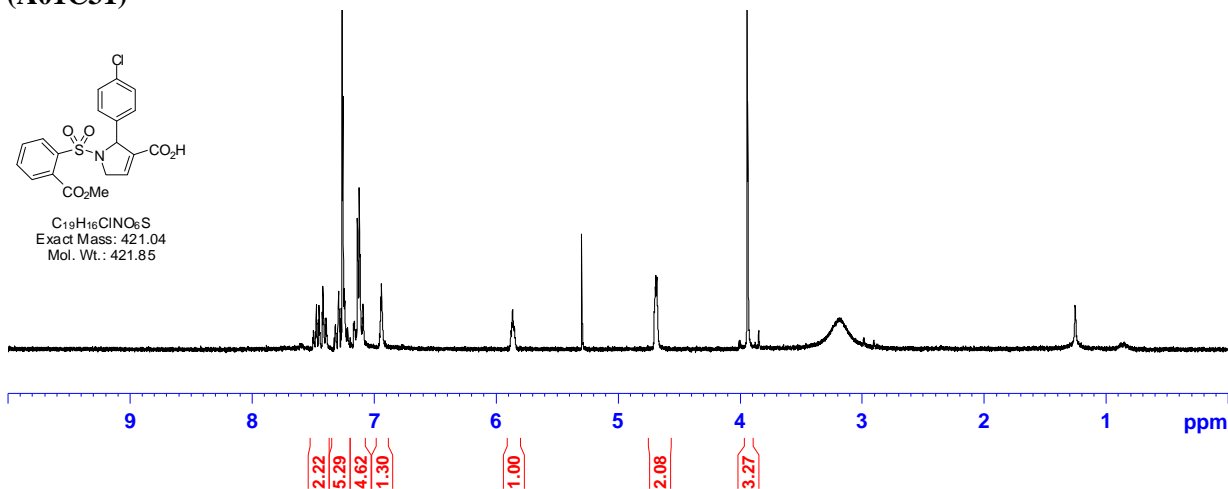

2-(*m*-Tolyl)-1-tosyl-2,5-dihydro-1*H*-pyrrole-3-carboxylic acid (A01C33)

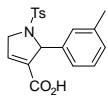

C₁₉H₁₉NO₄S
 Exact Mass: 357.1
 Mol. Wt.: 357.42

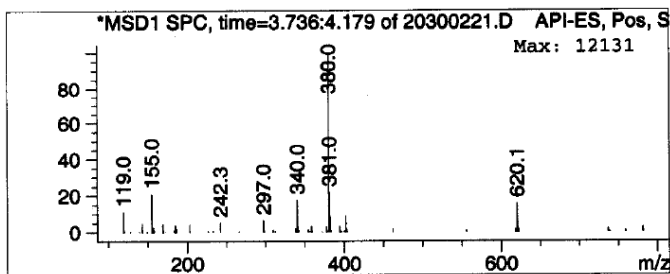
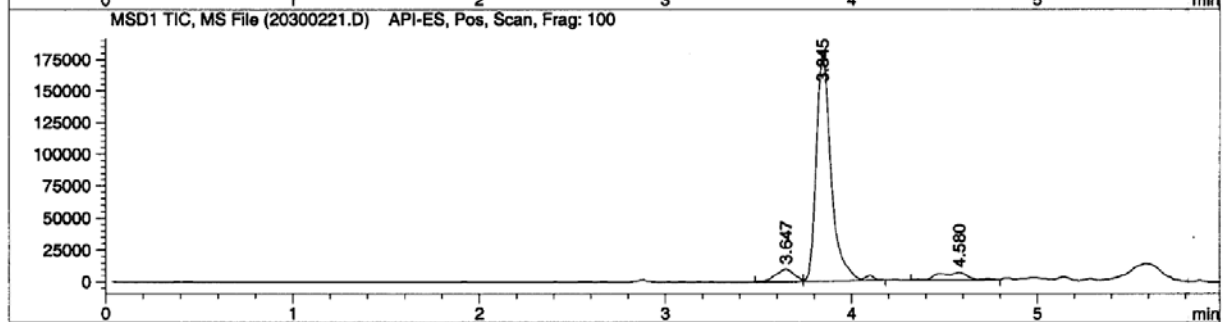
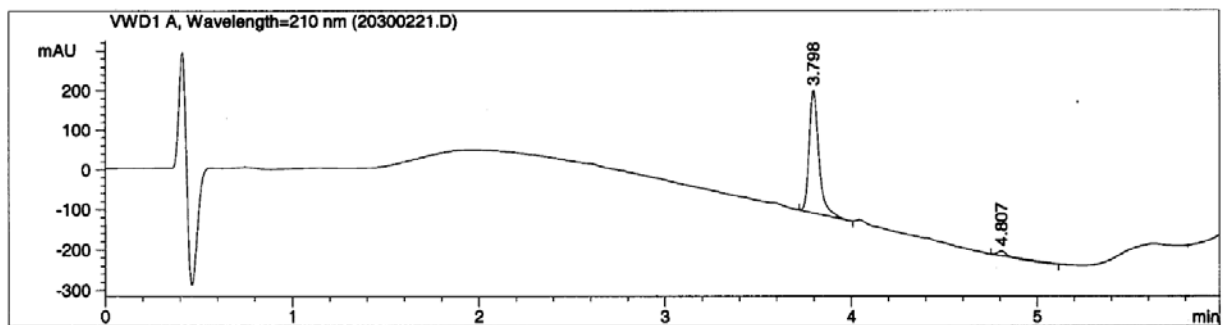
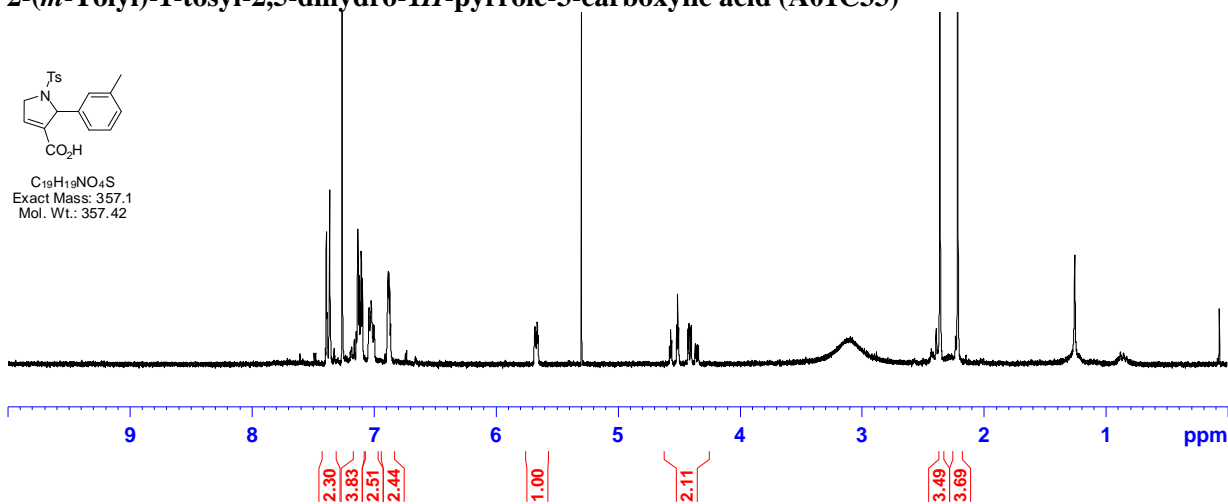

1-(2-(Methoxycarbonyl)phenylsulfonyl)-2-(4-methoxyphenyl)-2,5-dihydro-1H-pyrrole-3-carboxylic acid (A01C34)

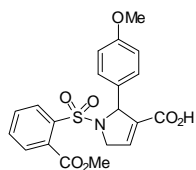

Chemical Formula: C₂₀H₁₉NO₇S
Exact Mass: 417.09
Molecular Weight: 417.43

Not included

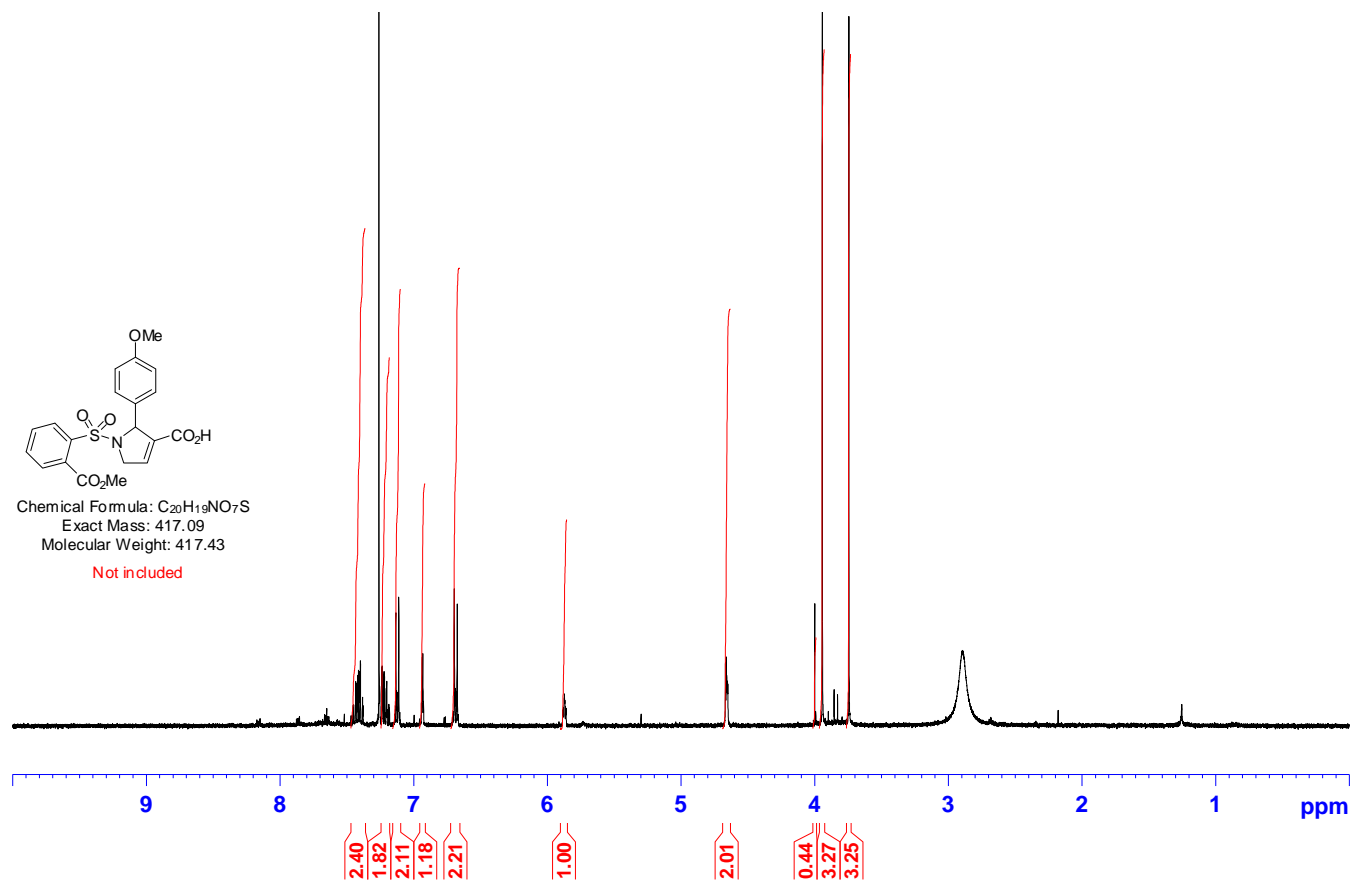

2-(4-Methoxyphenyl)-1-(phenylsulfonyl)-2,5-dihydro-1H-pyrrole-3-carboxylic acid (A01C35)

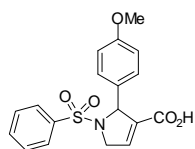

Chemical Formula: C₁₈H₁₇NO₅S
Exact Mass: 359.08
Molecular Weight: 359.40

Not included

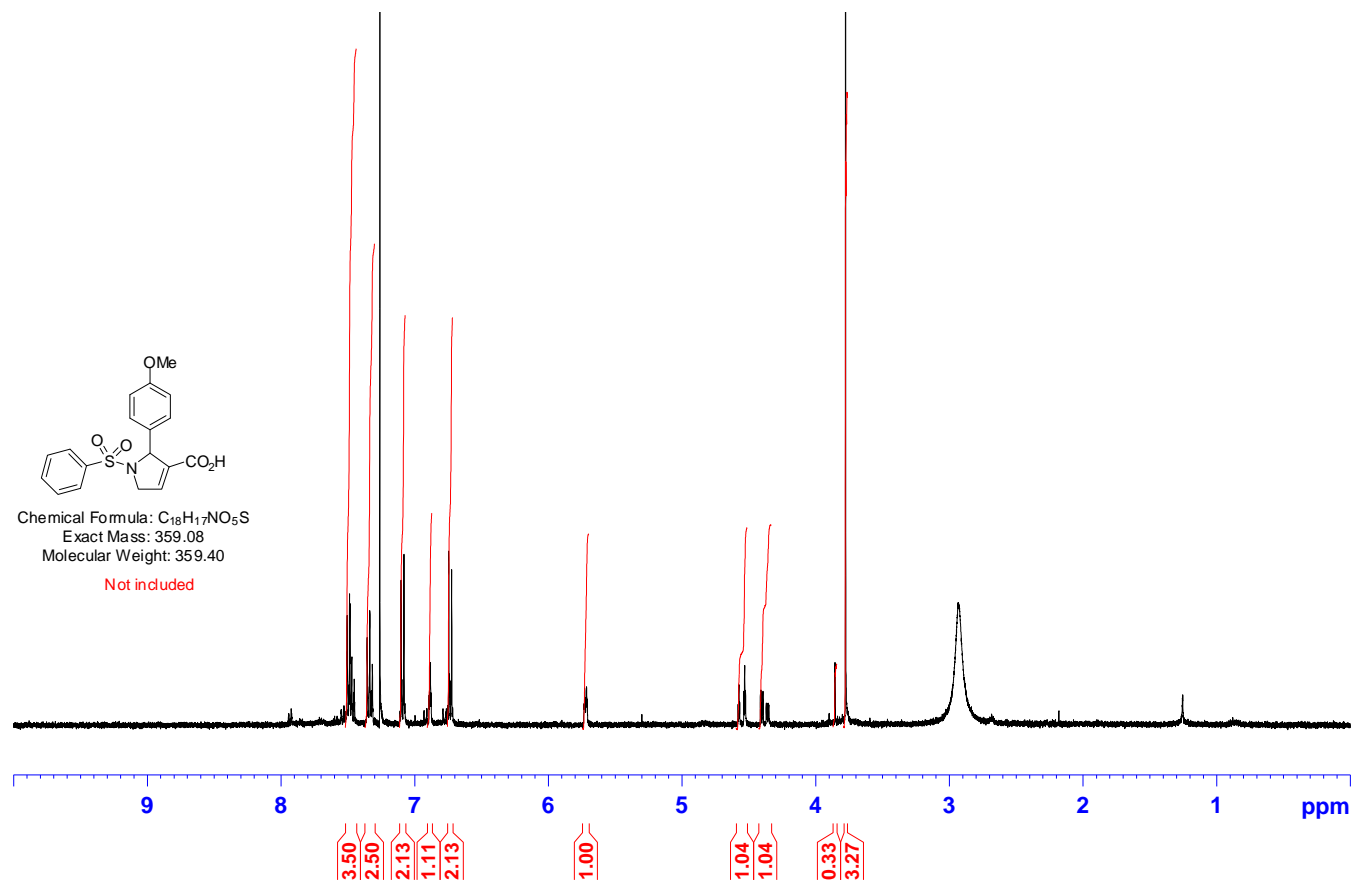

1-(2-Nitrophenylsulfonyl)-2-(*p*-tolyl)-2,5-dihydro-1H-pyrrole-3-carboxylic acid (A01C36)

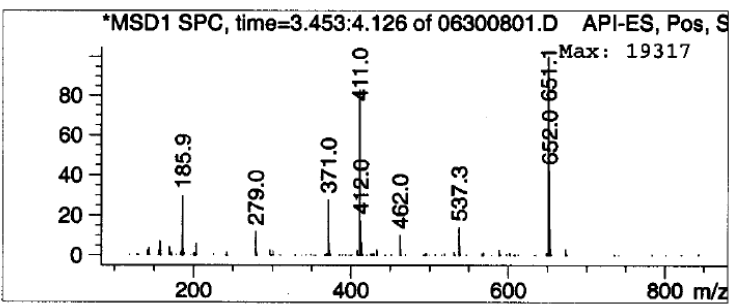
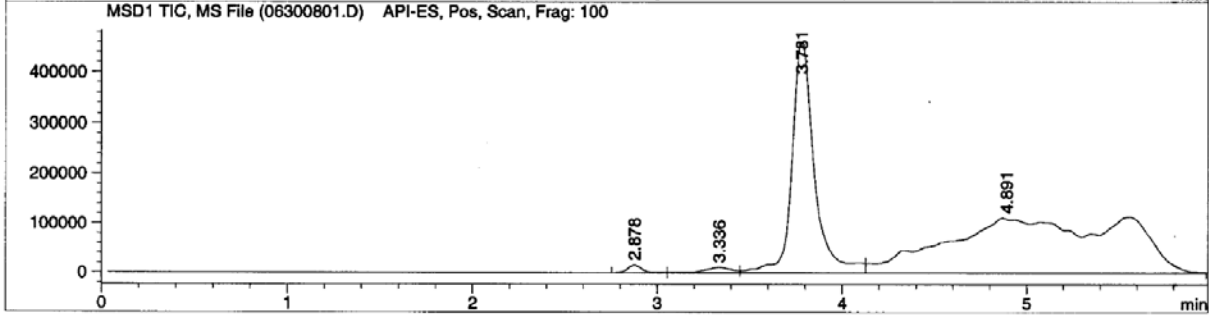
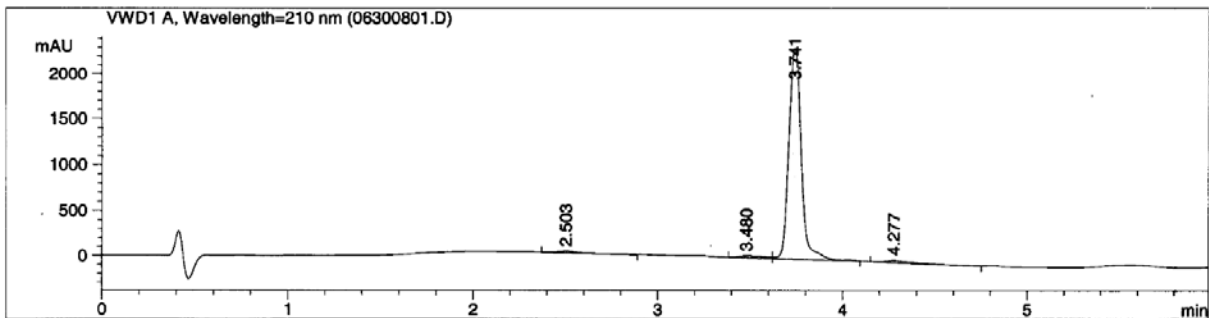
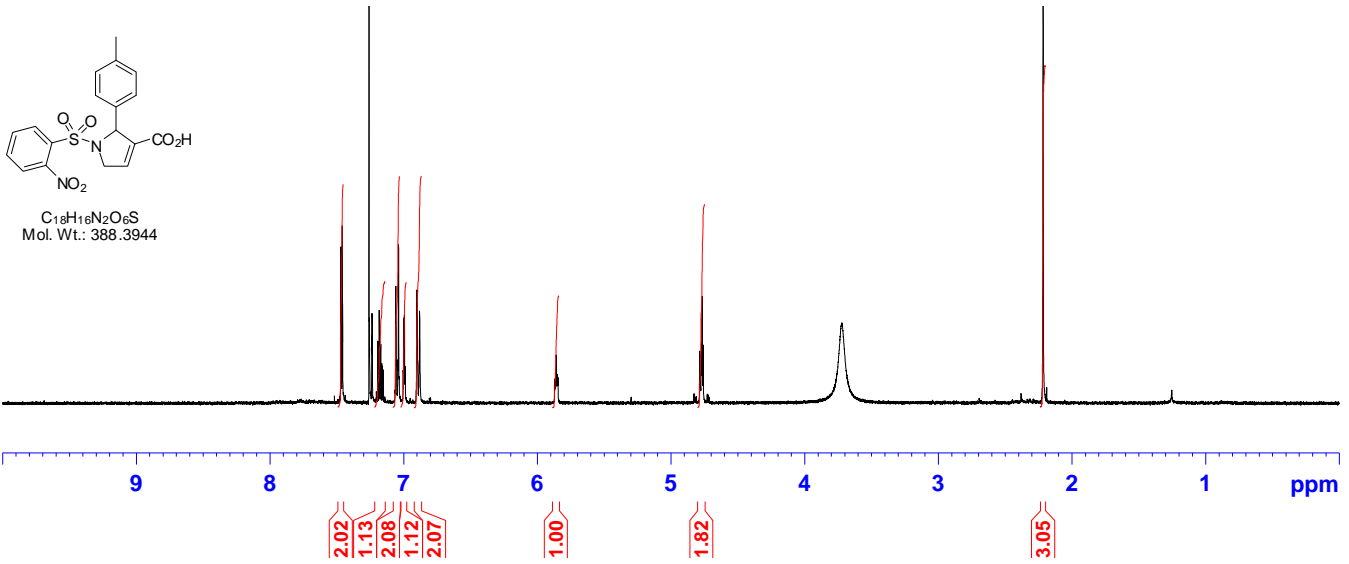

1-(4-Chlorophenylsulfonyl)-2-(4-methoxyphenyl)-2,5-dihydro-1H-pyrrole-3-carboxylic acid (A01C37)

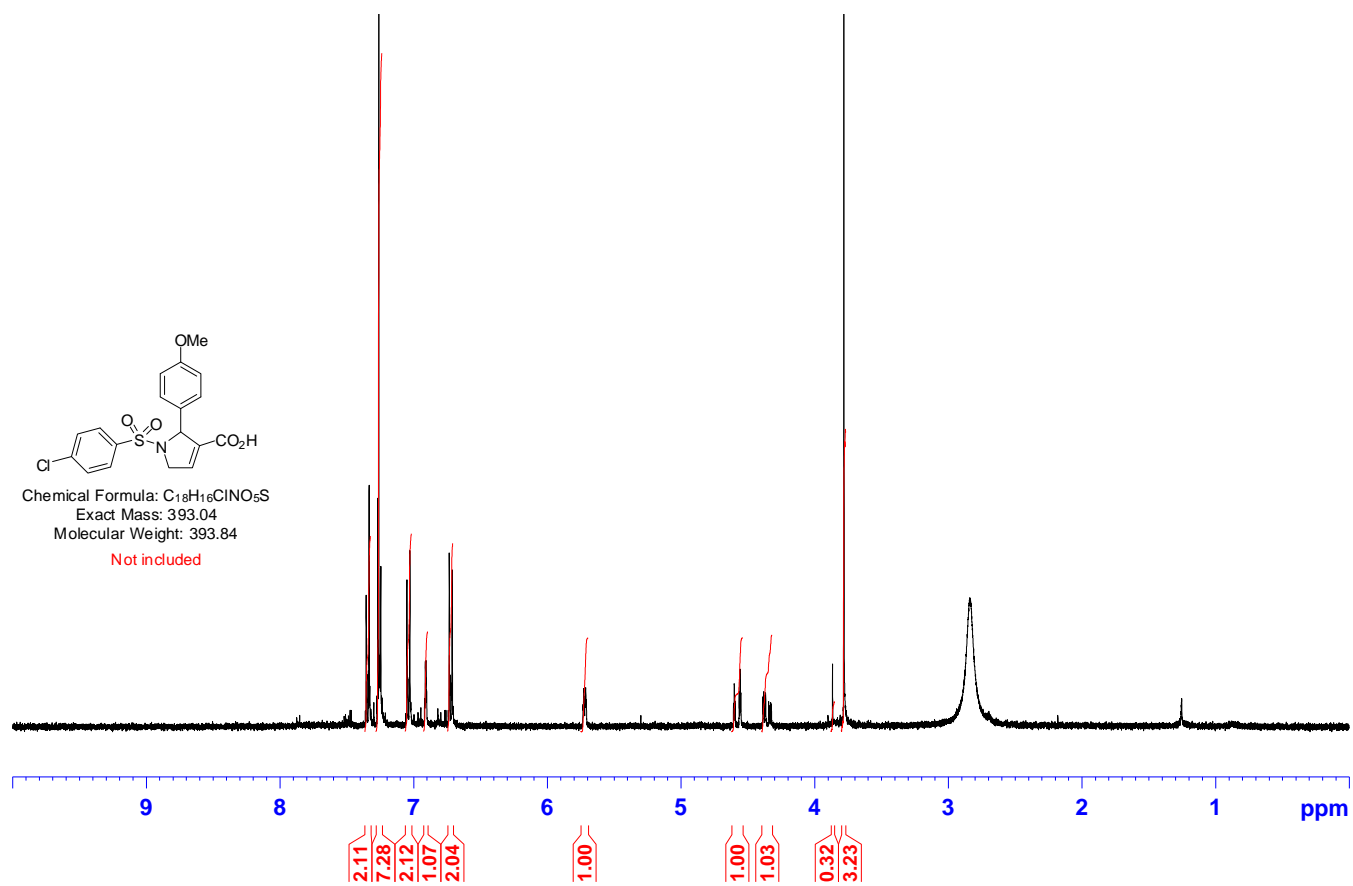

2-(4-Methoxyphenyl)-1-(*o*-tolylsulfonyl)-2,5-dihydro-1H-pyrrole-3-carboxylic acid (A01C38)

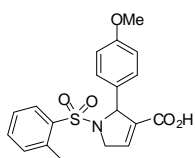

Chemical Formula: C₁₉H₁₉NO₅S
Exact Mass: 373.10
Molecular Weight: 373.42

Not included

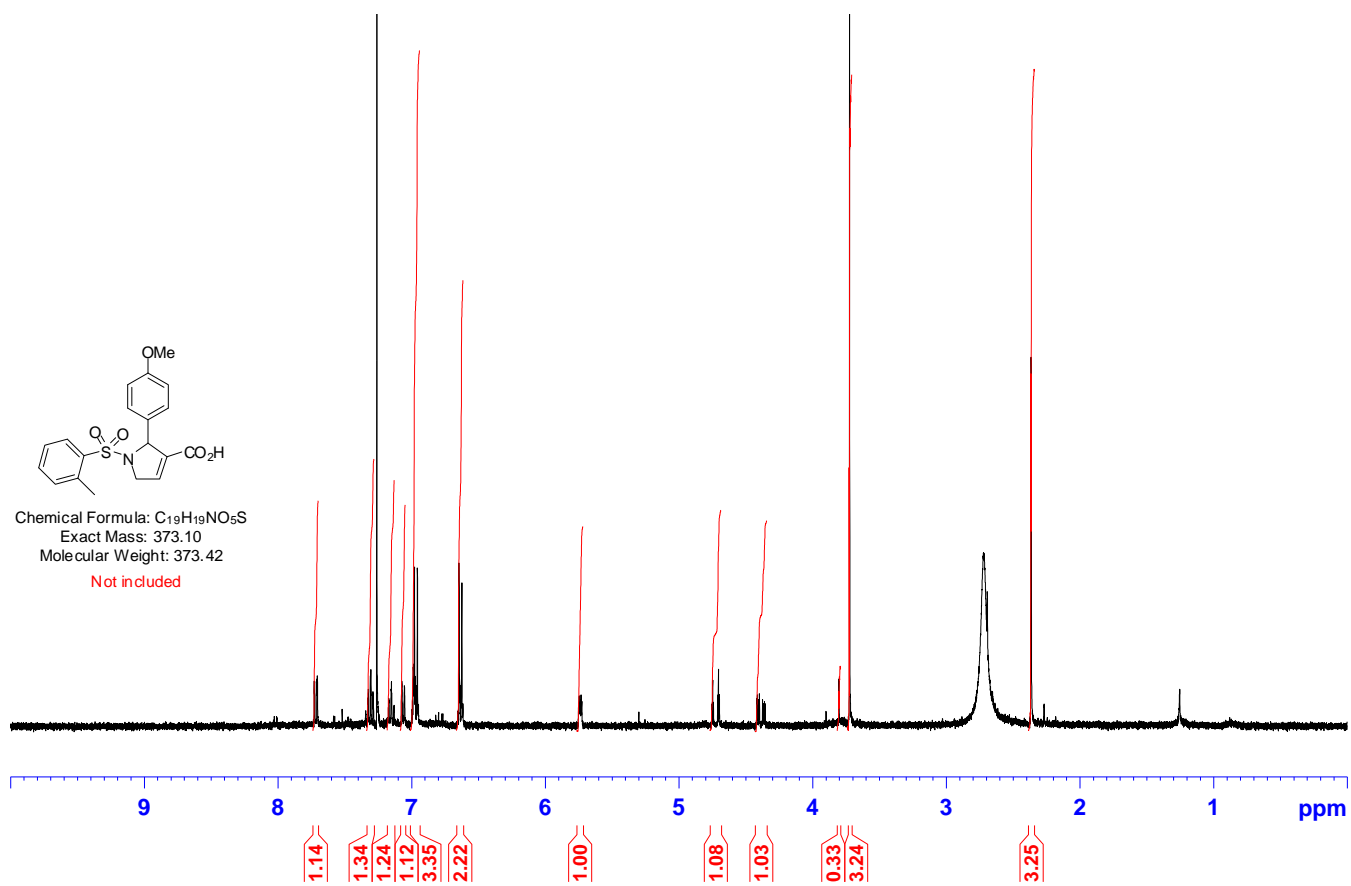

2-(3-Methoxyphenyl)-1-tosyl-2,5-dihydro-1H-pyrrole-3-carboxylic acid (A01C39)

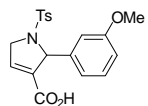

Chemical Formula: C₁₉H₁₉NO₅S
Exact Mass: 373.10
Molecular Weight: 373.42
Not included

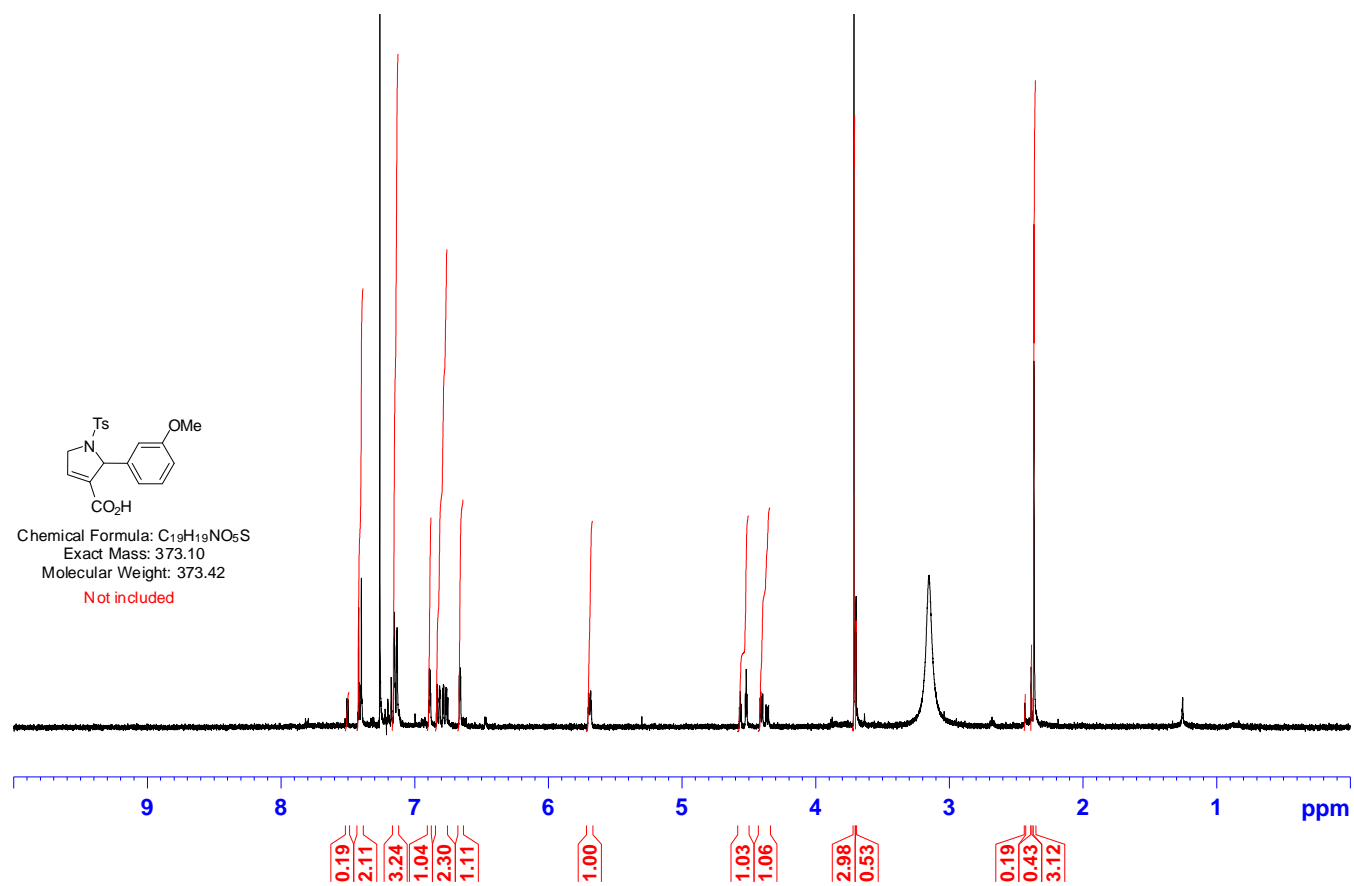

2-(4-Chlorophenyl)-1-(*o*-tolylsulfonyl)-2,5-dihydro-1H-pyrrole-3-carboxylic acid (A01C40)

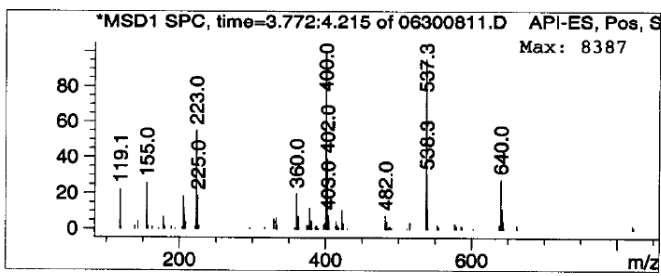
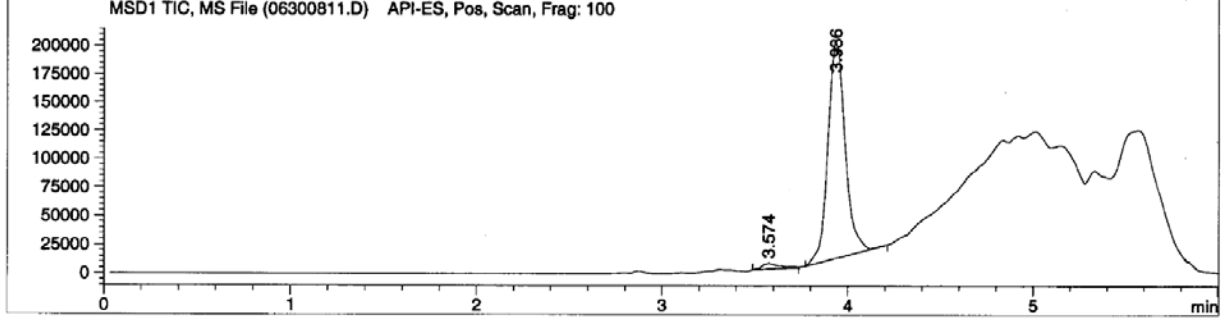
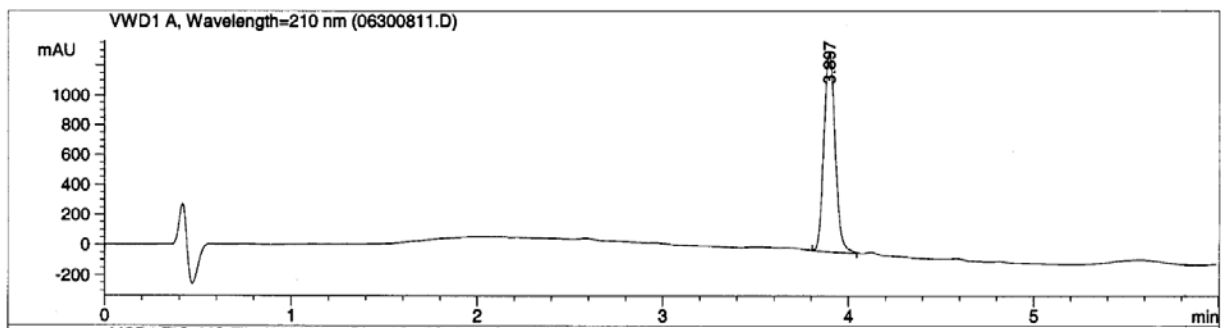
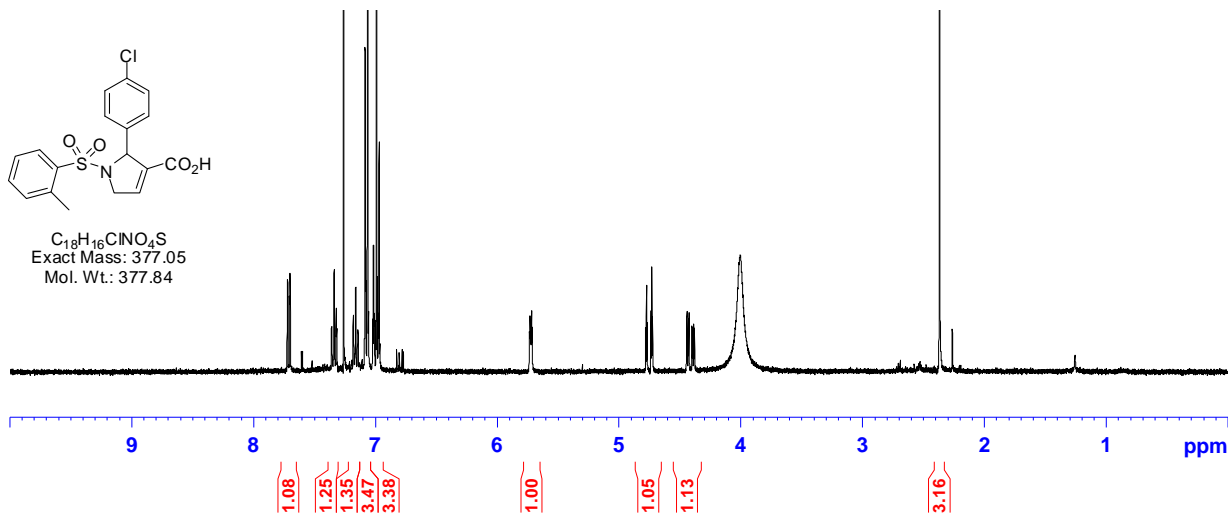

2-(*p*-Tolyl)-1-(*o*-tolylsulfonyl)-2,5-dihydro-1H-pyrrole-3-carboxylic acid (A01C41)

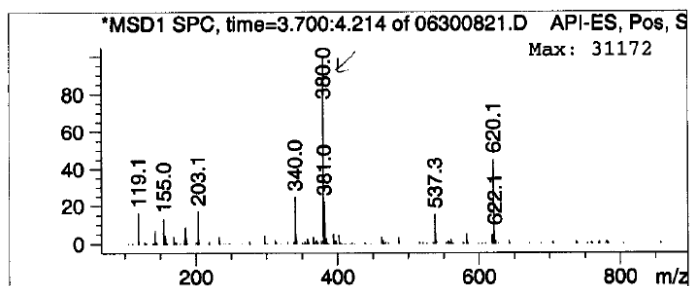
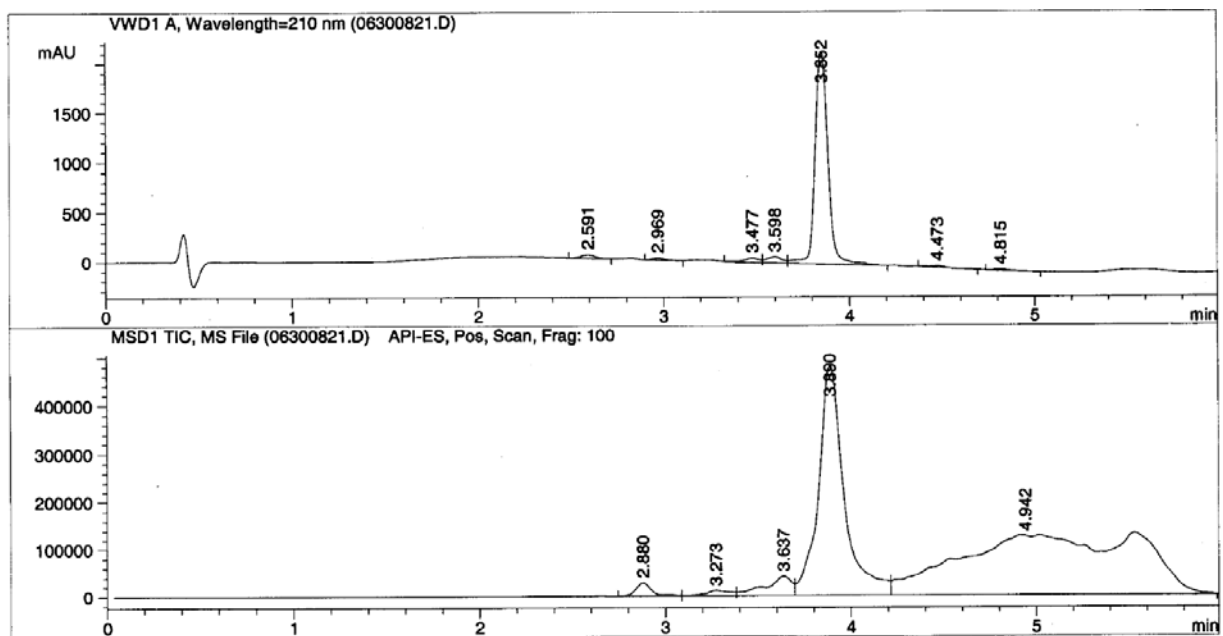
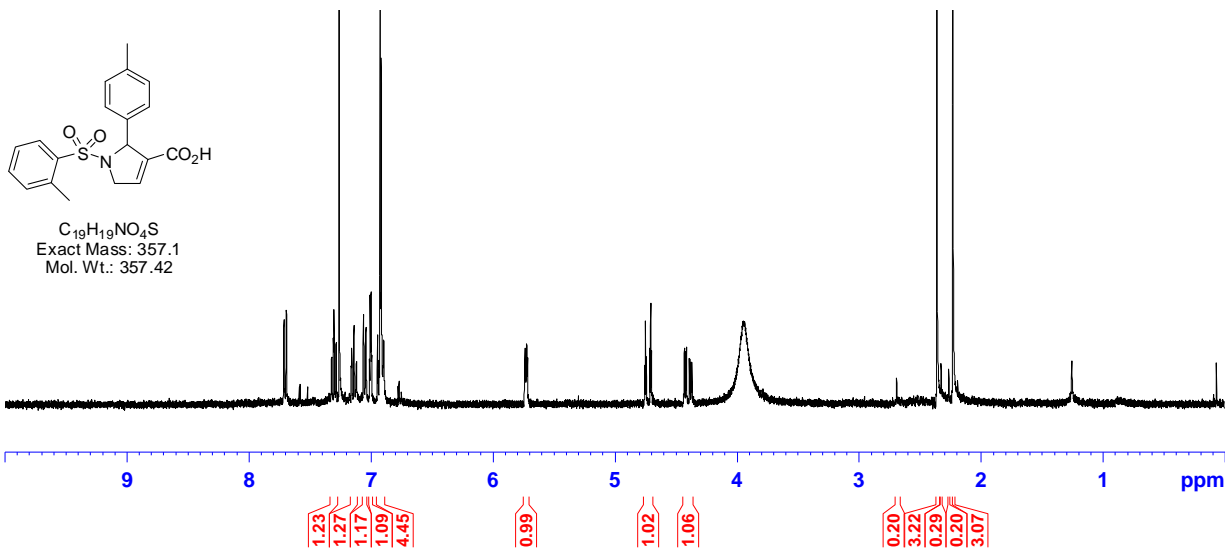

1-(2-(Methoxycarbonyl)phenylsulfonyl)-2-(*p*-tolyl)-2,5-dihydro-1H-pyrrole-3-carboxylic acid (A01C42)

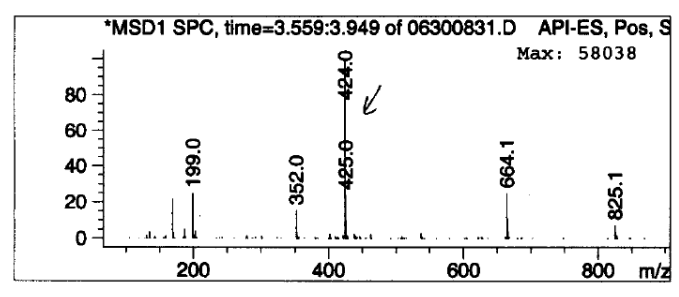
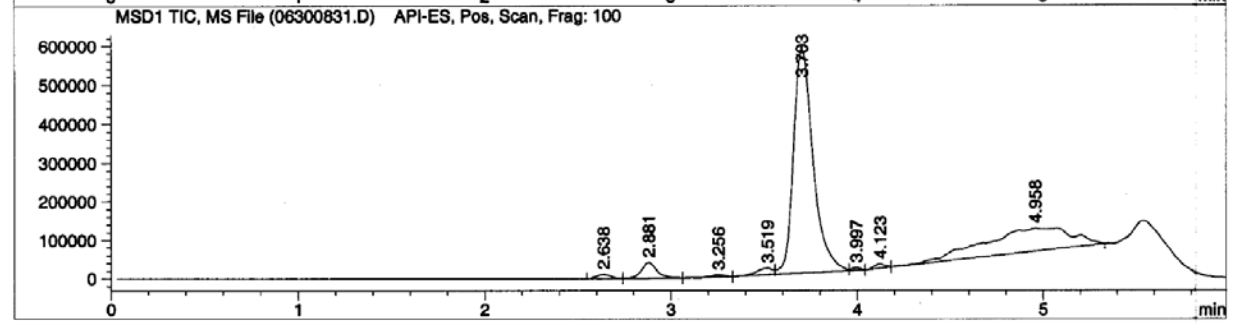
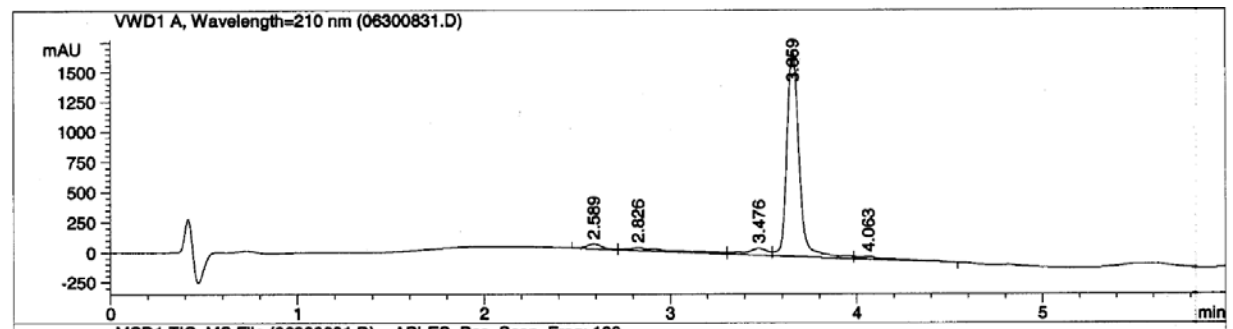
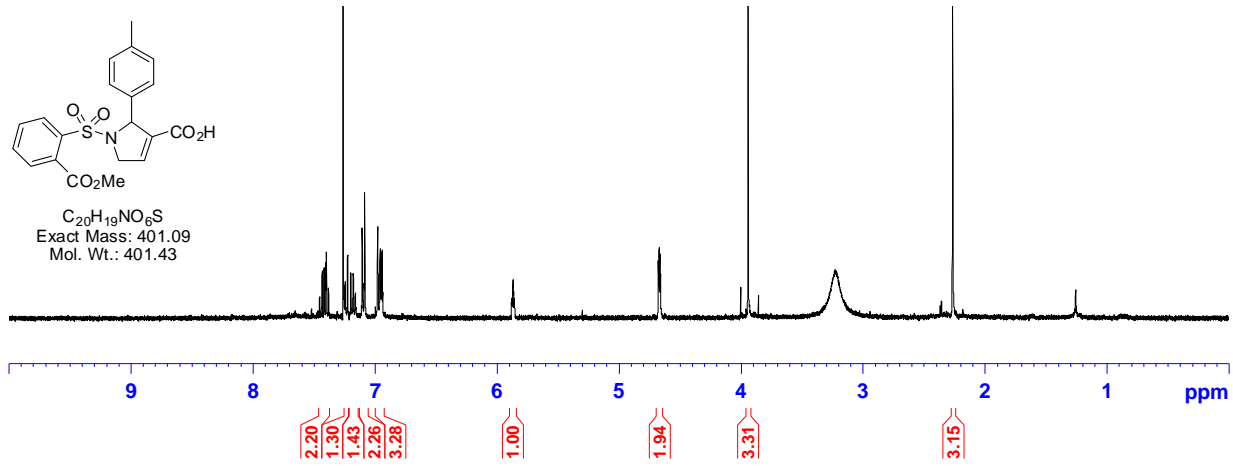

1-(Phenylsulfonyl)-2-(*p*-tolyl)-2,5-dihydro-1H-pyrrole-3-carboxylic acid (A01C43)

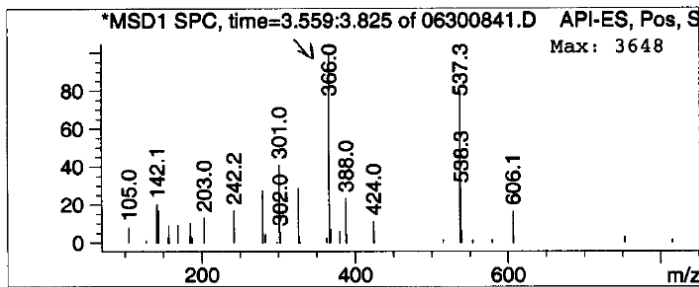
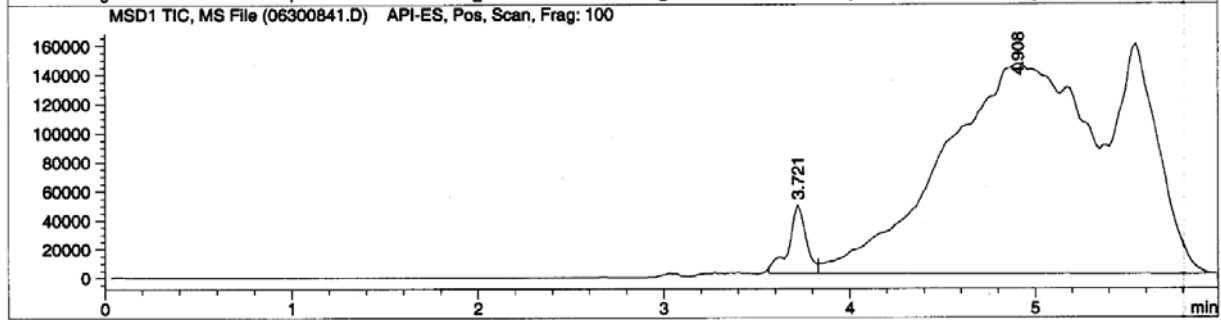
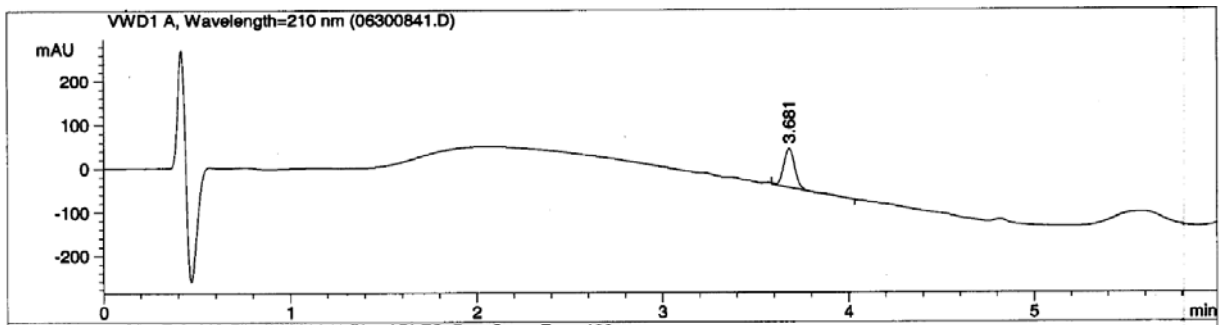
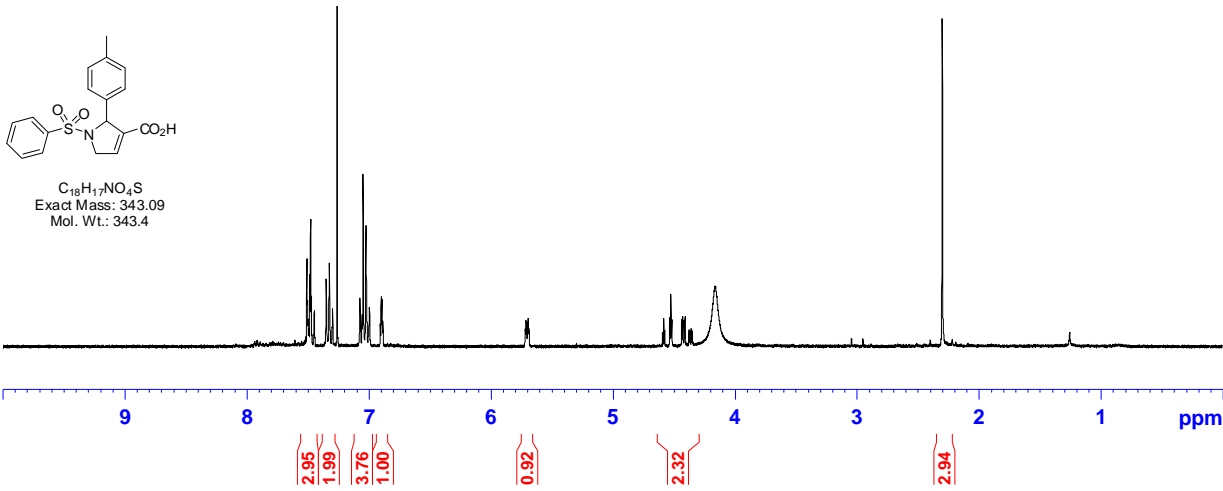

1-(4-Nitrophenylsulfonyl)-2-(*p*-tolyl)-2,5-dihydro-1H-pyrrole-3-carboxylic acid (A01C44)

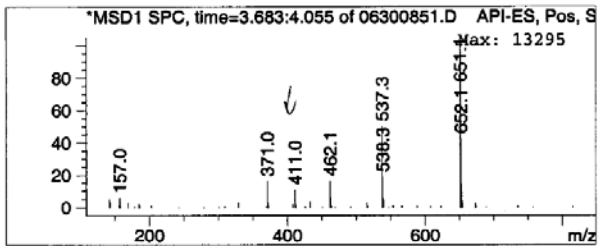
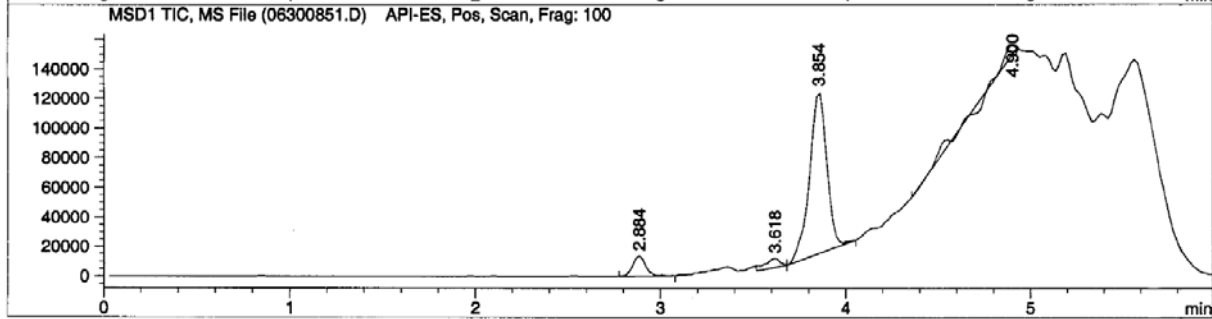
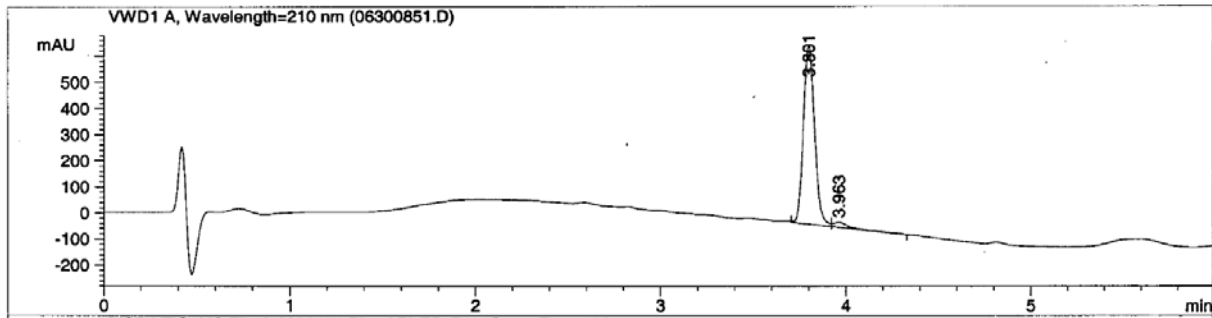
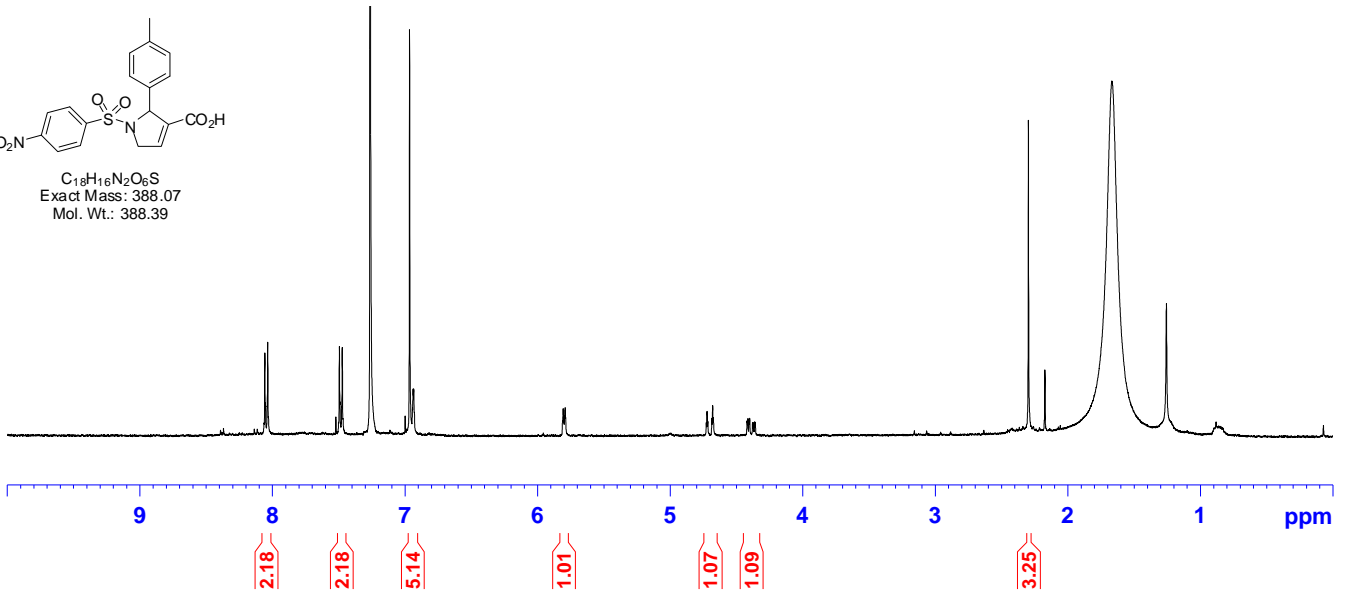
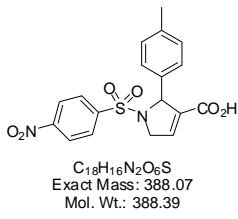

1-(Methylsulfonyl)-2-(*p*-tolyl)-2,5-dihydro-1H-pyrrole-3-carboxylic acid (A01C46)

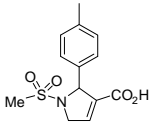

C₁₃H₁₅NO₄S
Exact Mass: 281.07
Mol. Wt.: 281.33

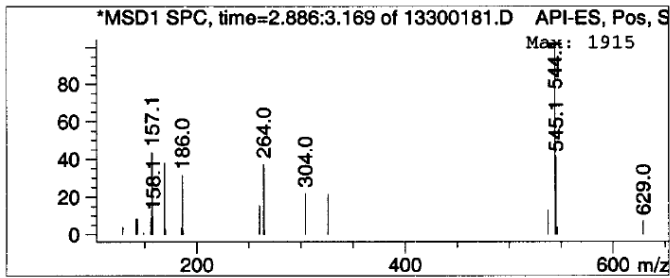
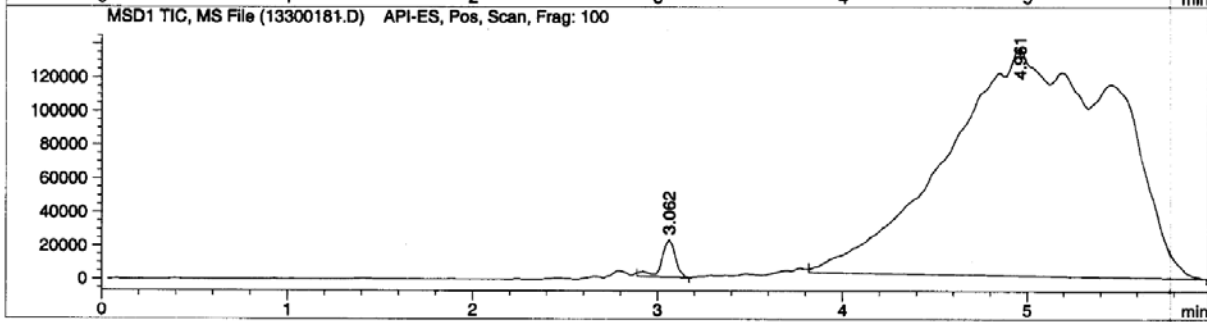
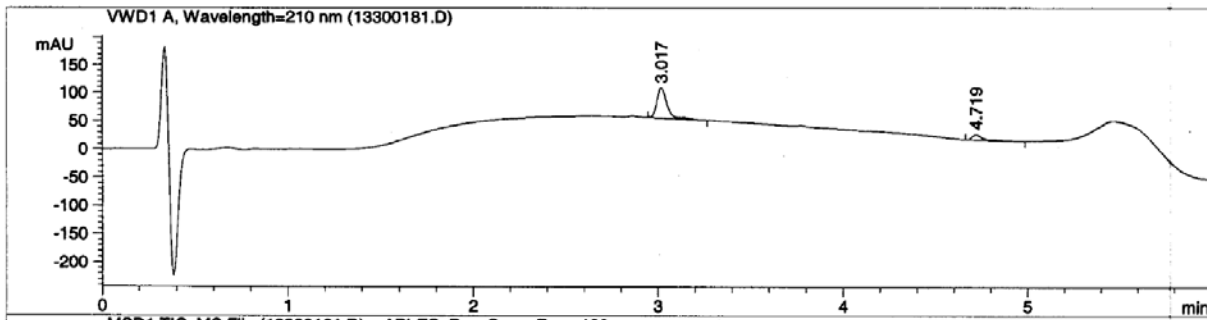
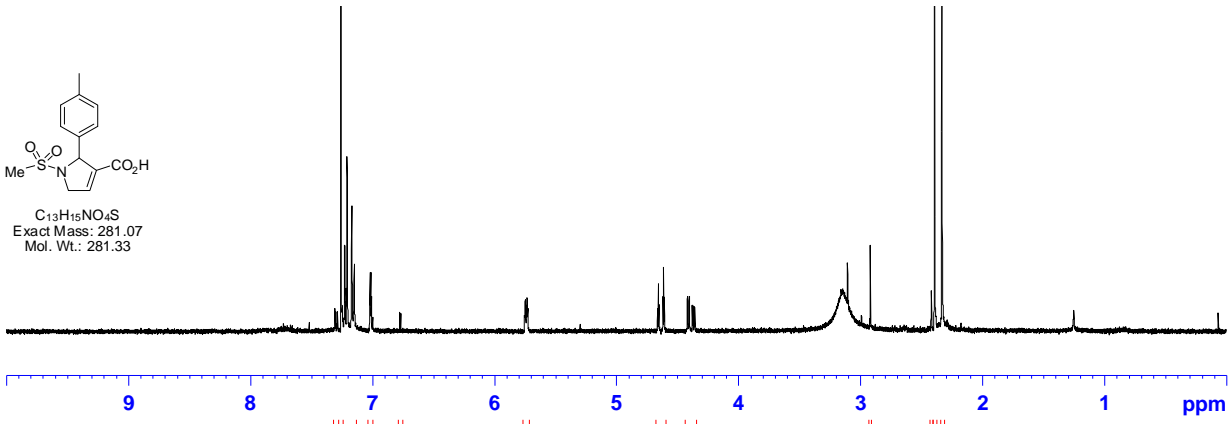

Spectral Data for Table 4

5-Methyl-2-(*p*-tolyl)-1-tosyl-2,5-dihydro-1H-pyrrole-3-carboxylic acid (A02C02)

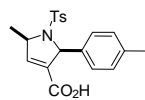

C₂₀H₂₁NO₄S
Exact Mass: 371.12
Mol. Wt.: 371.45

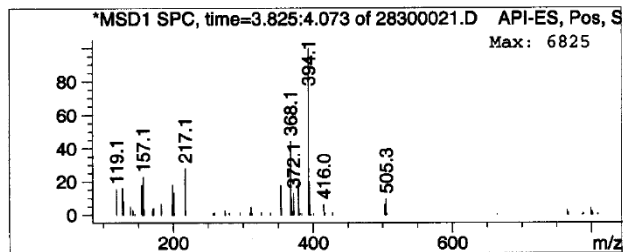
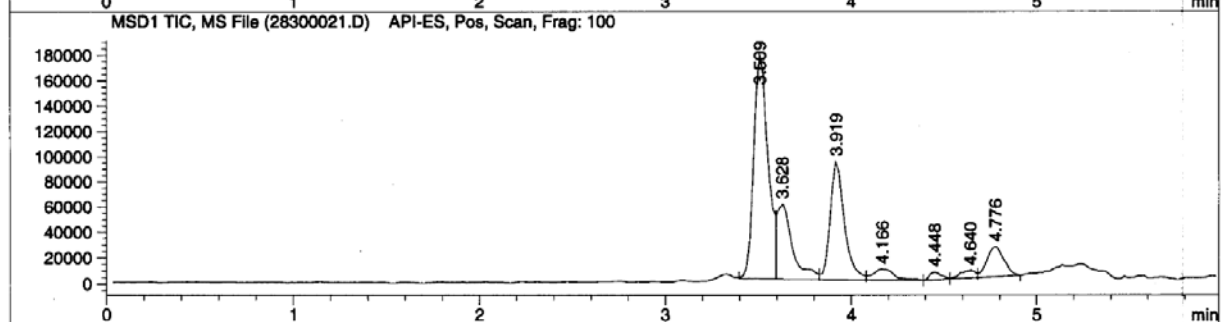
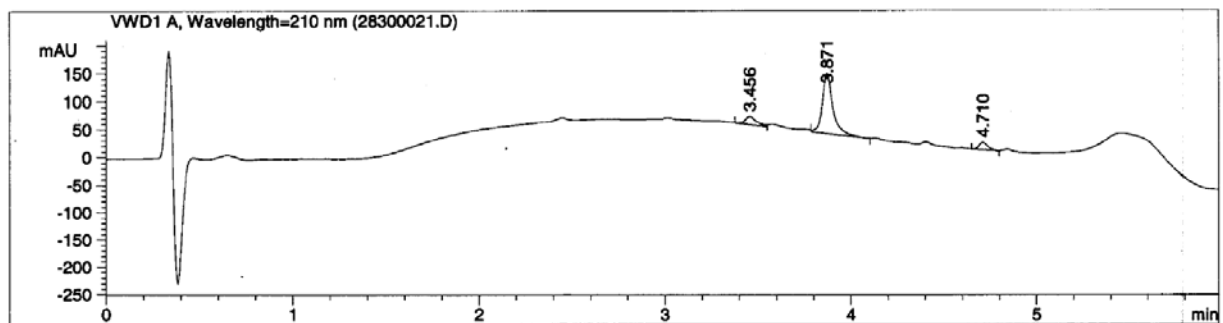
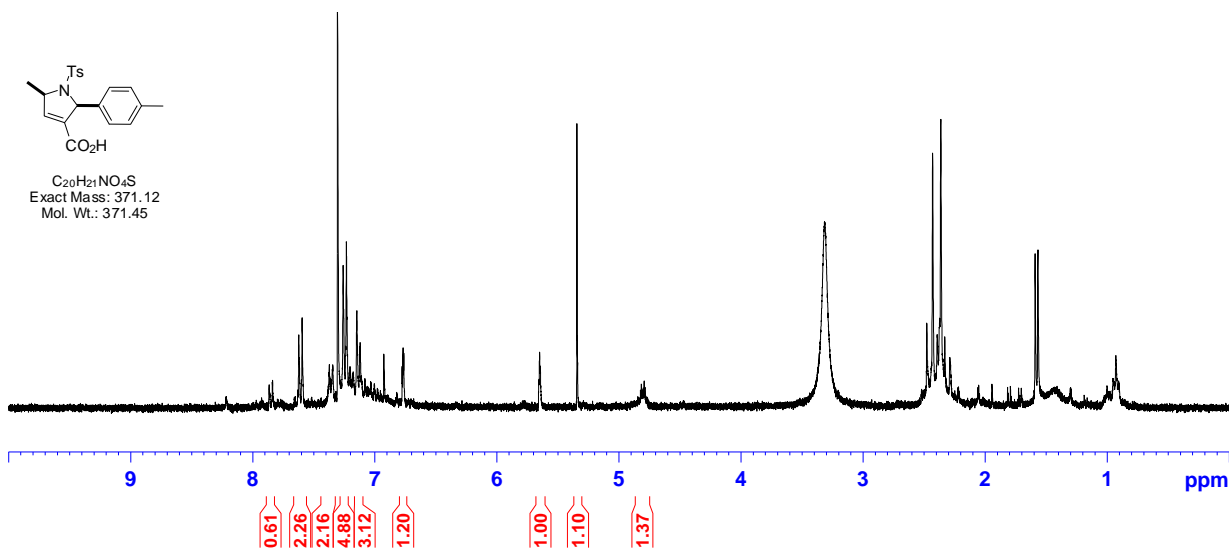

5-(*Tert*-butyl)-2-(*p*-tolyl)-1-tosyl-2,5-dihydro-1H-pyrrole-3-carboxylic acid (A03C02)

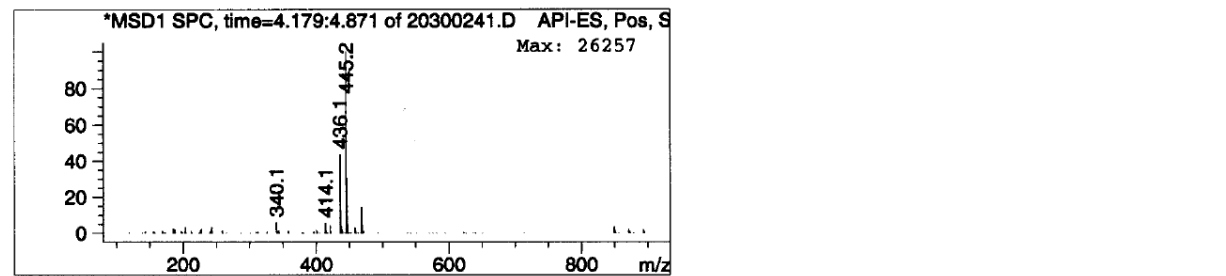
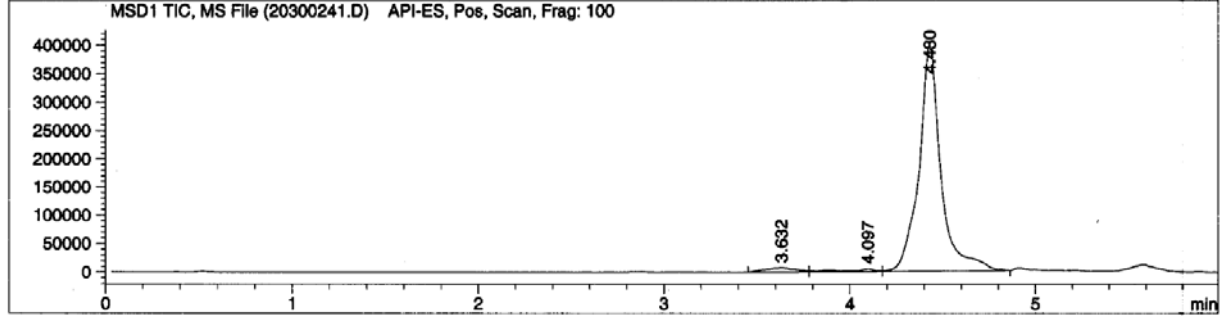
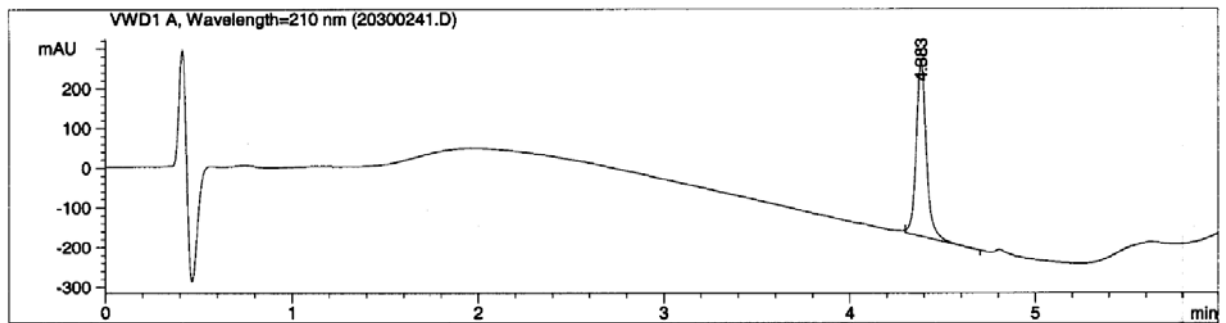
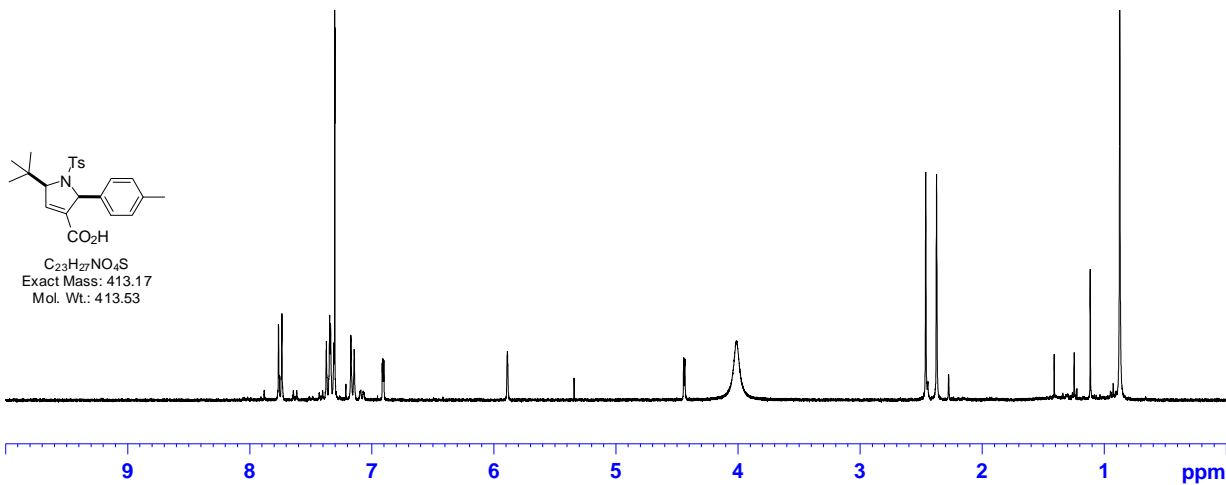

5-Phenyl-2-(*p*-tolyl)-1-tosyl-2,5-dihydro-1H-pyrrole-3-carboxylic acid (A04C02)

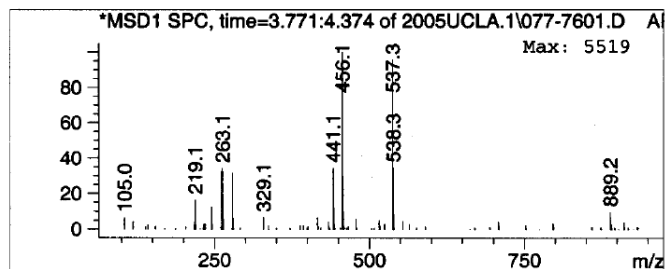
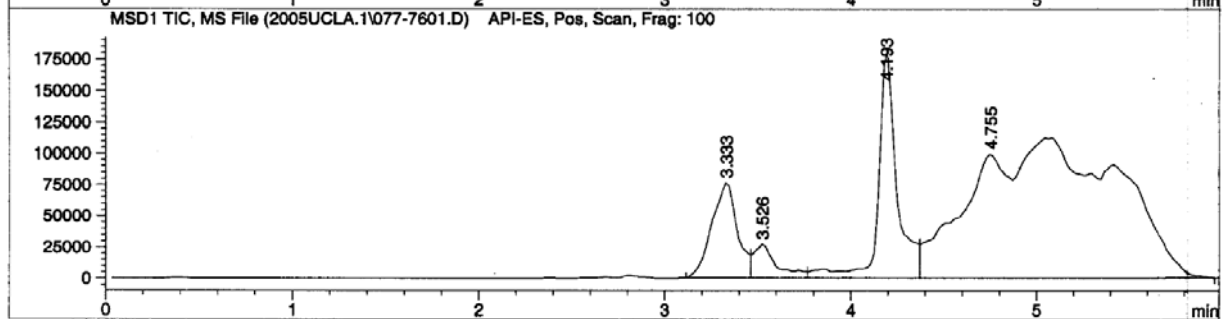
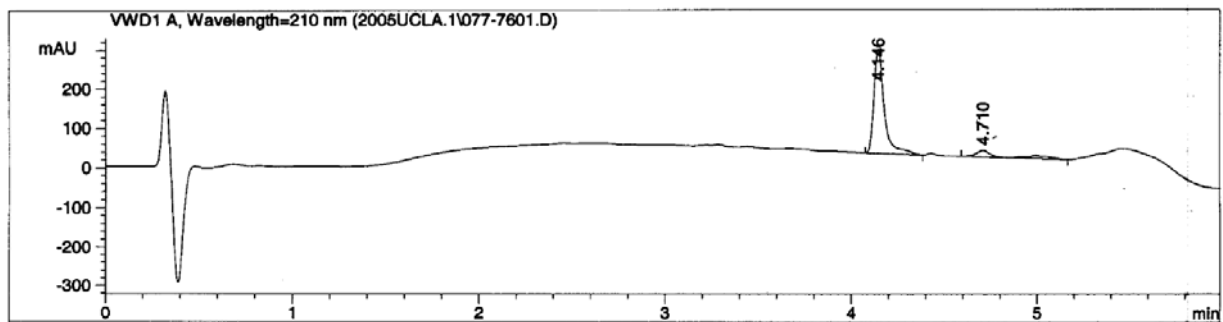
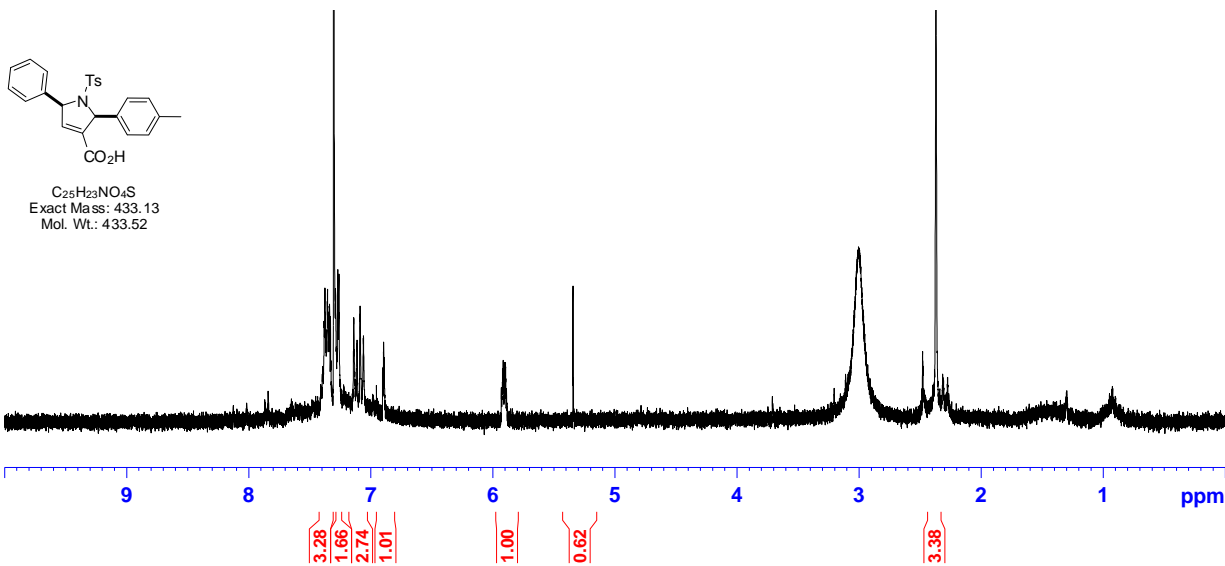

5-Ethyl-2-(p-tolyl)-1-tosyl-2,5-dihydro-1H-pyrrole-3-carboxylic acid (A05C02)

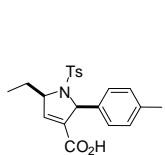

C₂₁H₂₃NO₄S
 Exact Mass: 385.13
 Mol. Wt.: 385.48

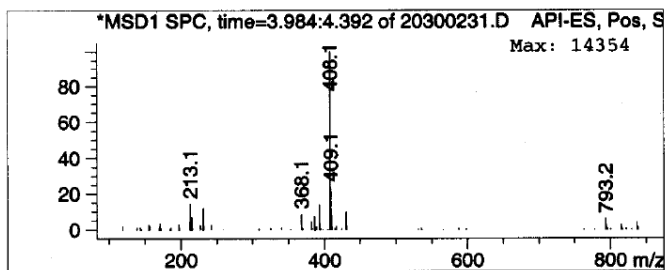
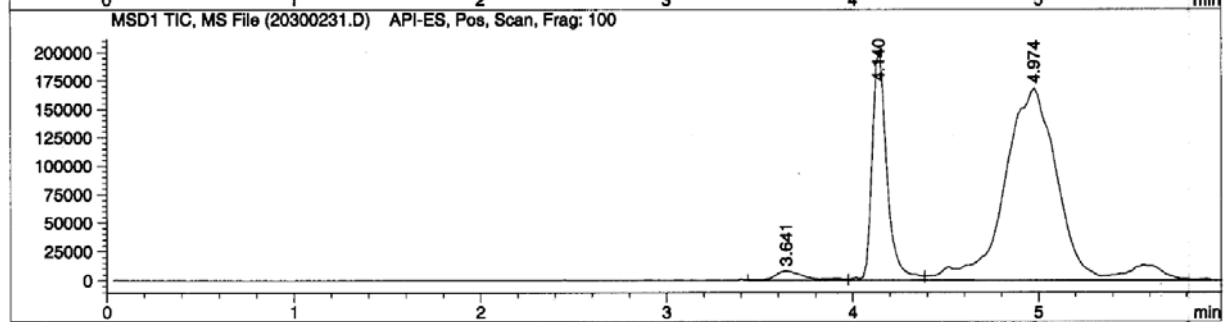
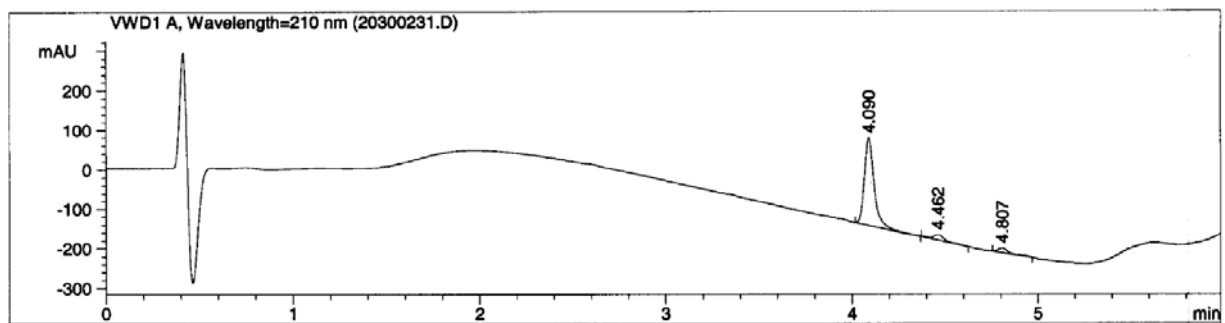
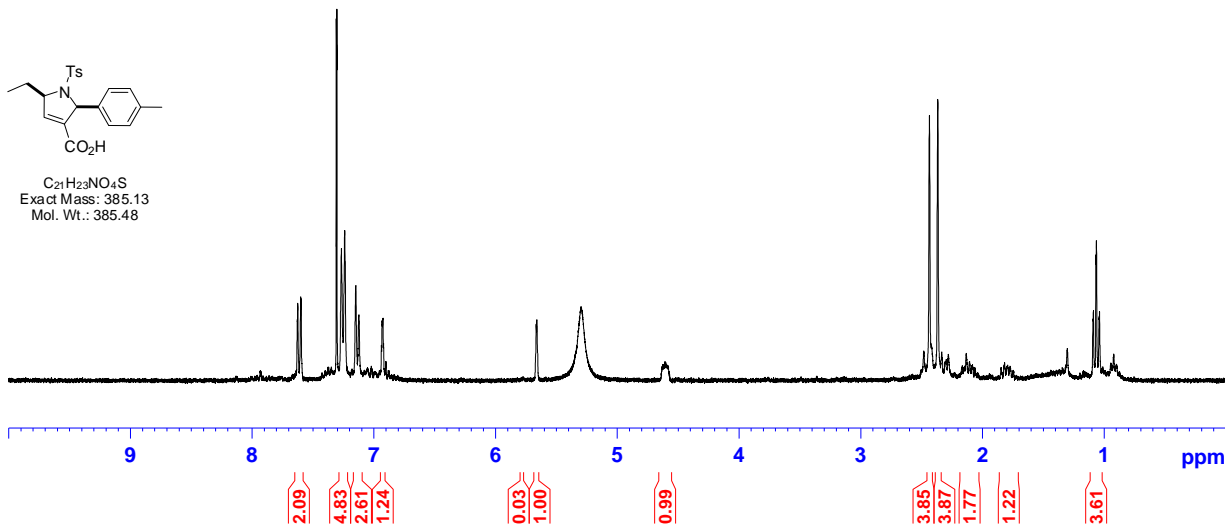

5-Isopropyl-2-(*p*-tolyl)-1-tosyl-2,5-dihydro-1H-pyrrole-3-carboxylic acid (A06C02)

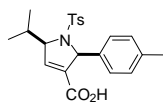

C₂₂H₂₅NO₄S
Exact Mass: 399.15
Mol. Wt.: 399.5

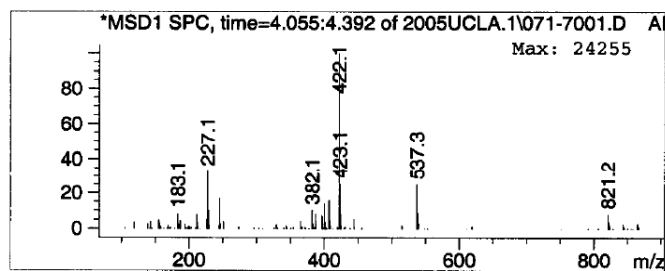
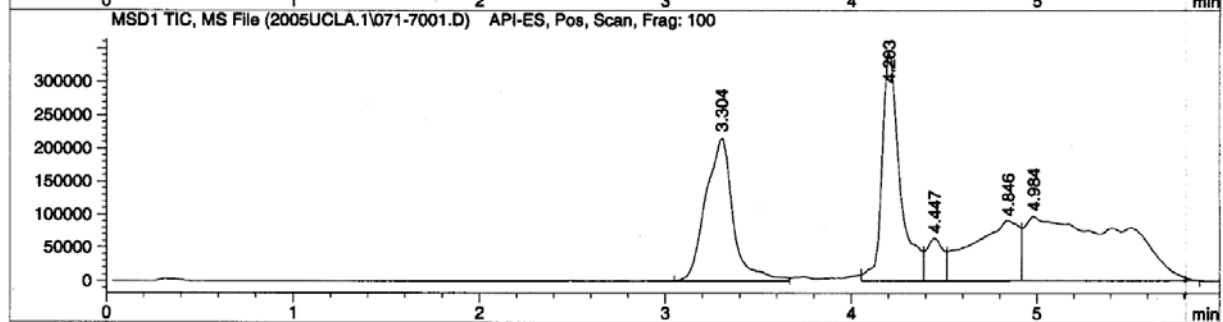
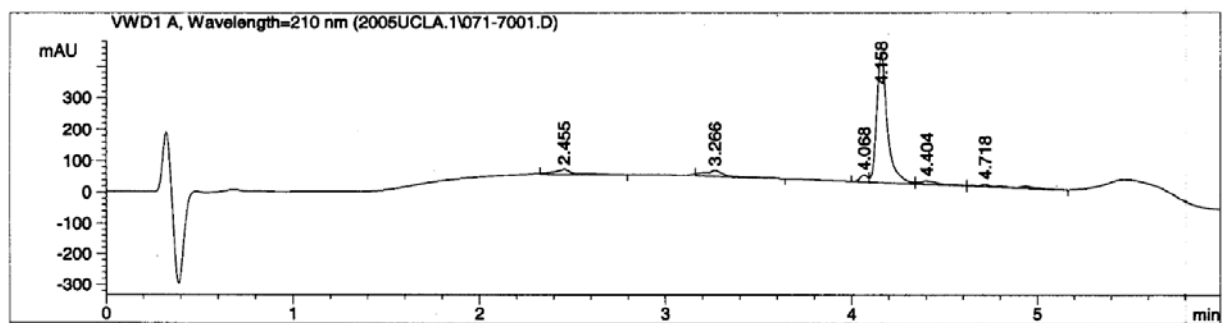
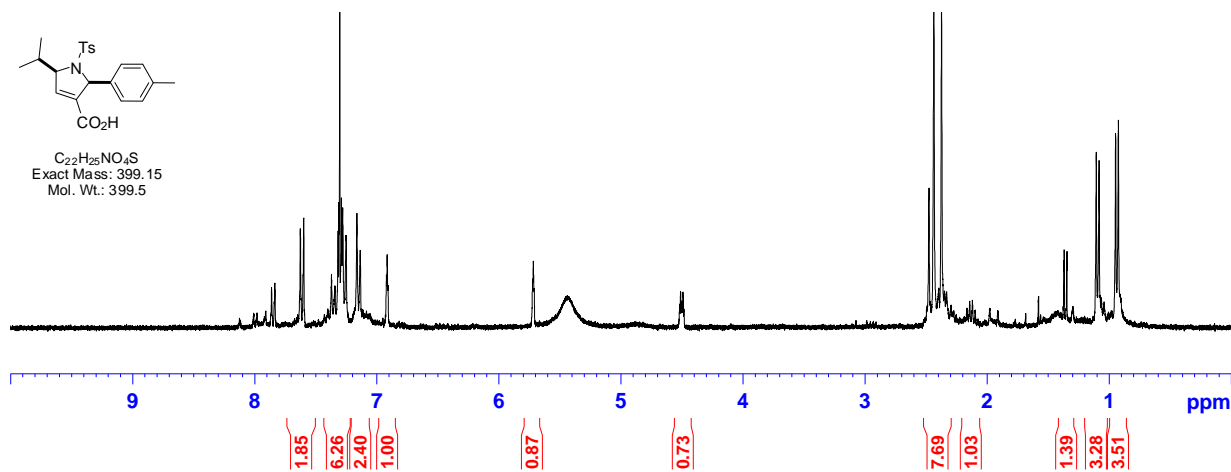

5-Propyl-2-(p-tolyl)-1-tosyl-2,5-dihydro-1H-pyrrole-3-carboxylic acid (A07C02)

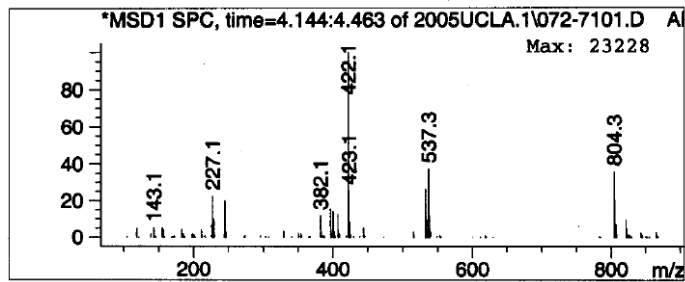
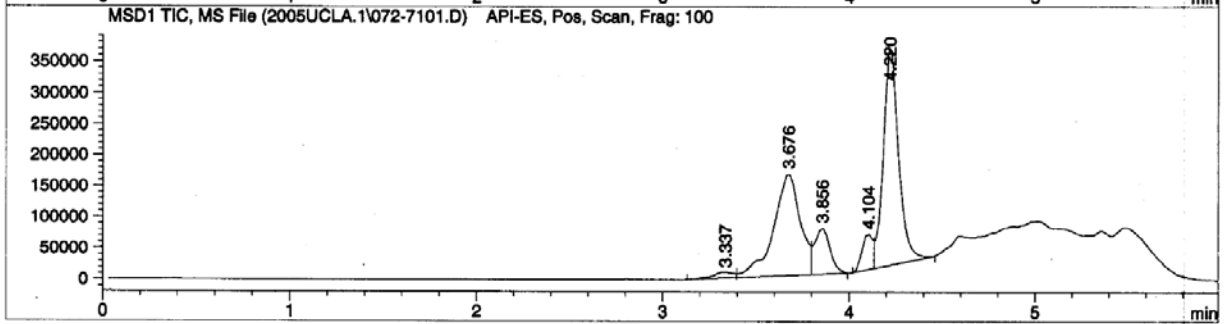
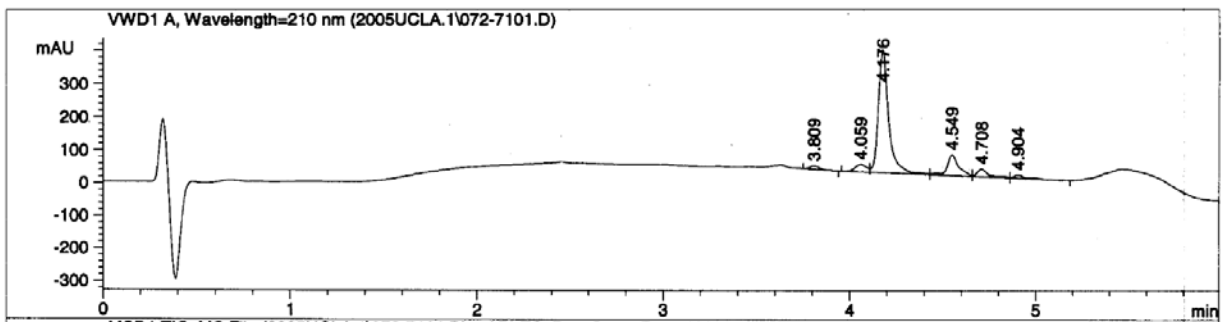
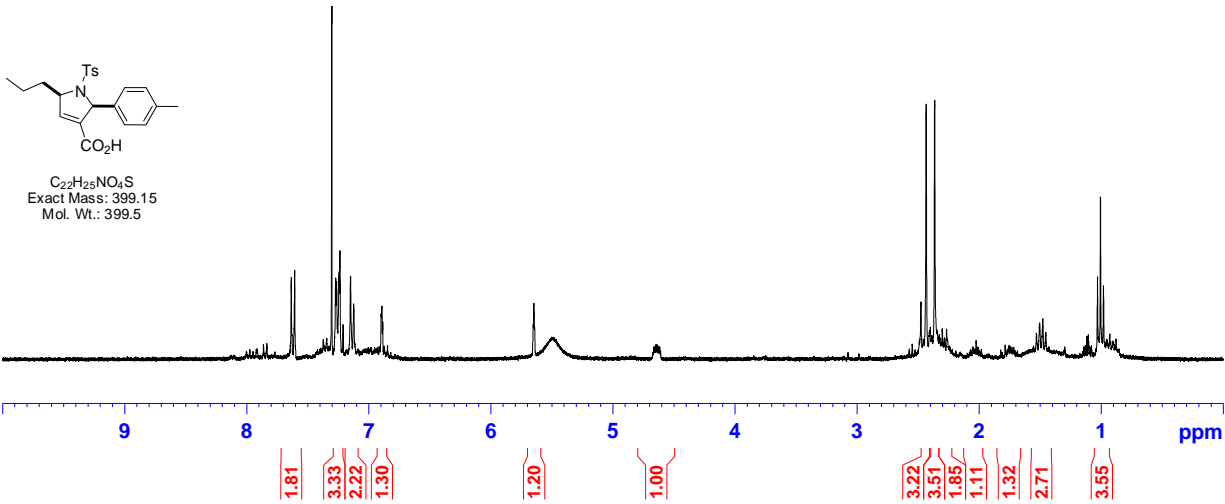

5-Butyl-2-(p-tolyl)-1-tosyl-2,5-dihydro-1H-pyrrole-3-carboxylic acid (A08C02)

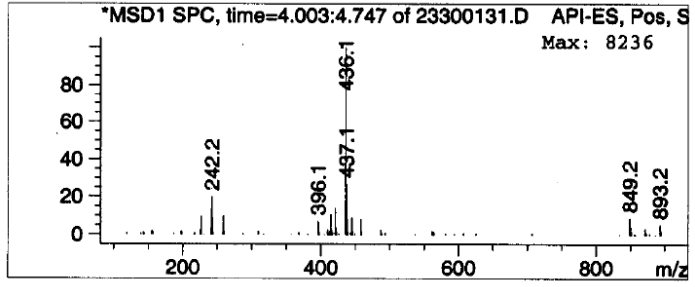
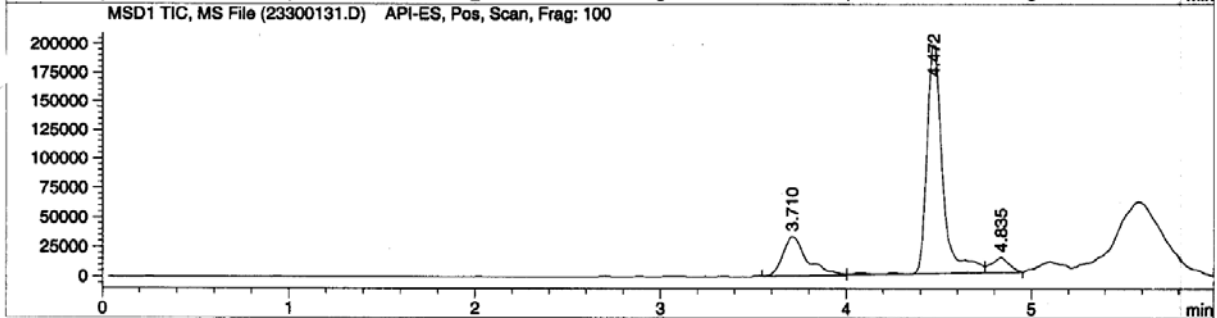
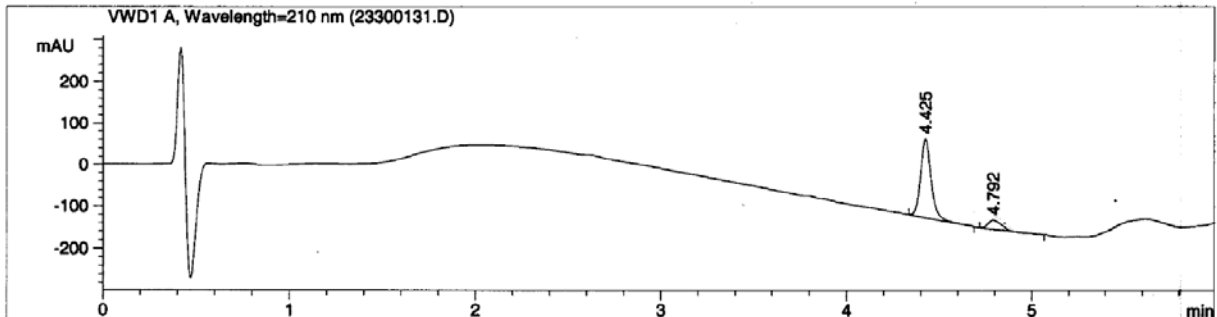
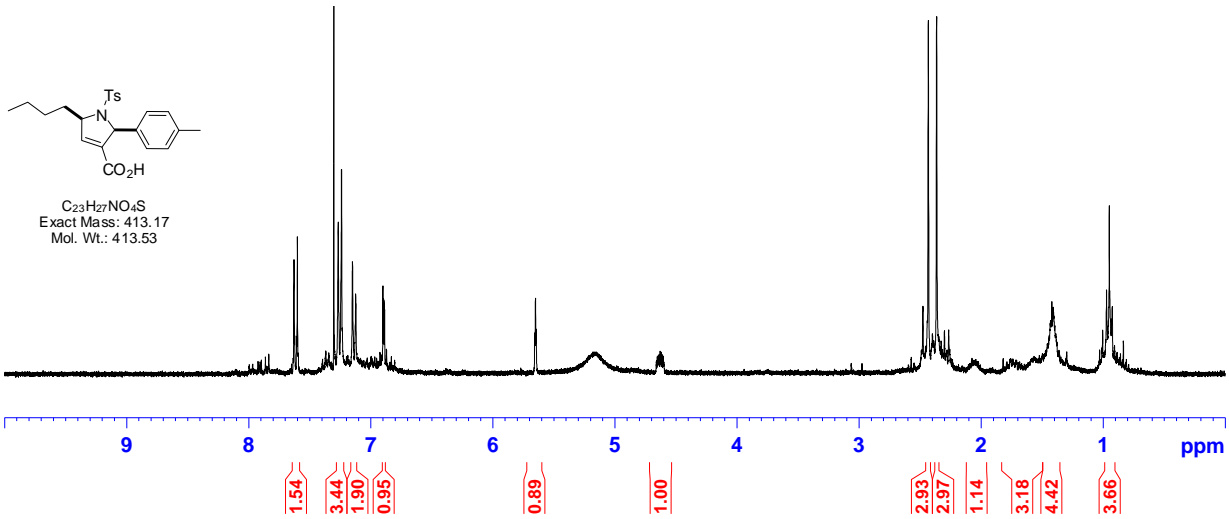

5-Pentyl-2-(*p*-tolyl)-1-tosyl-2,5-dihydro-1H-pyrrole-3-carboxylic acid (A09C02)

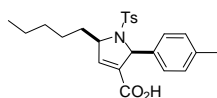

C₂₄H₂₉NO₄S
 Exact Mass: 427.18
 Mol. Wt.: 427.56

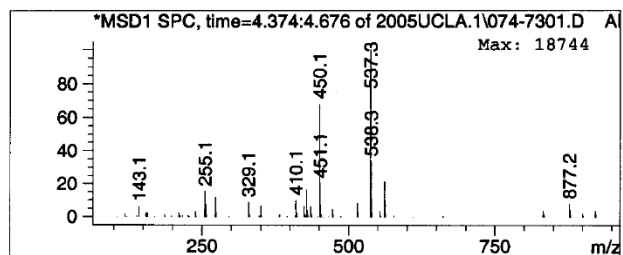
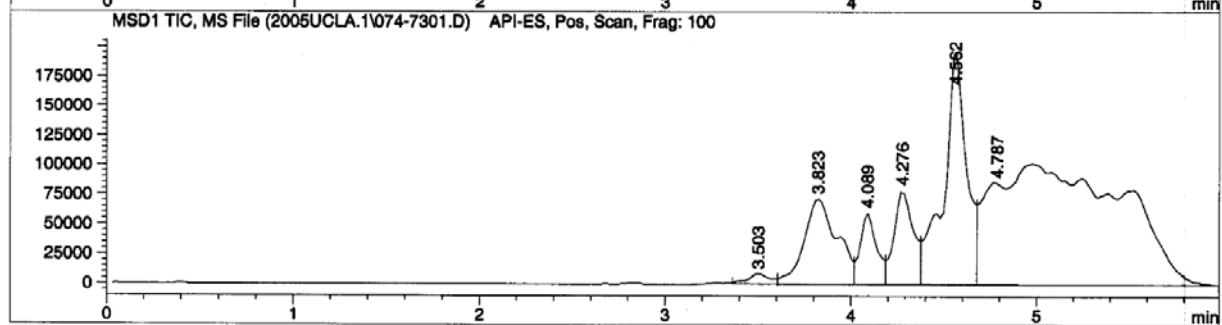
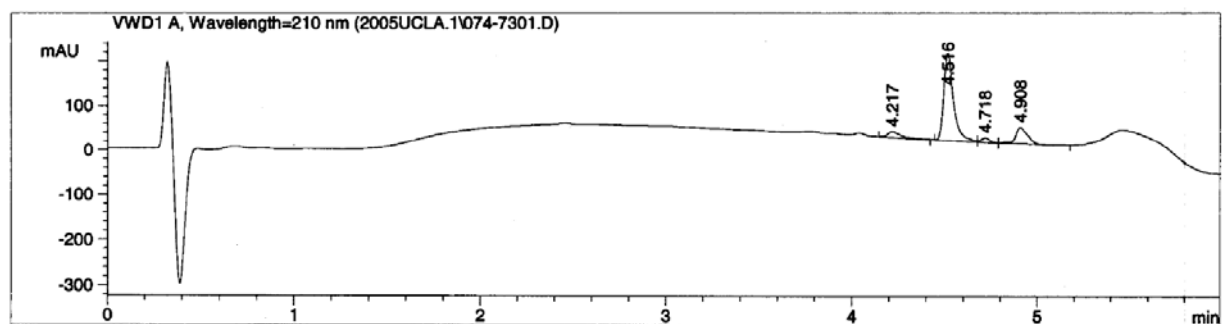
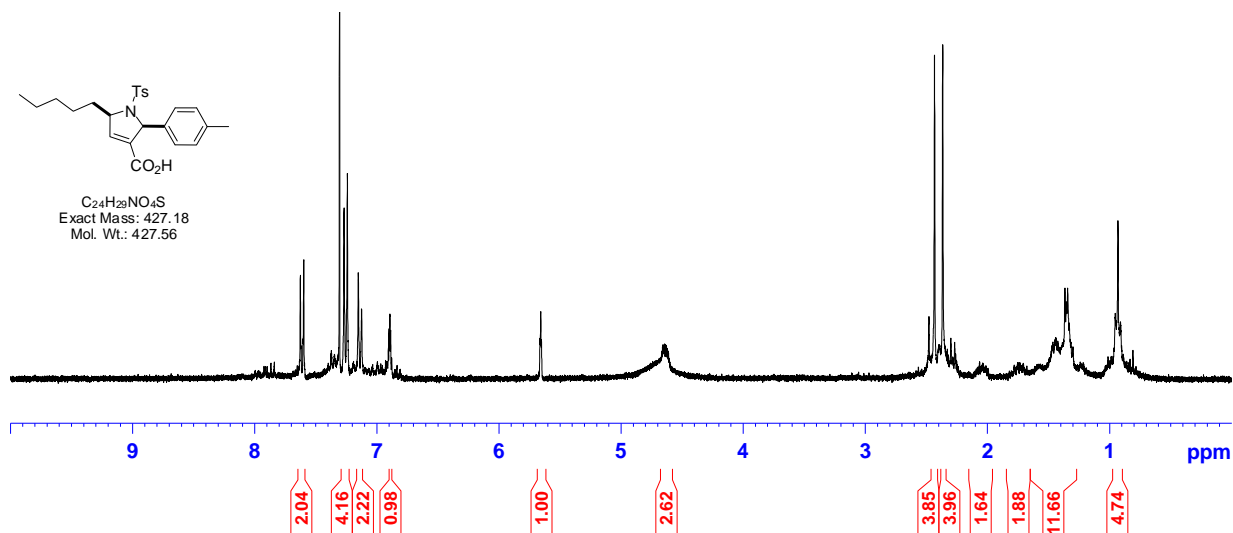

5-Hexyl-2-(*p*-tolyl)-1-tosyl-2,5-dihydro-1H-pyrrole-3-carboxylic acid (A10C02)

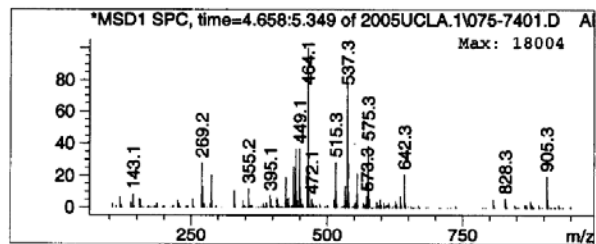
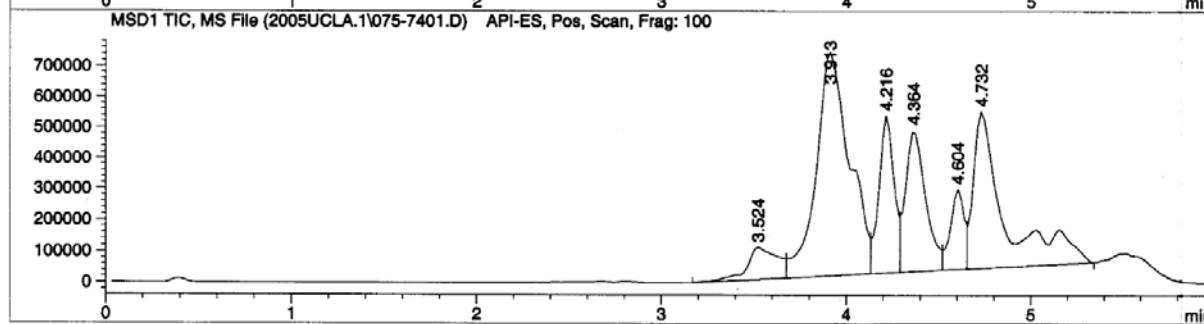
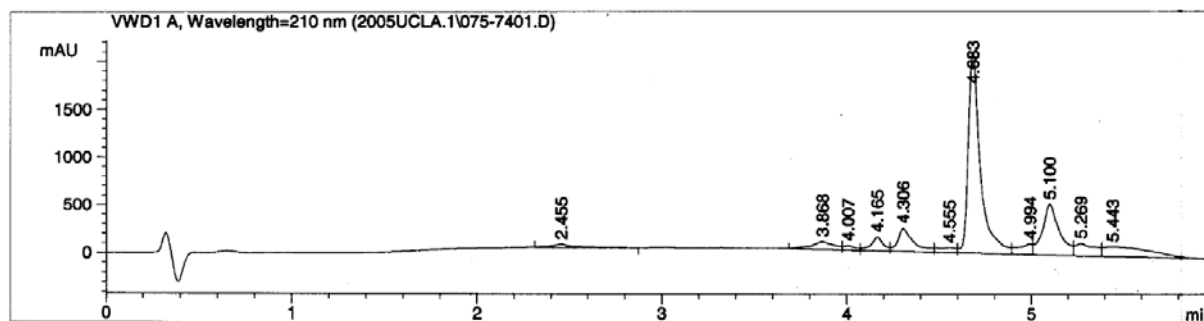
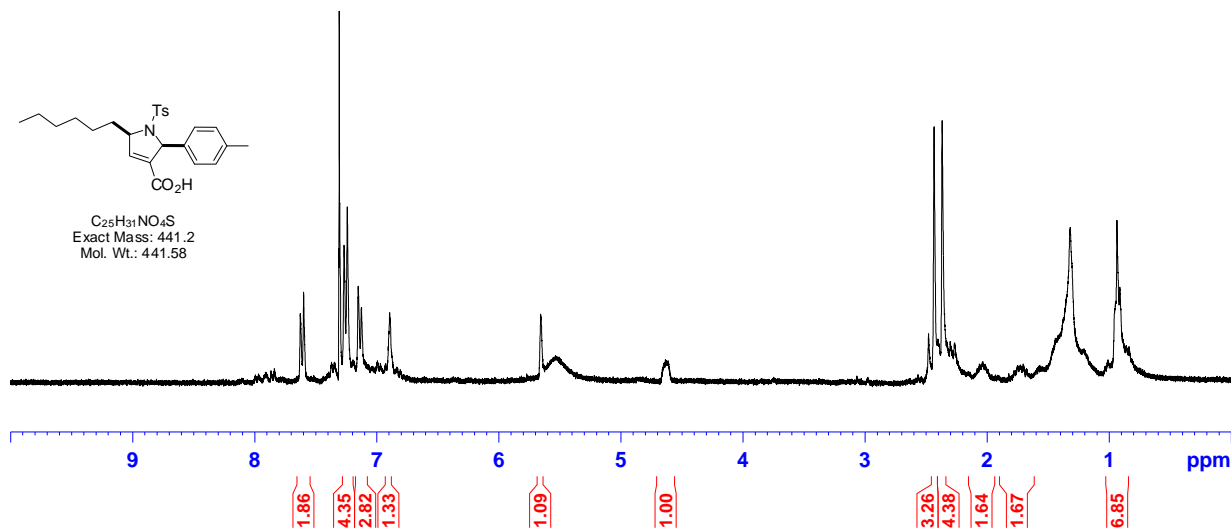

5-(Cyclopentylmethyl)-2-(*p*-tolyl)-1-tosyl-2,5-dihydro-1H-pyrrole-3-carboxylic acid (A11C02)

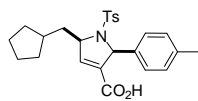

C₂₅H₂₉NO₄S
Exact Mass: 439.18
Mol. Wt.: 439.57

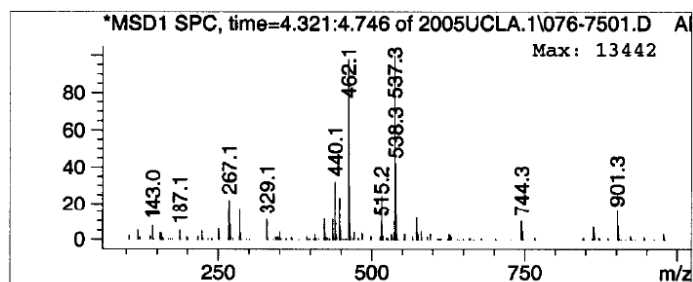
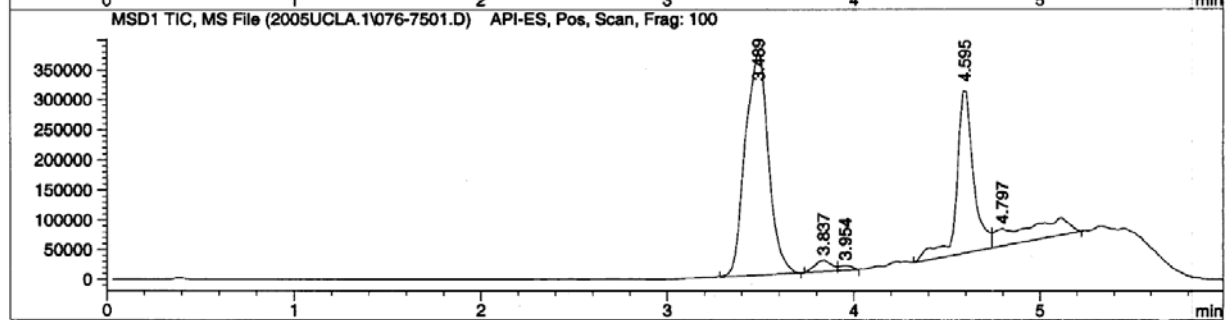
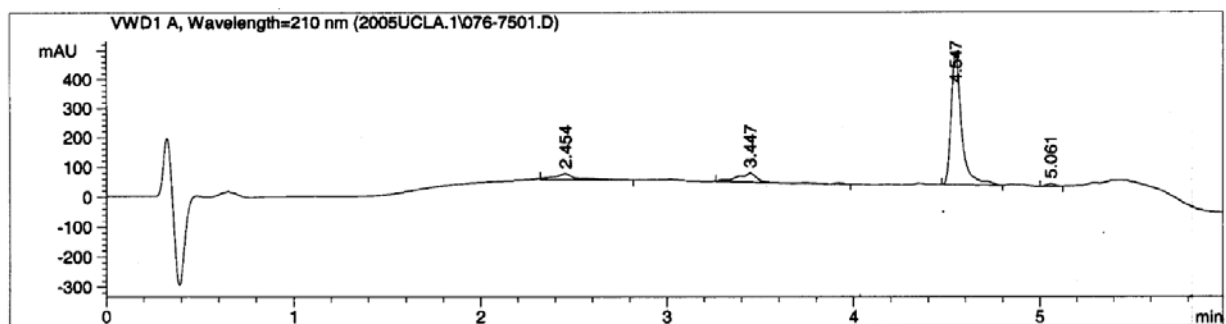
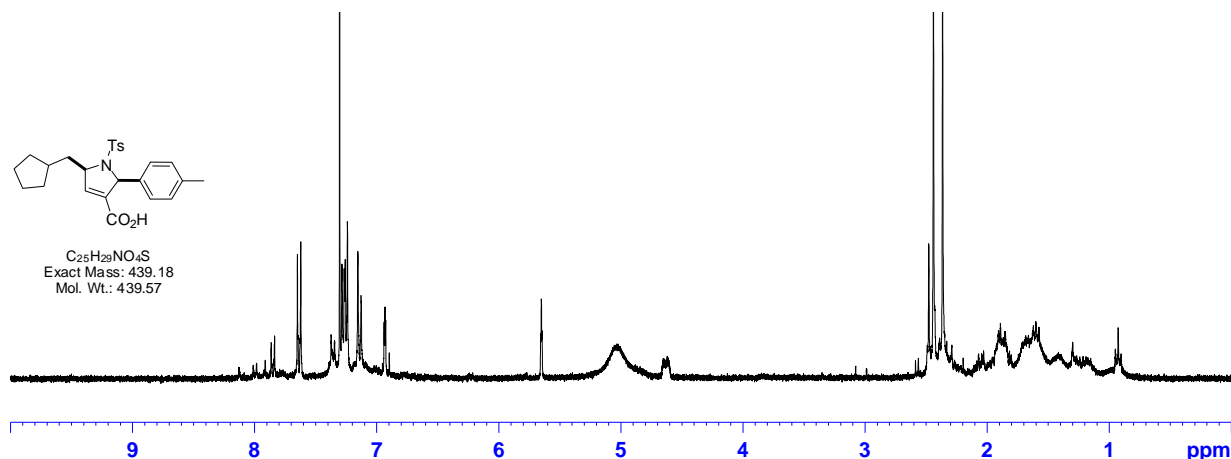

Spectral Data for Table 5

5-Ethyl-2-phenyl-1-tosyl-2,5-dihydro-1H-pyrrole-3-carboxylic acid (A05C01)

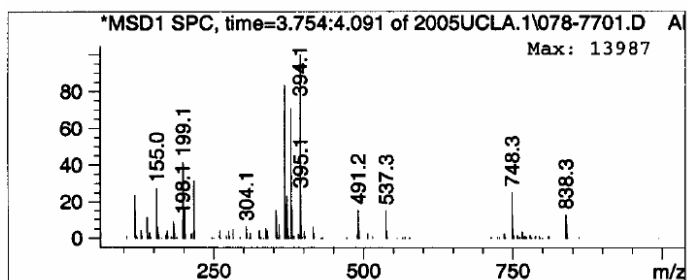
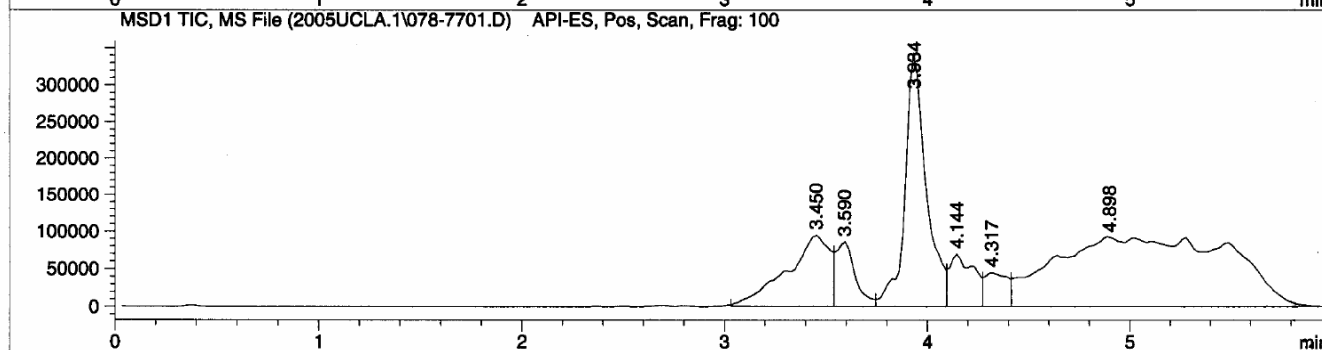
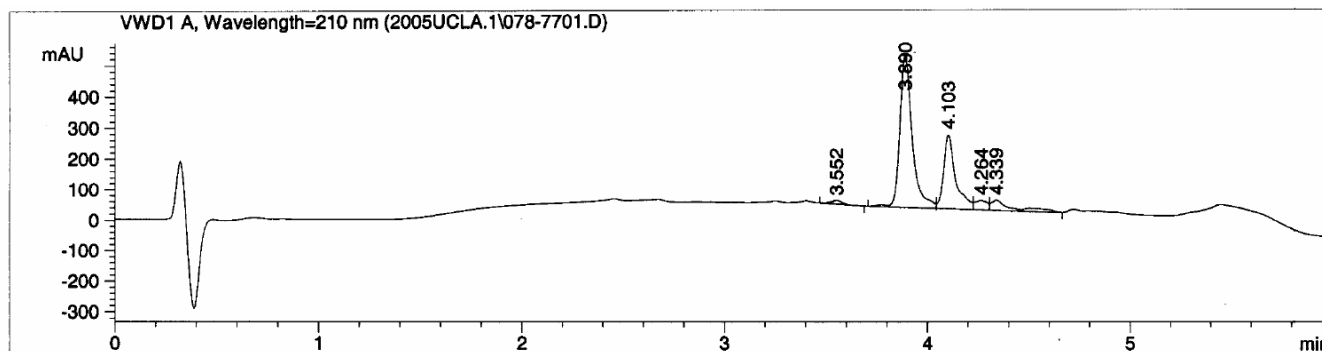
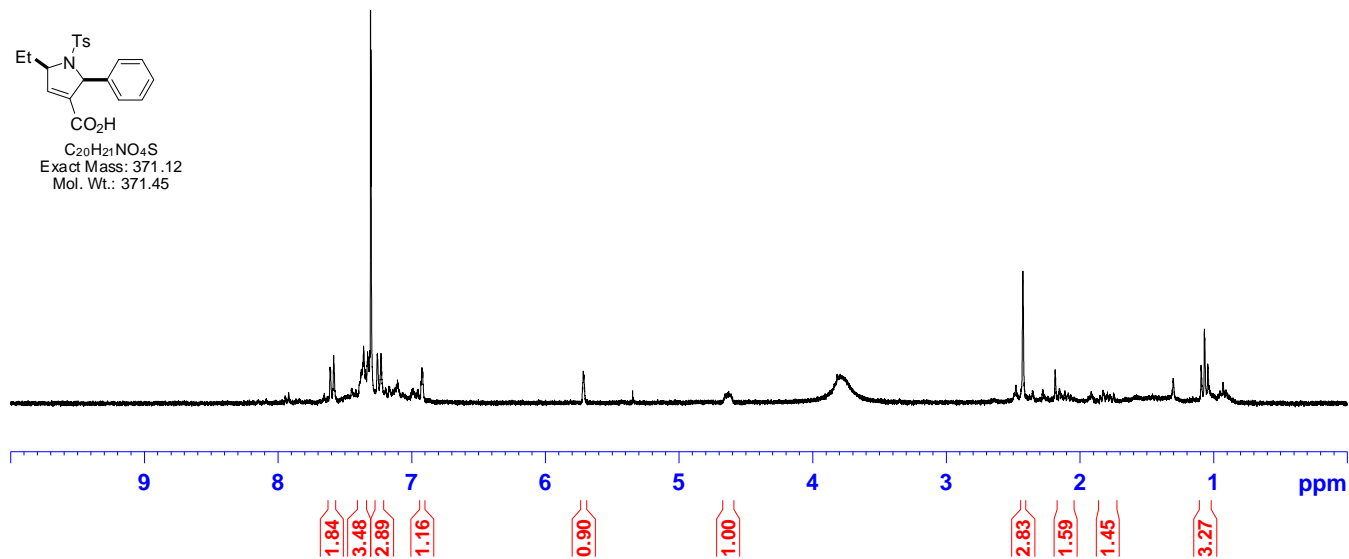
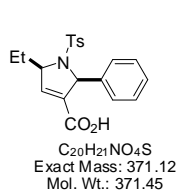

5-Ethyl-2-(p-tolyl)-1-tosyl-2,5-dihydro-1H-pyrrole-3-carboxylic acid (A05C02)

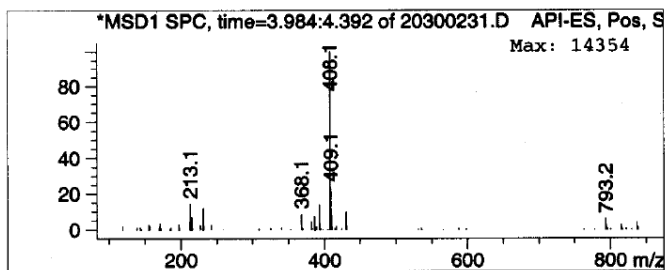
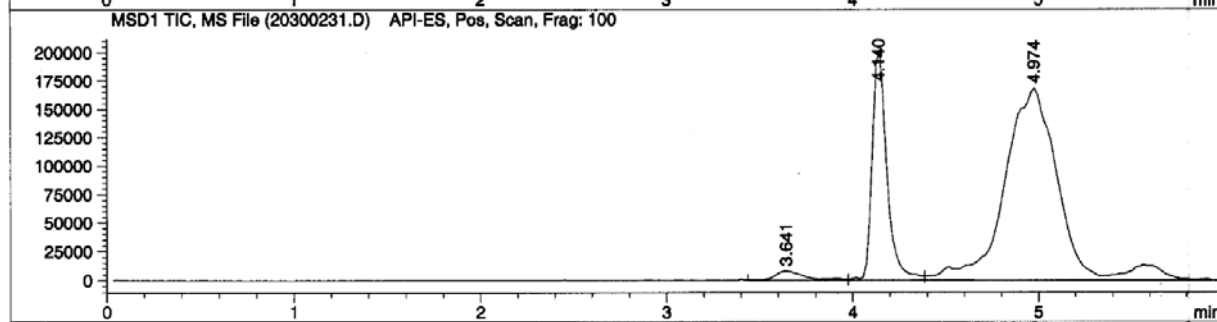
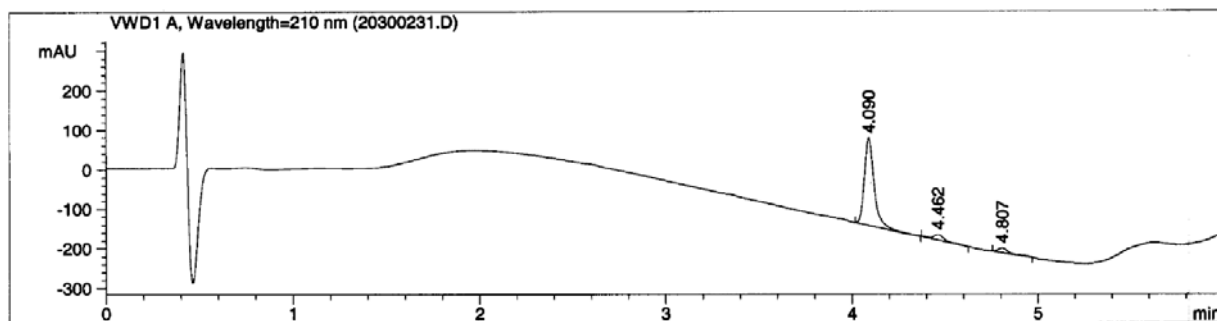
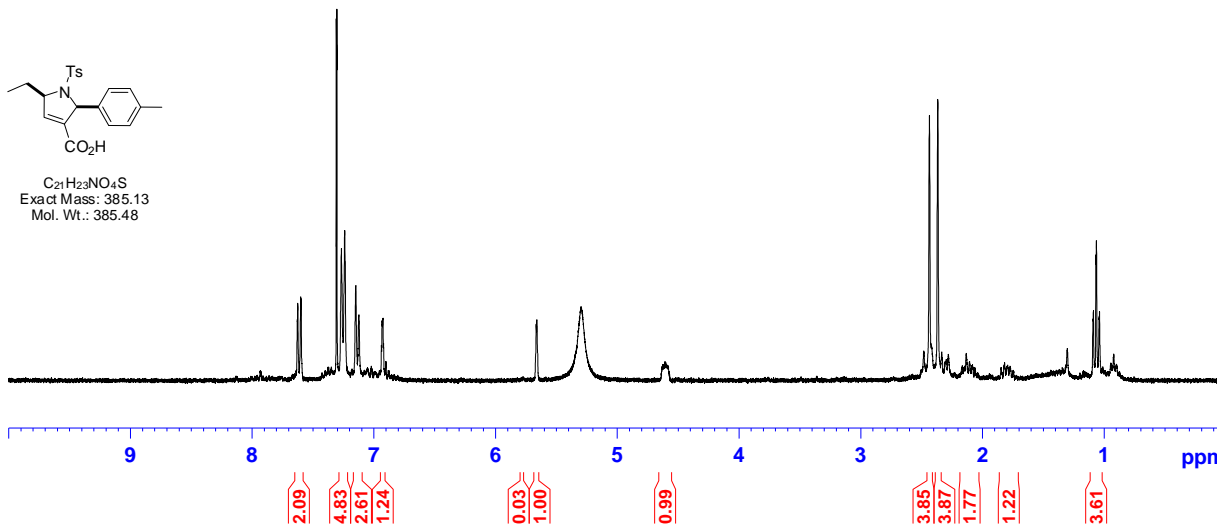

5-Ethyl-2-(4-ethylphenyl)-1-tosyl-2,5-dihydro-1H-pyrrole-3-carboxylic acid (A05C03)

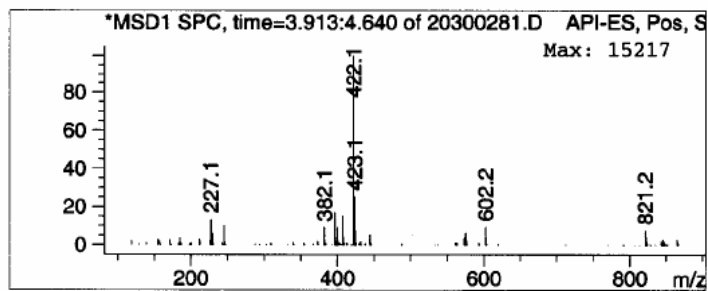
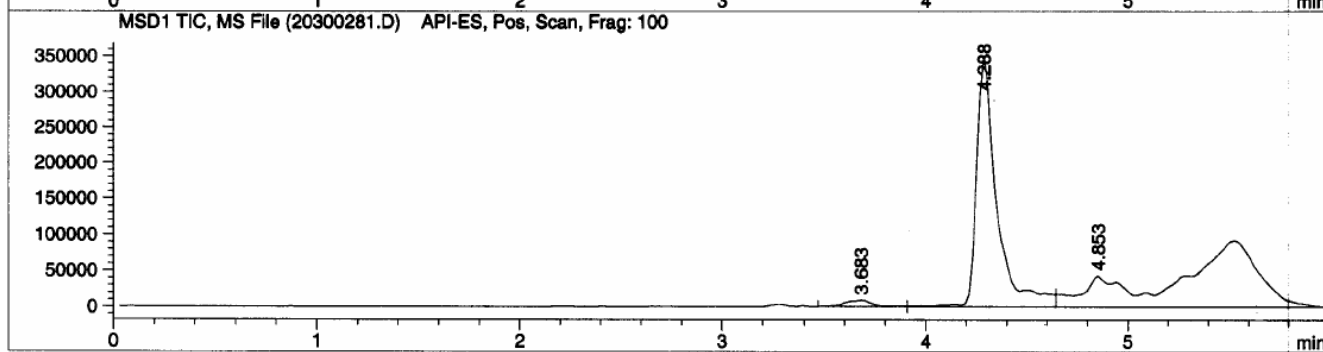
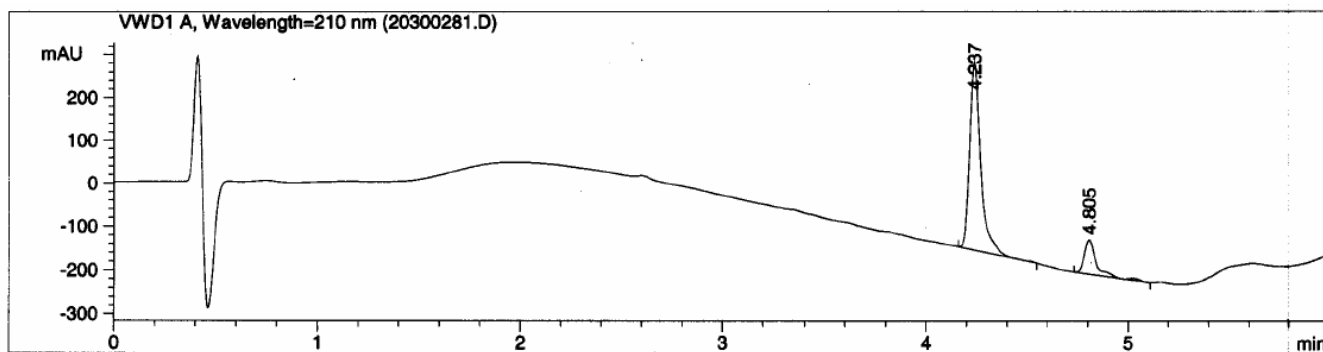
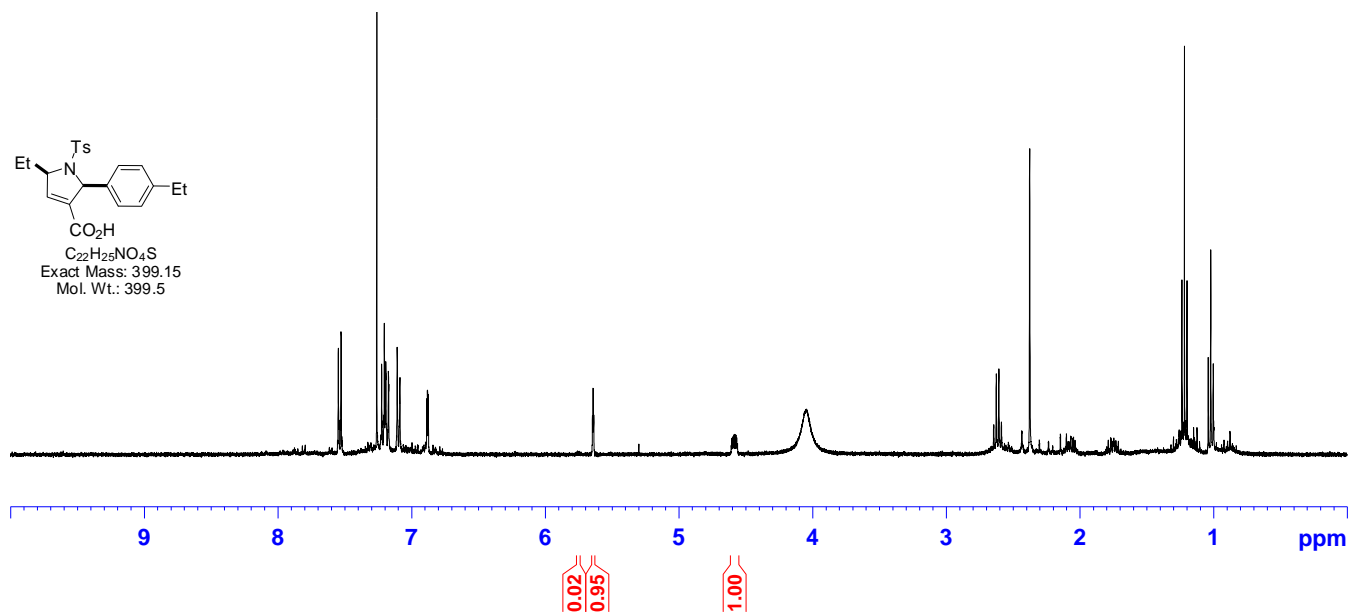
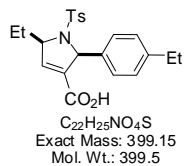

2-(Benzo[d][1,3]dioxol-5-yl)-5-ethyl-1-tosyl-2,5-dihydro-1H-pyrrole-3-carboxylic acid (A05C06)

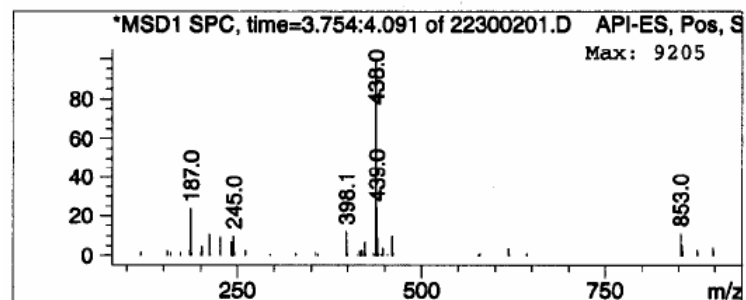
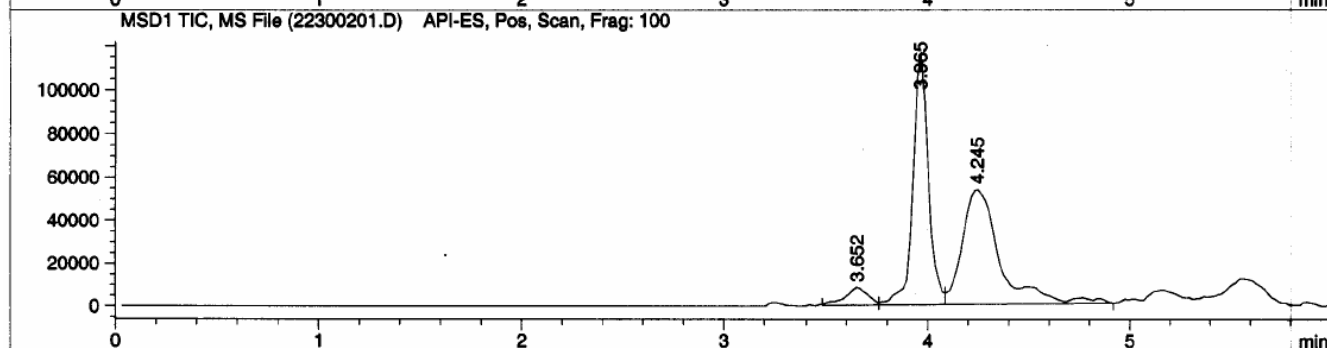
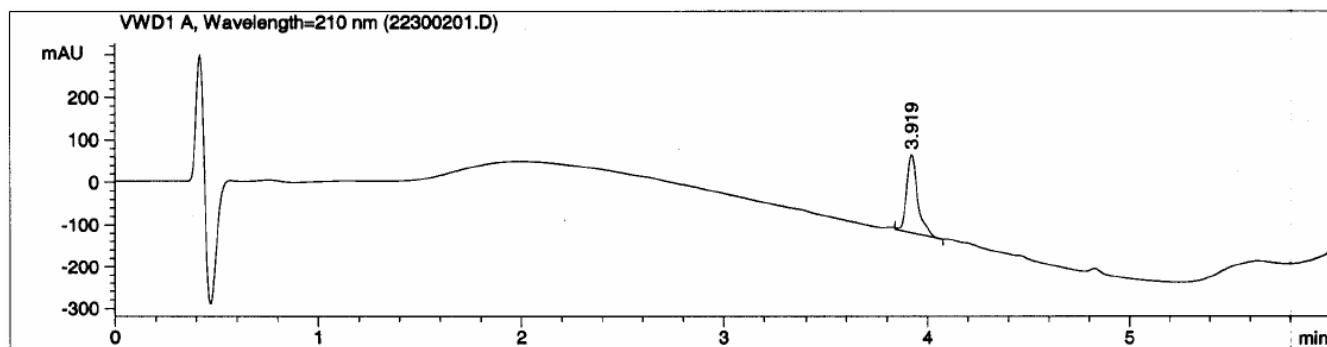
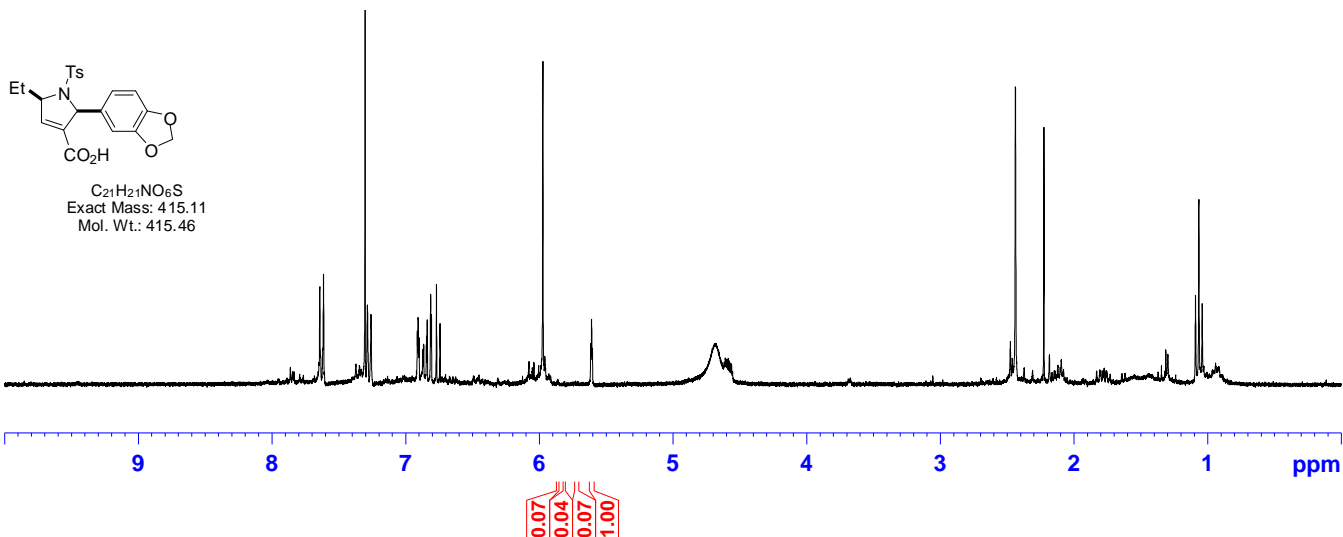

2-(4-Cyanophenyl)-5-ethyl-1-tosyl-2,5-dihydro-1H-pyrrole-3-carboxylic acid (A05C09)

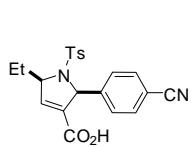

C₂₁H₂₀N₂O₄S
 Exact Mass: 396.11
 Mol. Wt.: 396.46

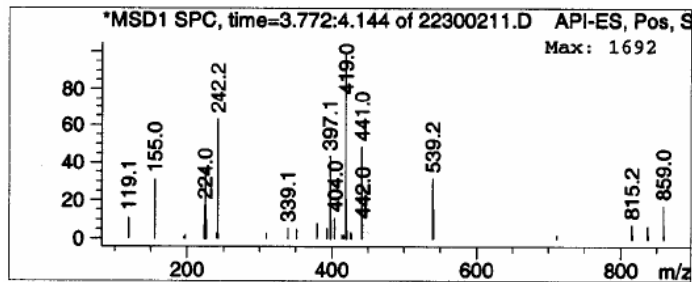
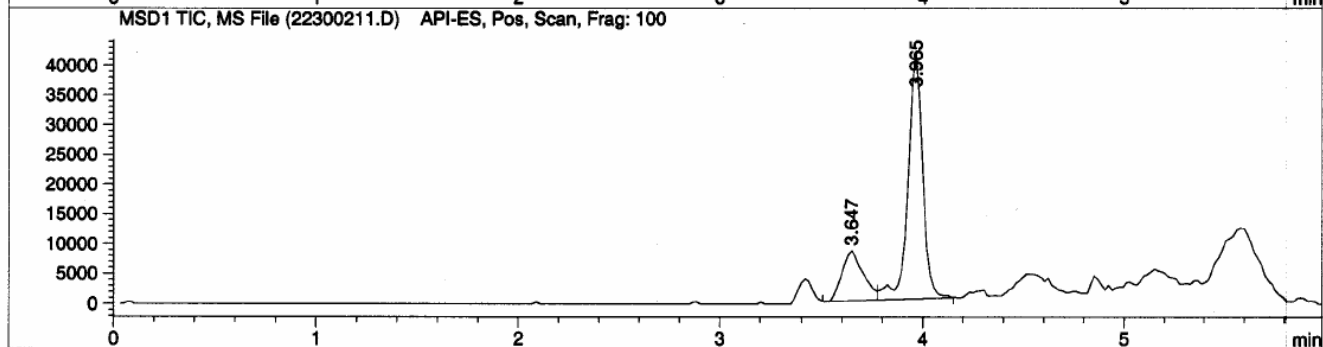
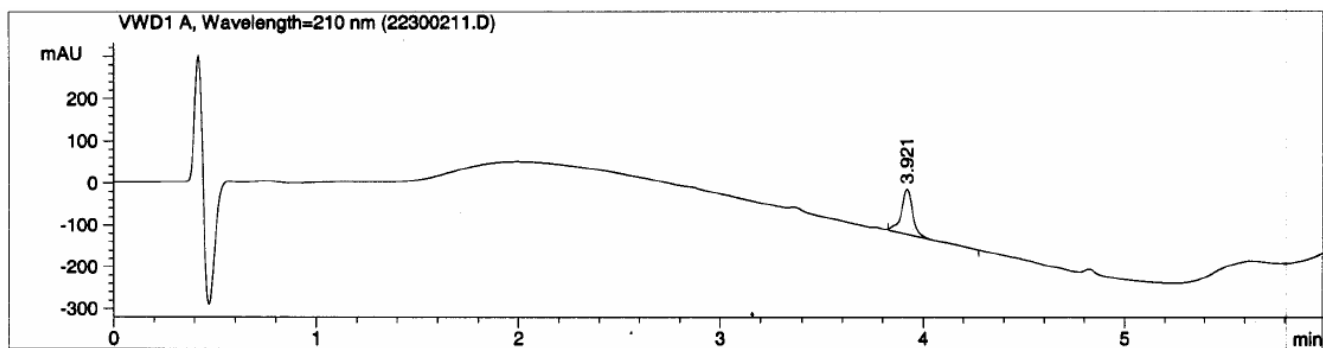
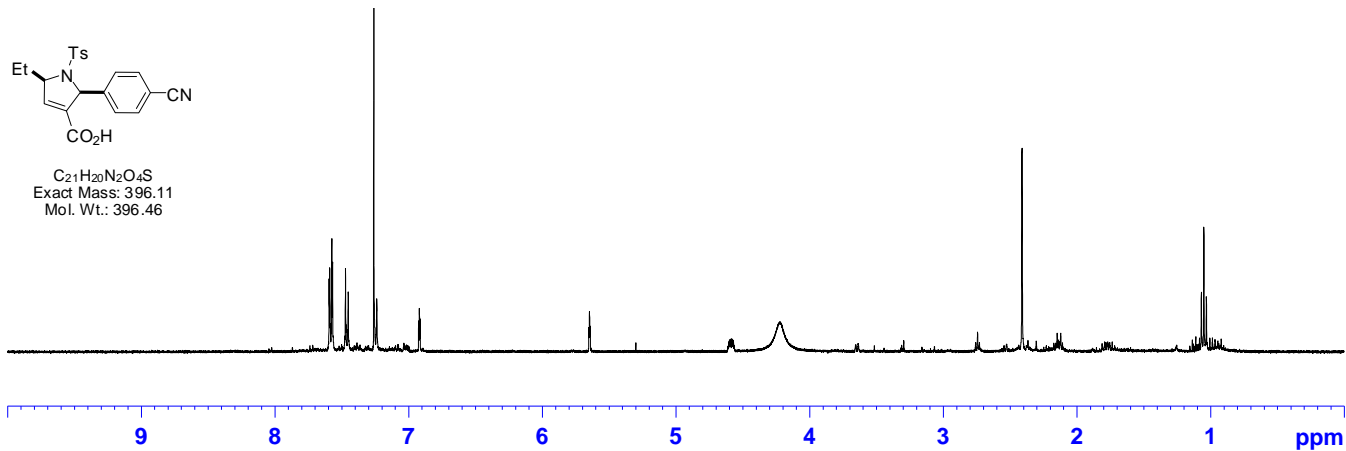

5-Ethyl-2-(2-fluorophenyl)-1-tosyl-2,5-dihydro-1H-pyrrole-3-carboxylic acid (A05C10)

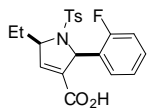

C₂₀H₂₀FNO₄S
Exact Mass: 389.11
Mol. Wt.: 389.44

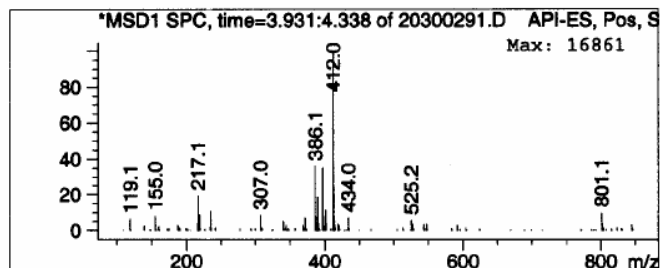
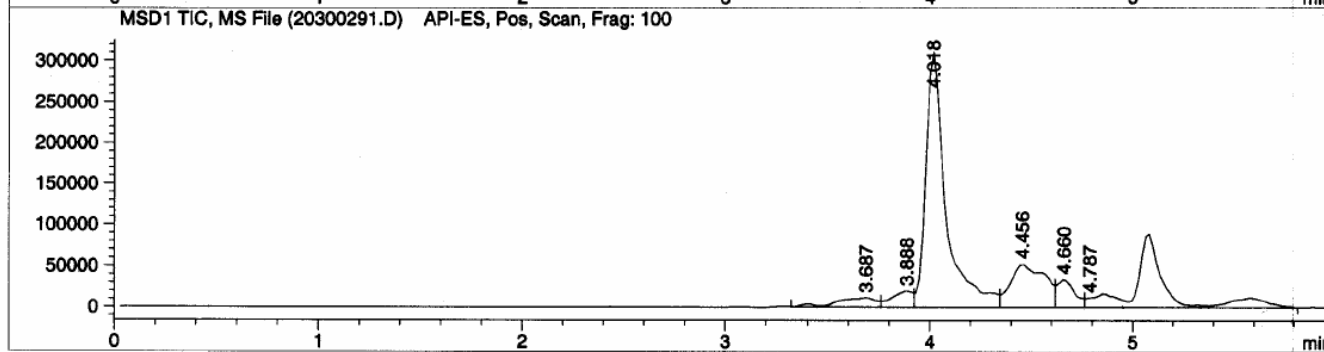
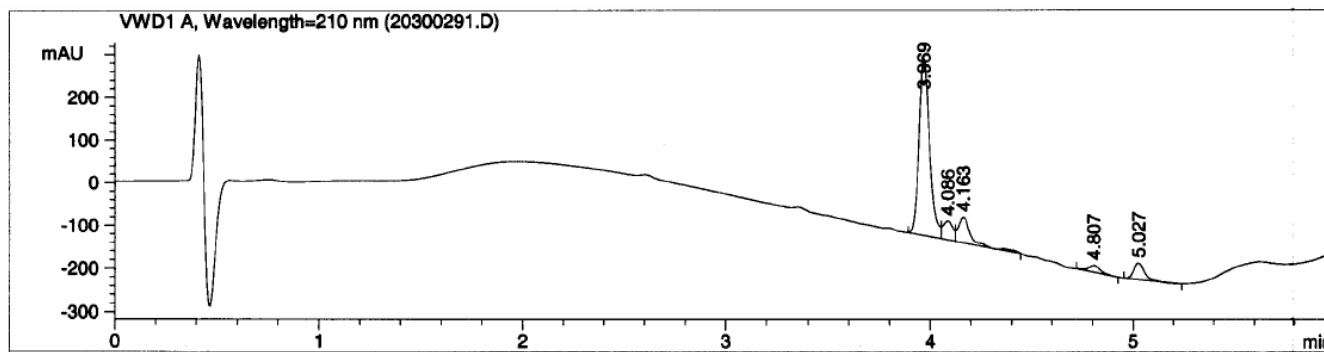
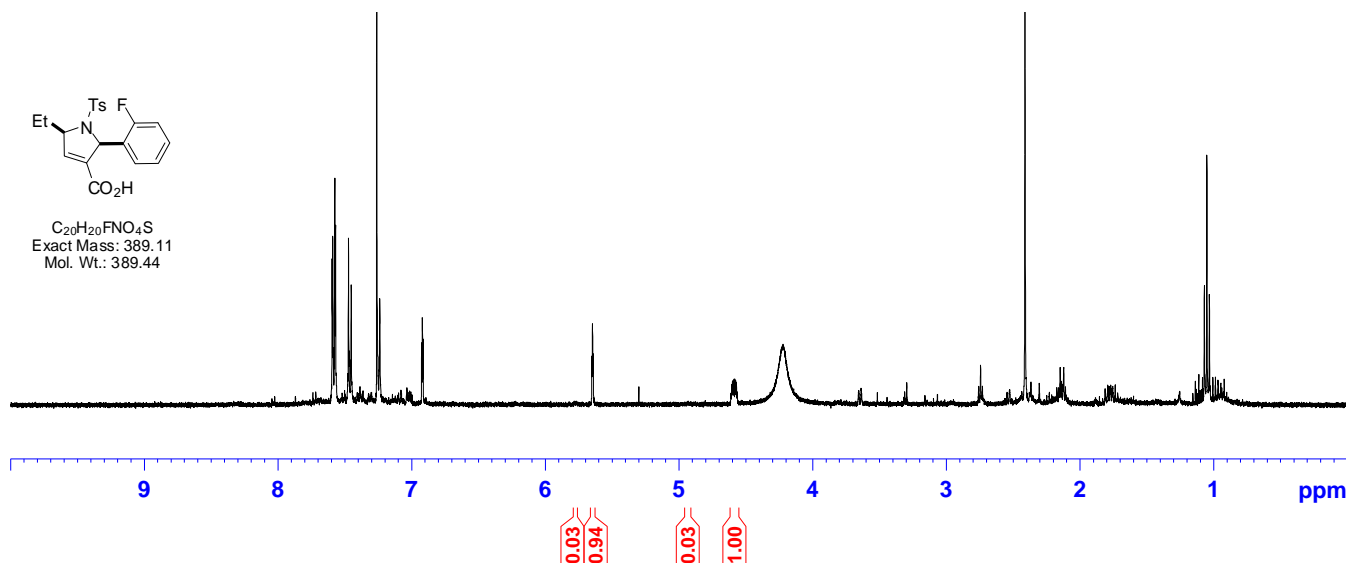

2-(4-Chlorophenyl)-5-ethyl-1-tosyl-2,5-dihydro-1H-pyrrole-3-carboxylic acid (A05C11)

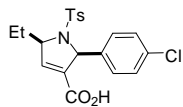

C₂₀H₂₀ClNO₂S
 Exact Mass: 405.08
 Mol. Wt.: 405.9

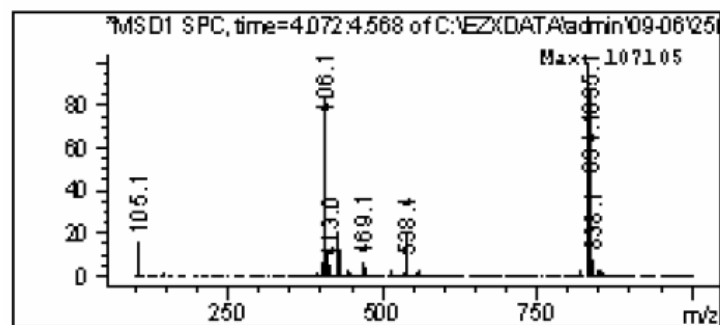
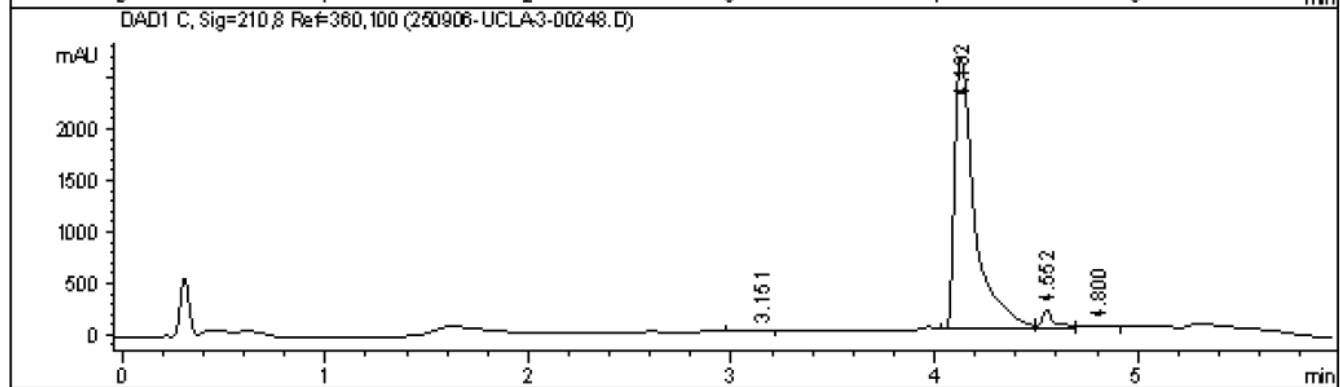
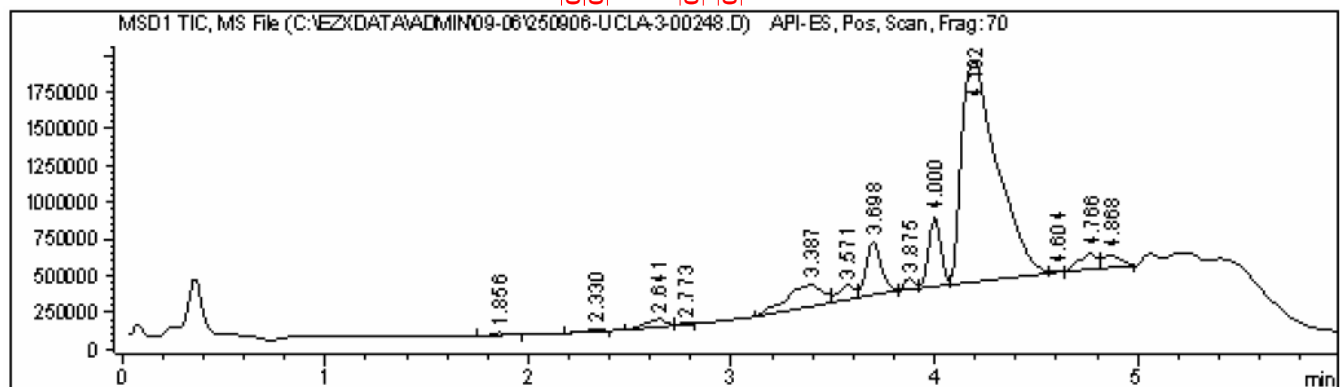
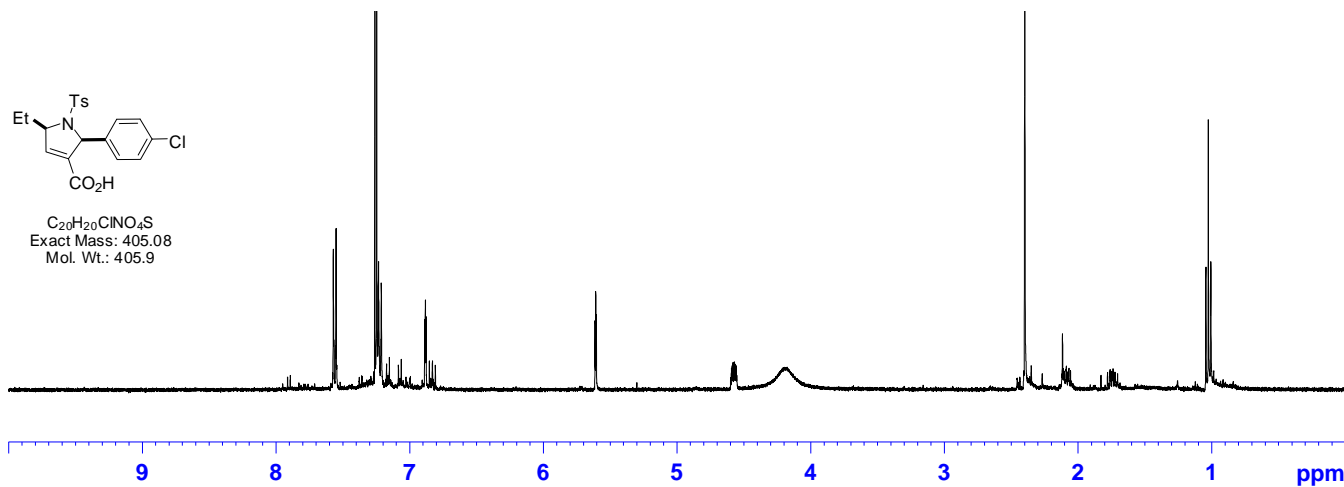

2-(3-Chlorophenyl)-5-ethyl-1-tosyl-2,5-dihydro-1H-pyrrole-3-carboxylic acid (A05C12)

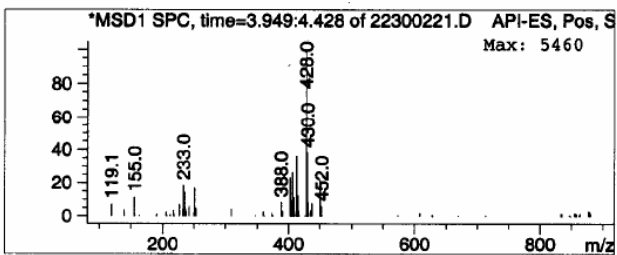
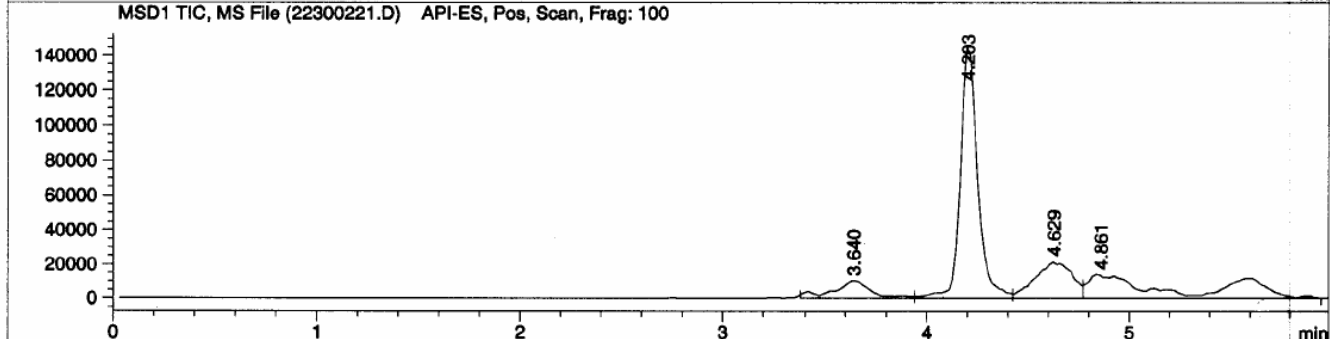
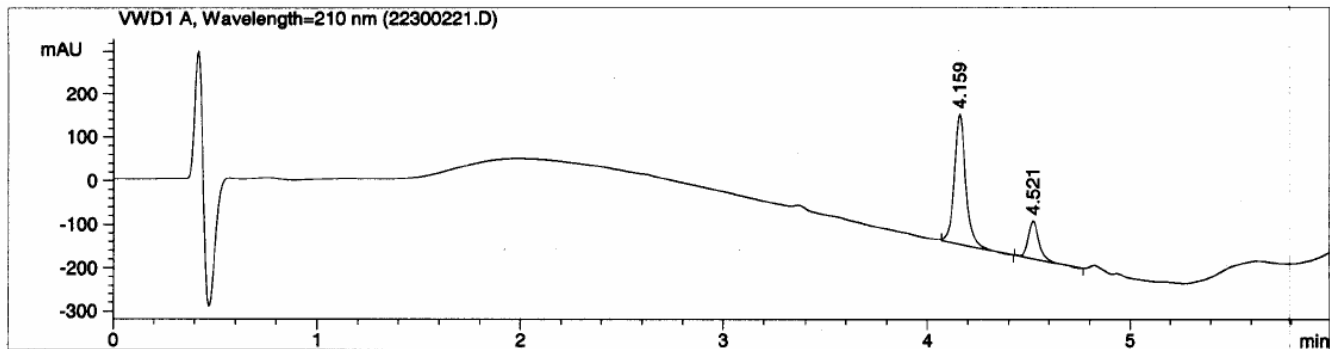
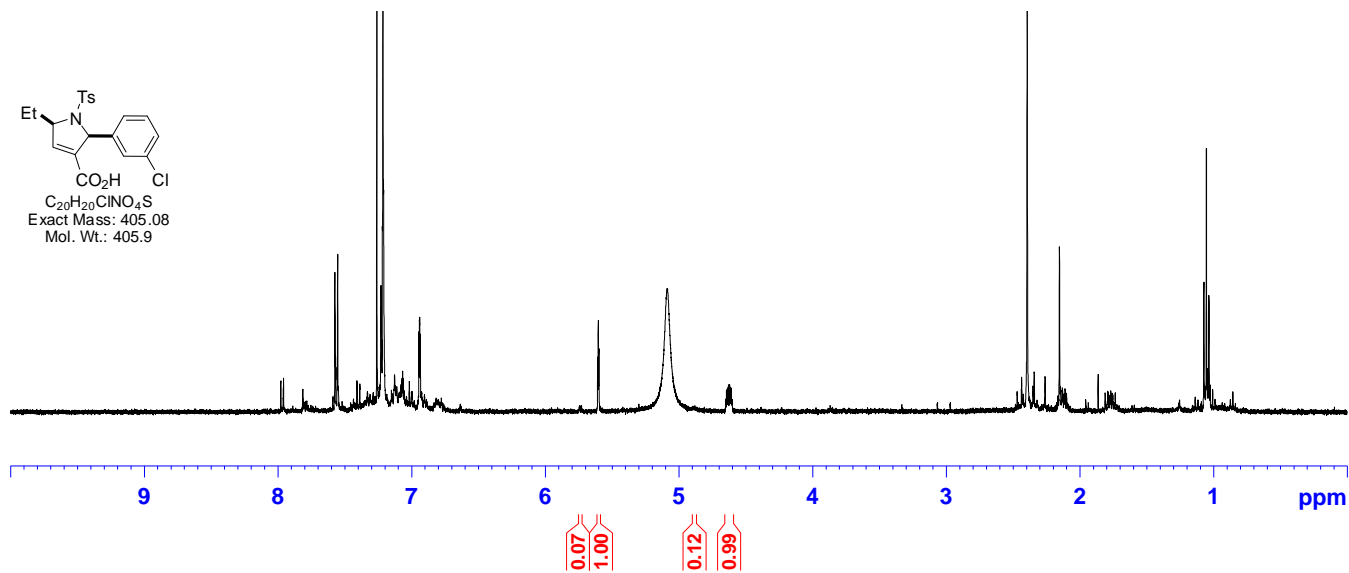
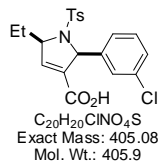

2-(3,4-Dichlorophenyl)-5-ethyl-1-tosyl-2,5-dihydro-1H-pyrrole-3-carboxylic acid (A05C13)

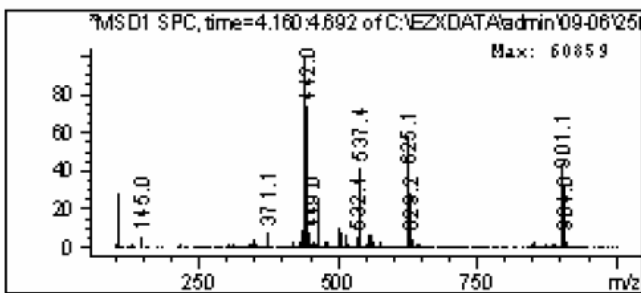
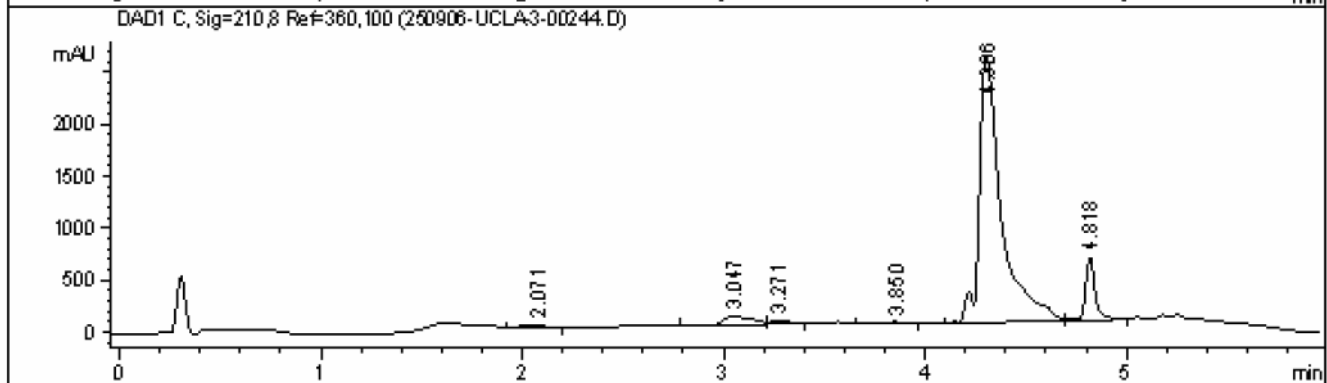
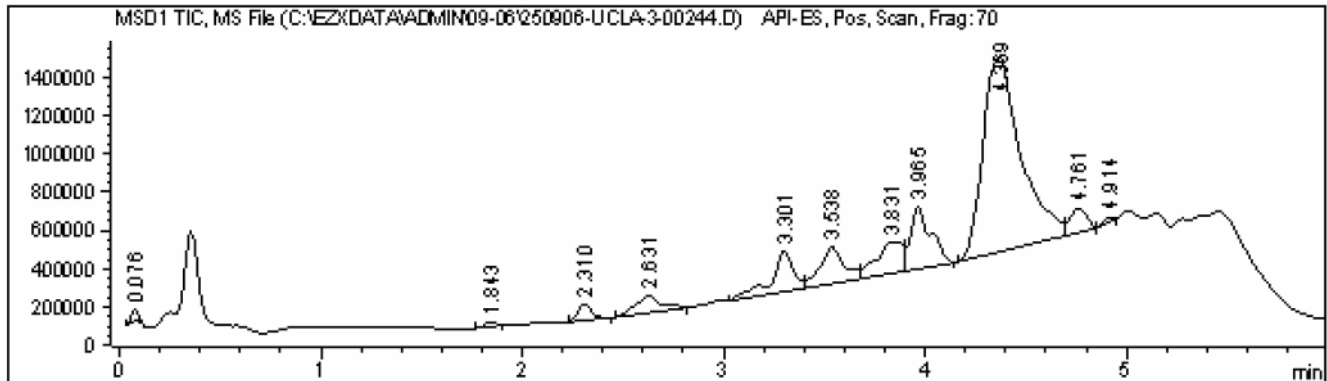
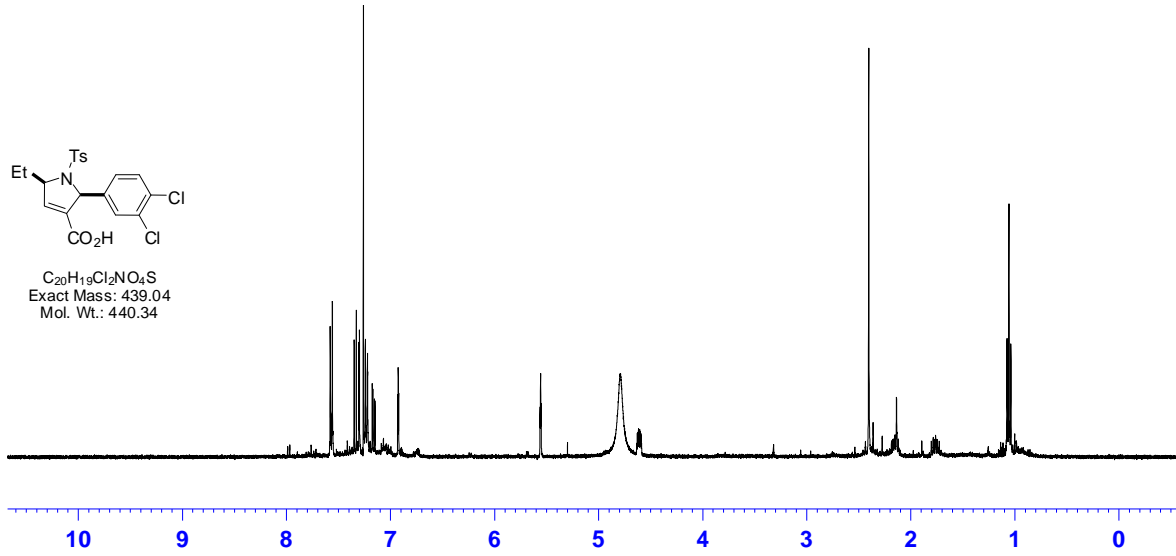
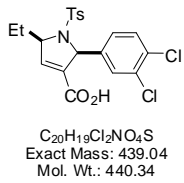

Component 2: Peak at Scan 244.2. Top ions are 440 442 441

2-(4-Bromophenyl)-5-ethyl-1-tosyl-2,5-dihydro-1H-pyrrole-3-carboxylic acid (A05C14)

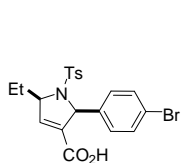

C₂₀H₂₀BrNO₄S
Exact Mass: 449.03
Mol. Wt.: 450.35

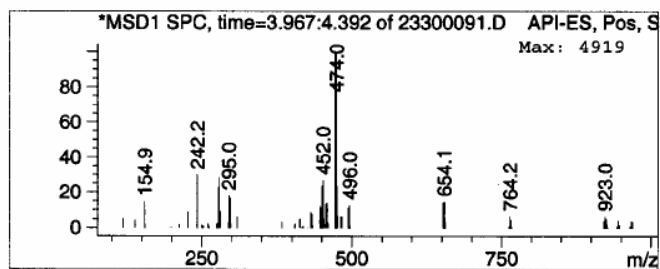
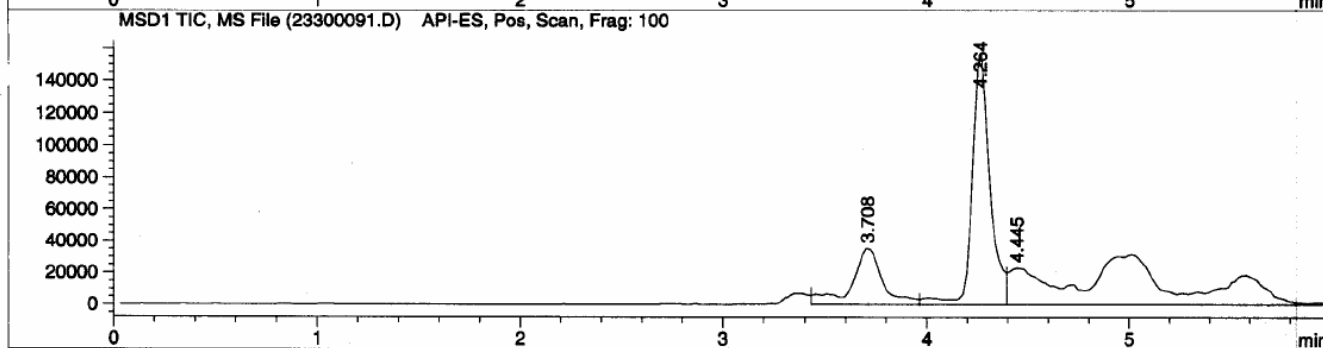
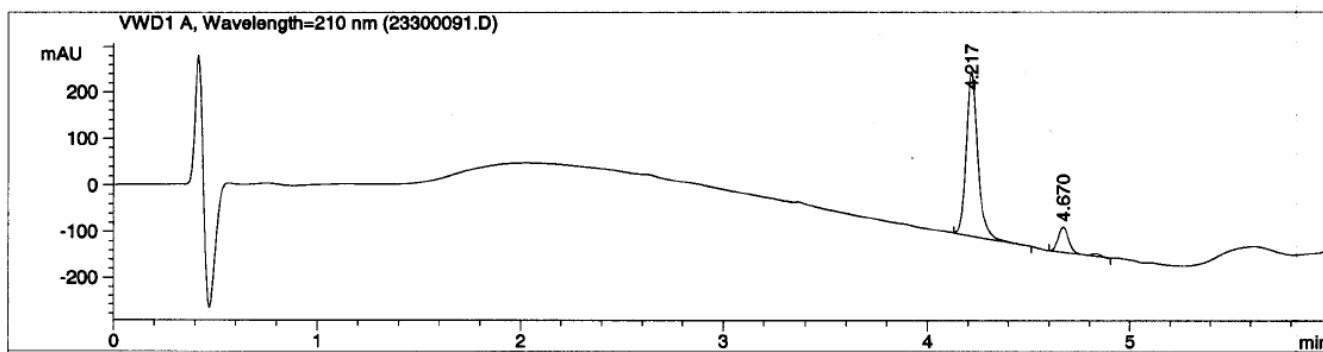
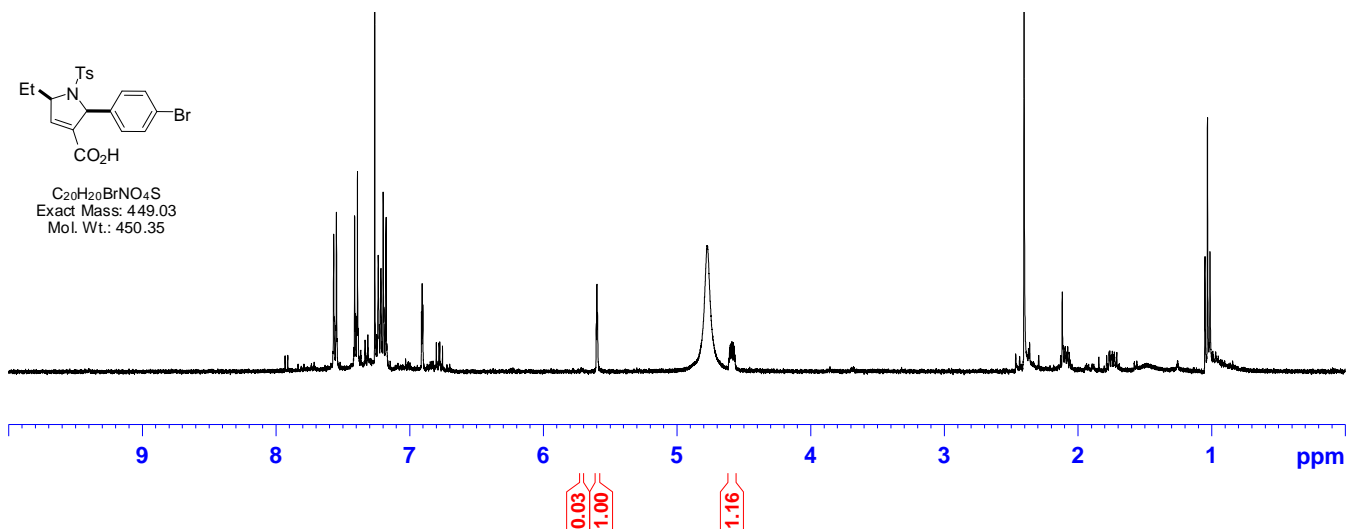

2-(3-Bromophenyl)-5-ethyl-1-tosyl-2,5-dihydro-1H-pyrrole-3-carboxylic acid (A05C15)

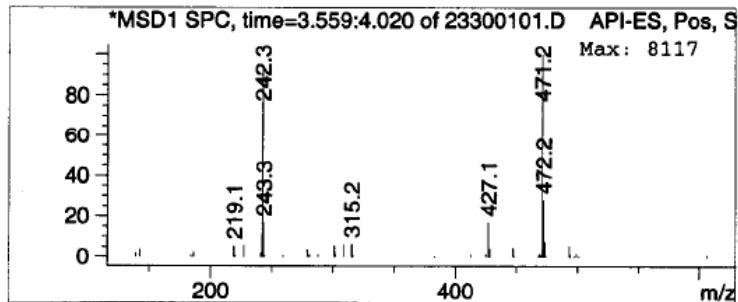
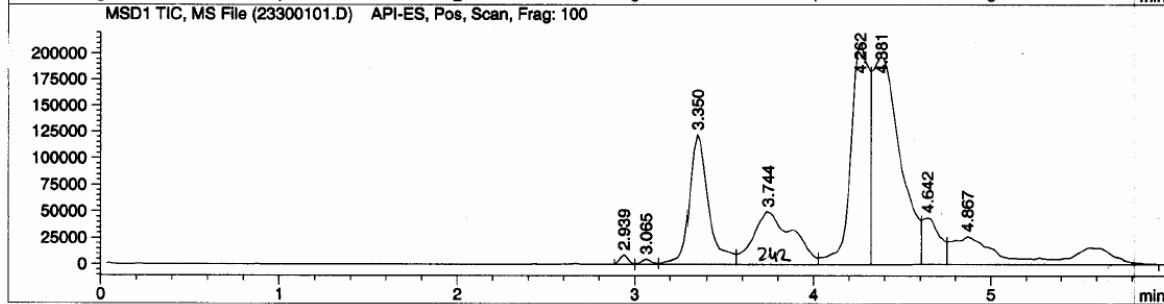
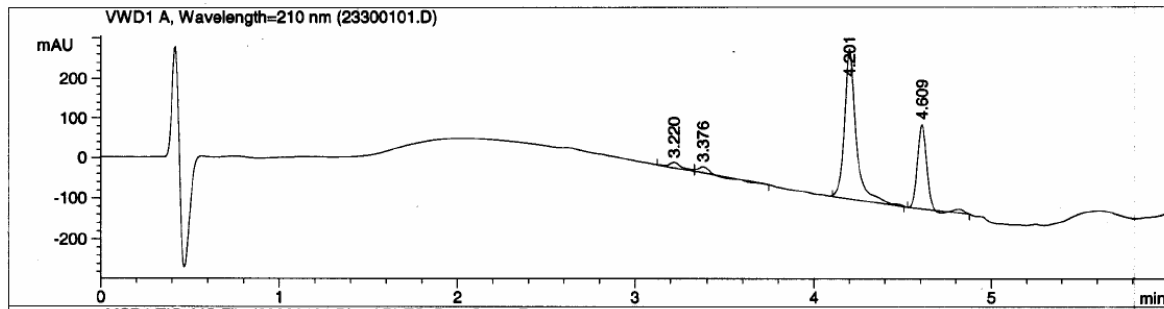
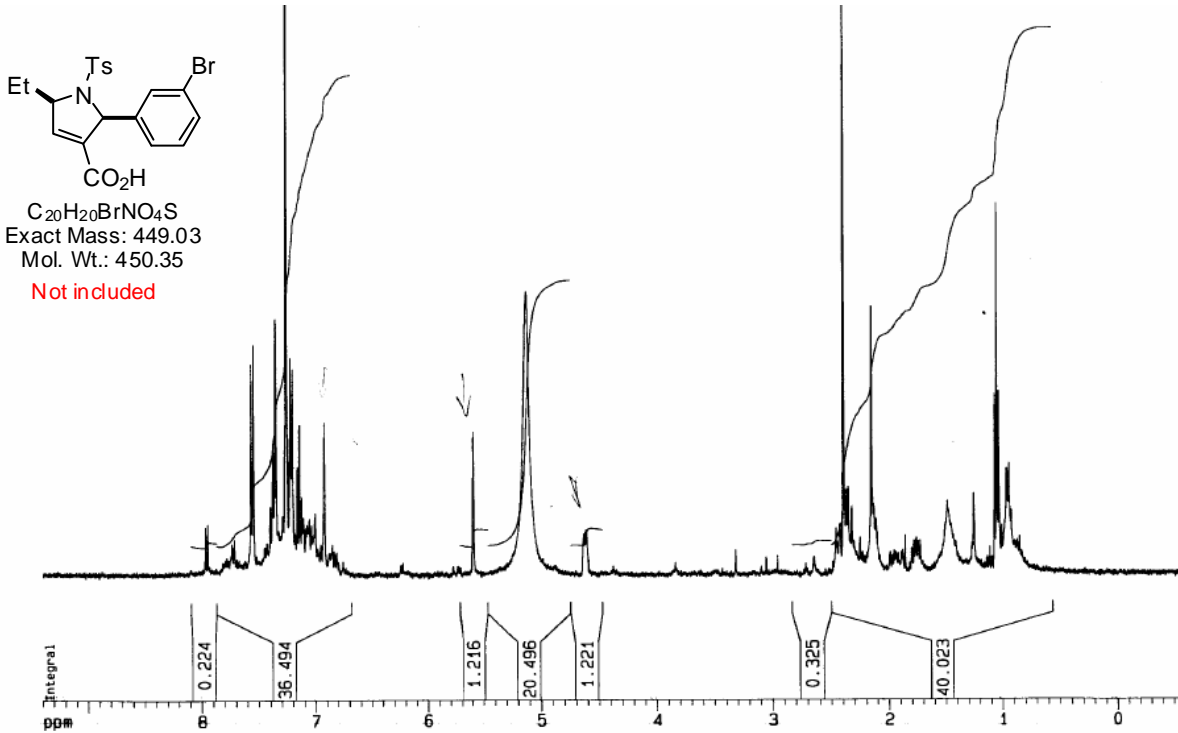

5-Ethyl-2-(naphthalen-1-yl)-1-tosyl-2,5-dihydro-1H-pyrrole-3-carboxylic acid (A05C16)

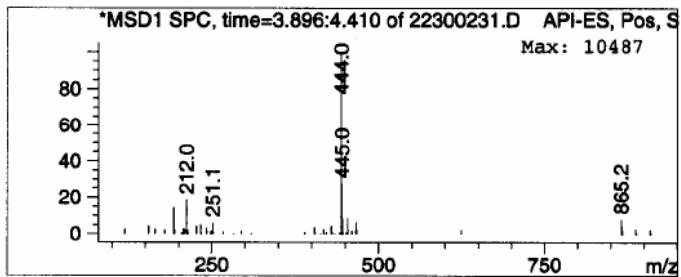
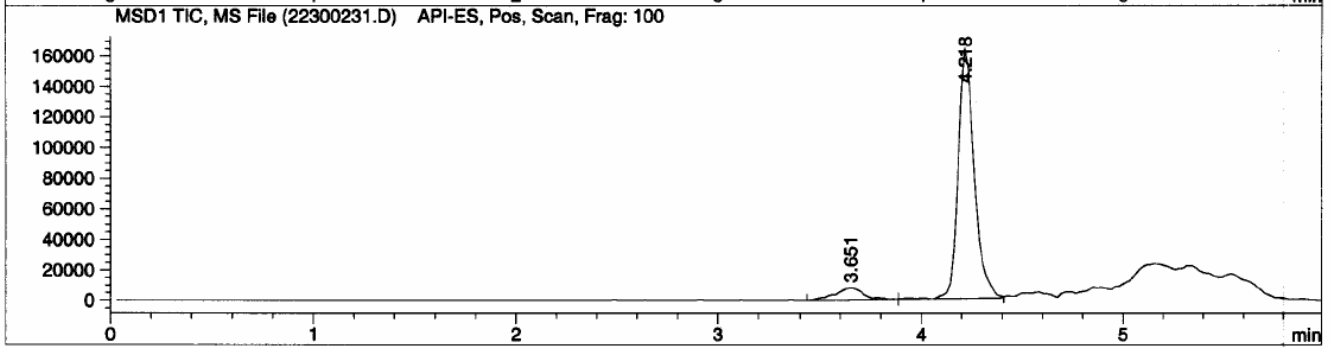
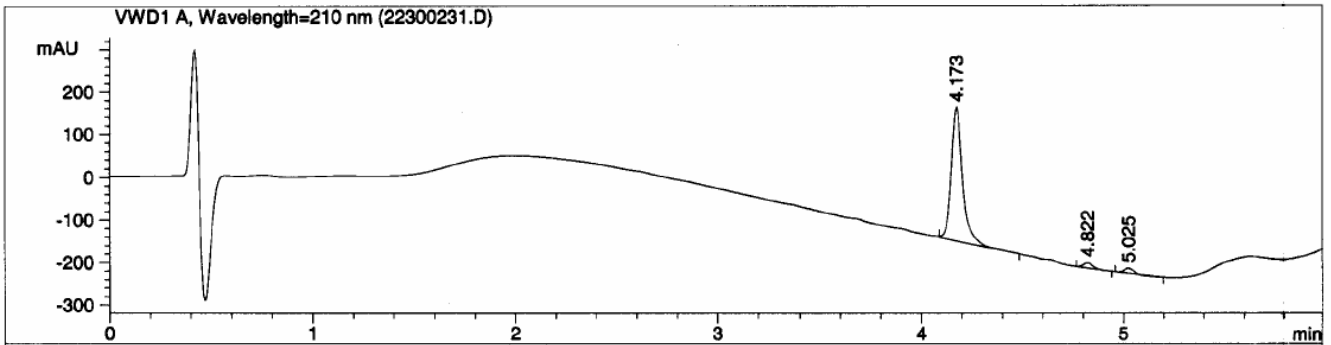
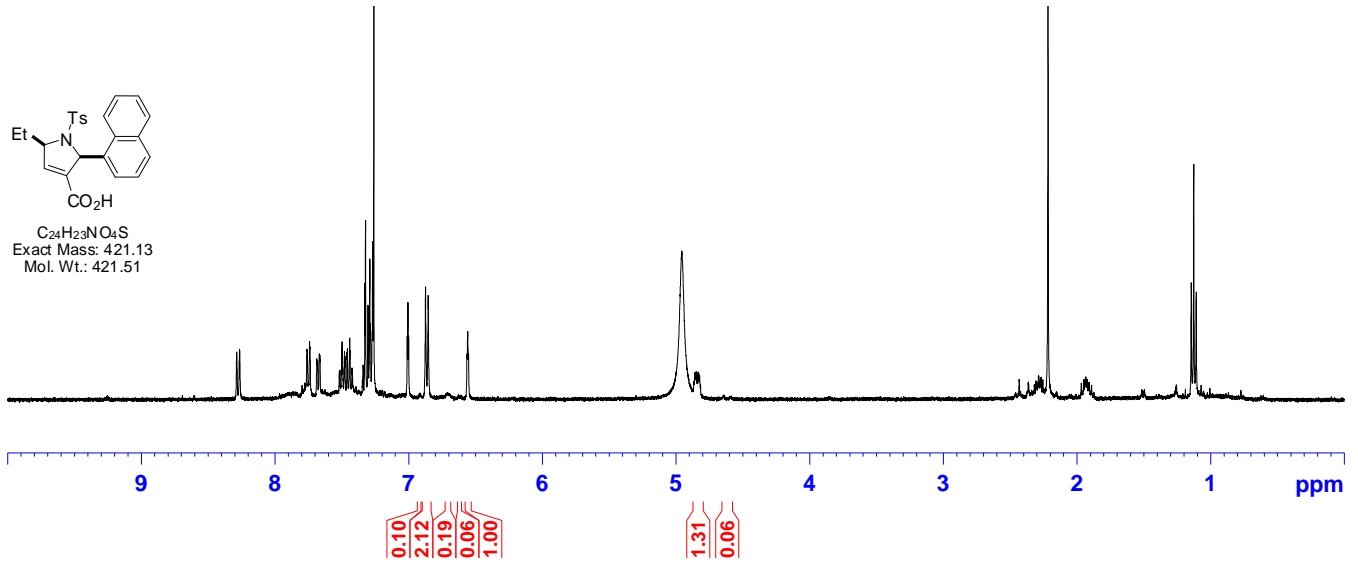
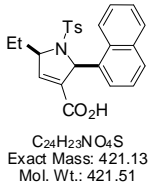

5-Ethyl-1-(methylsulfonyl)-2-phenyl-2,5-dihydro-1H-pyrrole-3-carboxylic acid (A05C19)

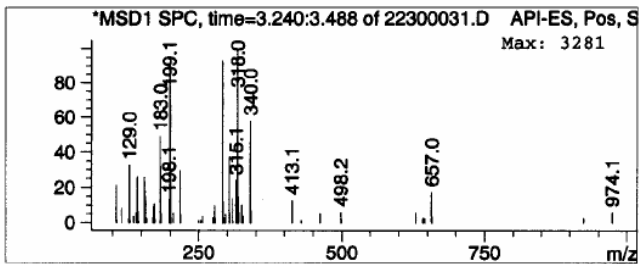
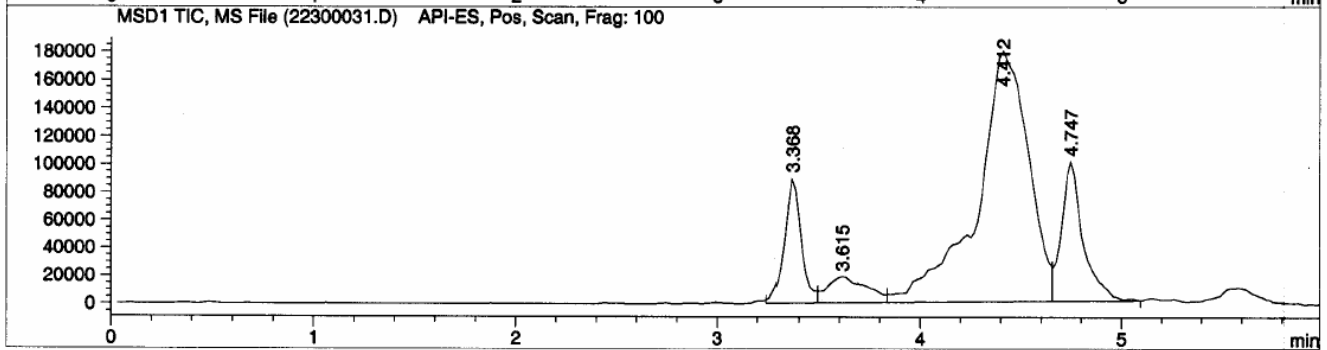
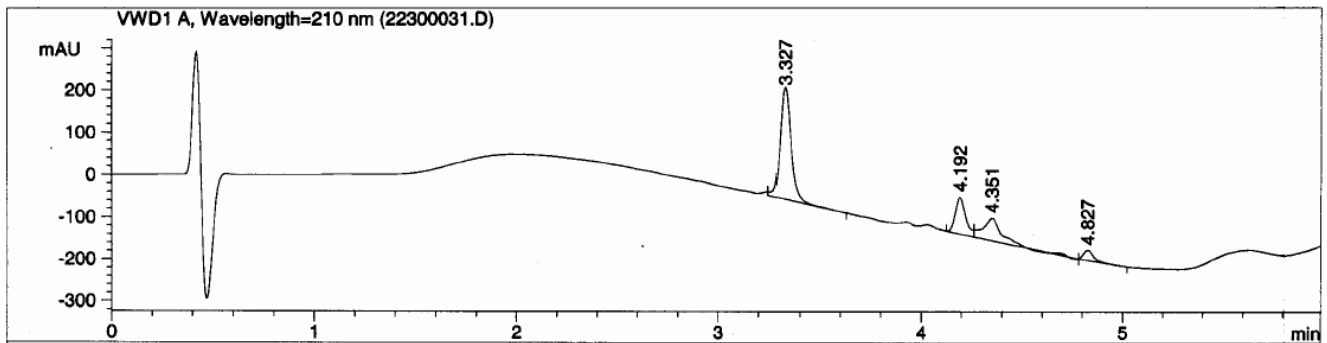
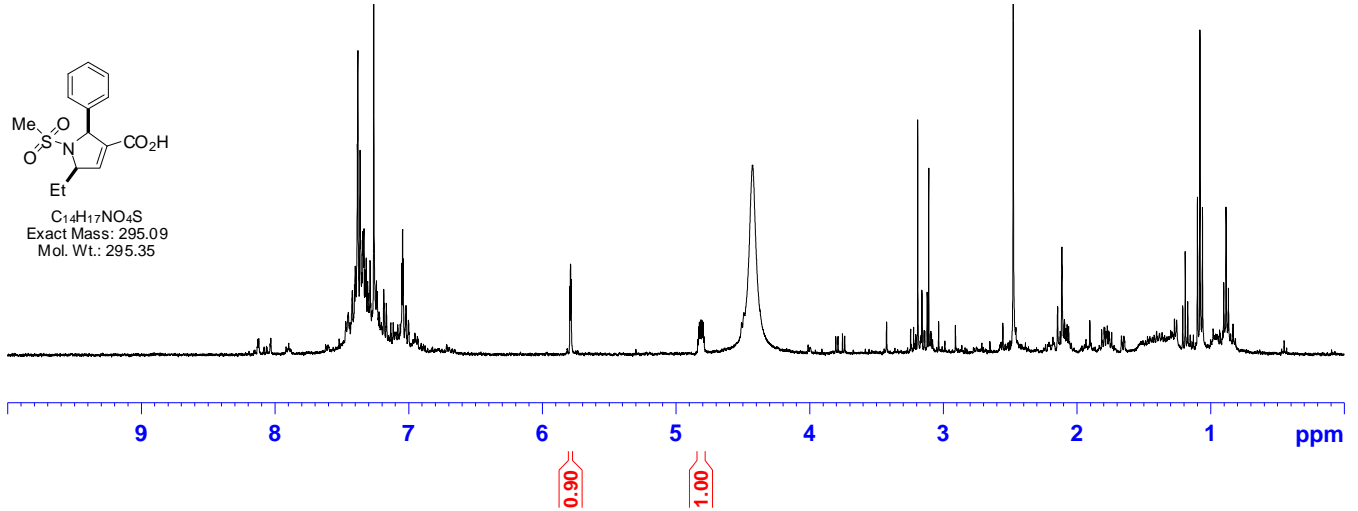
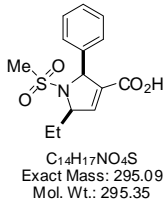

2-(3,4-Dimethoxyphenyl)-5-ethyl-1-tosyl-2,5-dihydro-1H-pyrrole-3-carboxylic acid (A05C20)

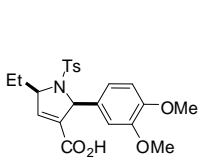

C₂₂H₂₆NO₆S
Exact Mass: 431.14
Mol. Wt.: 431.5

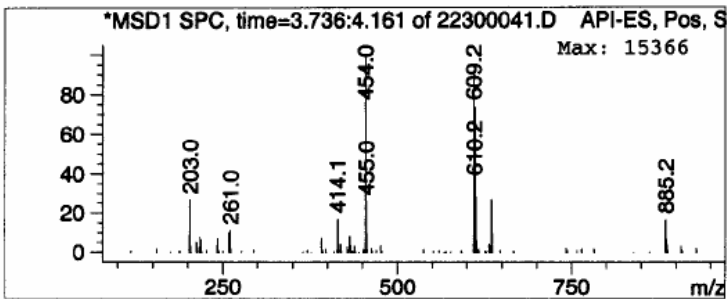
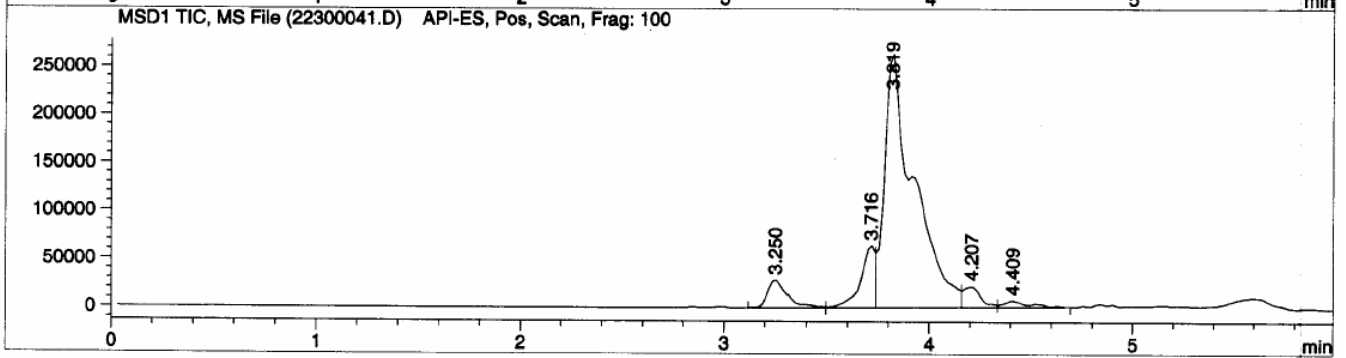
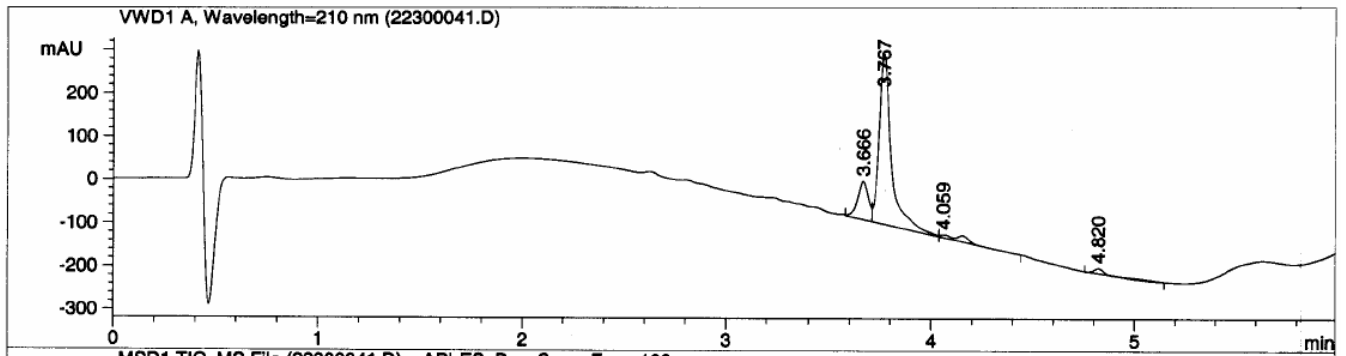
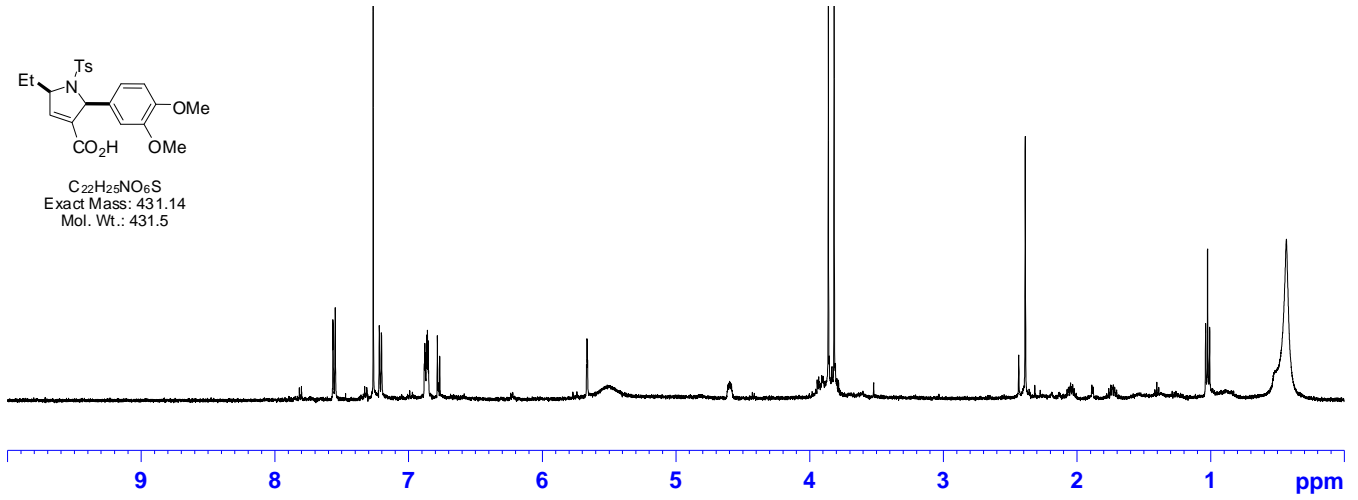

5-Ethyl-2-(4-fluorophenyl)-1-tosyl-2,5-dihydro-1H-pyrrole-3-carboxylic acid (A05C23)

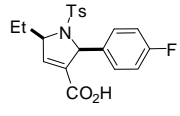

C₂₀H₂₀FNO₄S
Exact Mass: 389.11
Mol. Wt.: 389.44

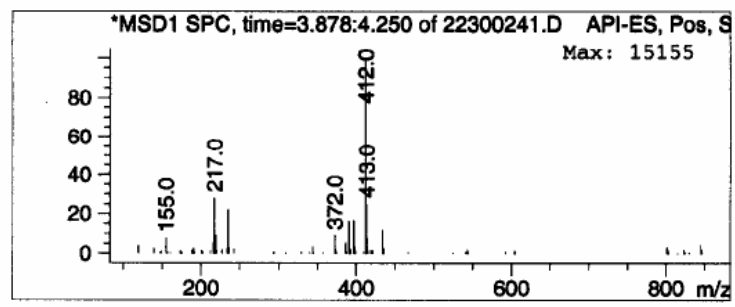
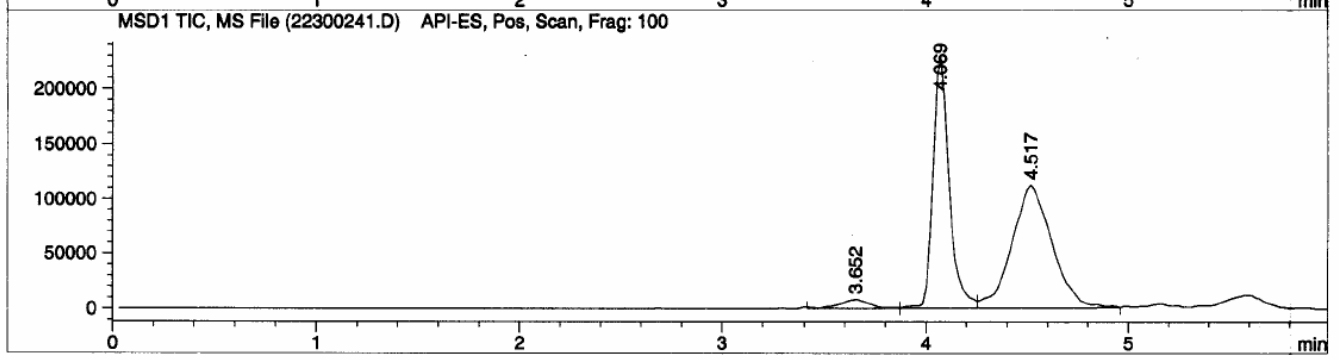
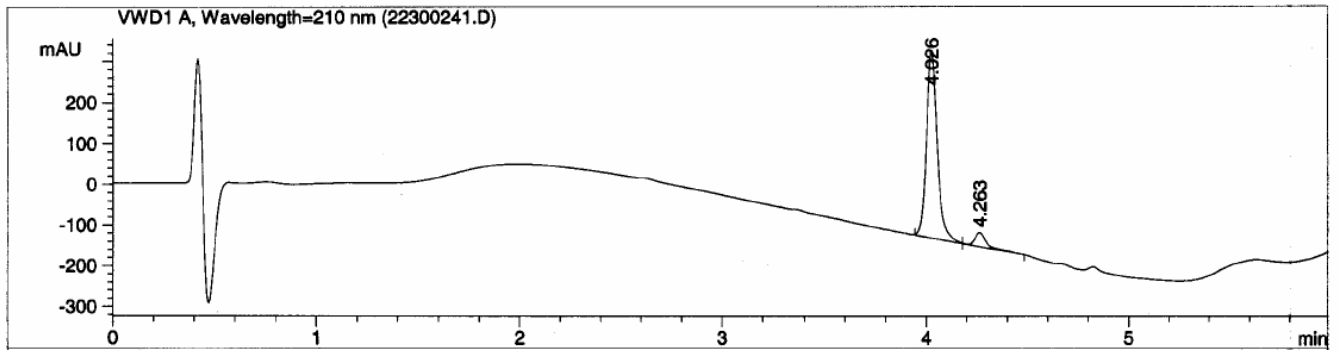
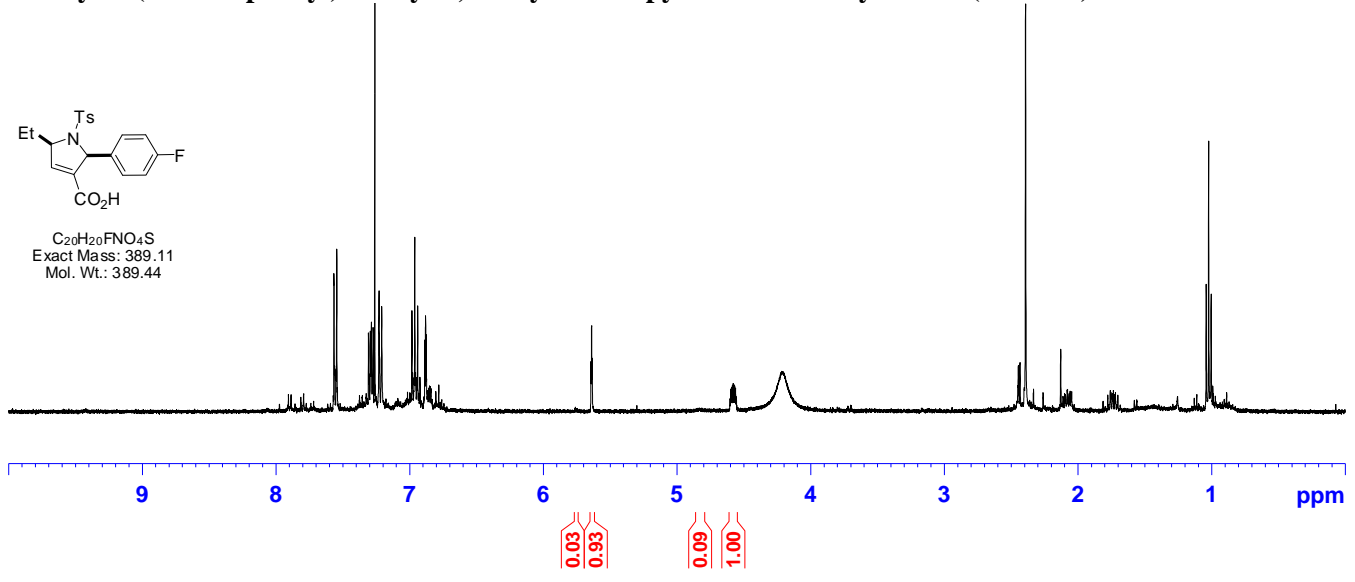

5-Ethyl-2-(4-isopropylphenyl)-1-tosyl-2,5-dihydro-1H-pyrrole-3-carboxylic acid (A05C24)

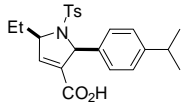

C₂₃H₂₇NO₄S
Exact Mass: 413.17
Mol. Wt.: 413.53

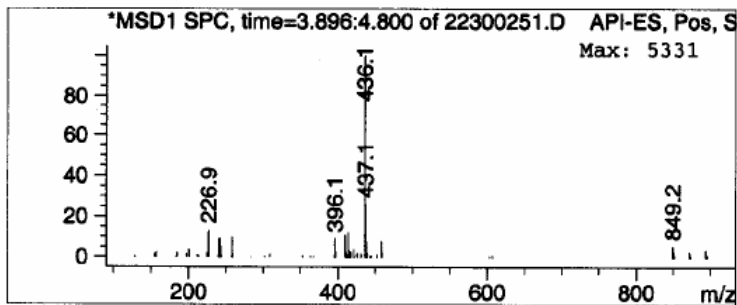
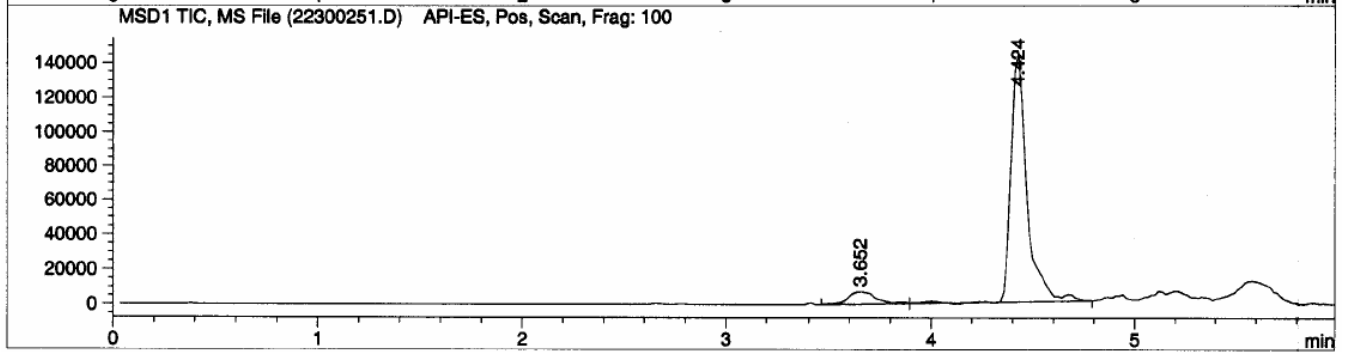
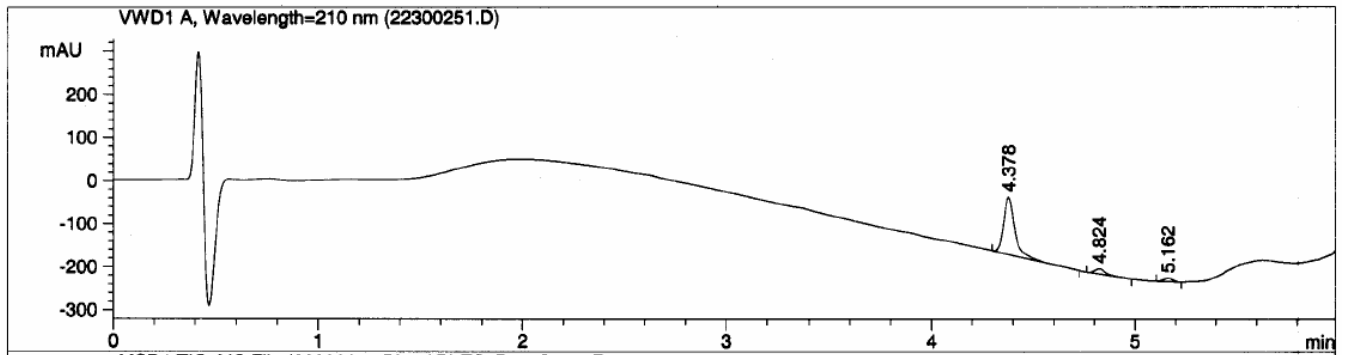
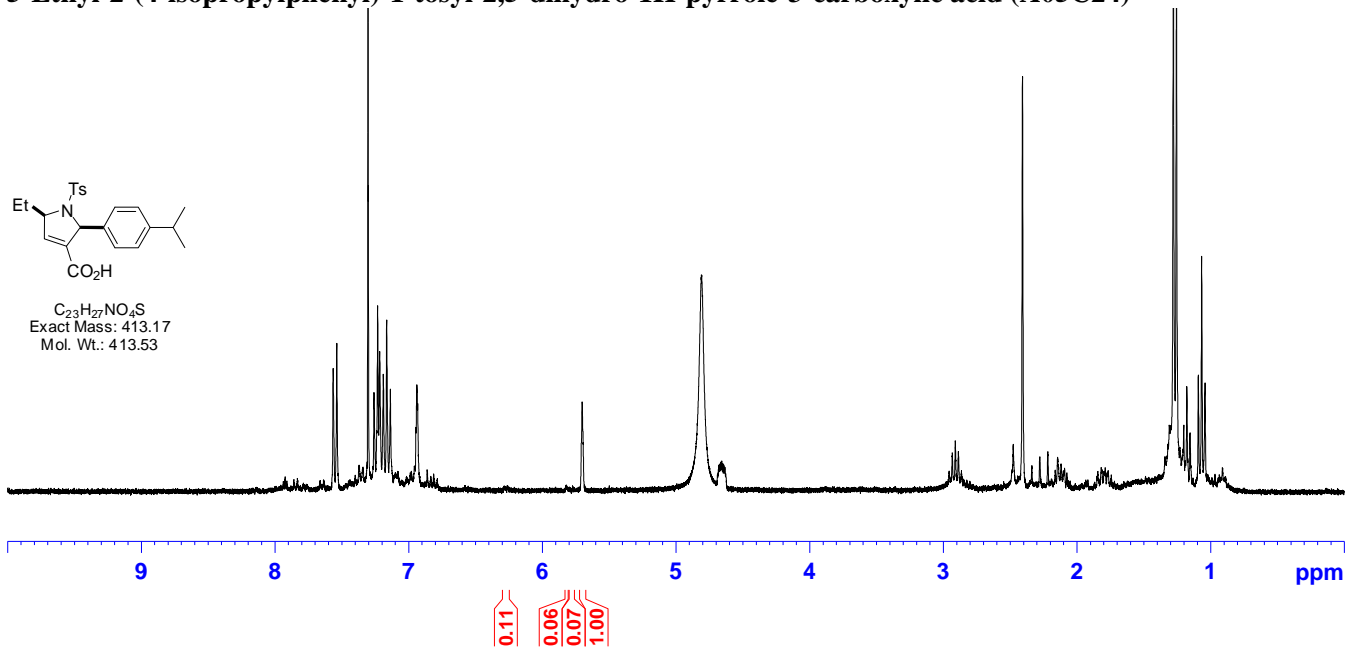

5-Ethyl-1-tosyl-2-(3,4,5-trimethoxyphenyl)-2,5-dihydro-1H-pyrrole-3-carboxylic acid (A05C25)

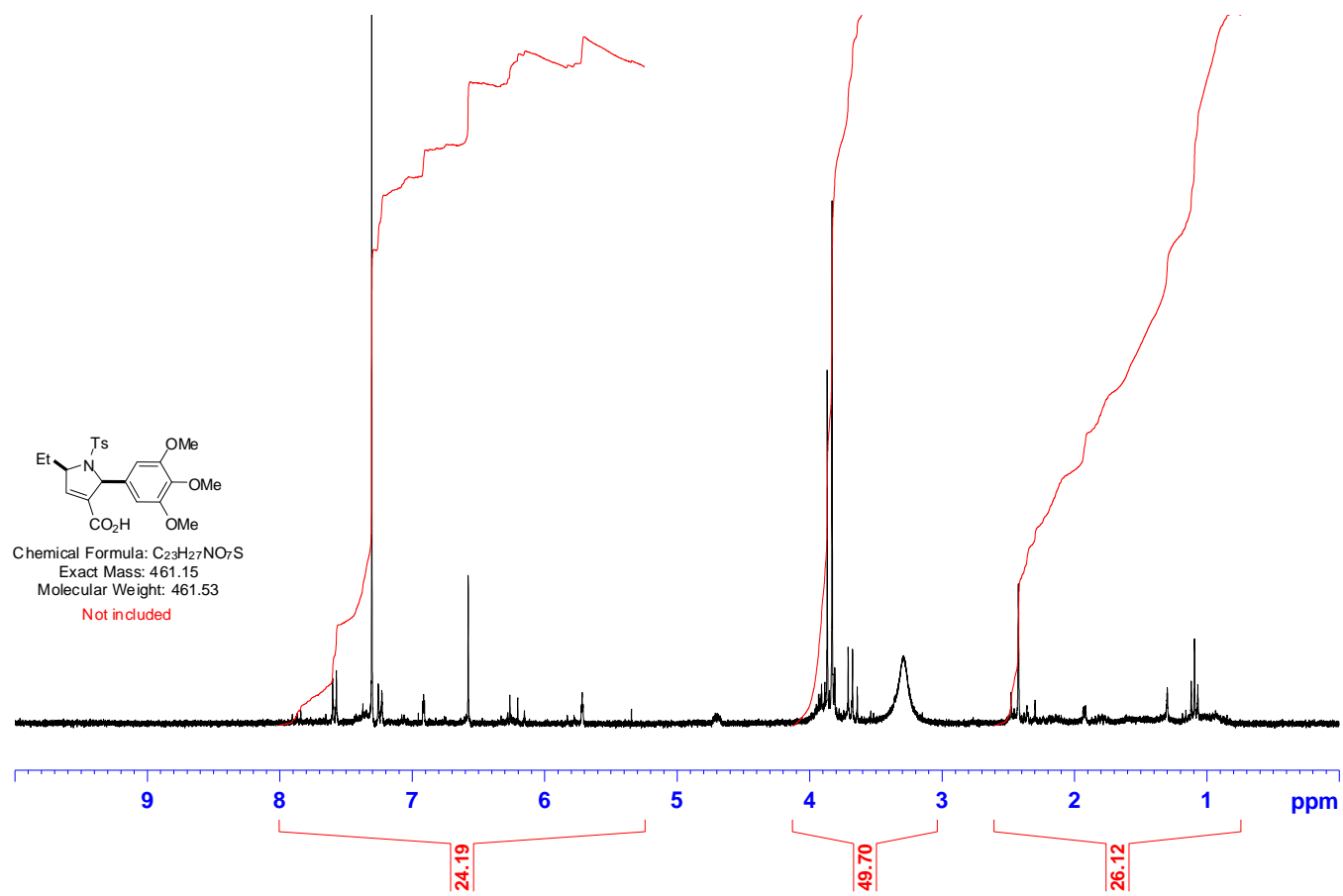

5-Ethyl-2-(3-fluorophenyl)-1-tosyl-2,5-dihydro-1H-pyrrole-3-carboxylic acid (A05C26)

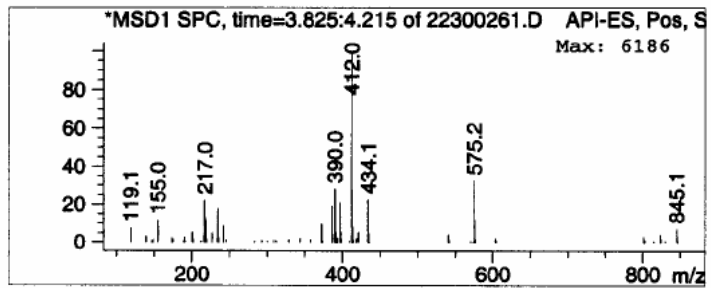
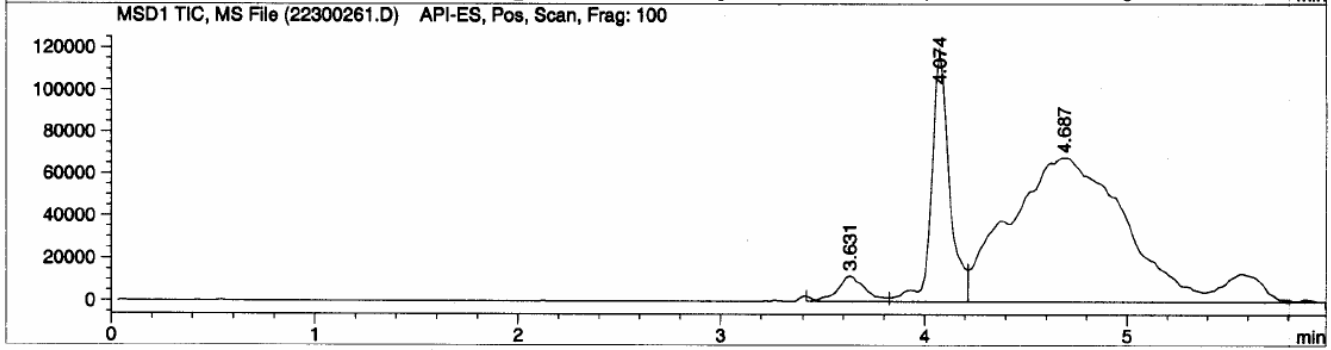
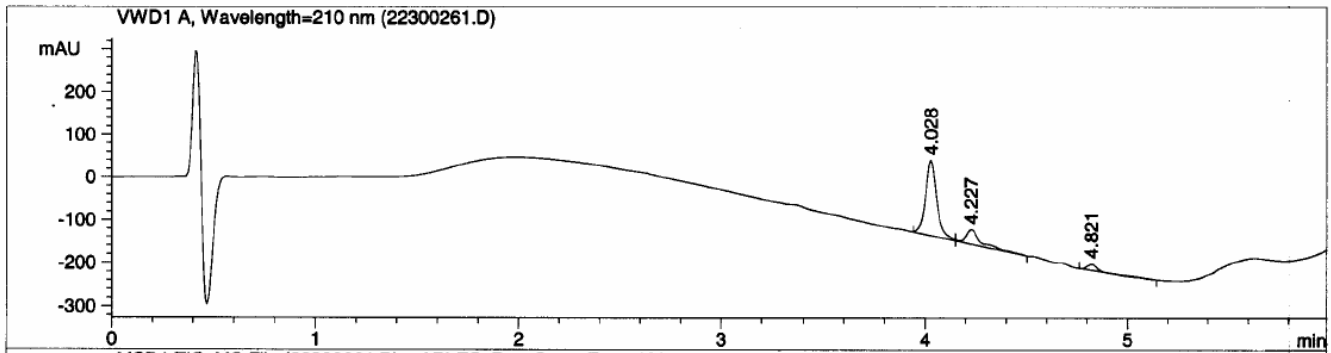
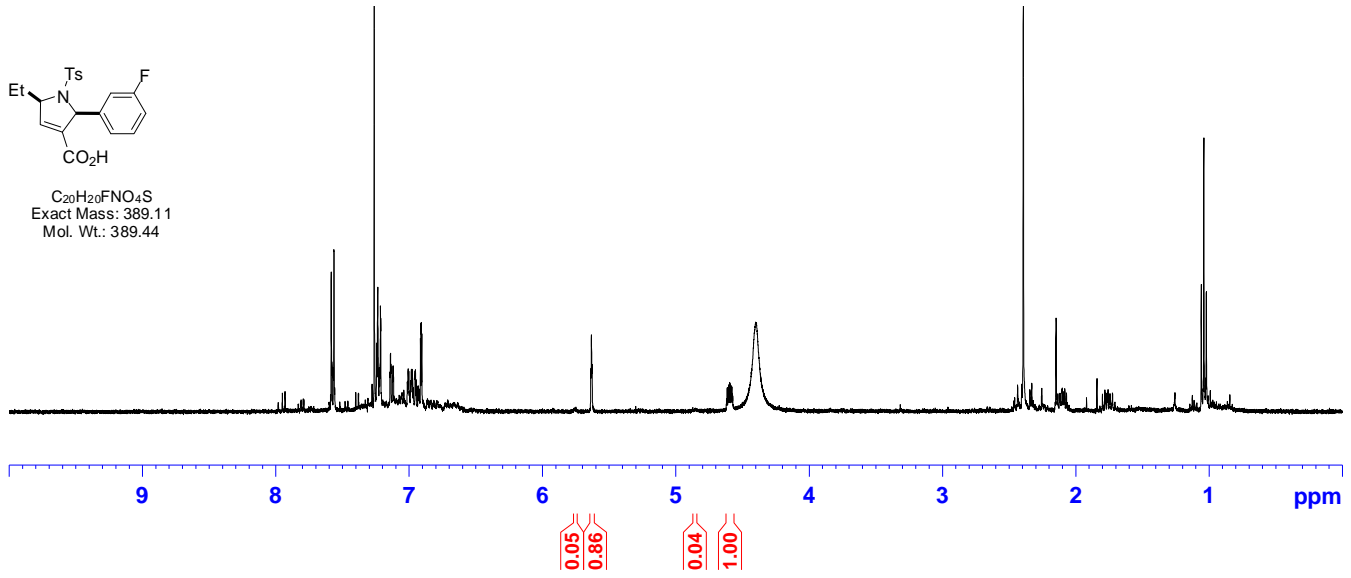
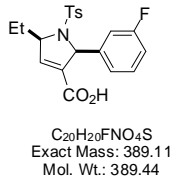

2-(4-Chlorophenyl)-1-(4-chlorophenylsulfonyl)-5-ethyl-2,5-dihydro-1H-pyrrole-3-carboxylic acid (A05C27)

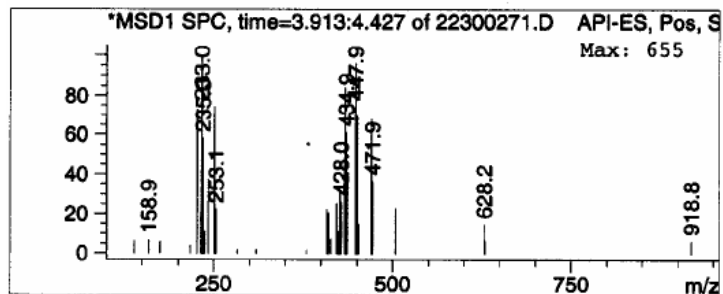
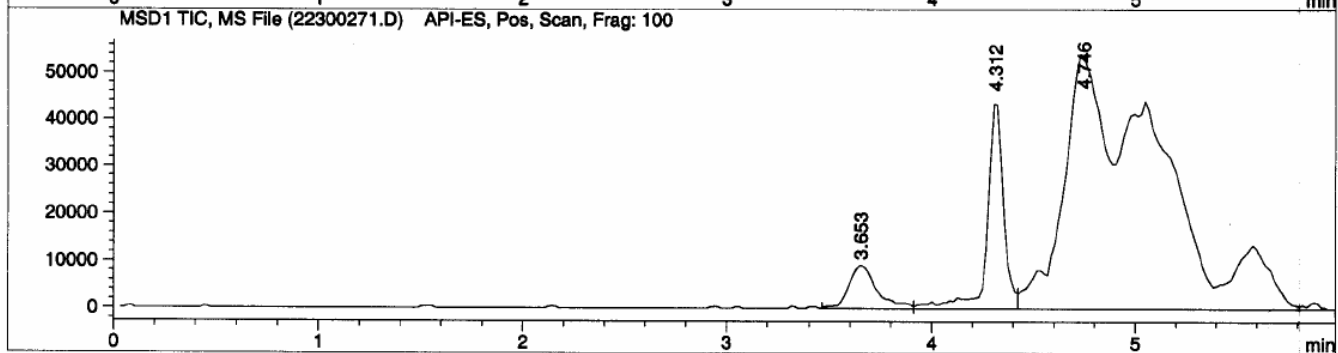
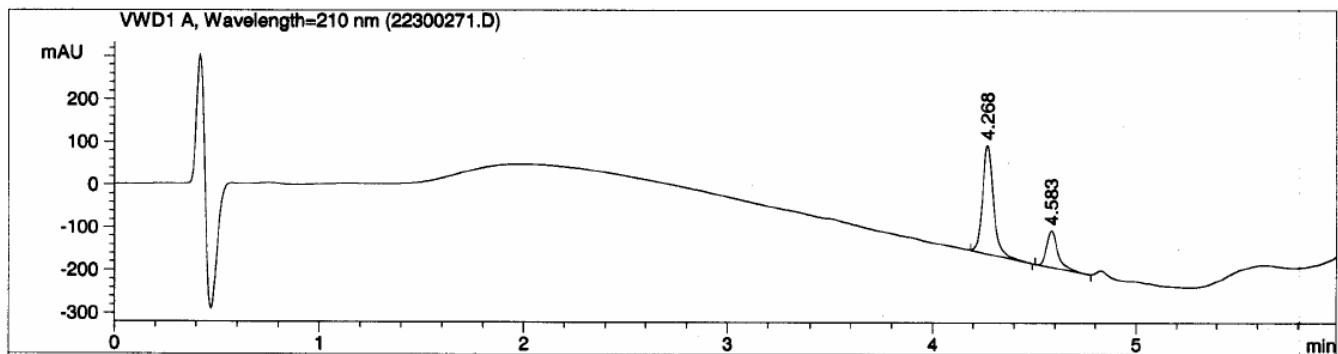
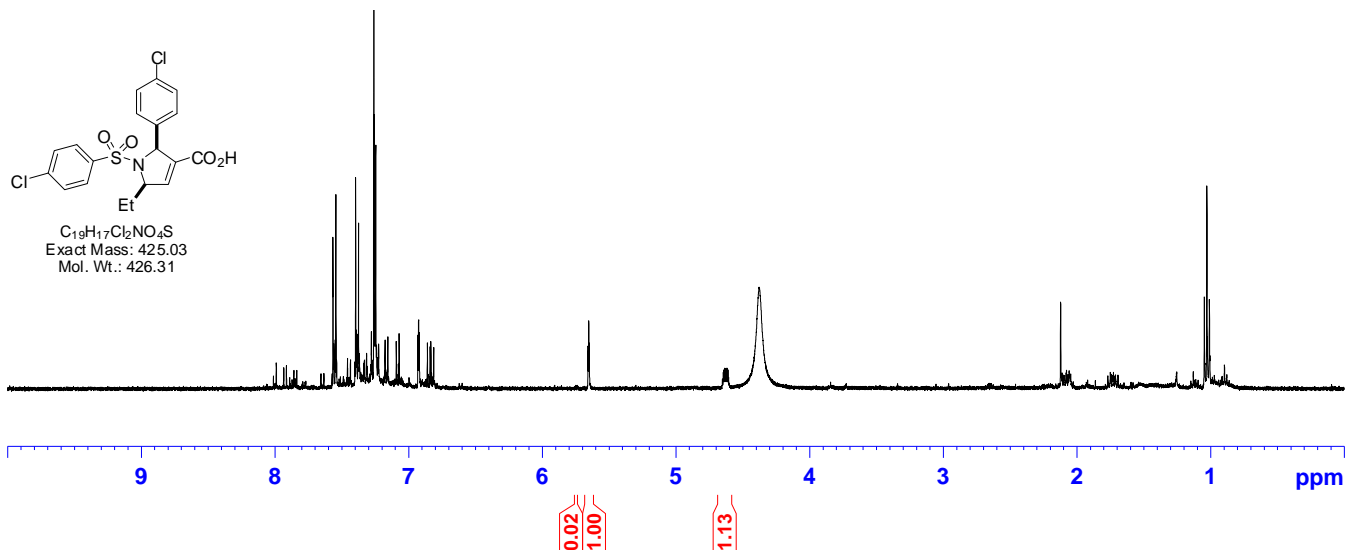
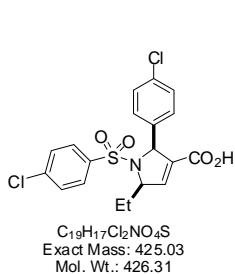

2-(4-Chlorophenyl)-5-ethyl-1-(methylsulfonyl)-2,5-dihydro-1H-pyrrole-3-carboxylic acid (A05C28)

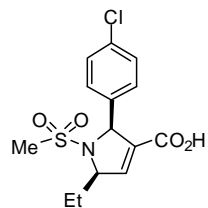

Chemical Formula: C₁₄H₁₆ClNO₄S

Exact Mass: 329.05

Molecular Weight: 329.80

Not Included

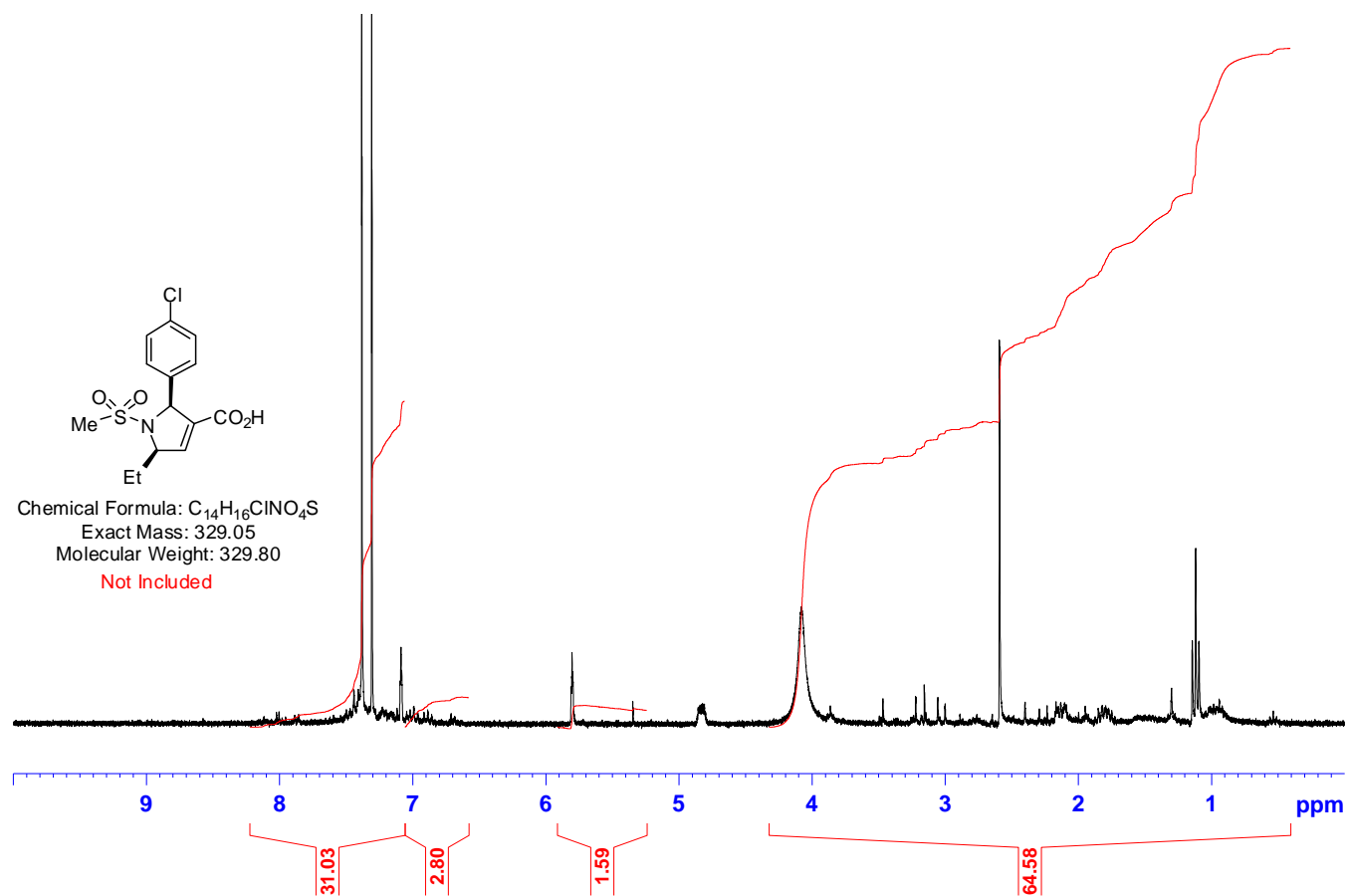

2-(4-Chlorophenyl)-5-ethyl-1-(phenylsulfonyl)-2,5-dihydro-1H-pyrrole-3-carboxylic acid (A05C29)

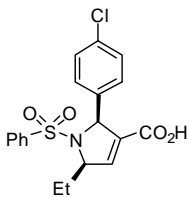

C₁₉H₁₈ClNO₄S
Exact Mass: 391.06
Mol Wt: 391.87

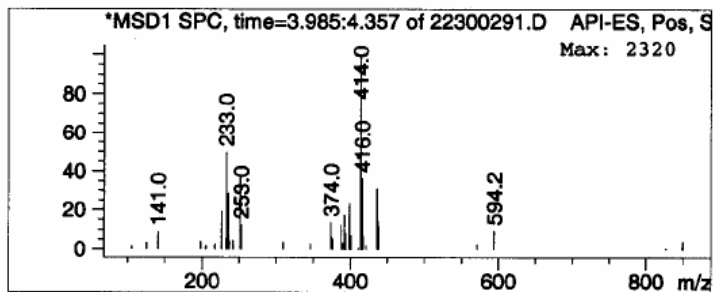
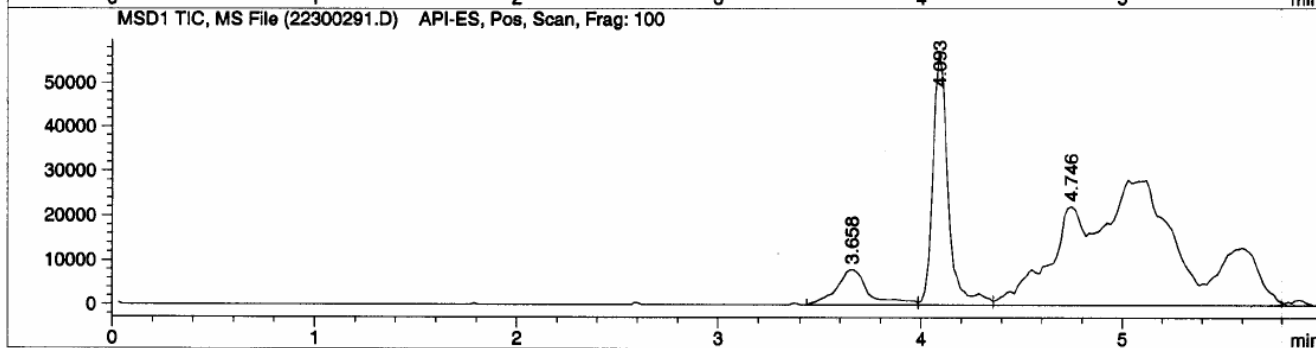
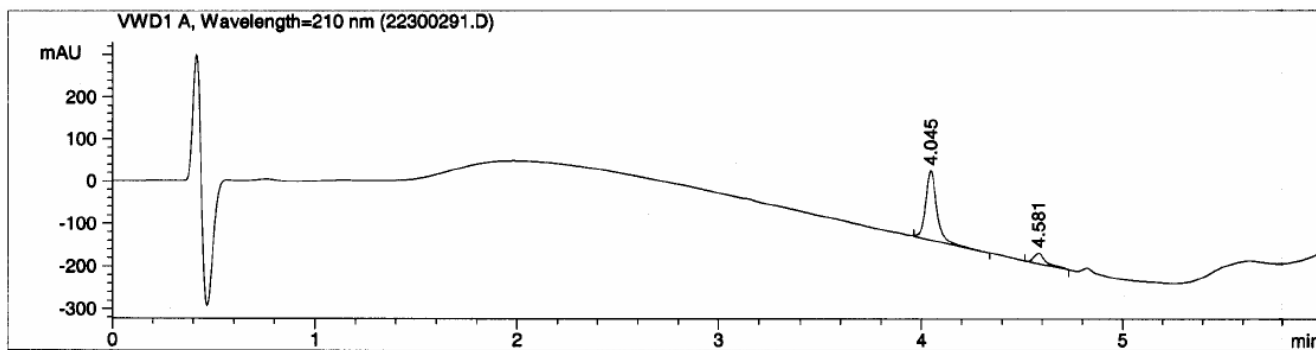
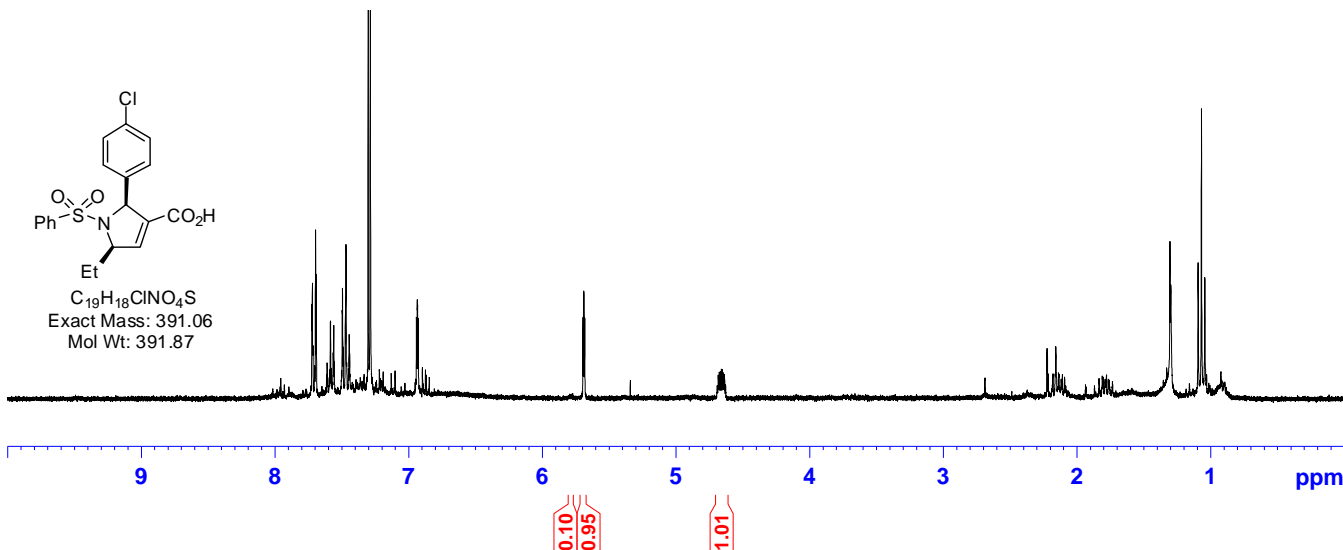

1-(4-Chlorophenylsulfonyl)-5-ethyl-2-(p-tolyl)-2,5-dihydro-1H-pyrrole-3-carboxylic acid (A05C30)

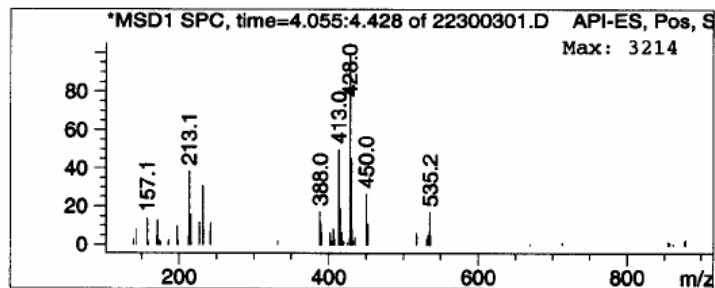
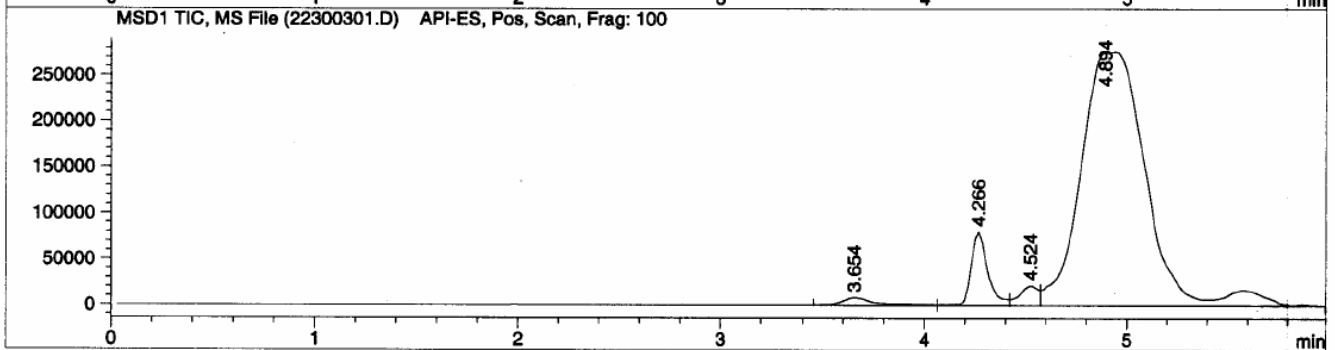
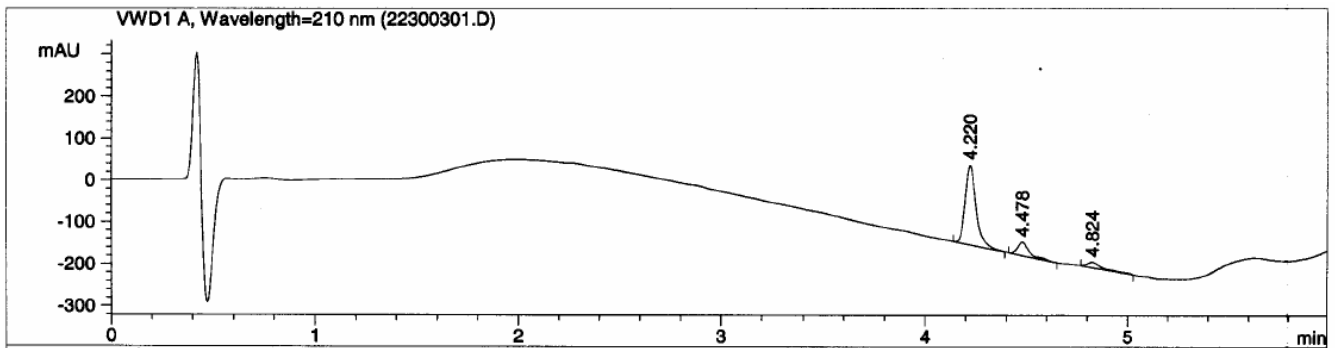
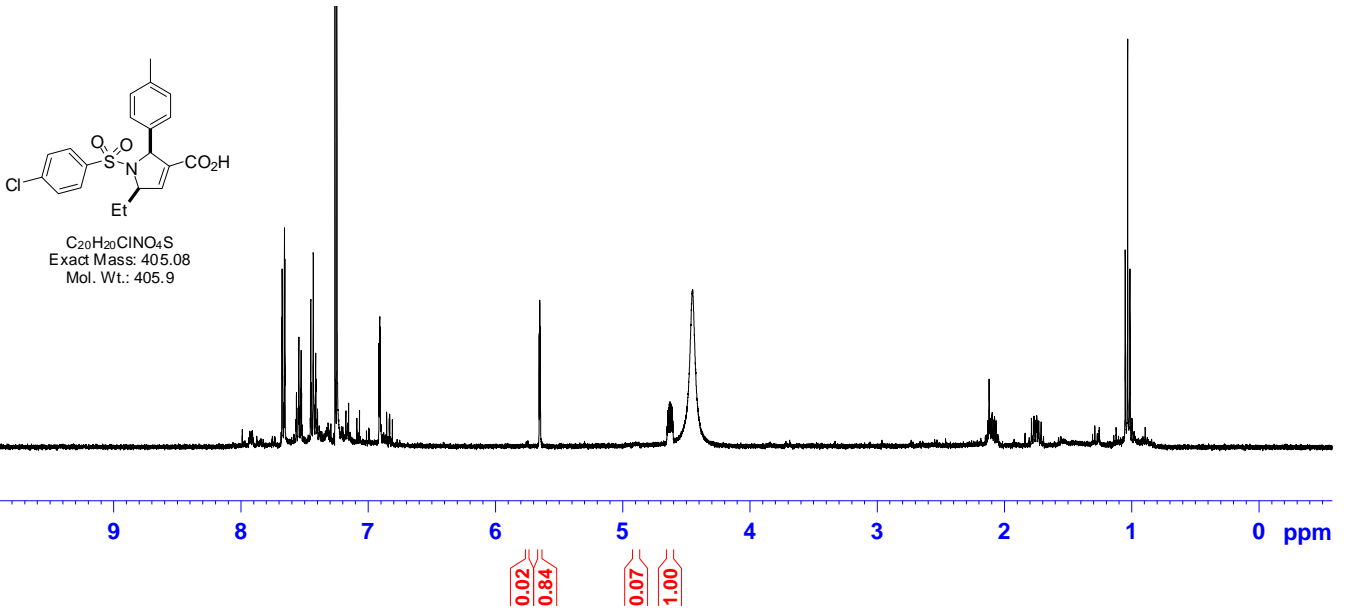

5-Ethyl-2-(*m*-tolyl)-1-tosyl-2,5-dihydro-1H-pyrrole-3-carboxylic acid (A05C33)

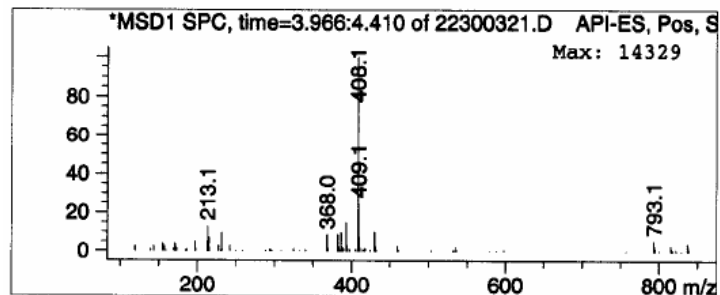
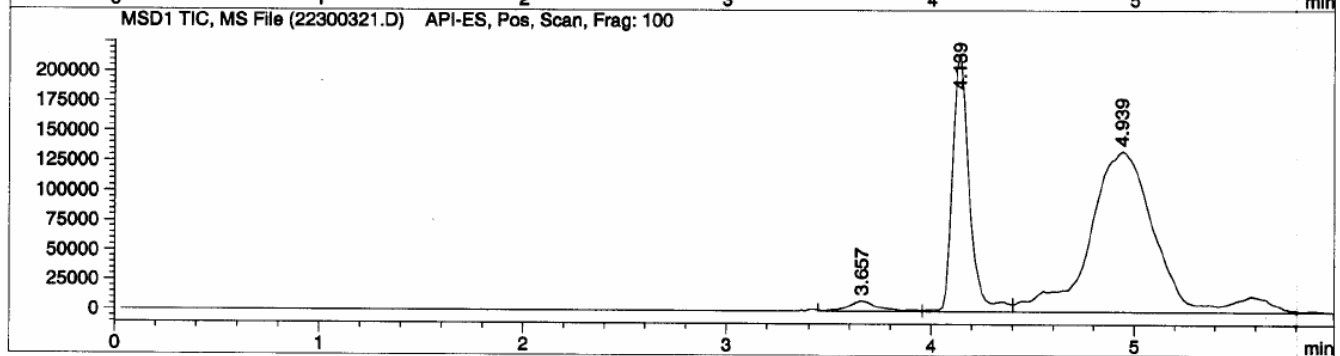
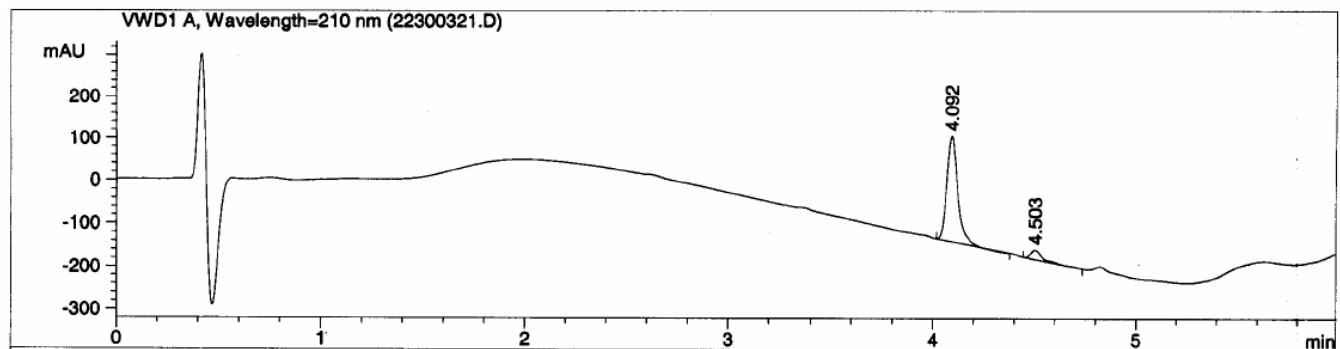
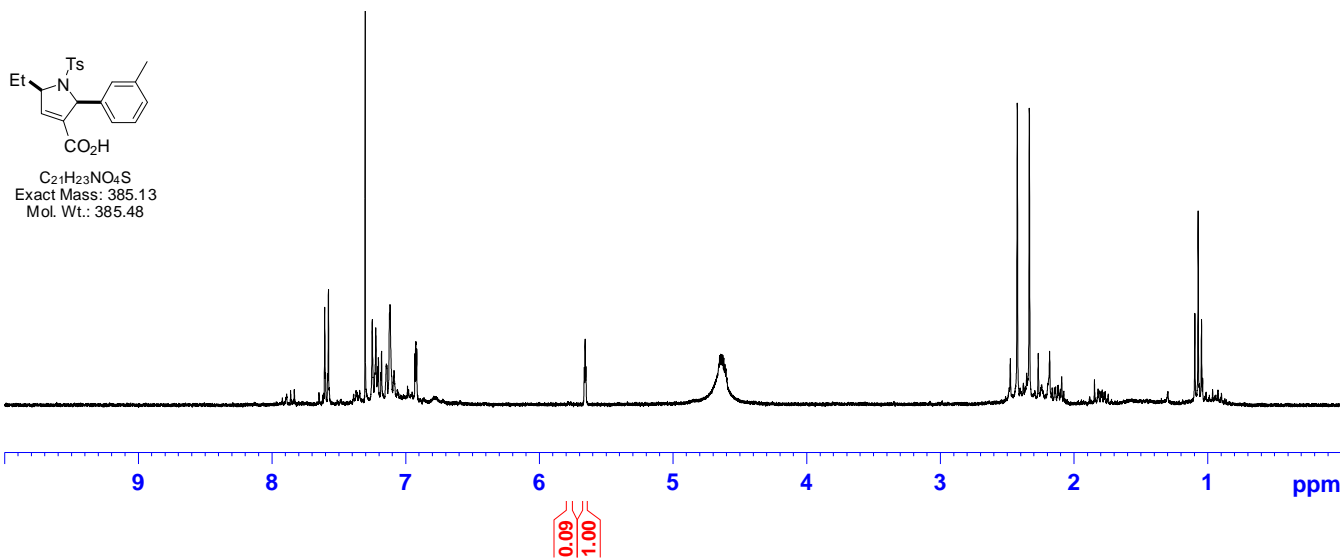

5-Ethyl-1-(2-(methoxycarbonyl)phenylsulfonyl)-2-(4-methoxyphenyl)-2,5-dihydro-1H-pyrrole-3-carboxylic acid (A05C34)

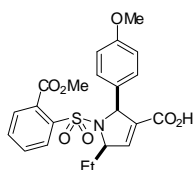

Chemical Formula: C₂₂H₂₃NO₇S
Exact Mass: 445.12
Molecular Weight: 445.49
Not included

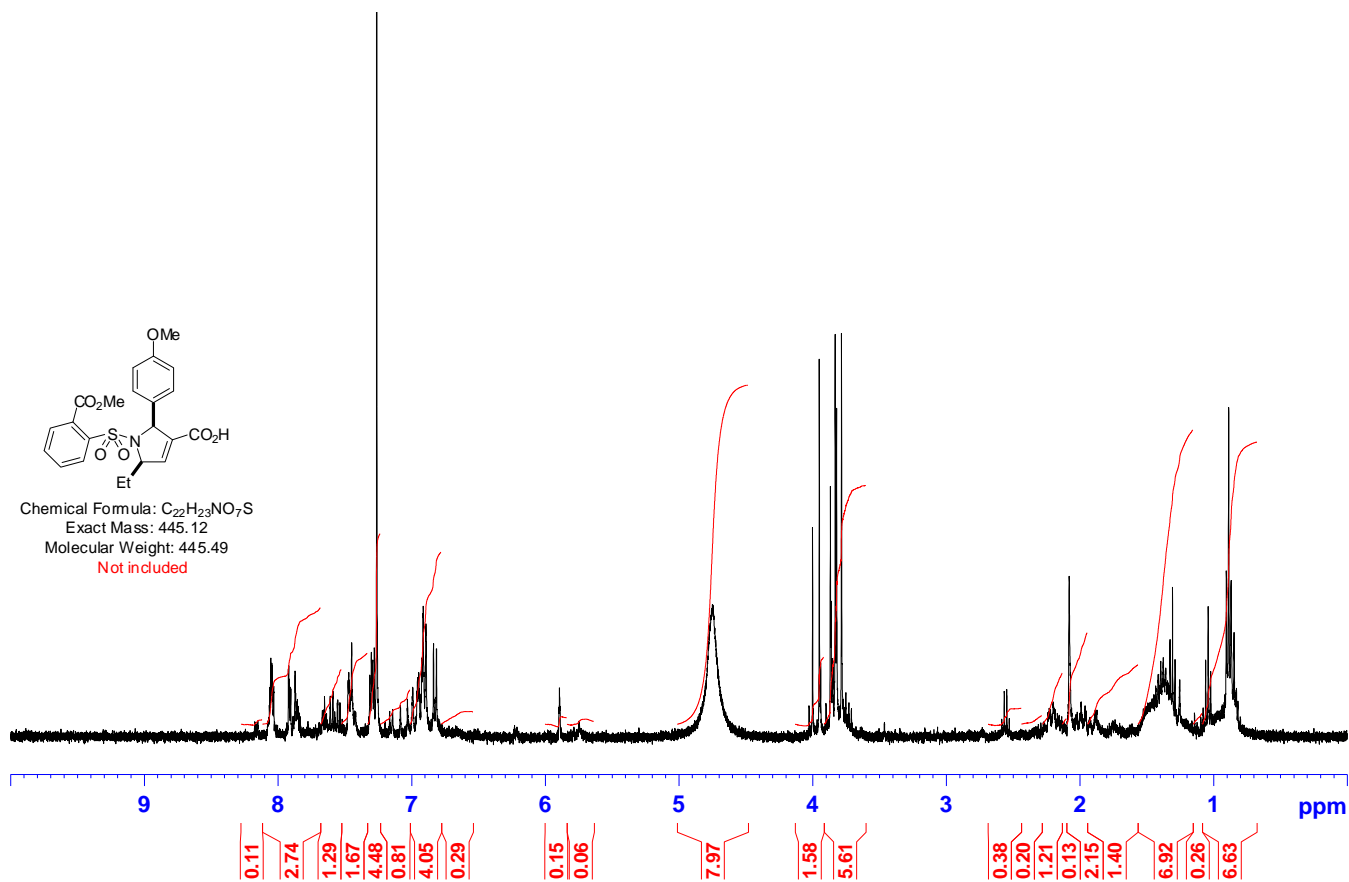

5-Ethyl-2-(4-methoxyphenyl)-1-(phenylsulfonyl)-2,5-dihydro-1H-pyrrole-3-carboxylic acid (A05C35)

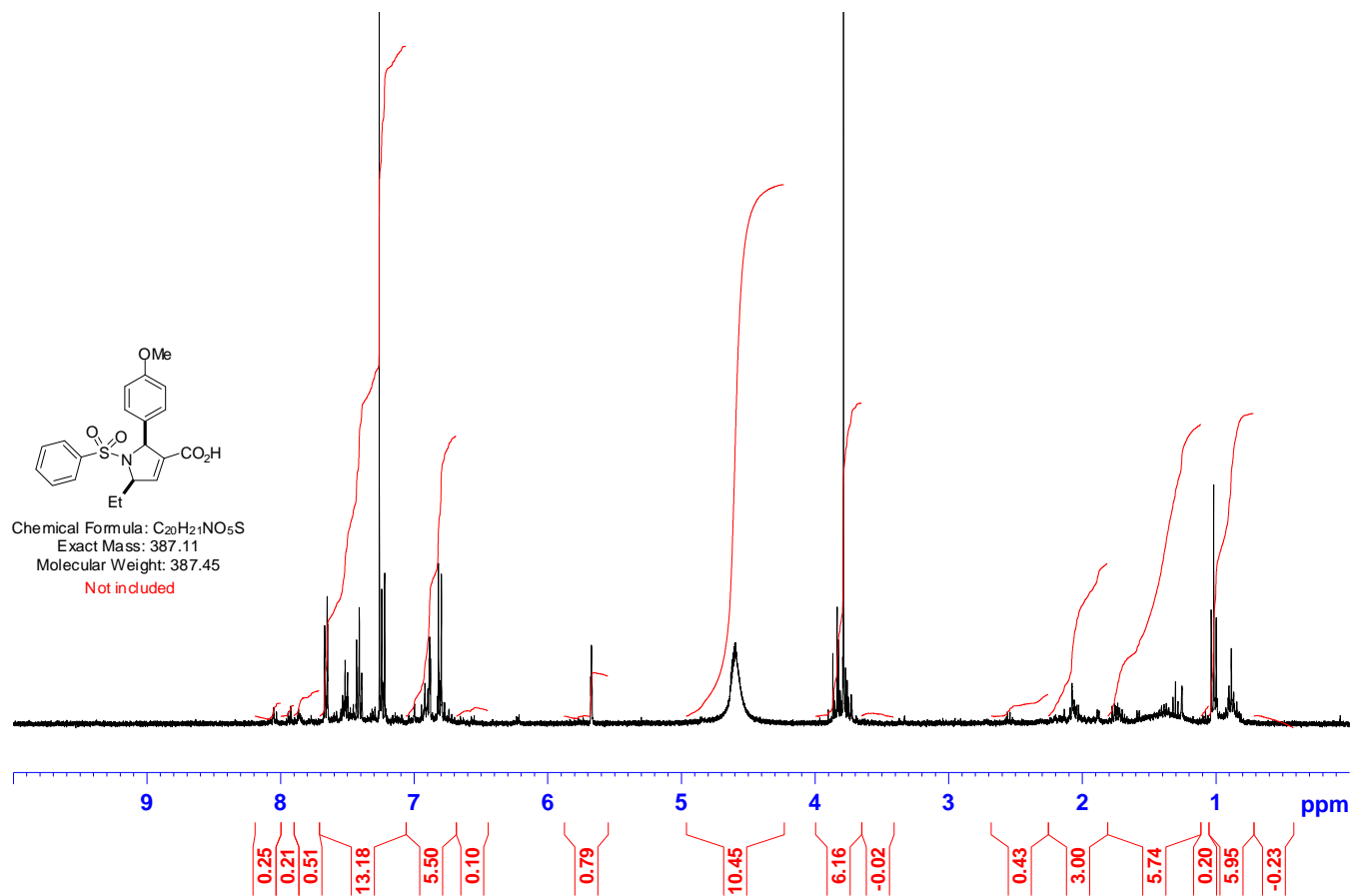

5-Ethyl-1-(2-nitrophenylsulfonyl)-2-*p*-tolyl-2,5-dihydro-1H-pyrrole-3-carboxylic acid (A05C36)

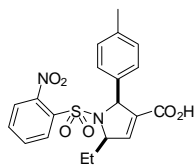

Chemical Formula: C₂₀H₂₀N₂O₆S
Exact Mass: 416.10
Molecular Weight: 416.45
Not included

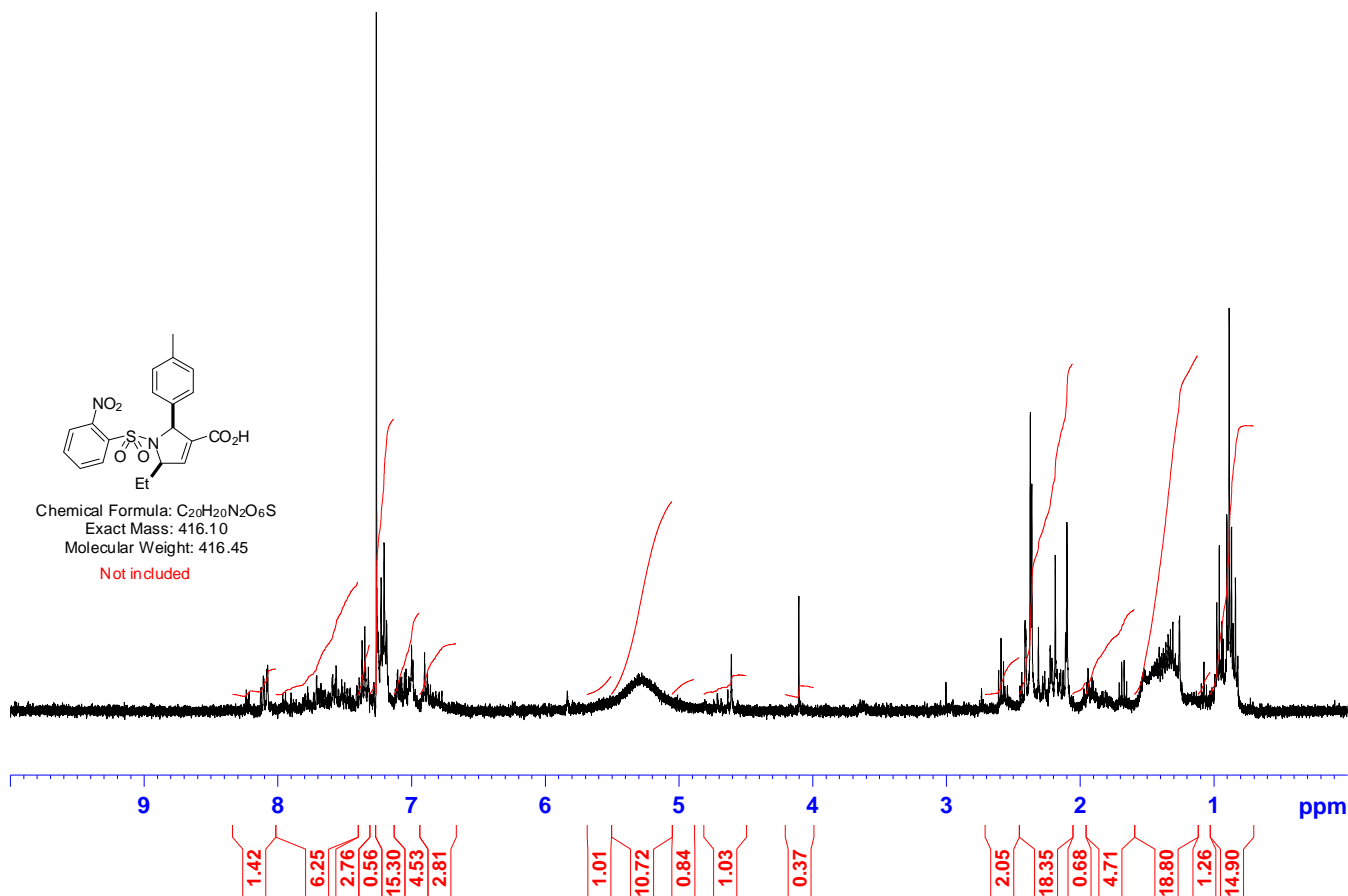

1-(4-Chlorophenylsulfonyl)-5-ethyl-2-(4-methoxyphenyl)-2,5-dihydro-1H-pyrrole-3-carboxylic acid (A05C37)

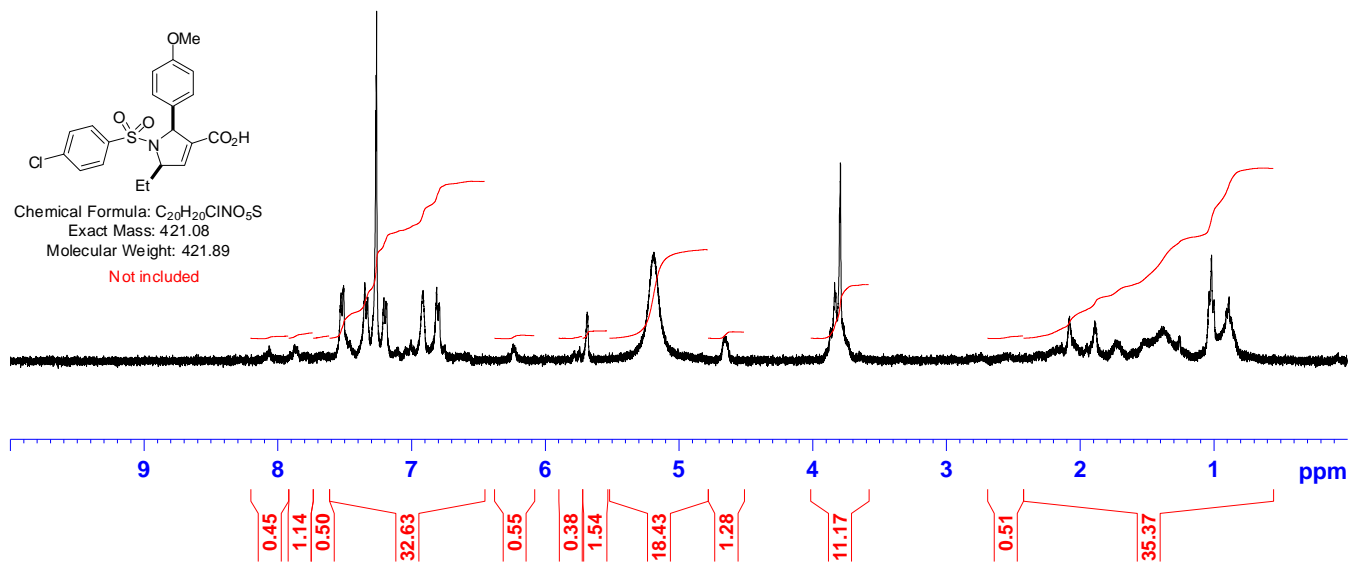

5-Ethyl-2-(4-methoxyphenyl)-1-(o-tolylsulfonyl)-2,5-dihydro-1H-pyrrole-3-carboxylic acid (A05C38)

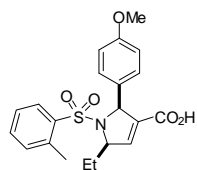

Chemical Formula: C₂₁H₂₃NO₅S
Exact Mass: 401.13
Molecular Weight: 401.48
Not included

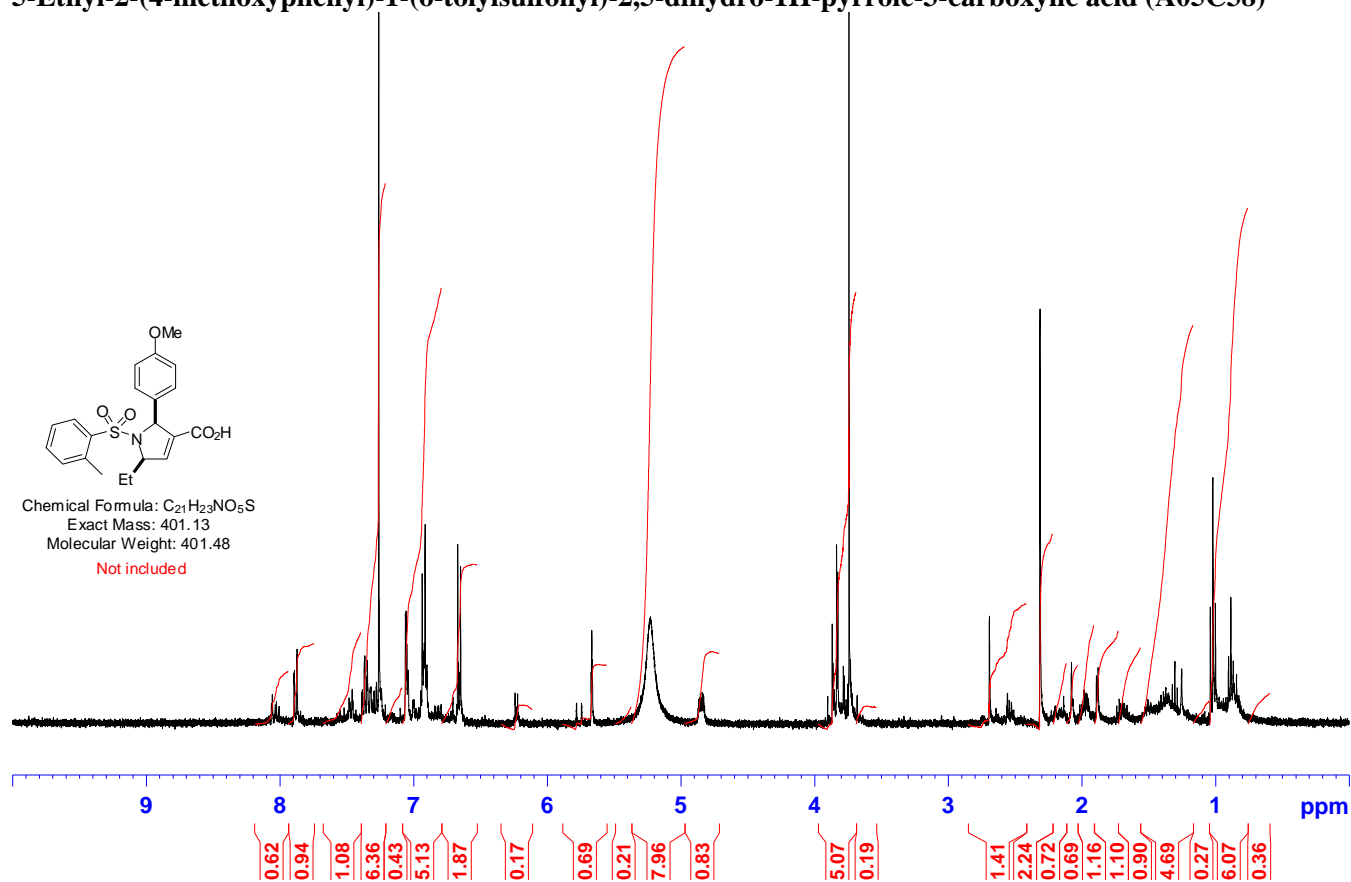

5-Ethyl-2-(3-methoxyphenyl)-1-tosyl-2,5-dihydro-1H-pyrrole-3-carboxylic acid (A05C39)

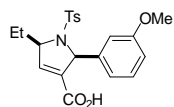

Chemical Formula: C₂₁H₂₃NO₅S
Exact Mass: 401.13
Molecular Weight: 401.48
Not included

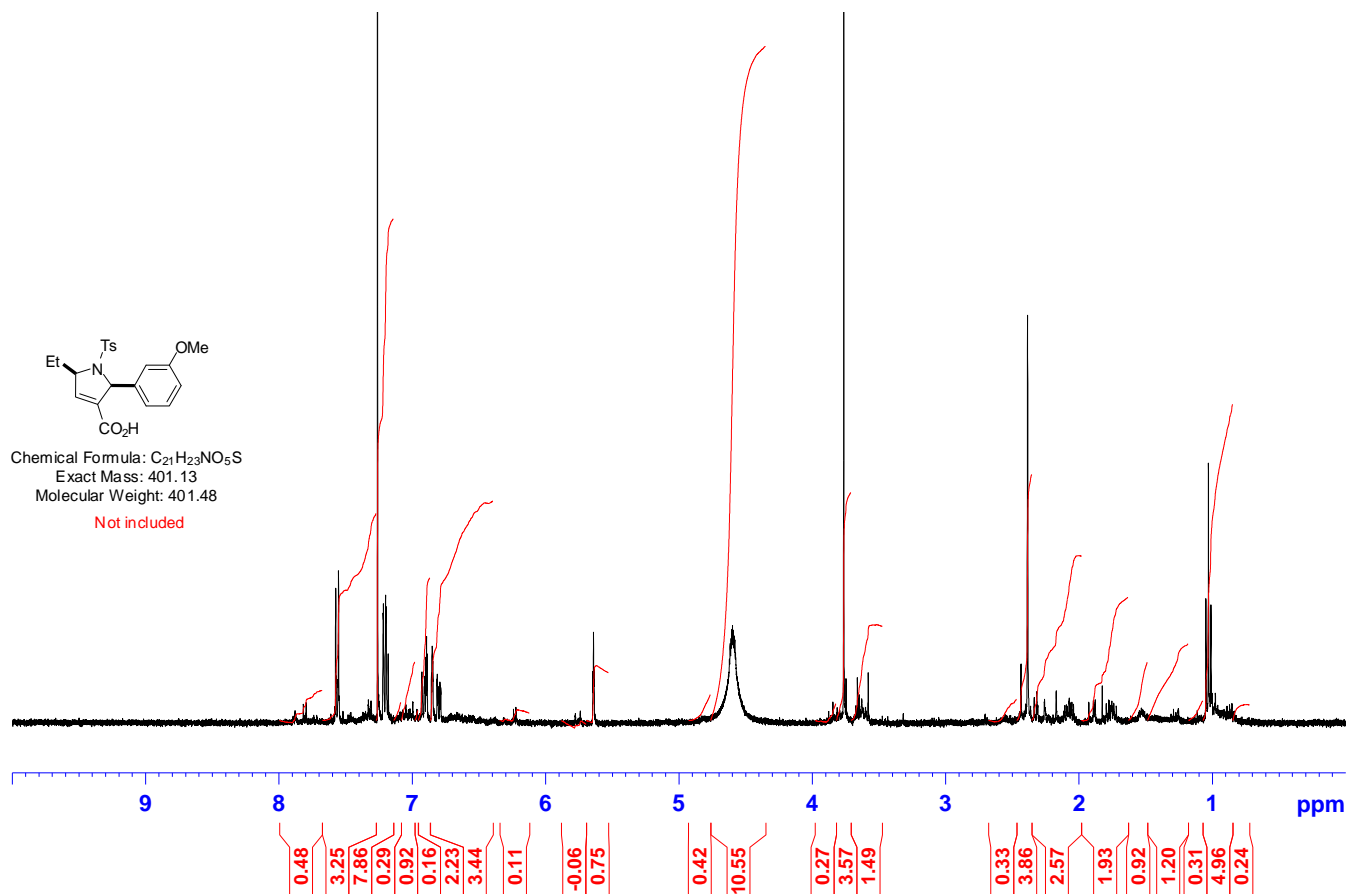

2-(4-Chlorophenyl)-5-ethyl-1-(*o*-tolylsulfonyl)-2,5-dihydro-1H-pyrrole-3-carboxylic acid (A05C40)

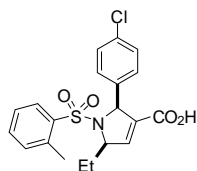

C₂₀H₂₀ClNO₄S
 Exact Mass: 405.08
 Mol. Wt.: 405.9

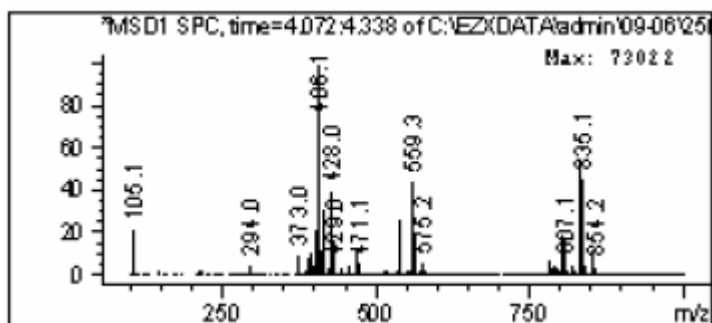
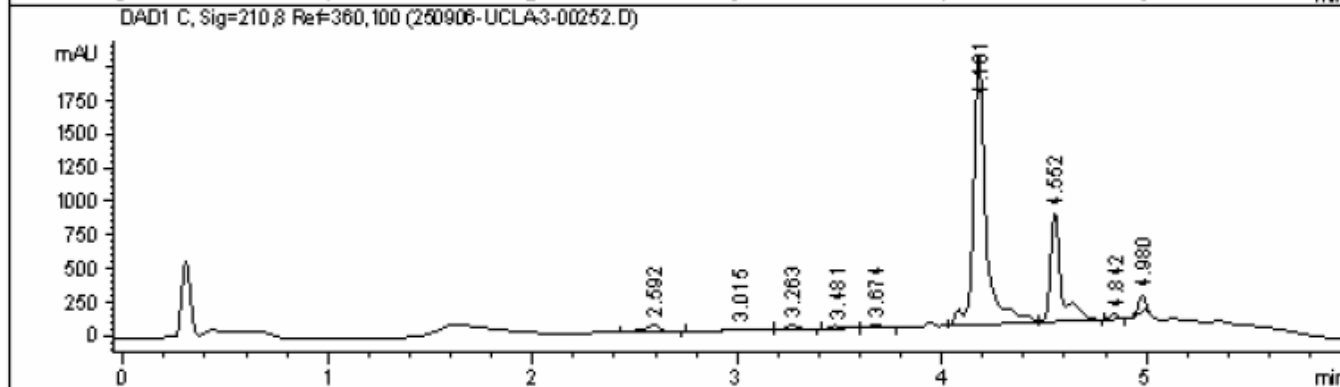
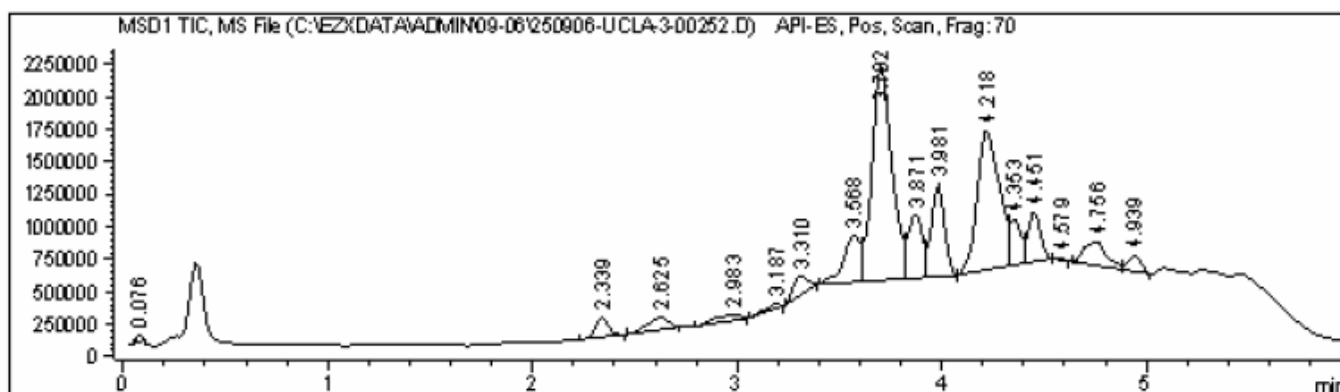
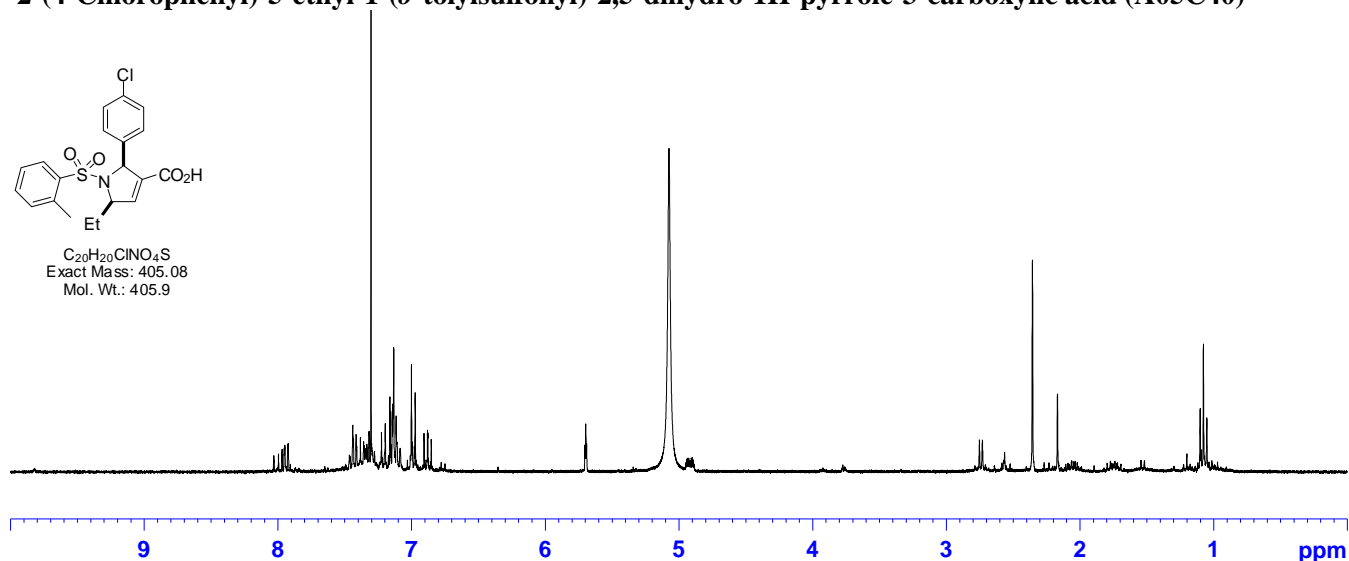

5-Ethyl-2-(*p*-tolyl)-1-(*o*-tolylsulfonyl)-2,5-dihydro-1H-pyrrole-3-carboxylic acid (A05C41)

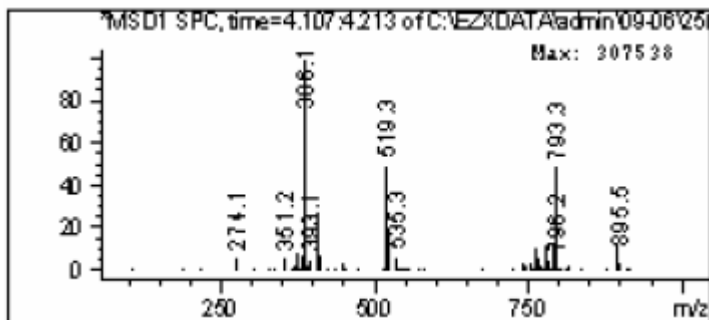
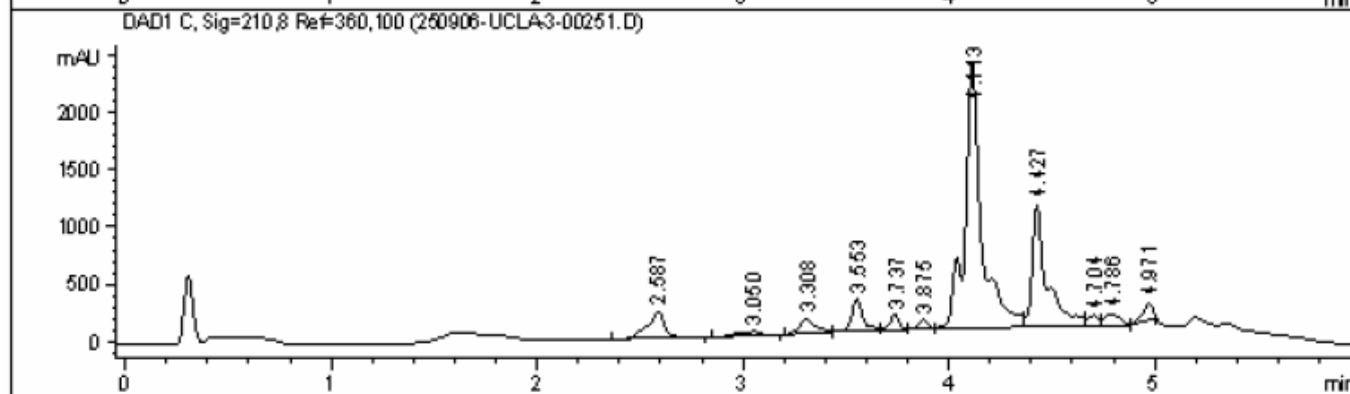
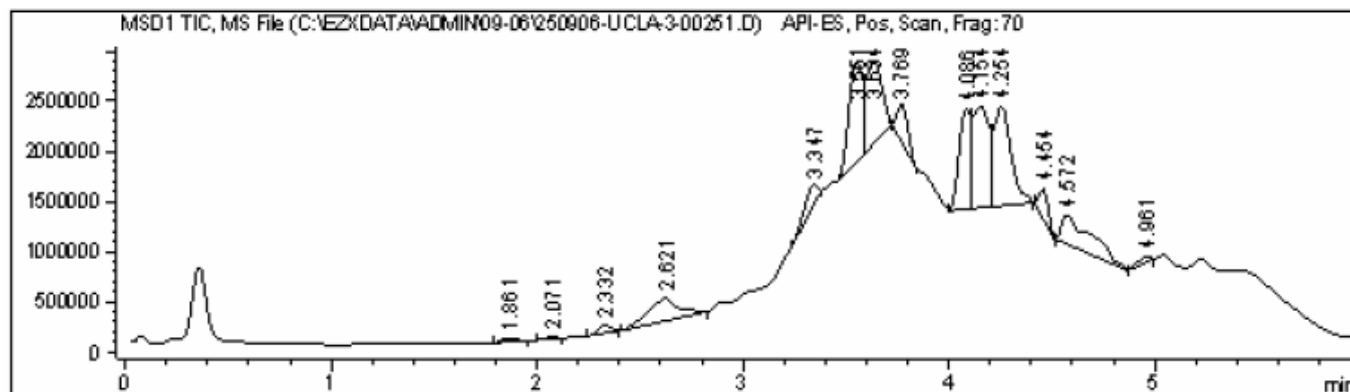
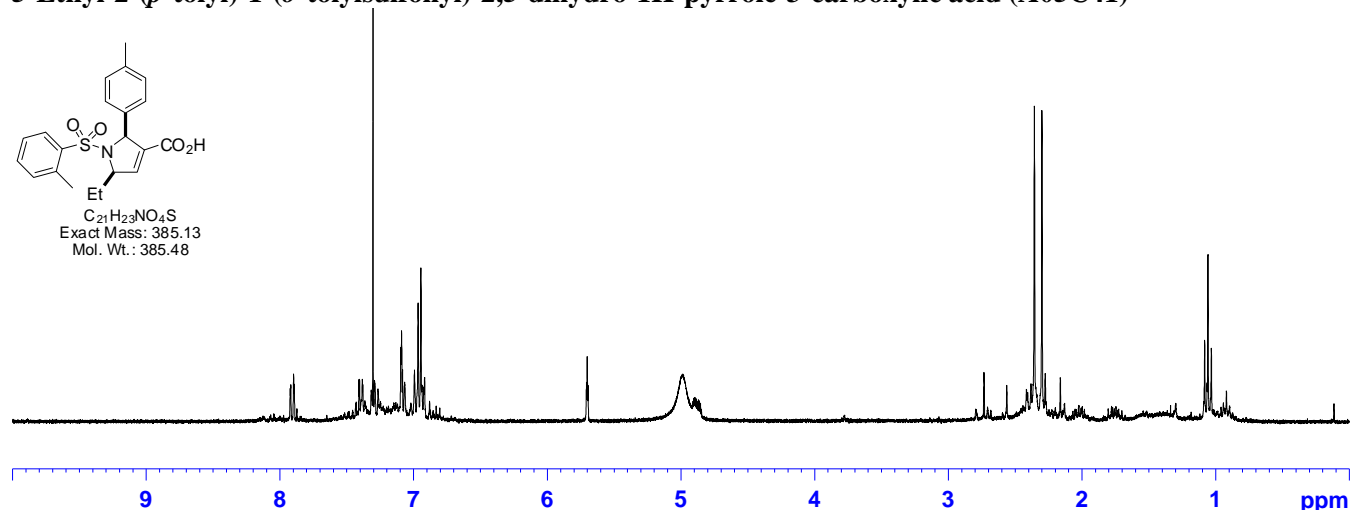
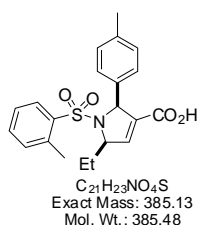

5-Ethyl-1-(2-(methoxycarbonyl)phenylsulfonyl)-2-(*p*-tolyl)-2,5-dihydro-1H-pyrrole-3-carboxylic acid (A05C42)

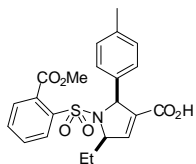

Chemical Formula: C₂₂H₂₃NO₆S

Exact Mass: 429.12

Molecular Weight: 429.49

Not included

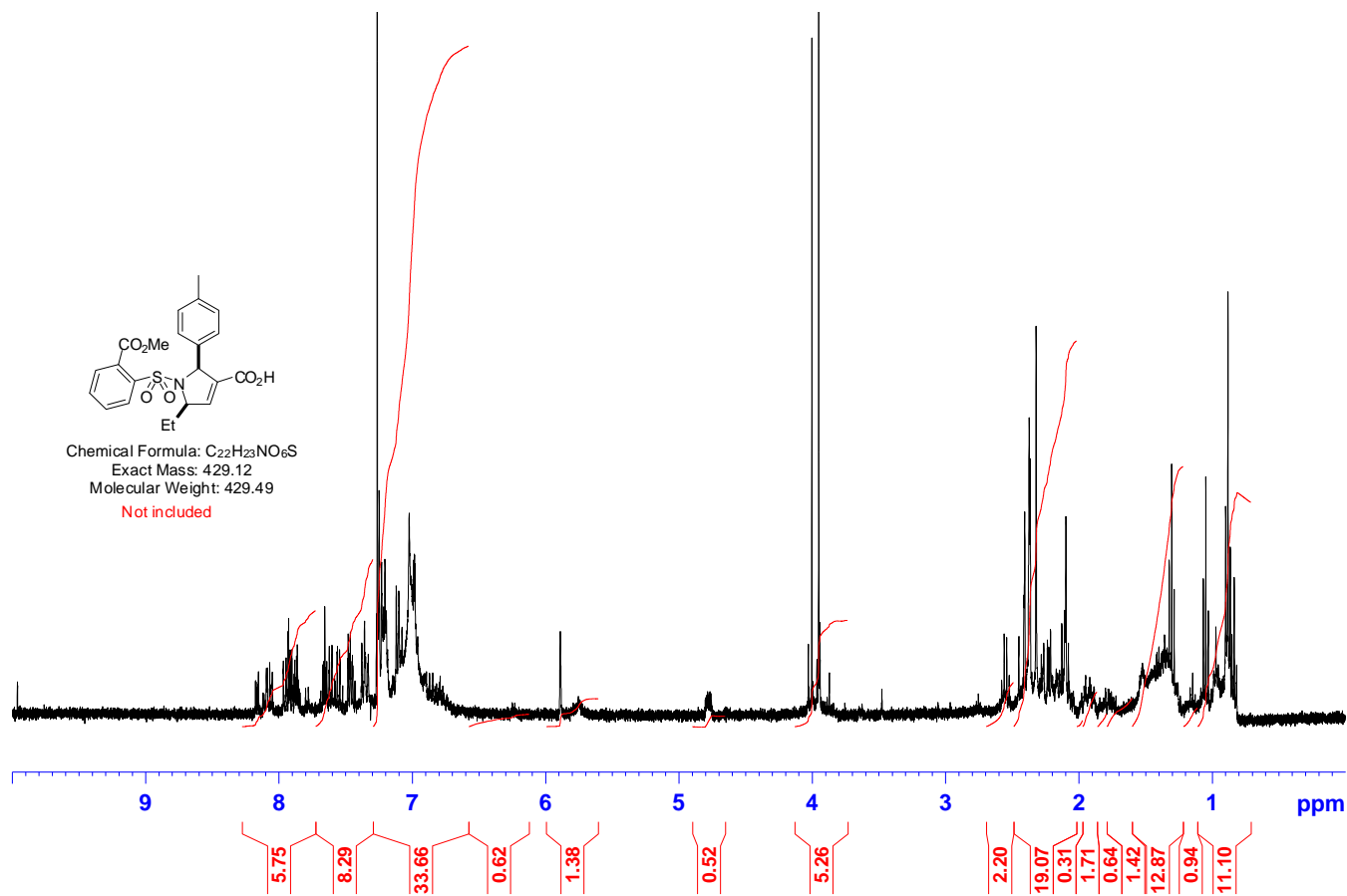

5-Ethyl-1-(phenylsulfonyl)-2-(*p*-tolyl)-2,5-dihydro-1H-pyrrole-3-carboxylic acid (A05C43)

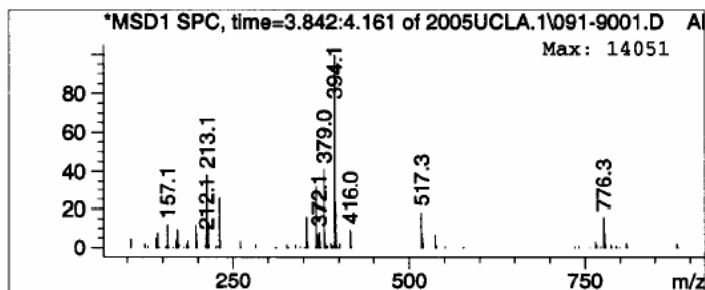
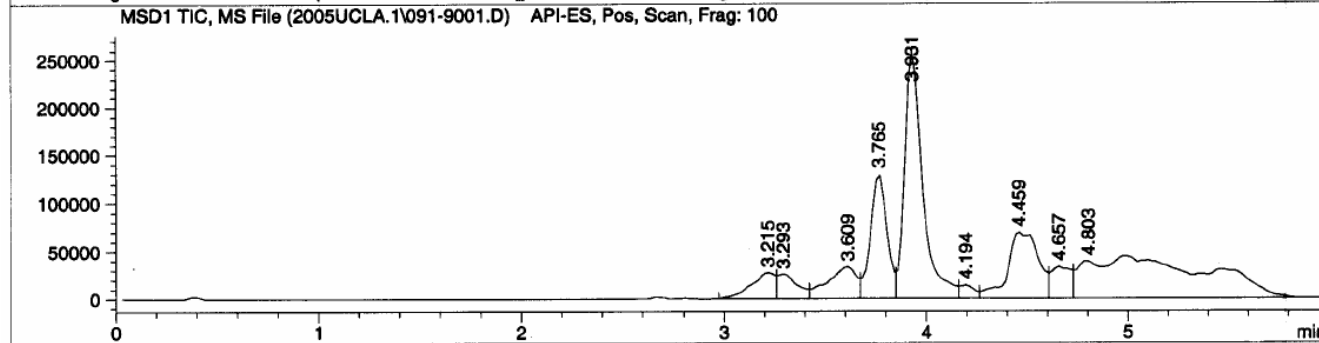
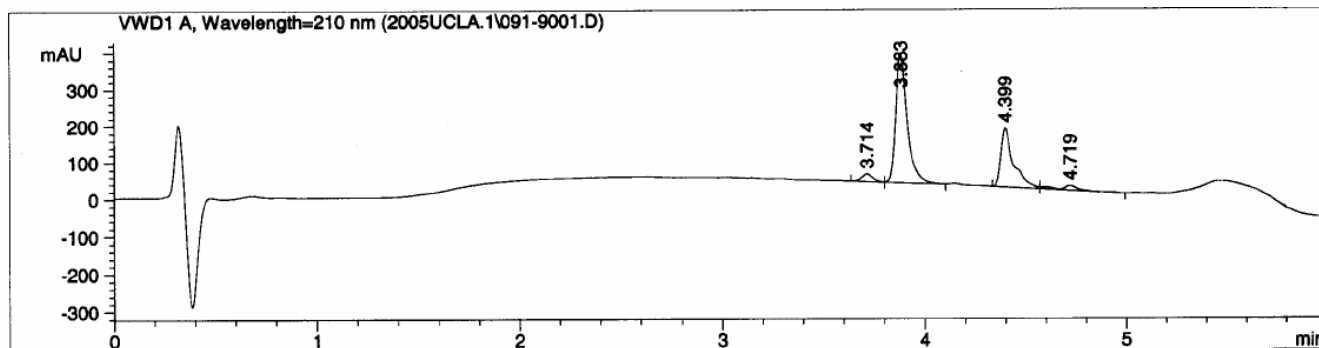
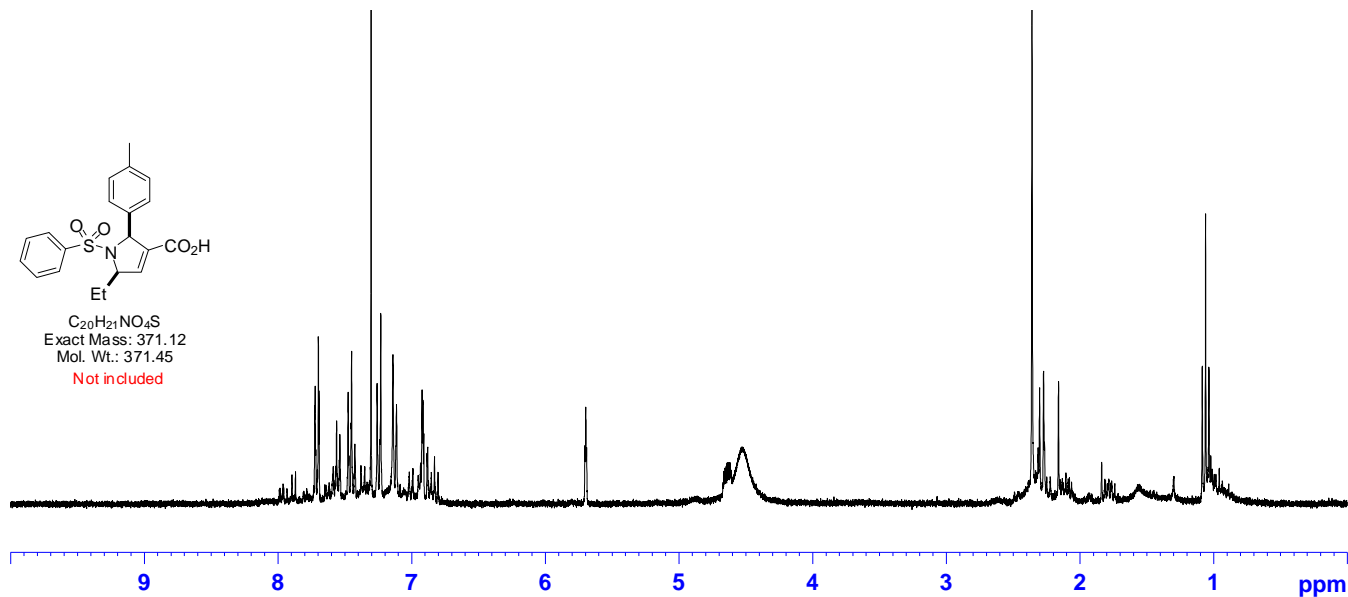
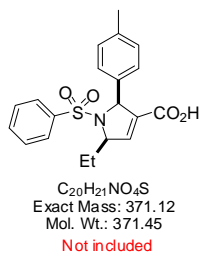

5-Ethyl-1-(4-nitrophenylsulfonyl)-2-(*p*-tolyl)-2,5-dihydro-1H-pyrrole-3-carboxylic acid (A05C44)

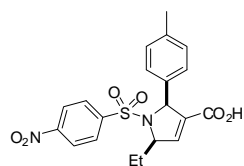

Chemical Formula: C₂₀H₂₀N₂O₆S
Exact Mass: 416.10
Molecular Weight: 416.45
Not included

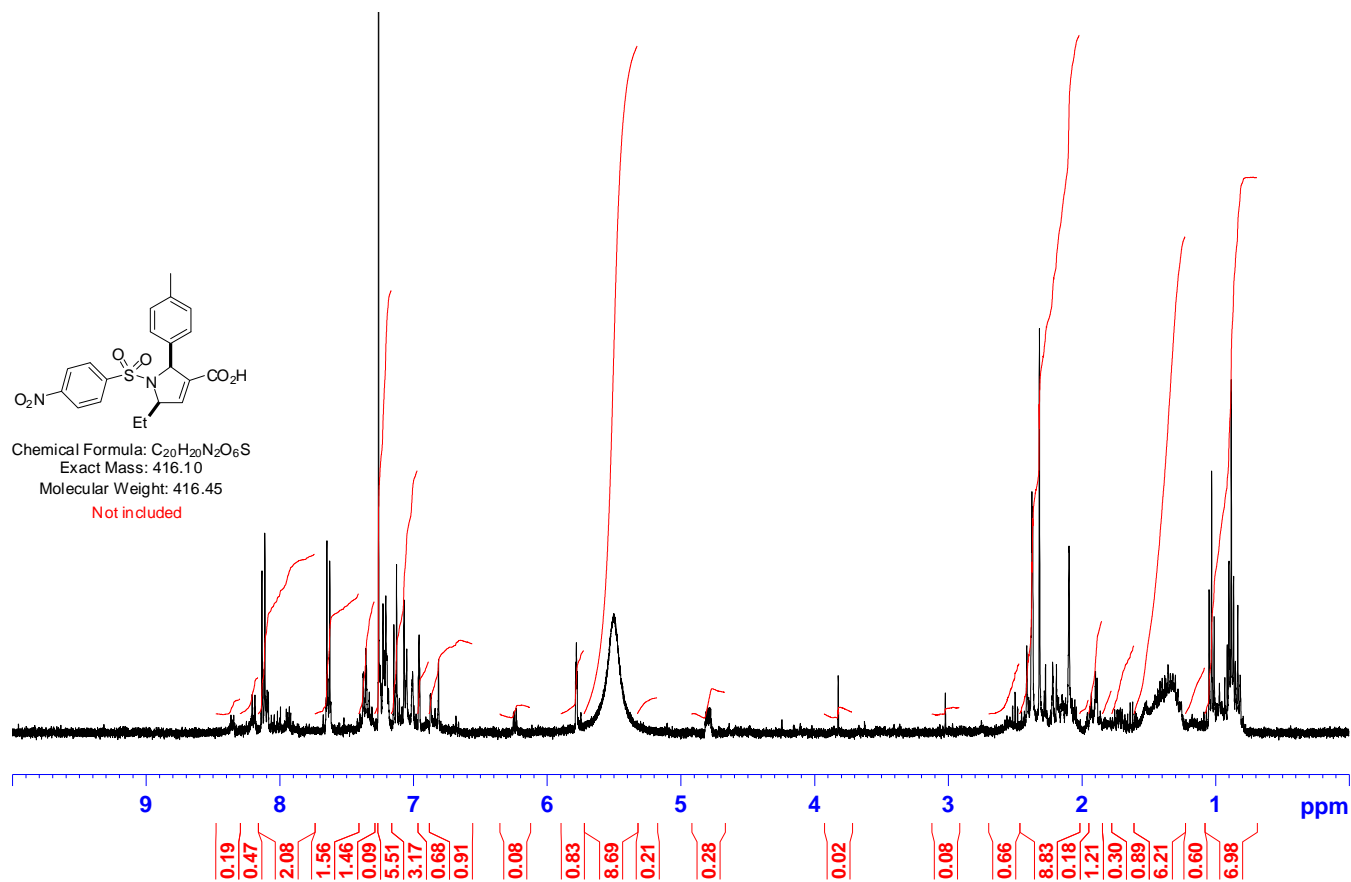

5-Ethyl-1-(methylsulfonyl)-2-(p-tolyl)-2,5-dihydro-1H-pyrrole-3-carboxylic acid (A05C46)

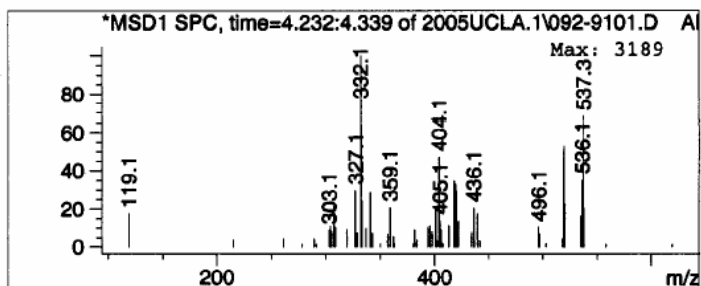
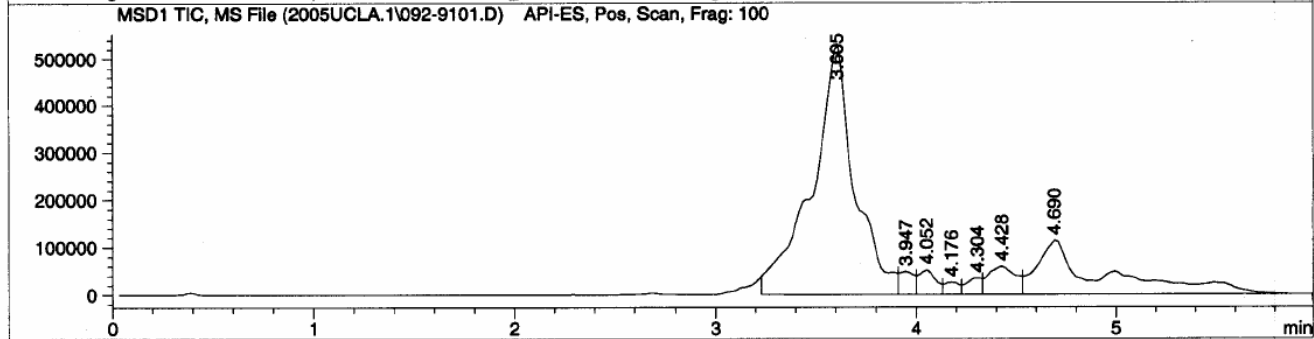
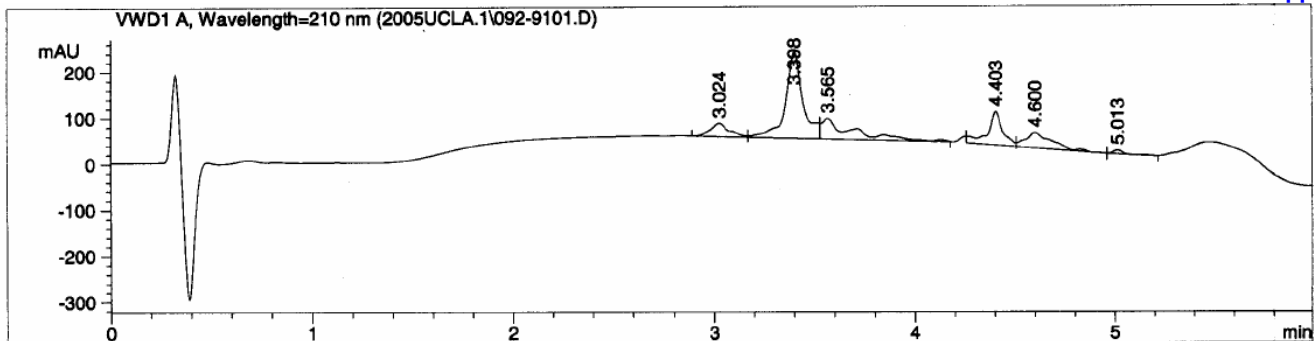
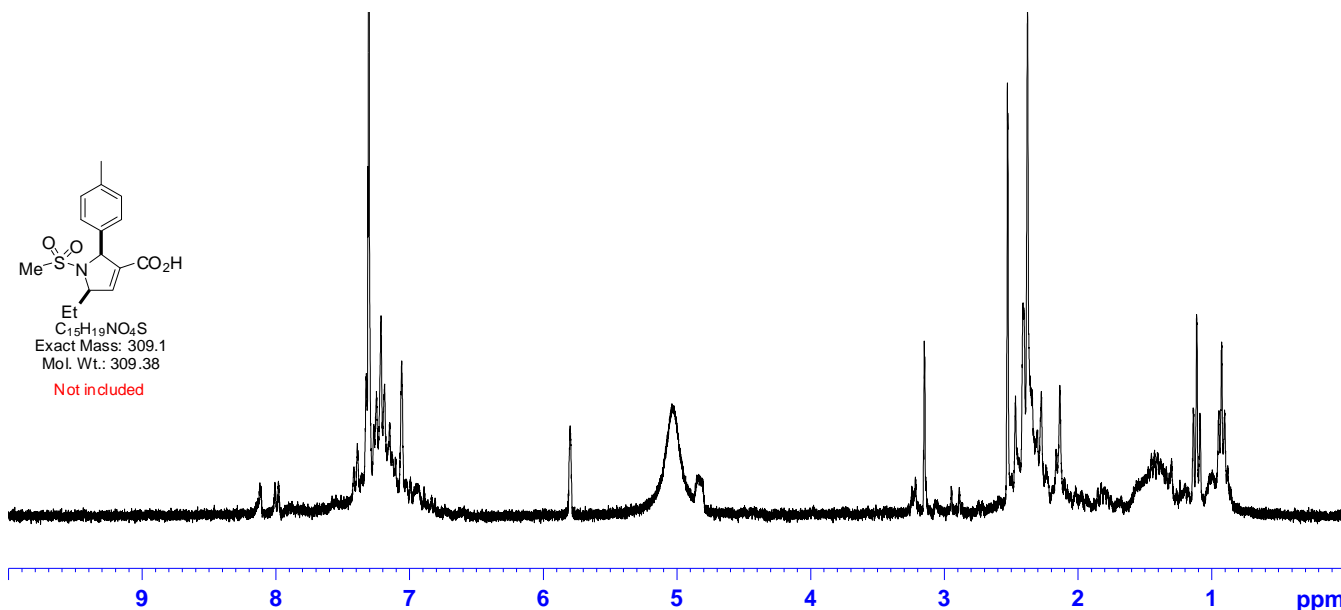
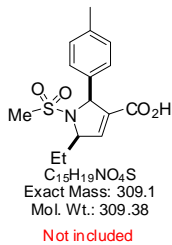

Spectral Data for Table 9

5-Methyl-4-(phenylthio)-2-(*p*-tolyl)-1-tosylpyrrolidine-3-carboxylic acid (A02C02E01)

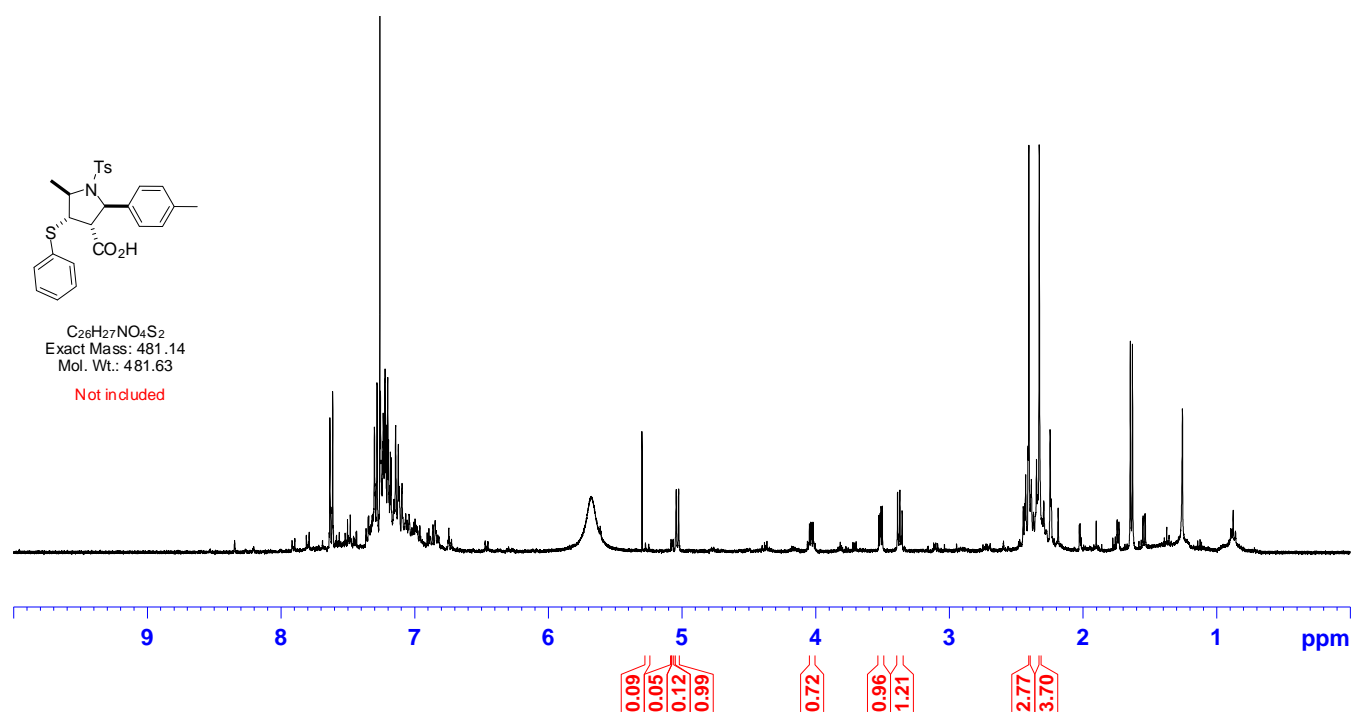

5-Phenyl-4-(phenylthio)-2-(p-tolyl)-1-tosylpyrrolidine-3-carboxylic acid (A04C02E01)

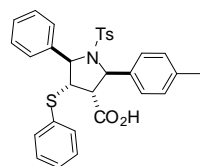

C₃₁H₂₉NO₄S₂
Exact Mass: 543.15
Mol. Wt.: 543.7

Not included

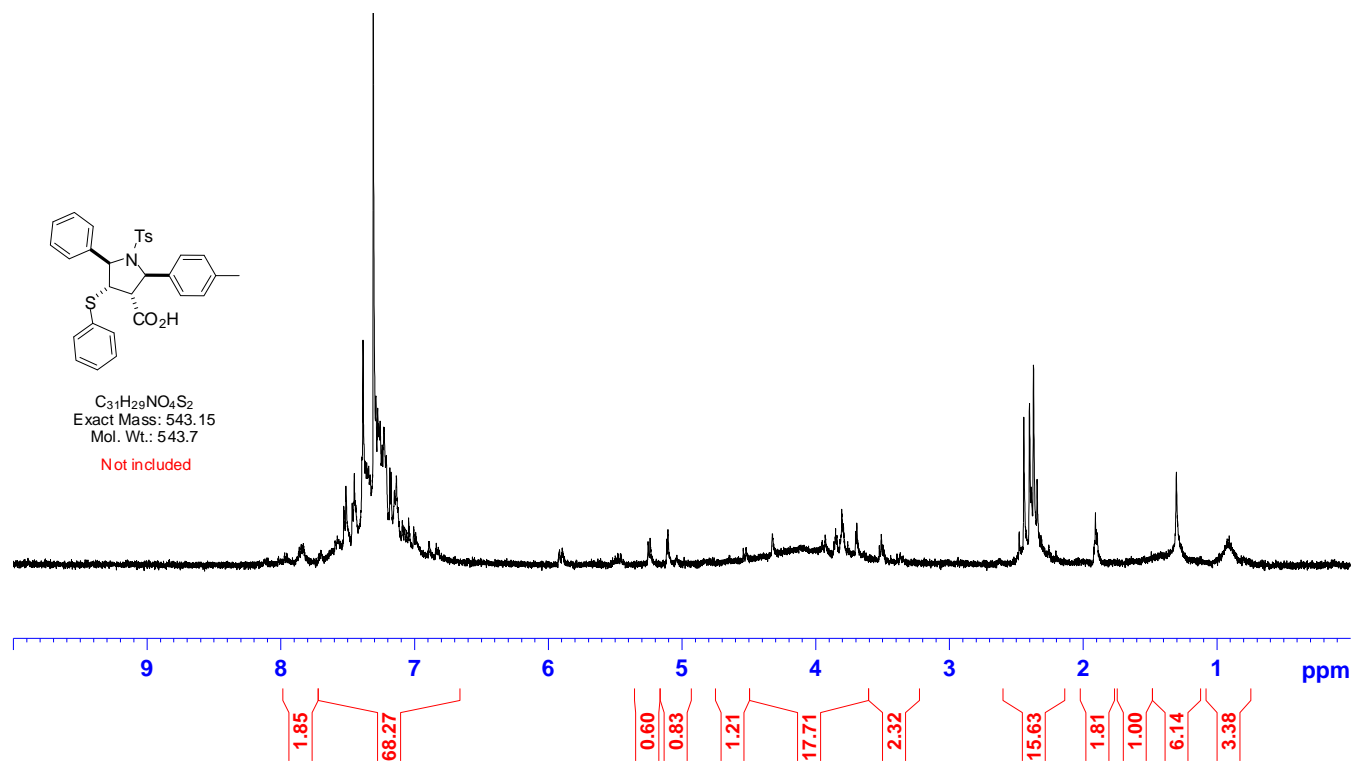

5-Ethyl-2-(*p*-tolyl)-4-(*p*-tolylthio)-1-tosylpyrrolidine-3-carboxylic acid (A05C02E02)

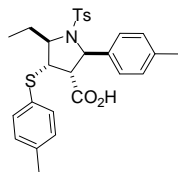

C₂₈H₃₁NO₄S₂
 Exact Mass: 509.17
 Mol. Wt.: 509.68

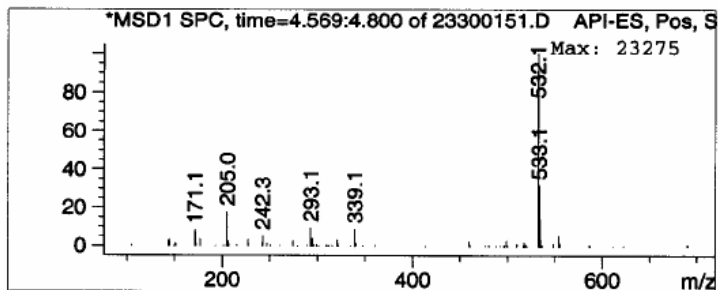
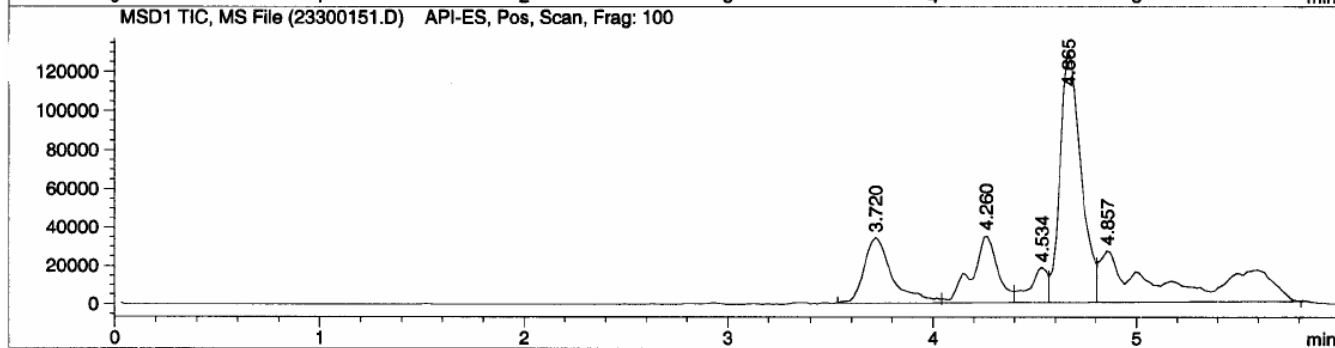
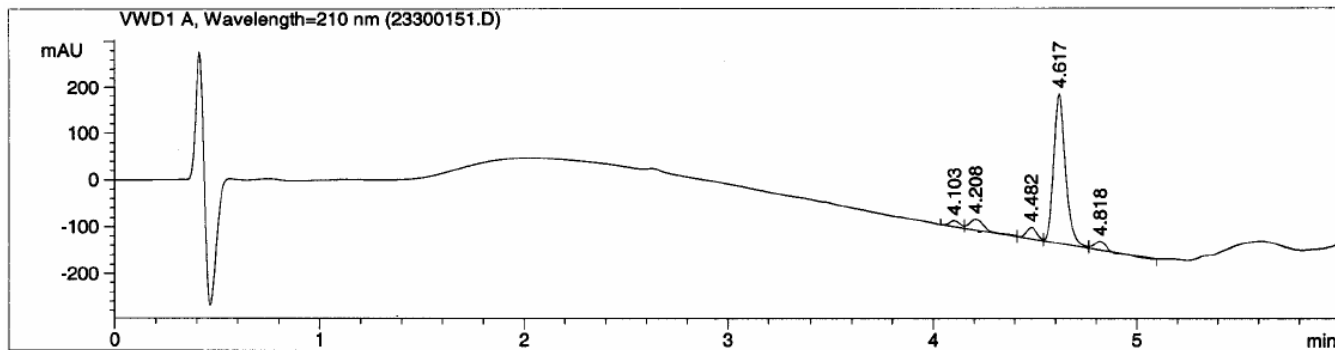
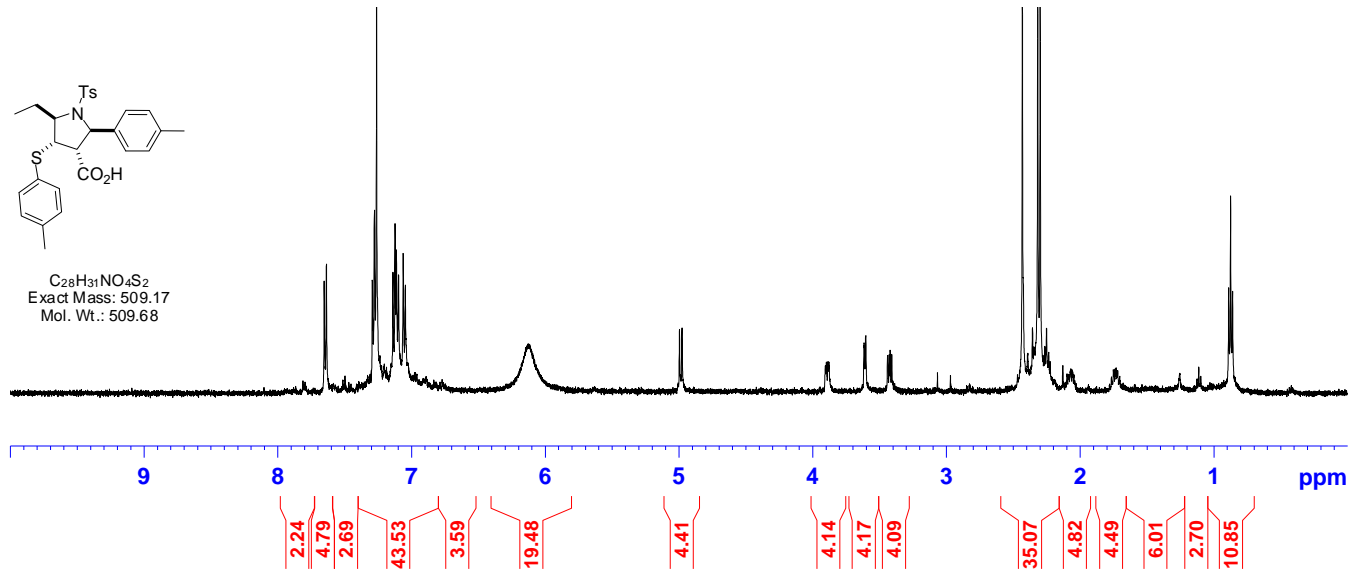

5-Isopropyl-2-(*p*-tolyl)-4-(*p*-tolylthio)-1-tosylpyrrolidine-3-carboxylic acid (A06C02E02)

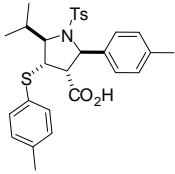

C₂₉H₃₃NO₄S₂
 Exact Mass: 523.19
 Mol. Wt.: 523.71

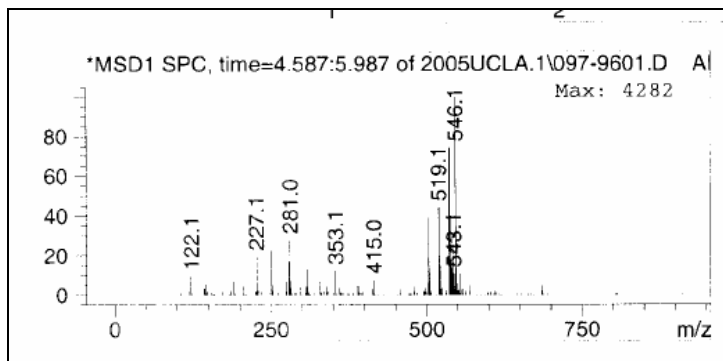
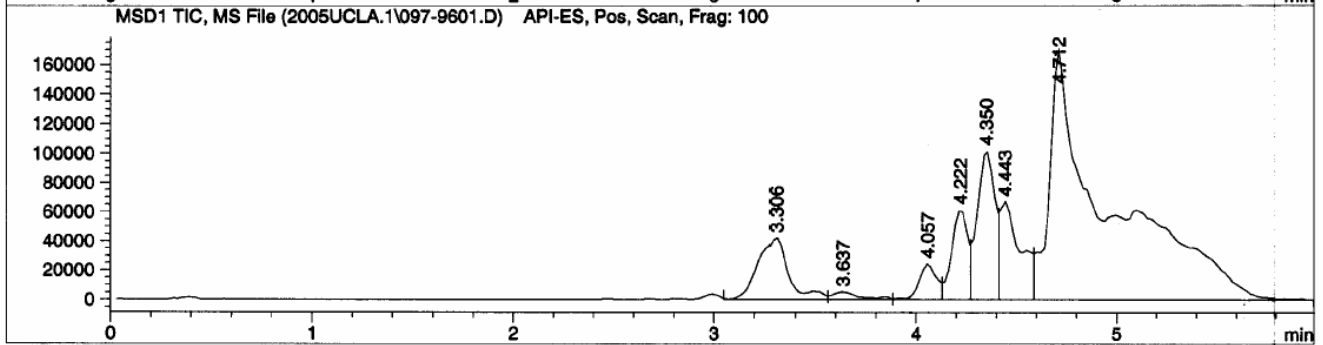
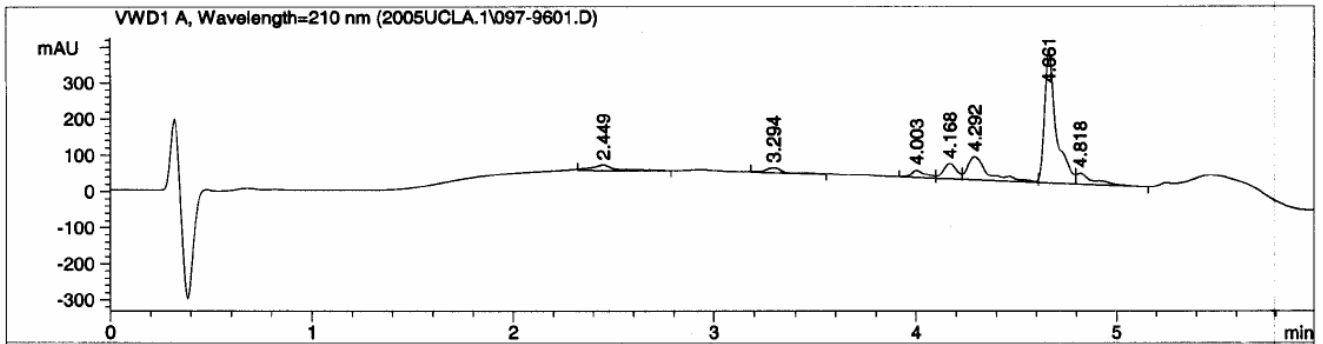
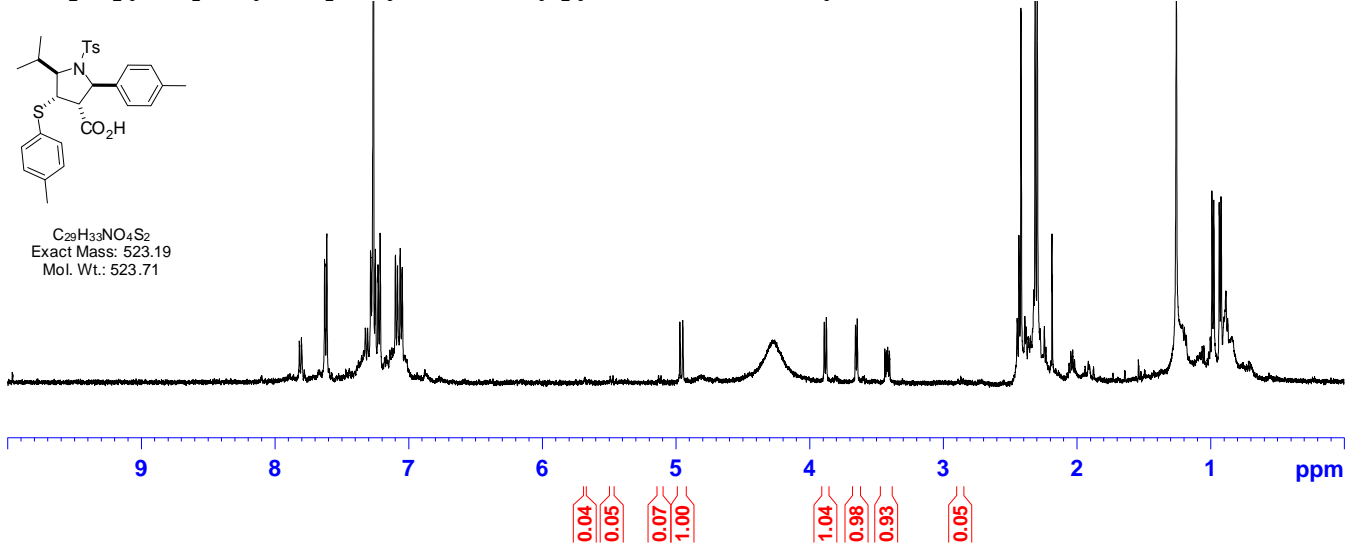

5-Propyl-2-(*p*-tolyl)-4-(*p*-tolylthio)-1-tosylpyrrolidine-3-carboxylic acid (A07C02E02)

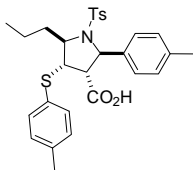

C₂₉H₃₃NO₄S₂
 Exact Mass: 523.19
 Mol. Wt.: 523.71

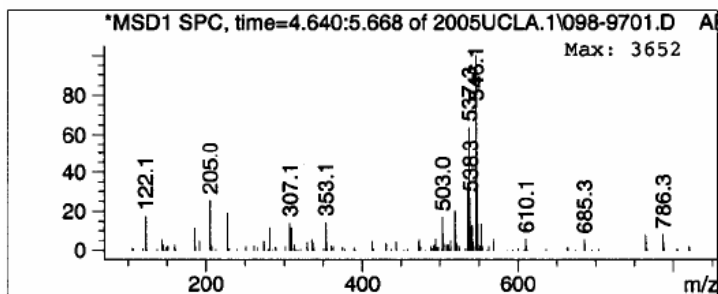
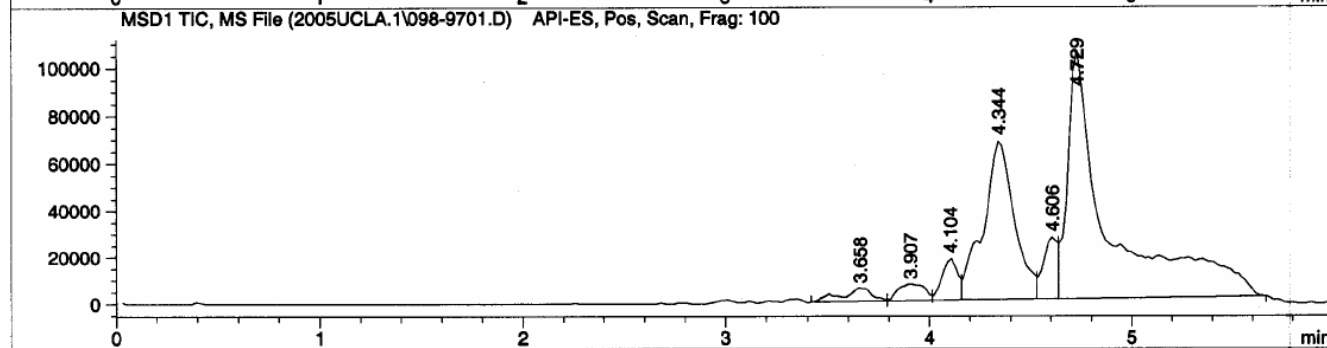
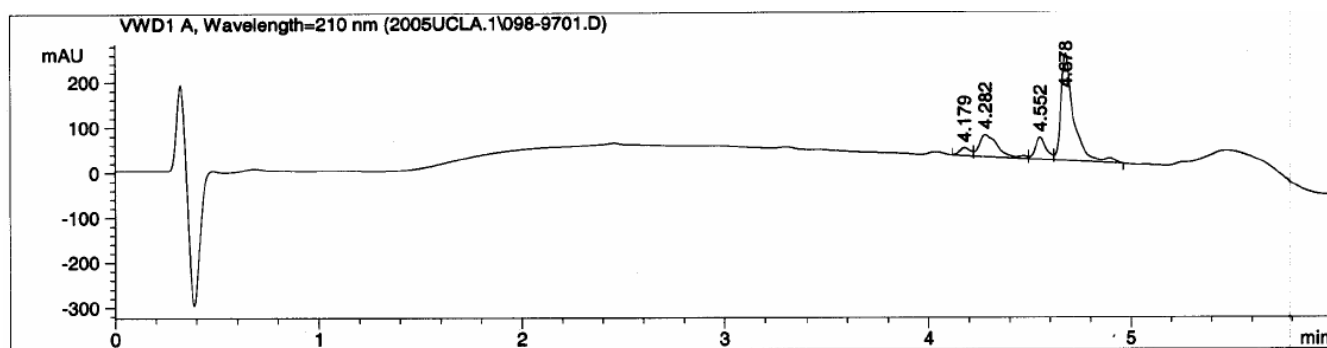
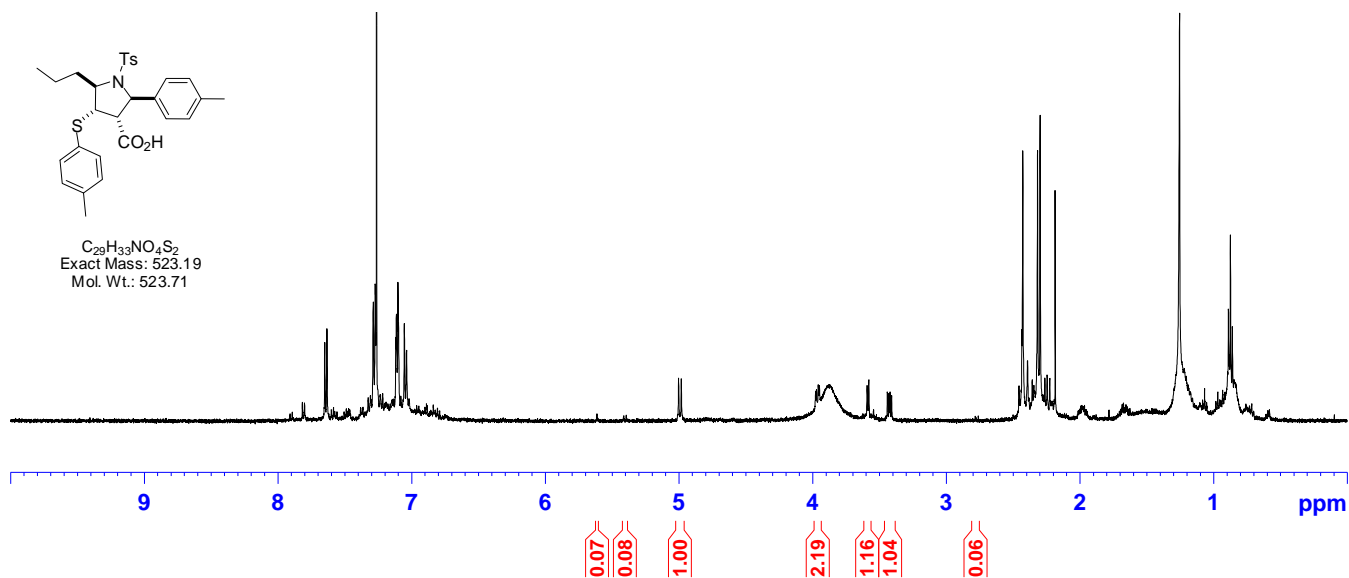

5-Butyl-2-(p-tolyl)-4-(p-tolylthio)-1-tosylpyrrolidine-3-carboxylic acid (A08C02E02)

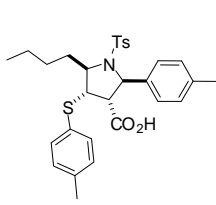

C₃₀H₃₅NO₄S₂
Exact Mass: 537.2
Mol. Wt.: 537.73

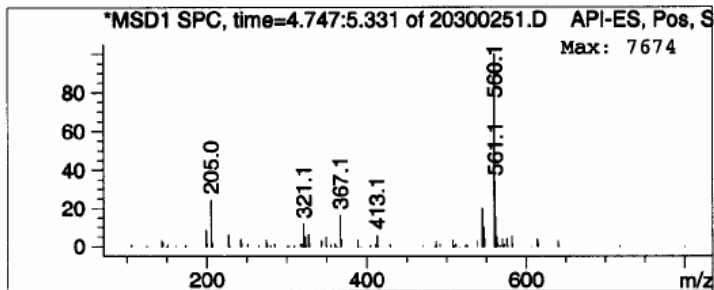
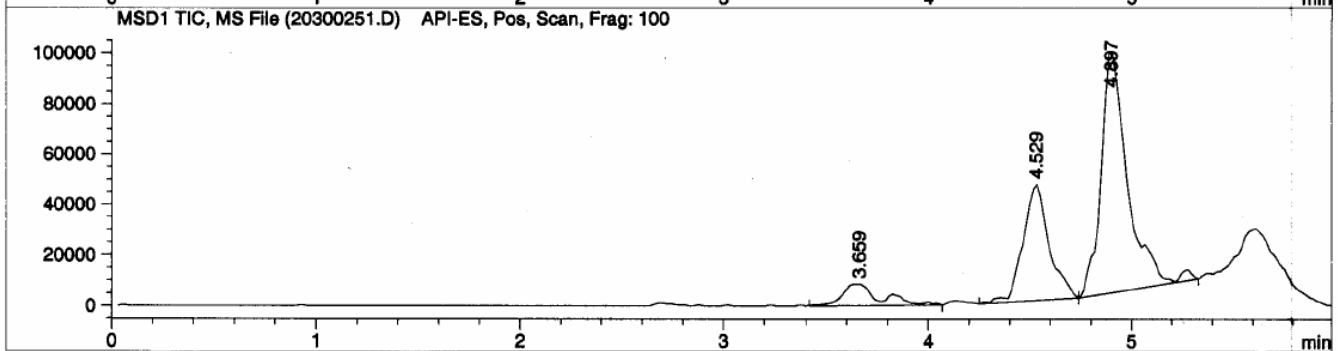
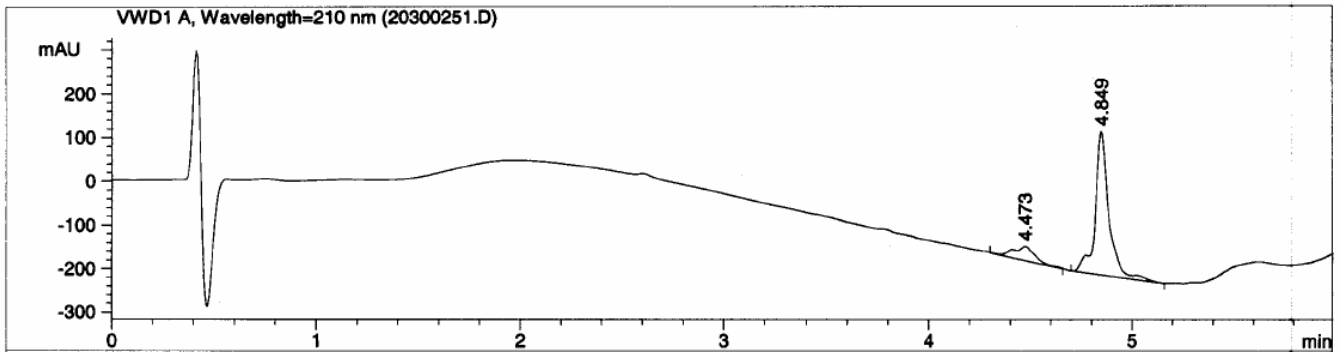
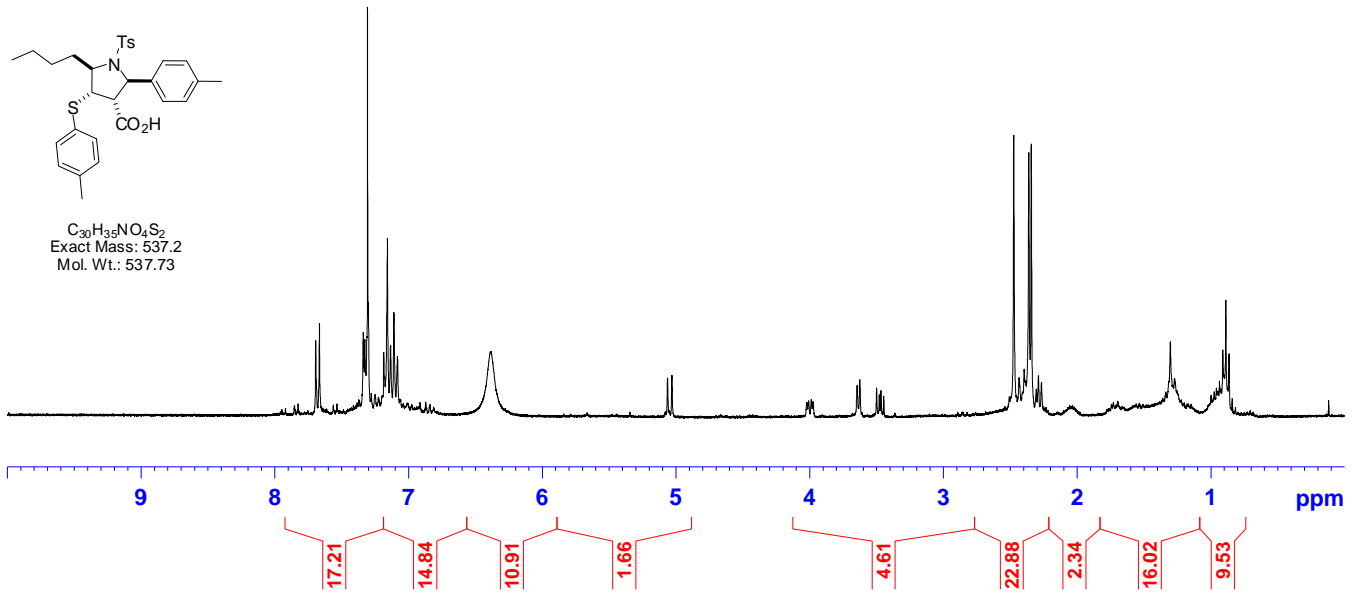

5-Pentyl-2-(*p*-tolyl)-4-(*p*-tolylthio)-1-tosylpyrrolidine-3-carboxylic acid (A09C02E02)

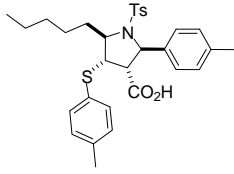

C₃₁H₃₇NO₄S₂
Exact Mass: 551.22
Mol. Wt.: 551.76

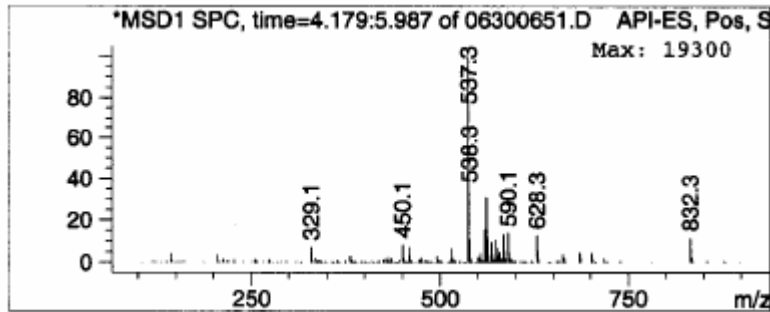
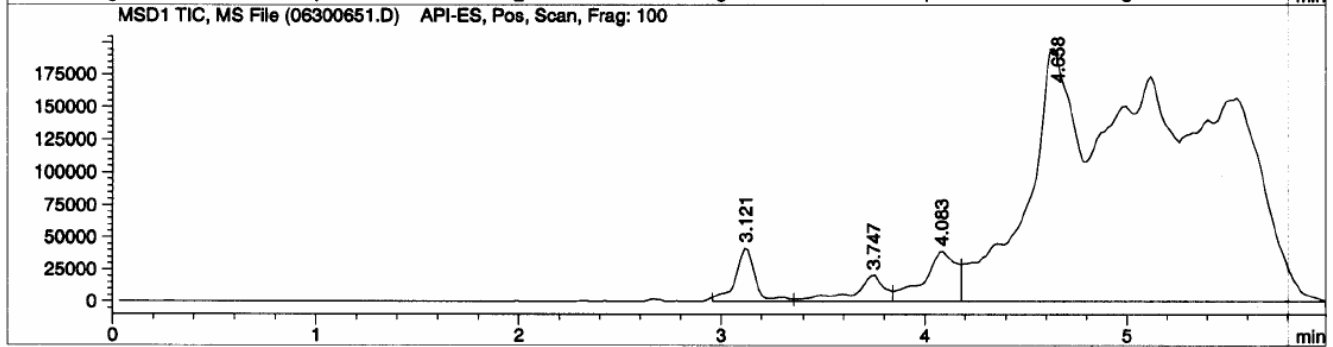
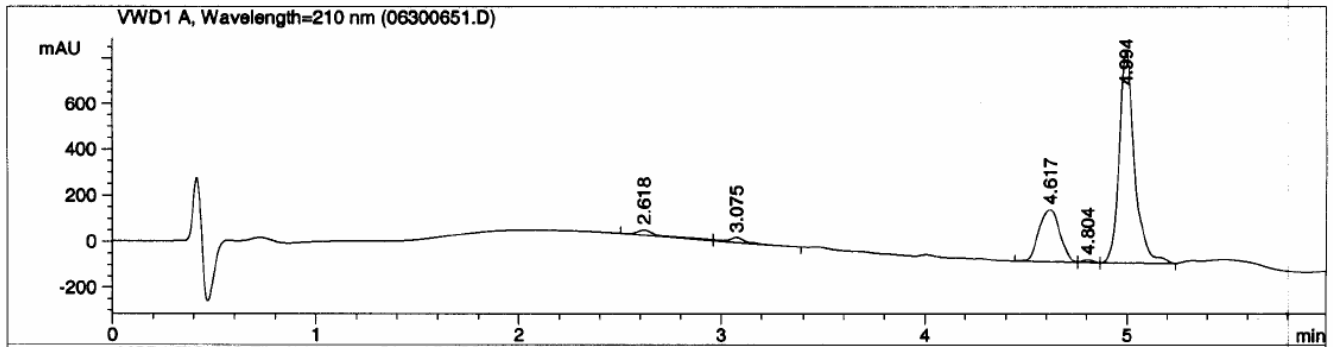
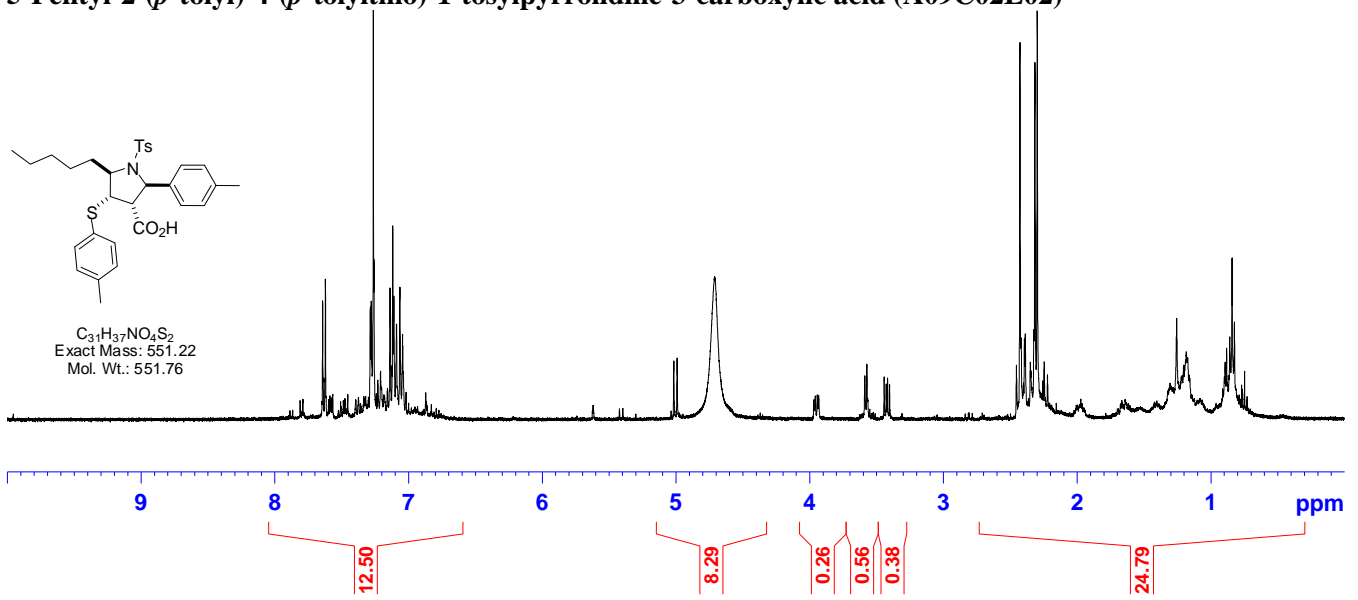

Component 5: Peak at Scan 282.9. Top ions are 574

5-Hexyl-2-(p-tolyl)-4-(p-tolylthio)-1-tosylpyrrolidine-3-carboxylic acid (A10C02E02)

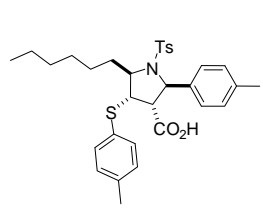

C₃₂H₃₉NO₄S₂
 Exact Mass: 565.23
 Mol. Wt.: 565.79

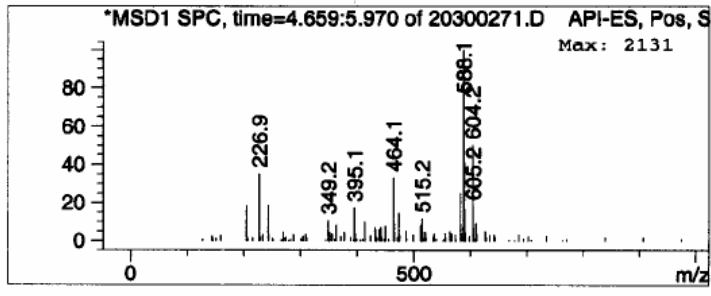
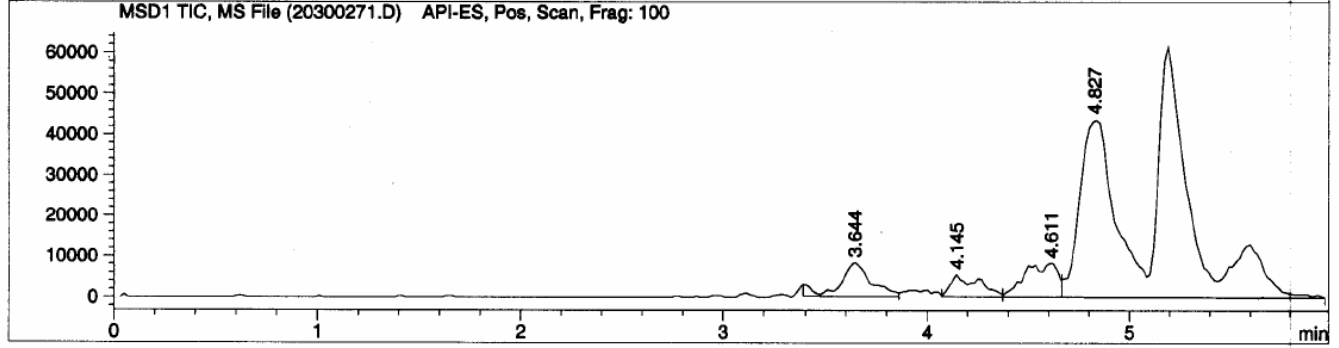
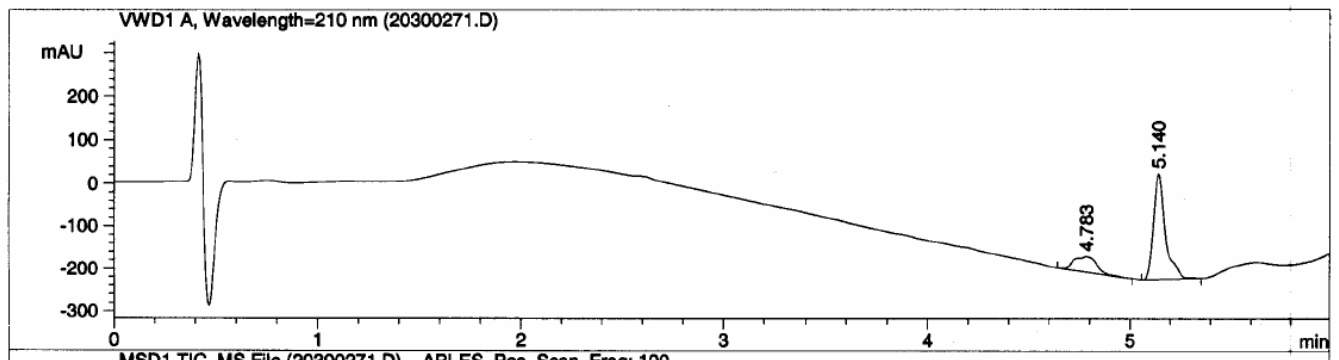
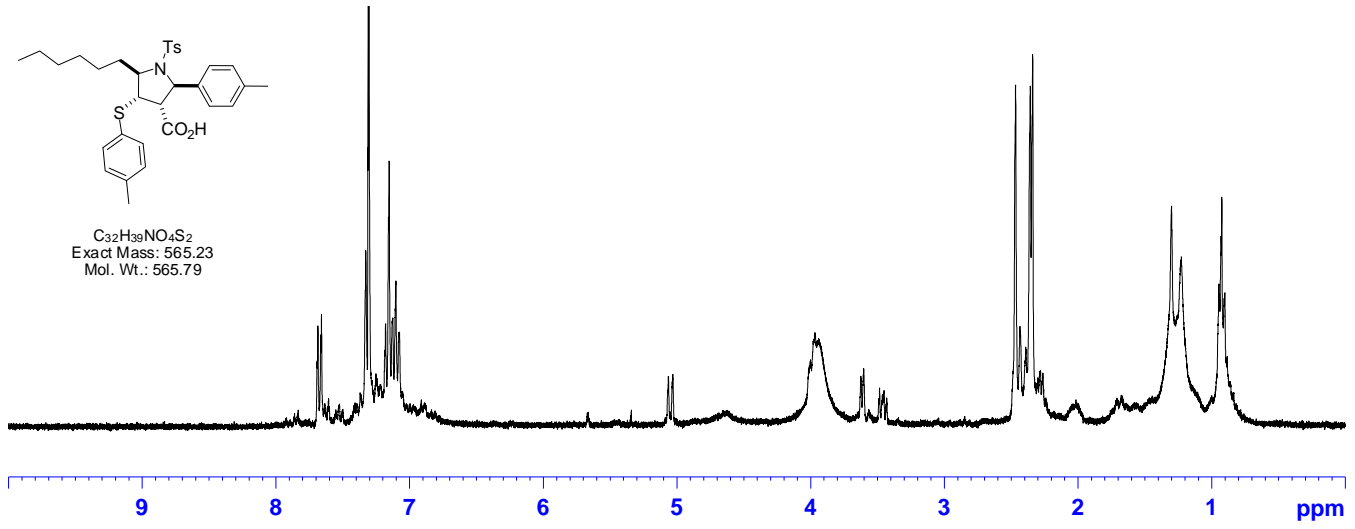

5-(Cyclopentylmethyl)-2-*p*-tolyl-4-(*p*-tolylthio)-1-tosylpyrrolidine-3-carboxylic acid (A11C02E02)

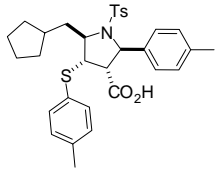

C₃₂H₃₇NO₄S₂
Exact Mass: 563.22
Mol. Wt.: 563.77

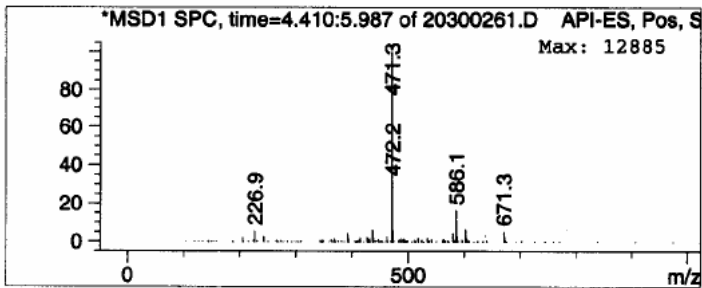
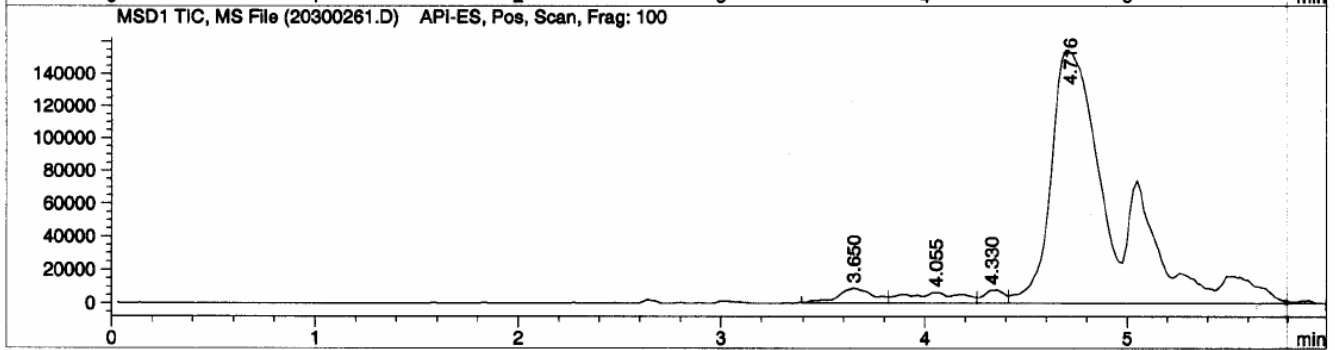
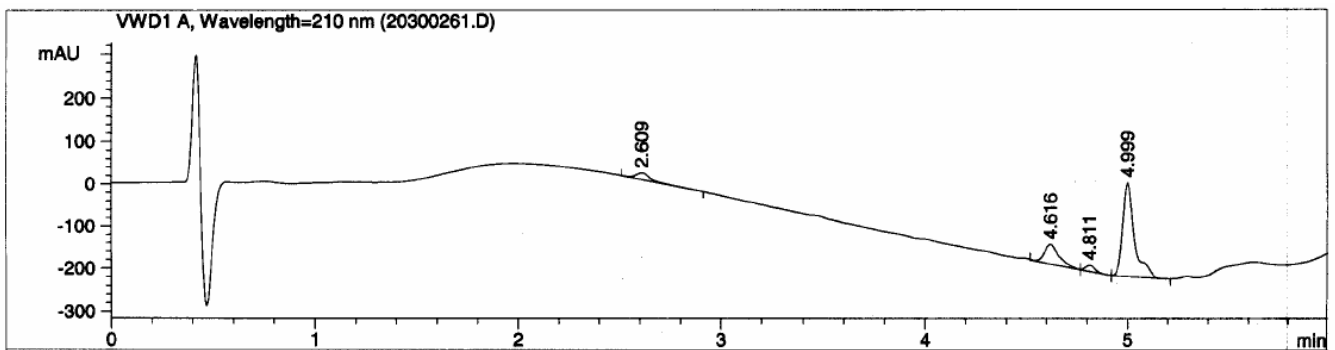
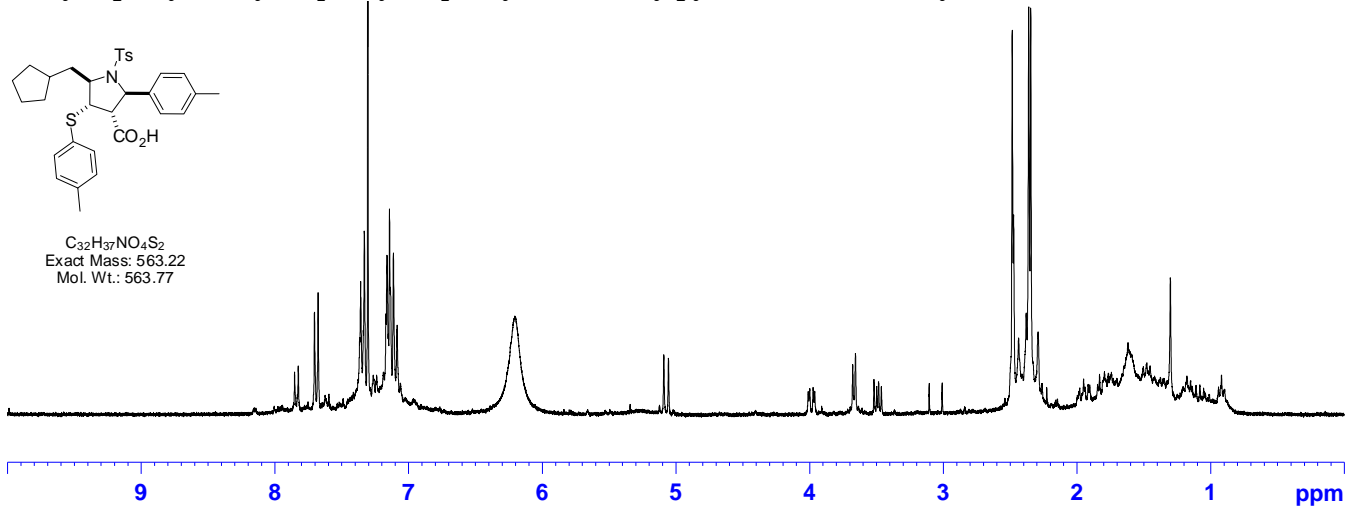

Spectral Data for Table 10

5-Ethyl-2-phenyl-4-(p-tolylthio)-1-tosylpyrrolidine-3-carboxylic acid (A05C01E02)

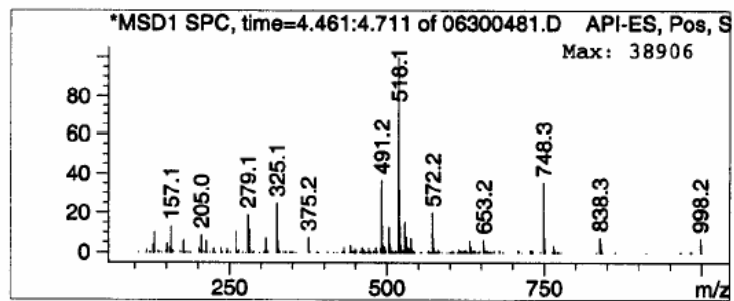
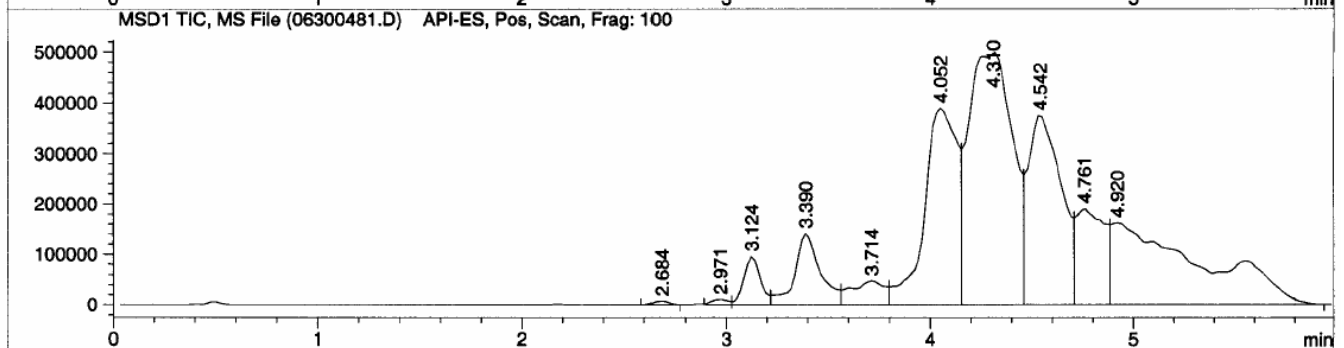
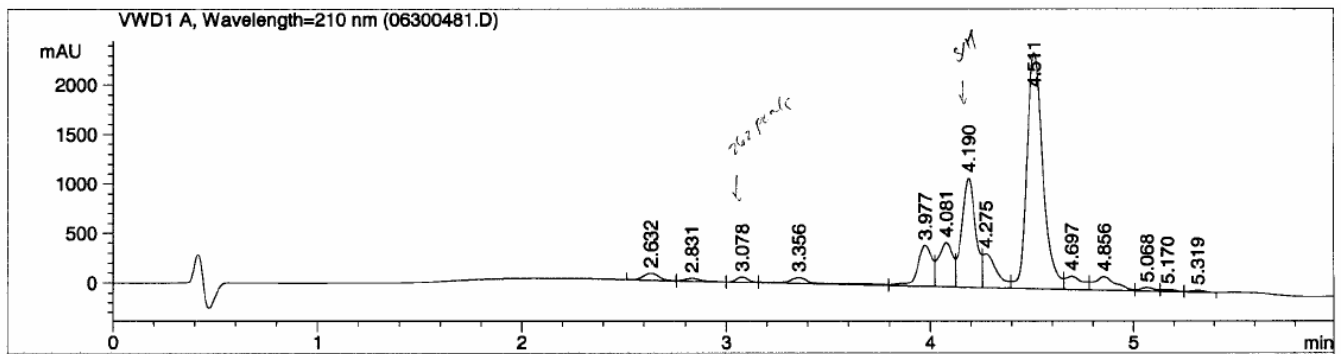
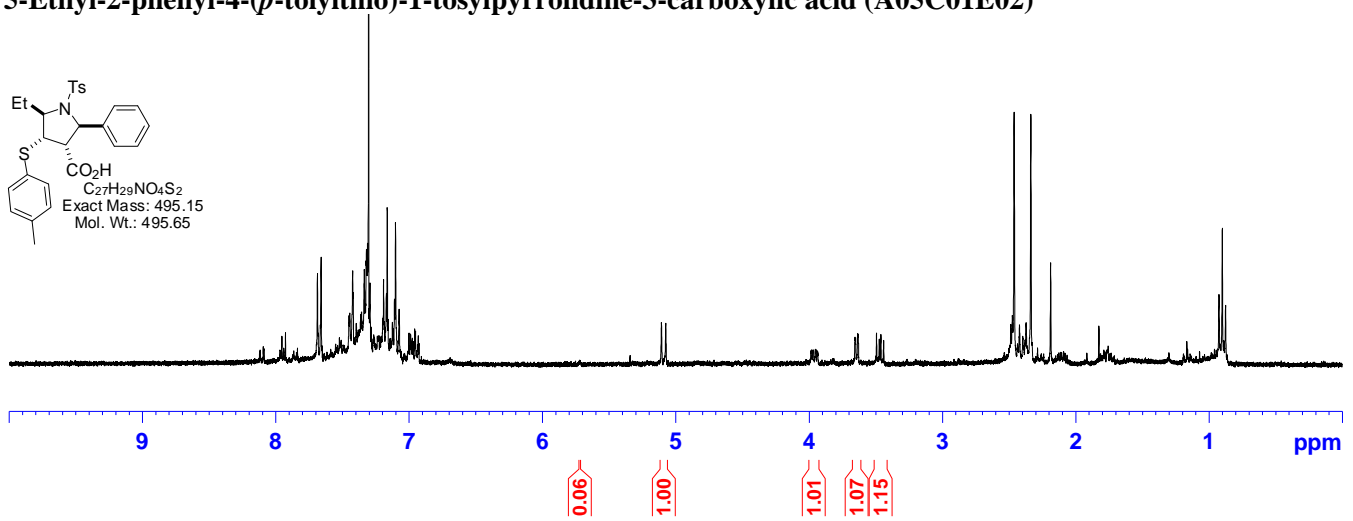
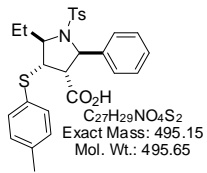

5-Ethyl-2-(p-tolyl)-4-(p-tolylthio)-1-tosylpyrrolidine-3-carboxylic acid (A05C02E02)

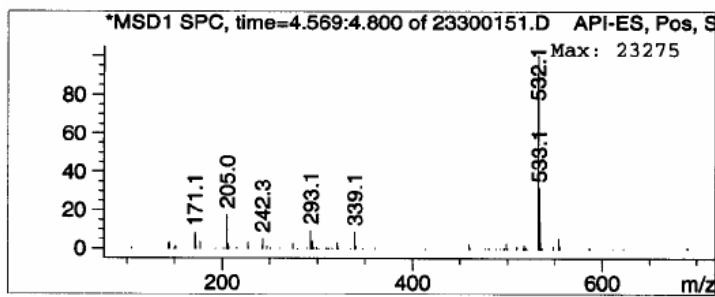
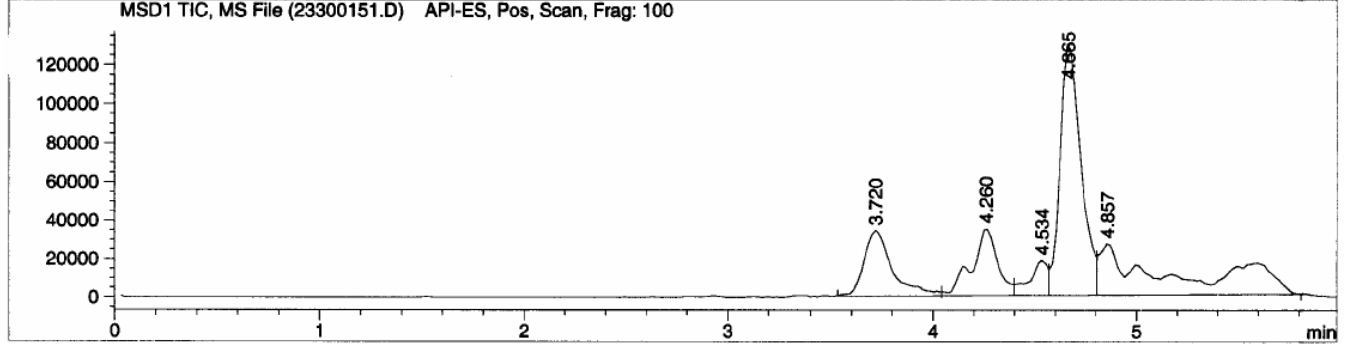
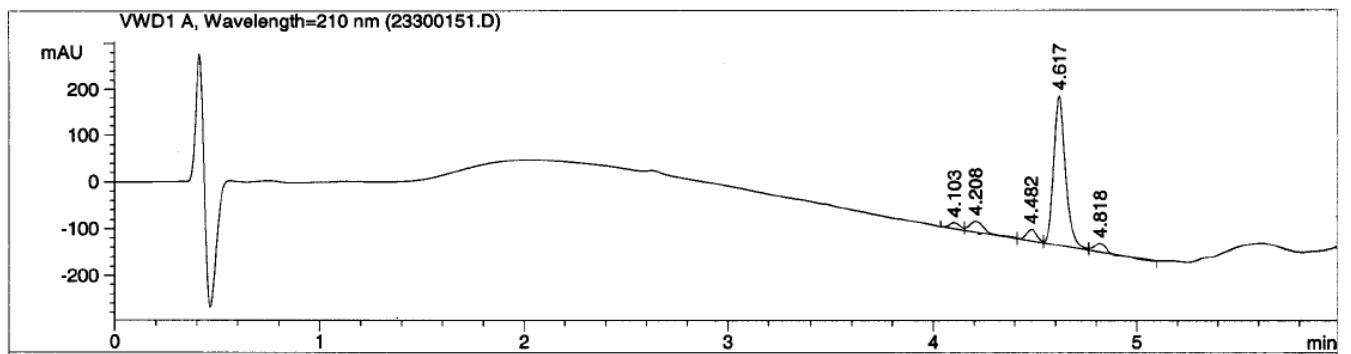
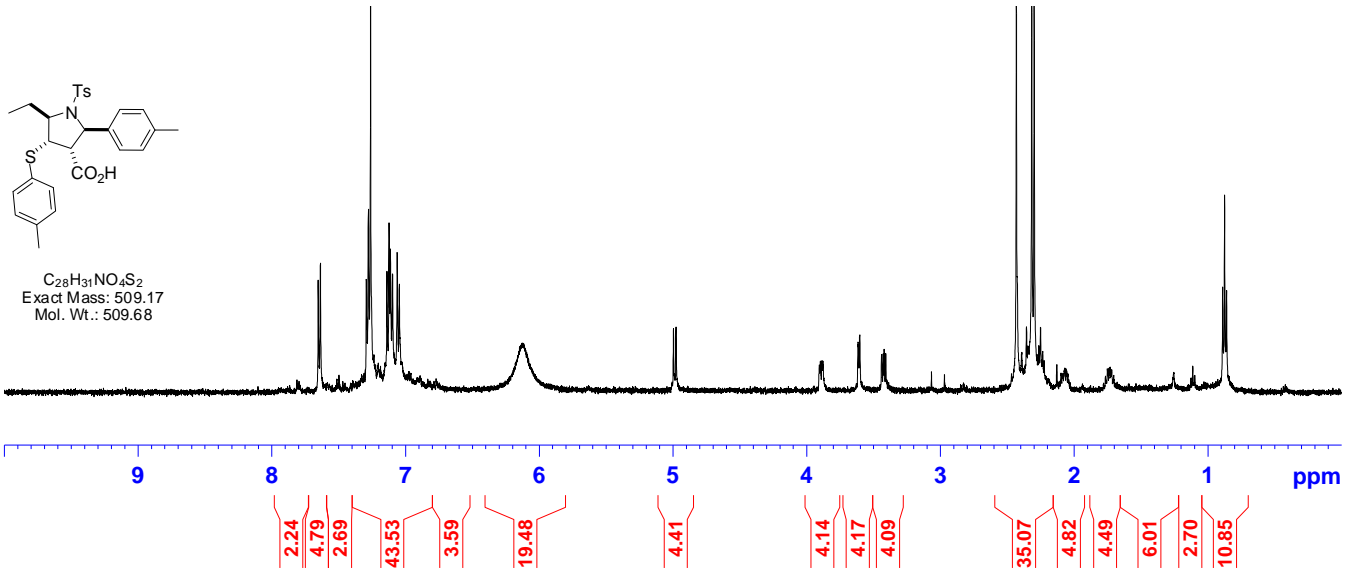

5-Ethyl-2-(4-ethylphenyl)-4-(p-tolylthio)-1-tosylpyrrolidine-3-carboxylic acid (A05C03E02)

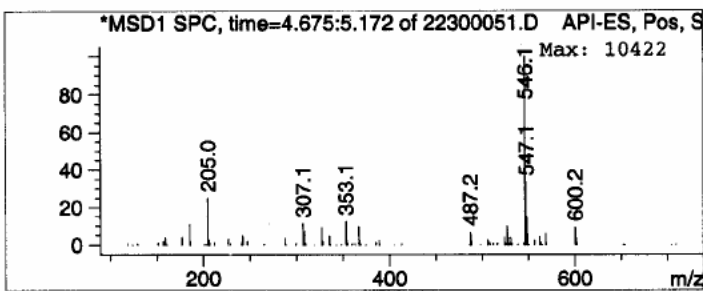
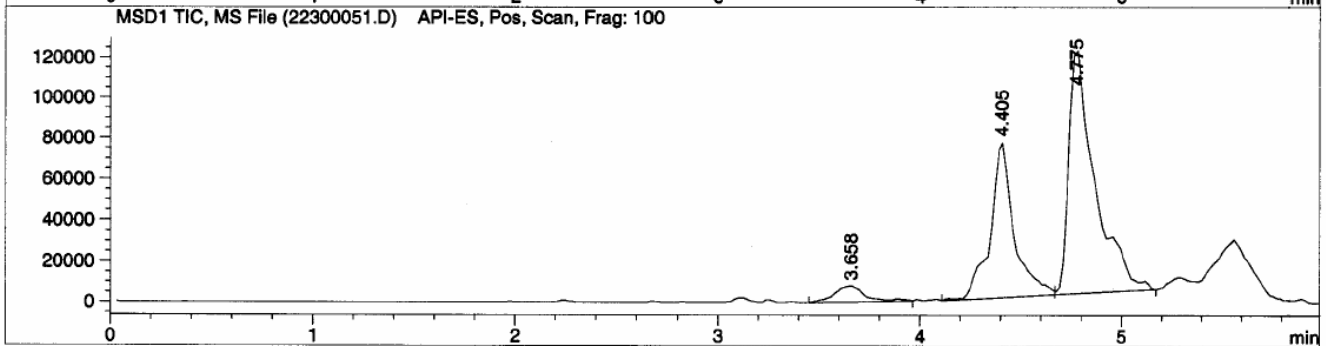
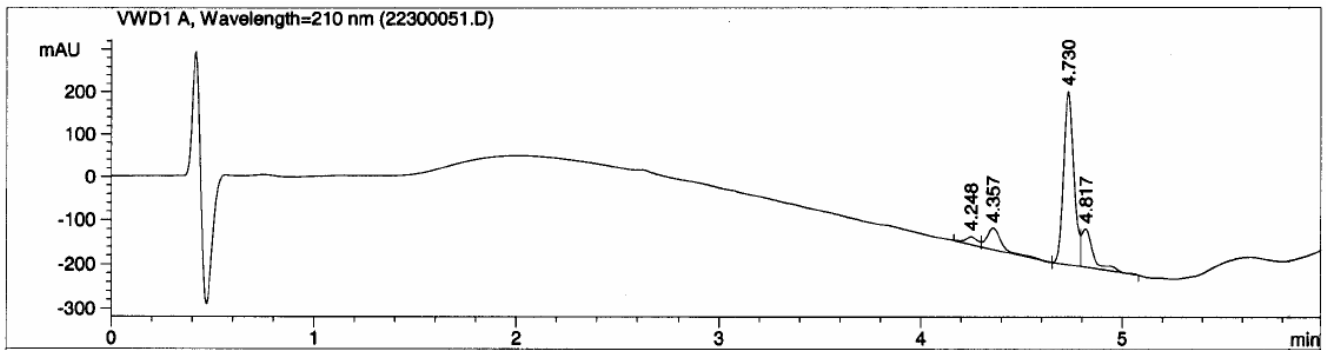
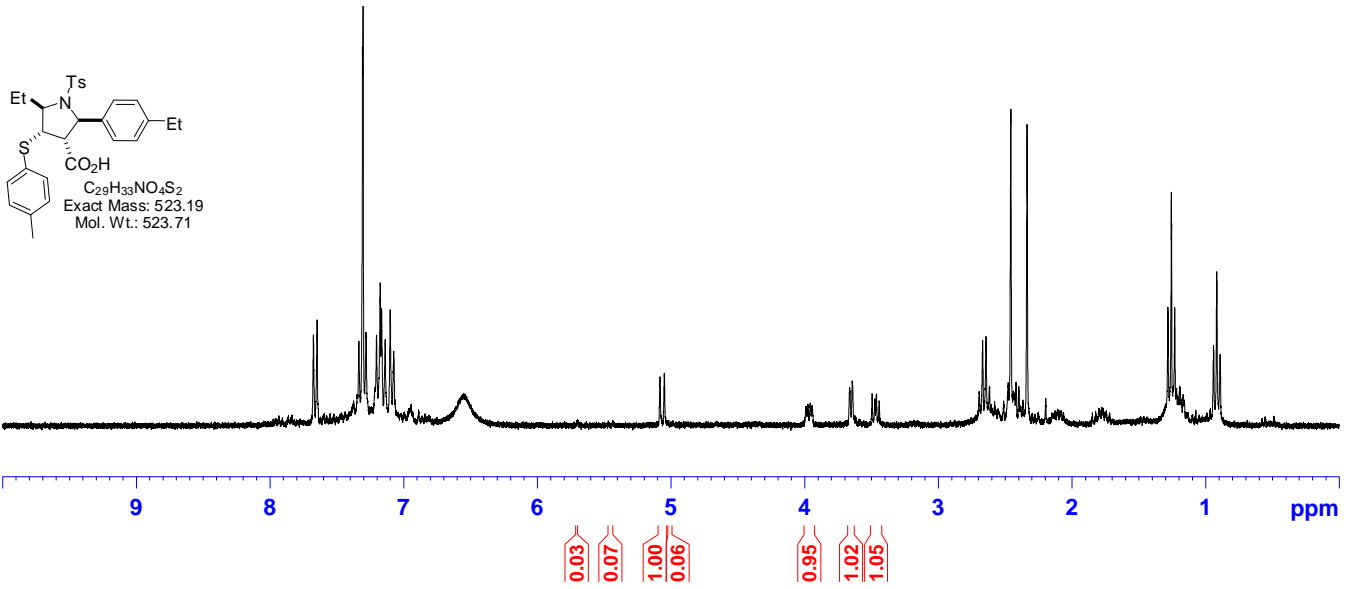

5-Ethyl-2-(4-methoxyphenyl)-4-(*p*-tolylthio)-1-tosylpyrrolidine-3-carboxylic acid (A05C04E02)

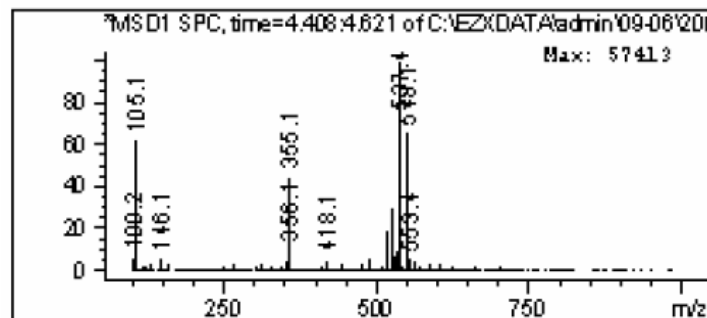
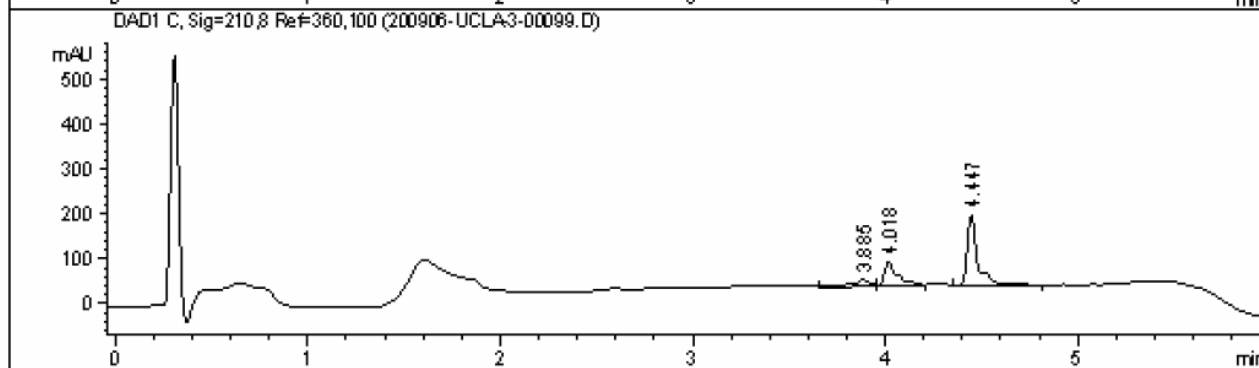
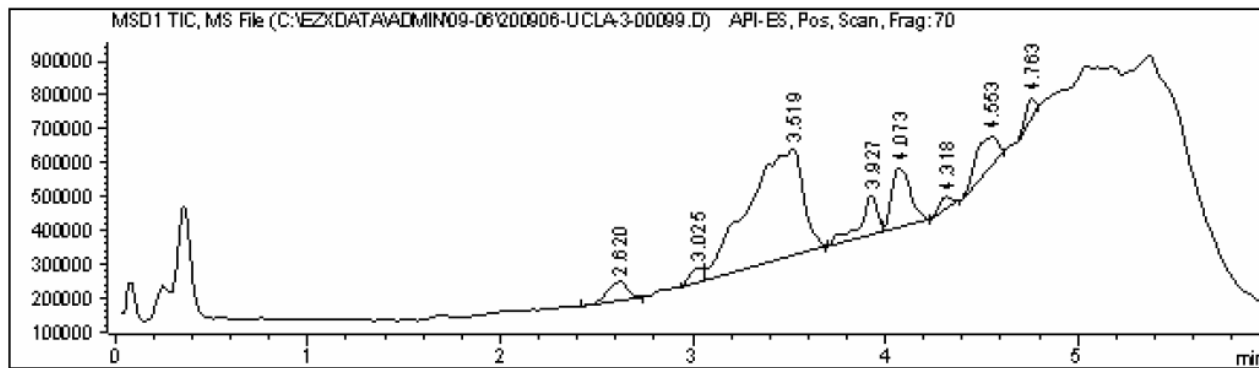
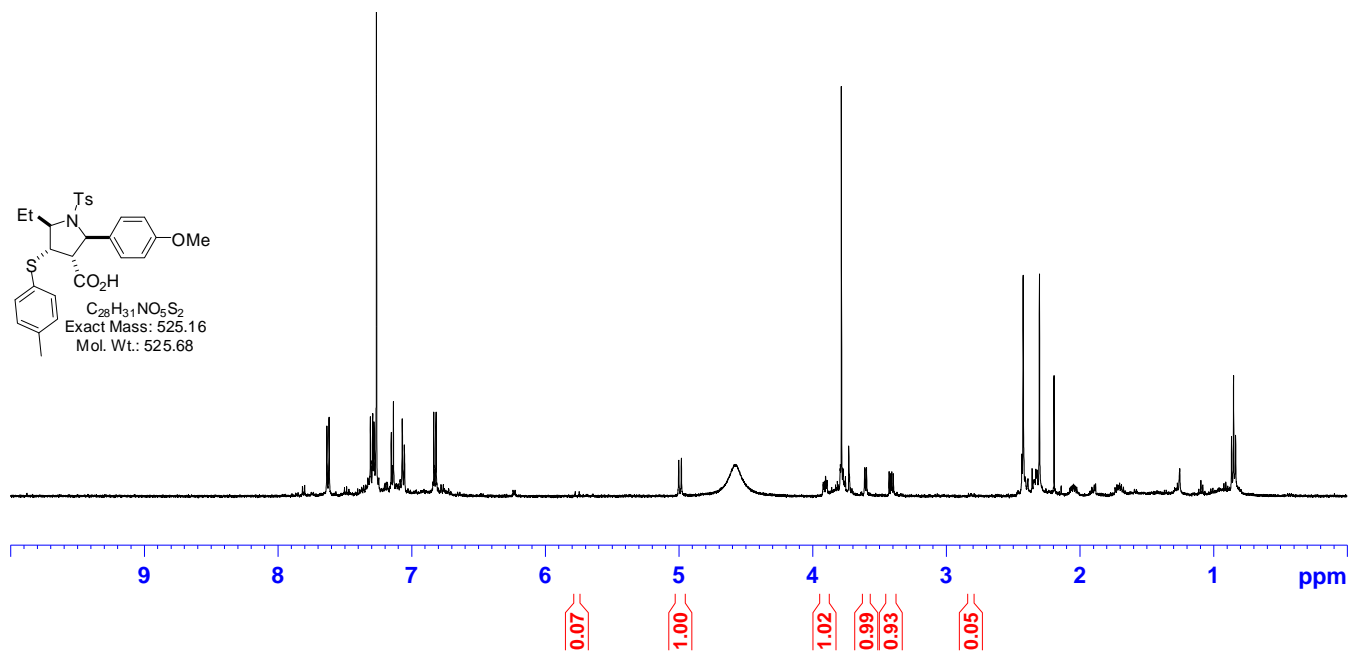
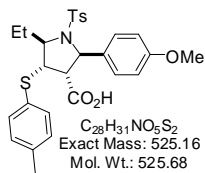

2-(4-Ethoxyphenyl)-5-ethyl-4-(*p*-tolylthio)-1-tosylpyrrolidine-3-carboxylic acid (A05C05E02)

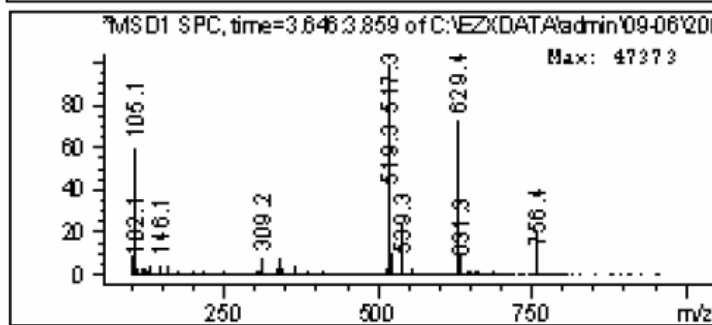
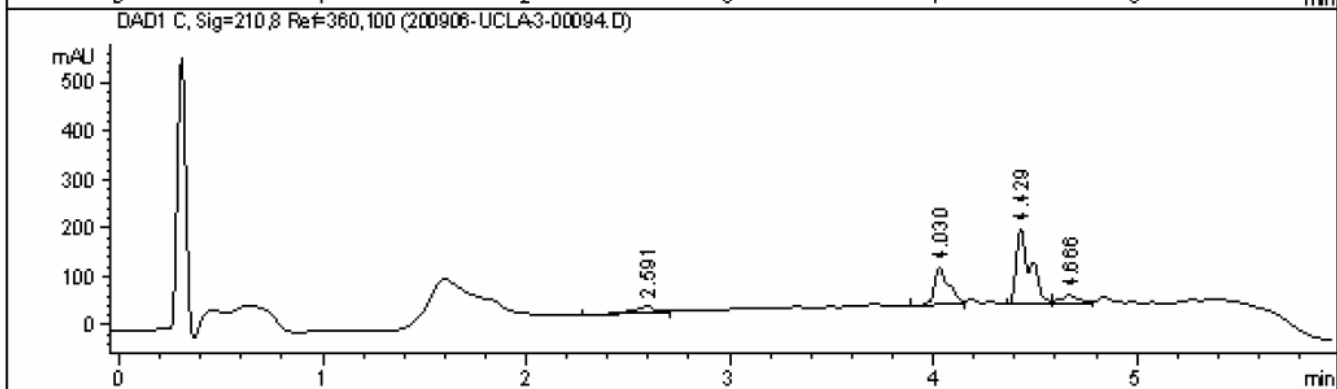
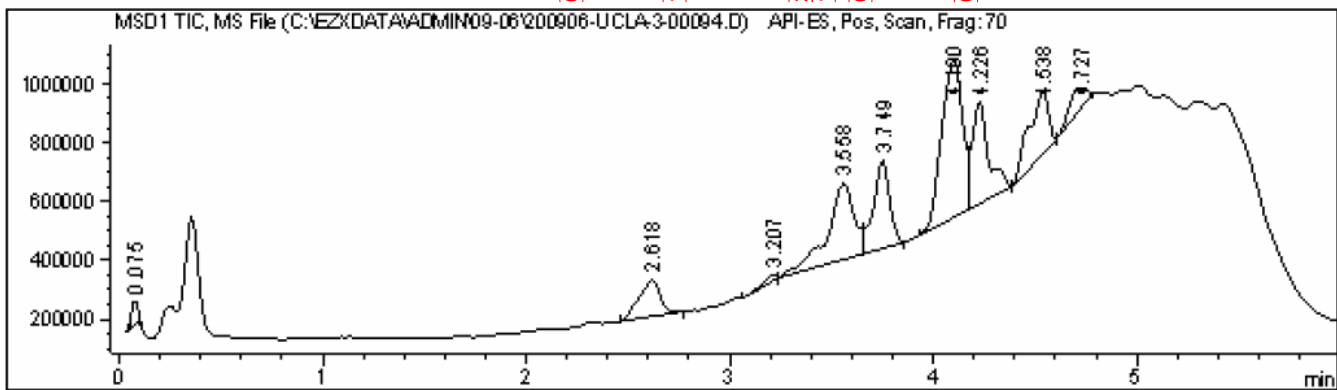
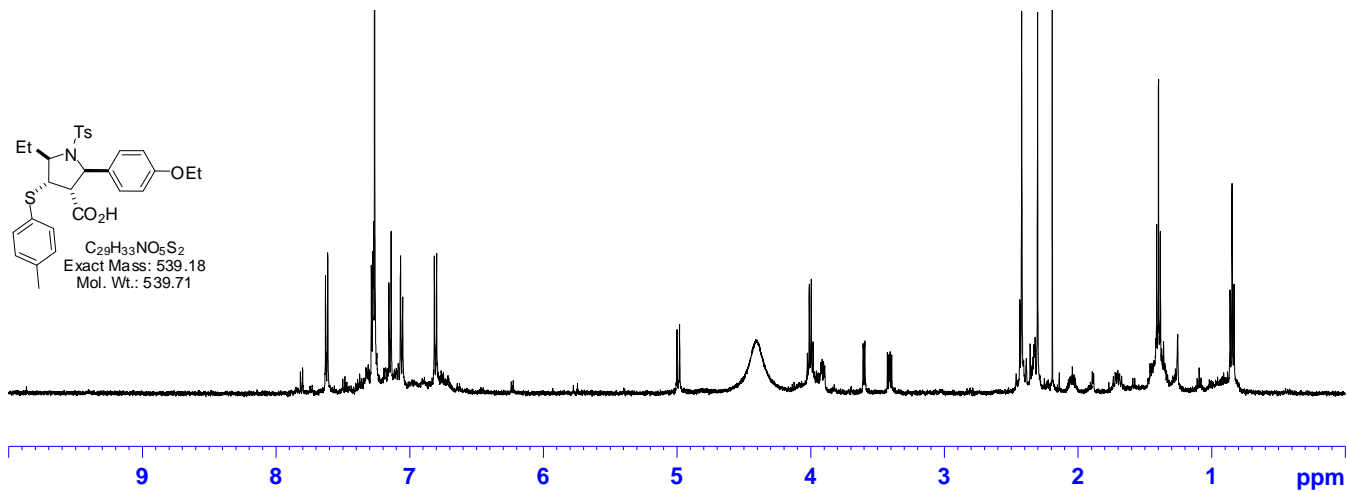
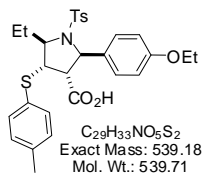

2-(Benzo[d][1,3]dioxol-5-yl)-5-ethyl-4-(p-tolylthio)-1-tosylpyrrolidine-3-carboxylic acid (A05C06C02)

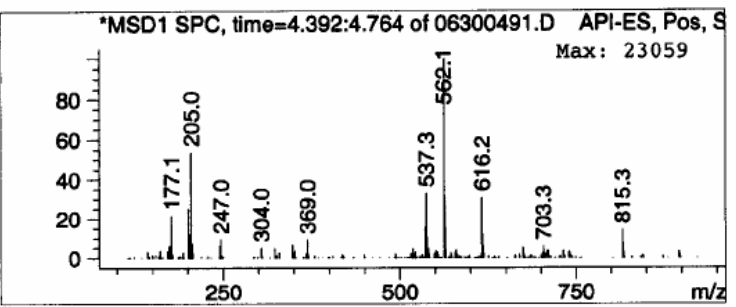
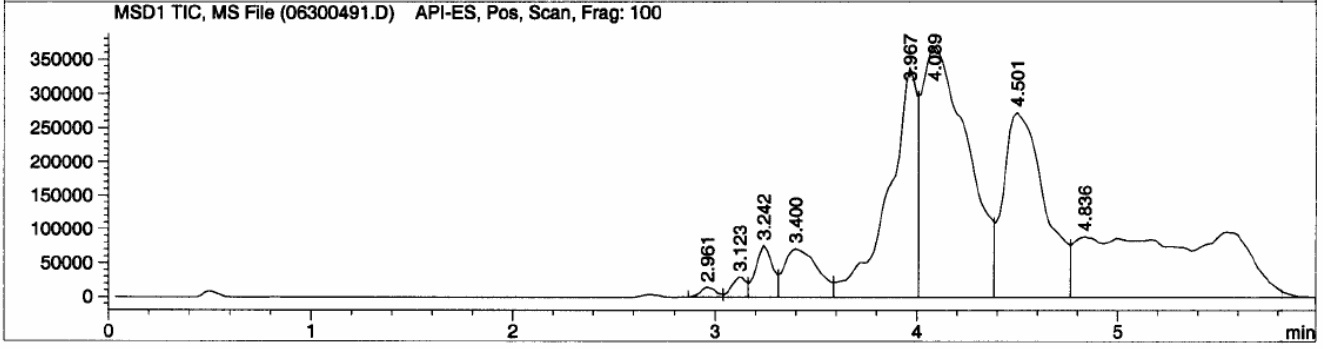
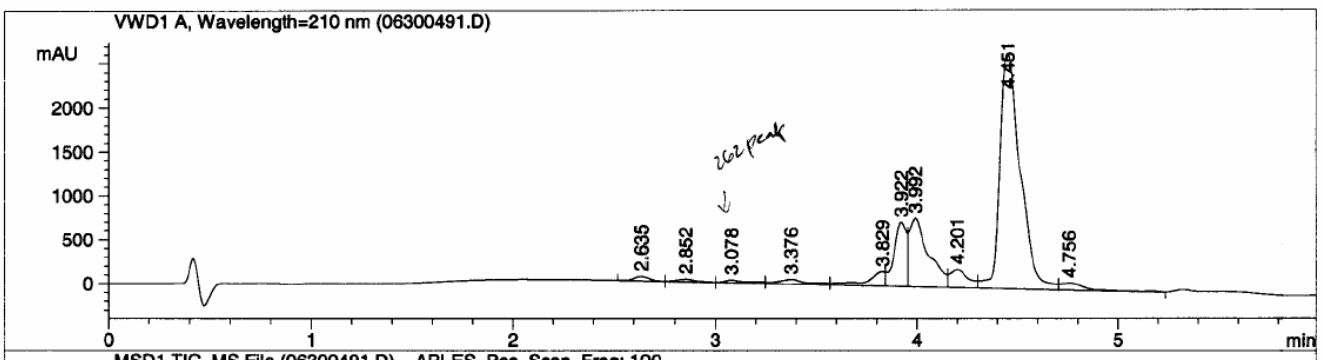
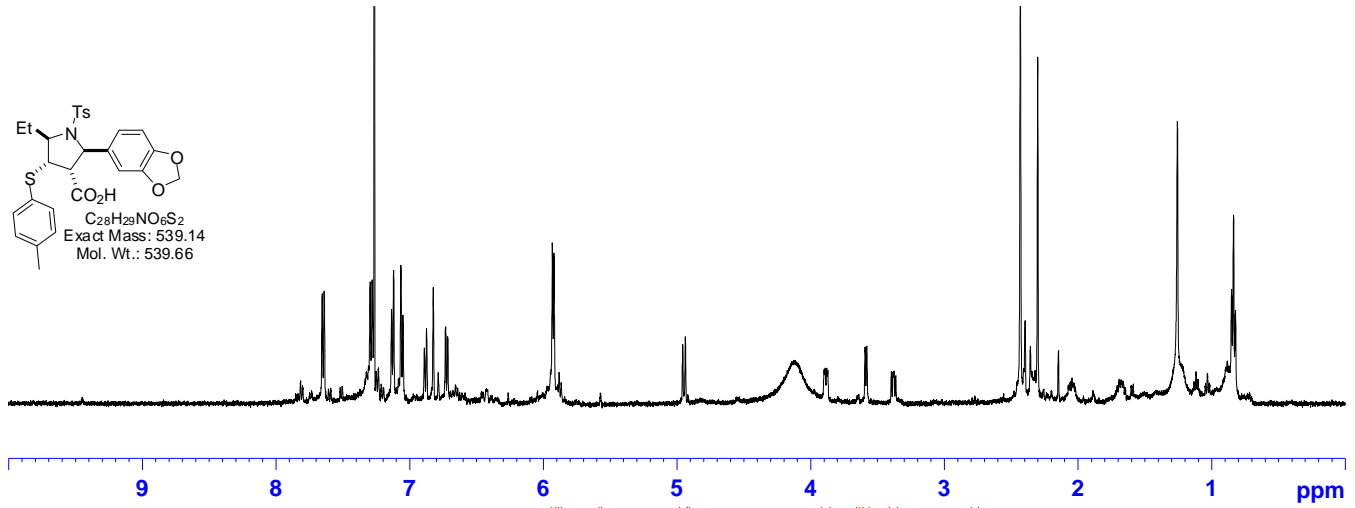
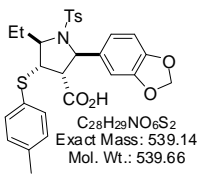

2-(4-Cyanophenyl)-5-ethyl-4-(p-tolylthio)-1-tosylpyrrolidine-3-carboxylic acid (A05C09E02)

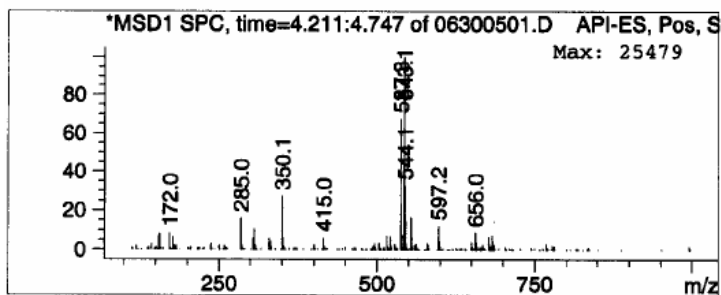
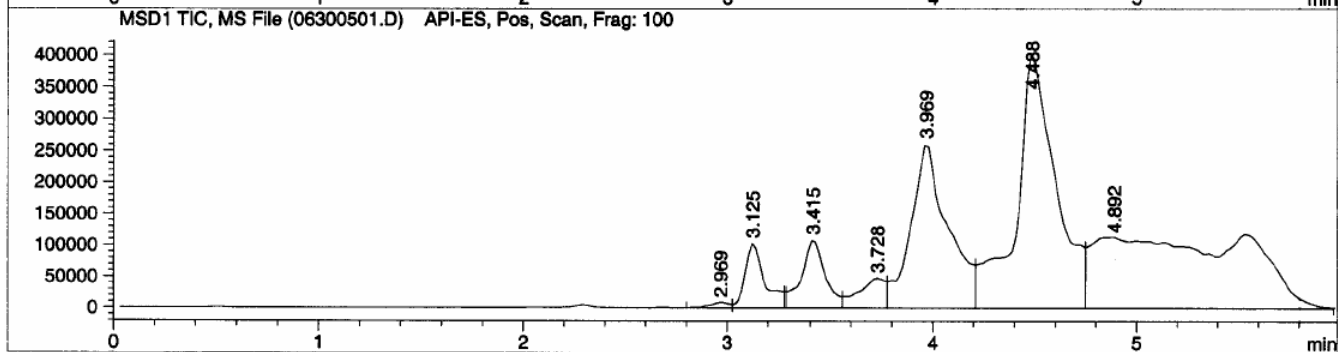
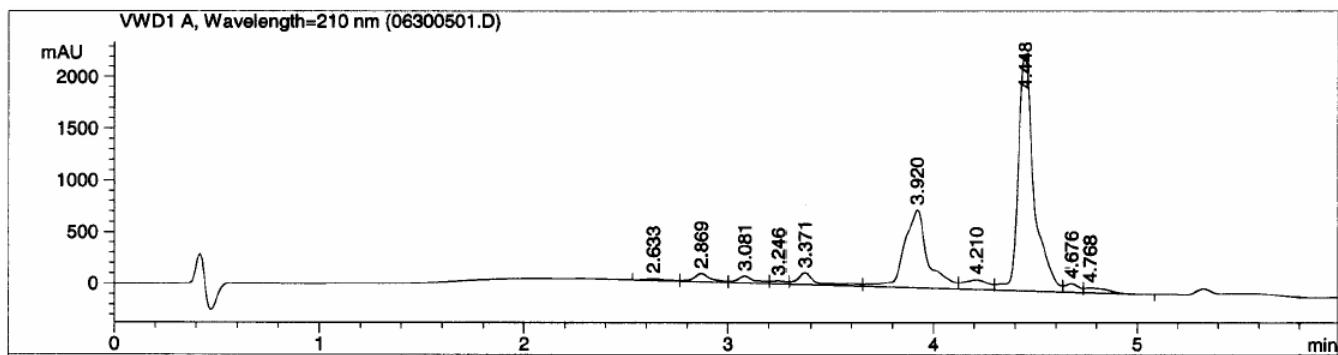
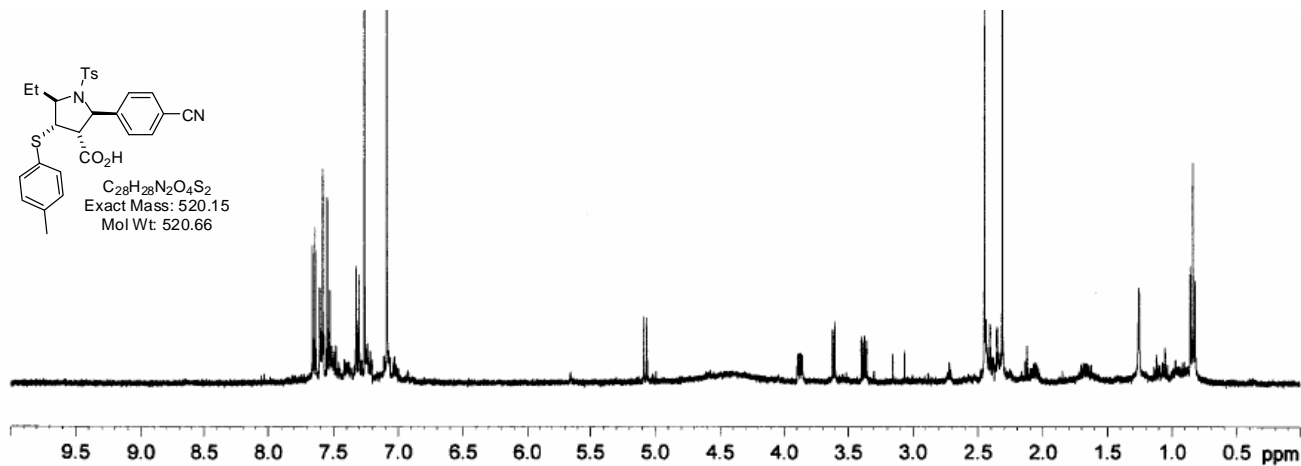
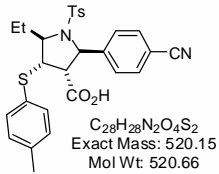

5-Ethyl-2-(2-fluorophenyl)-4-(p-tolylthio)-1-tosylpyrrolidine-3-carboxylic acid (A05C10E02)

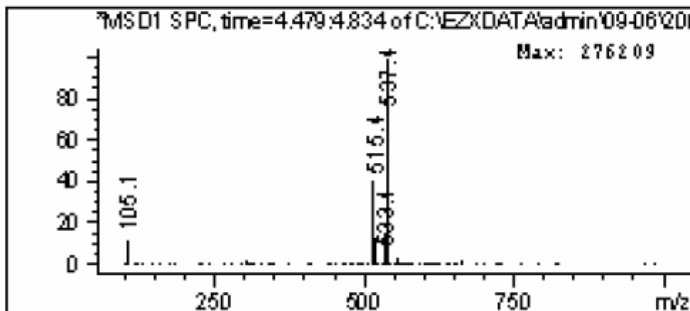
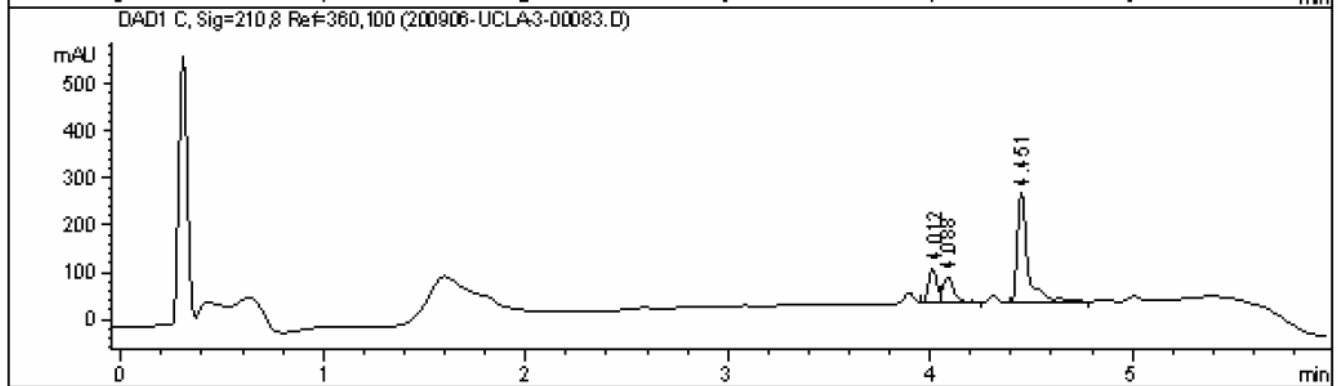
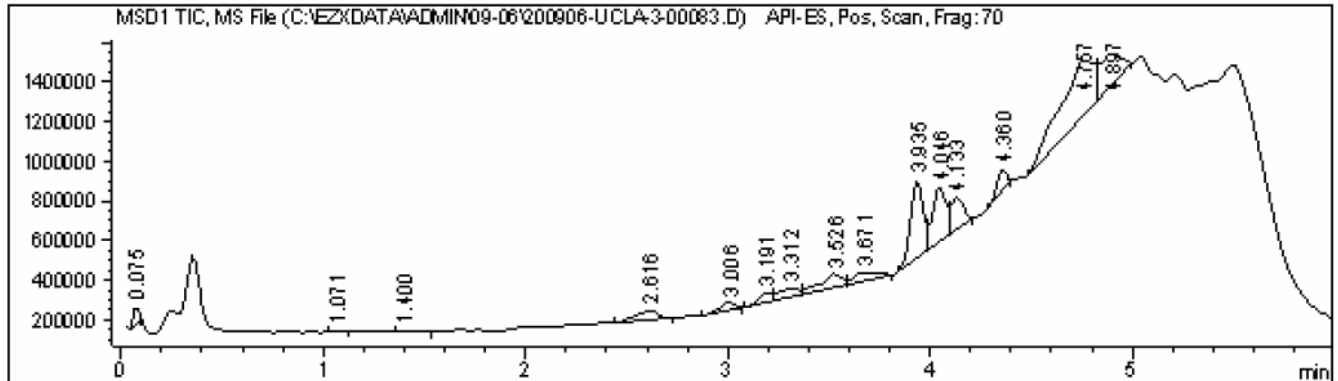
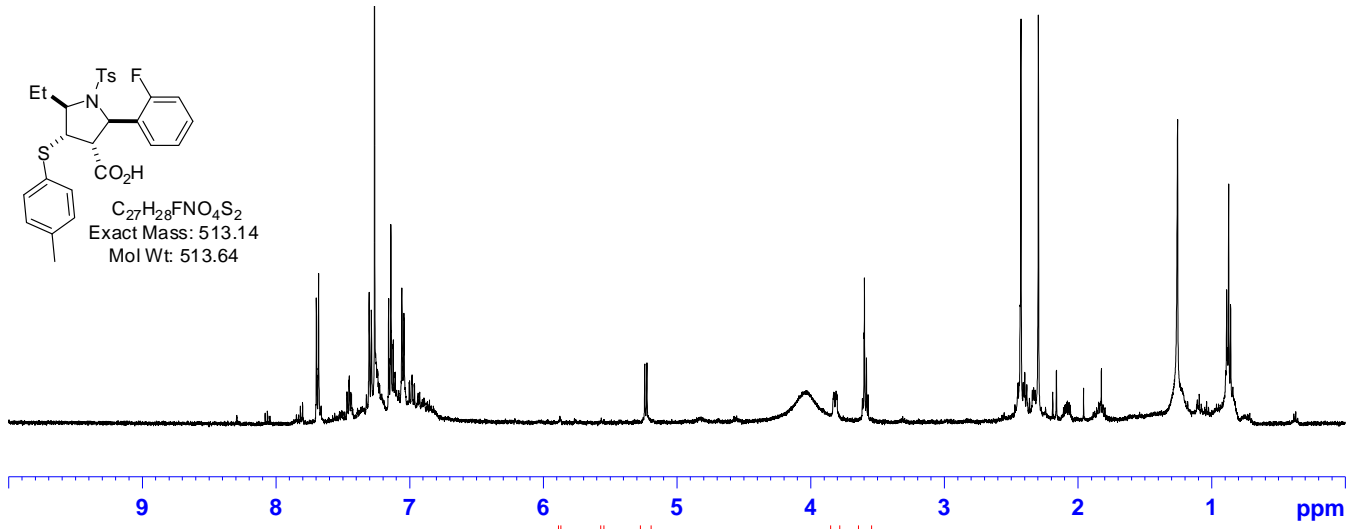
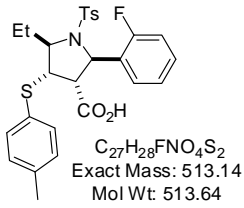

Component 1: Peak at Scan 252.8. Top ions are 514 536

2-(4-Chlorophenyl)-5-ethyl-4-(p-tolylthio)-1-tosylpyrrolidine-3-carboxylic acid (A05C11E02)

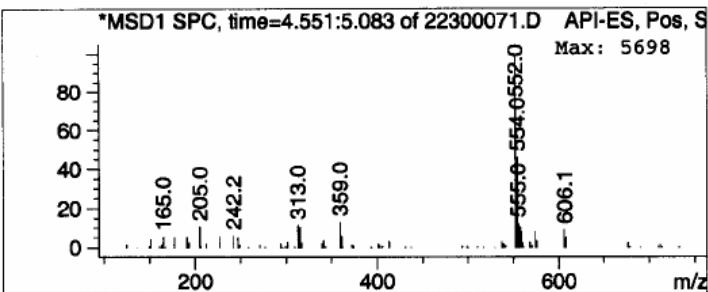
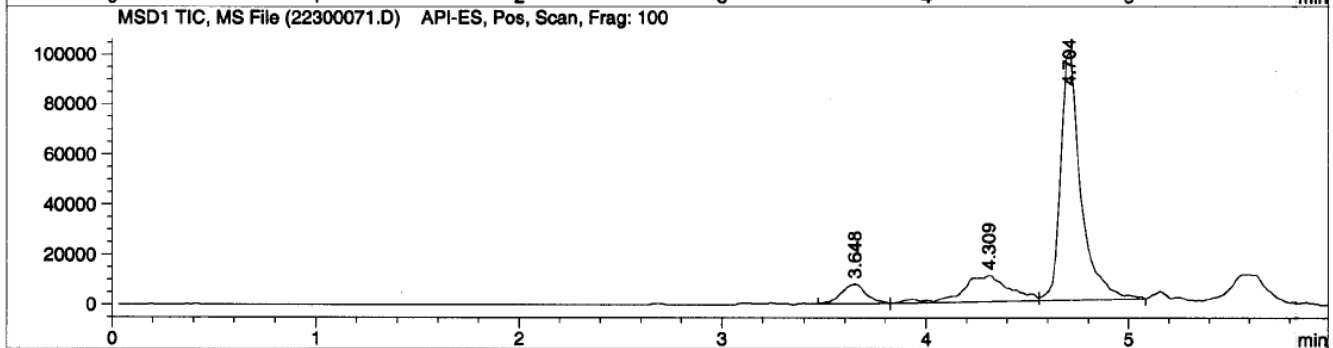
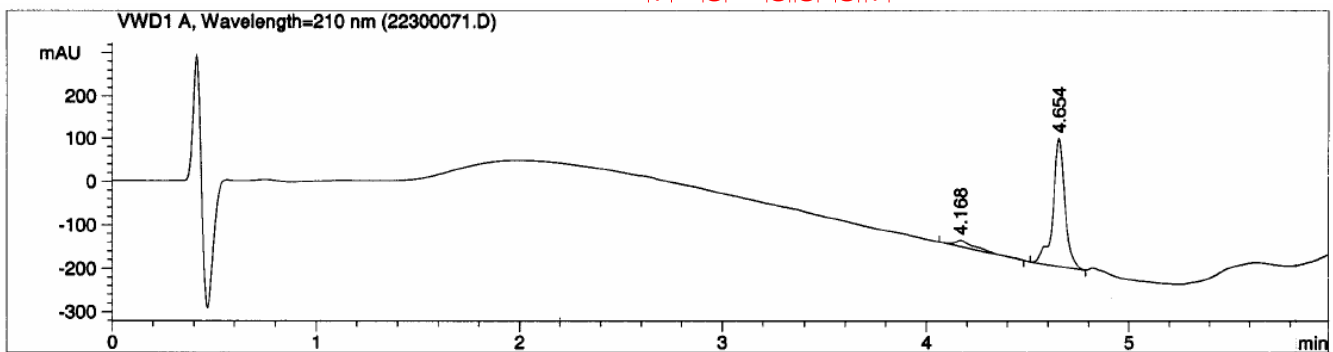
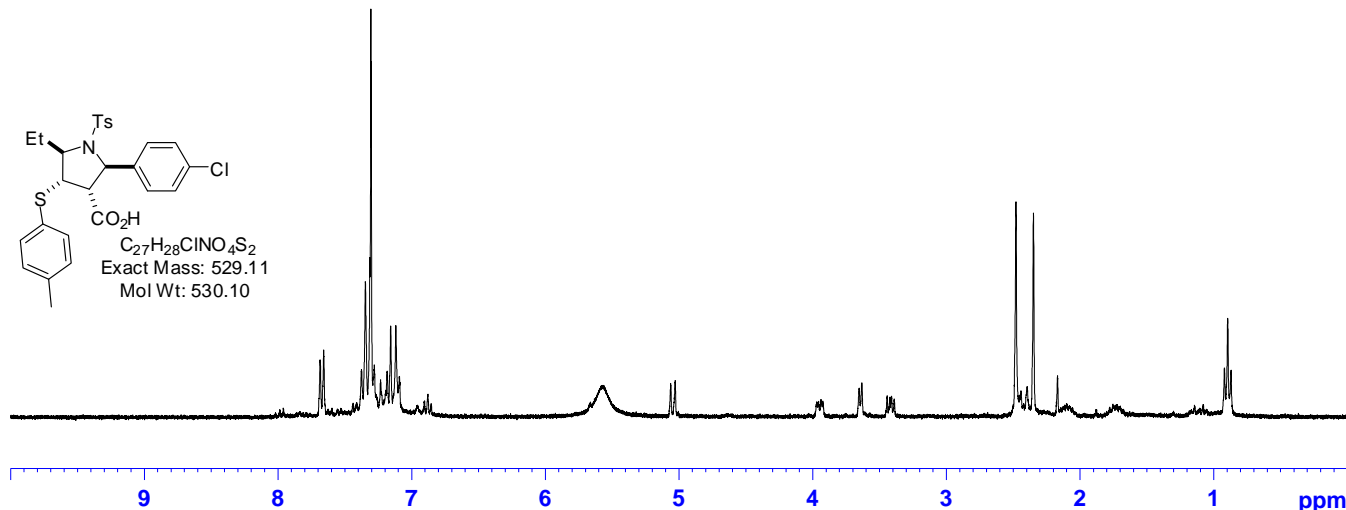
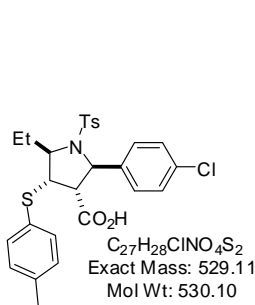

2-(3-Chlorophenyl)-5-ethyl-4-(*p*-tolylthio)-1-tosylpyrrolidine-3-carboxylic acid (A05C12E02)

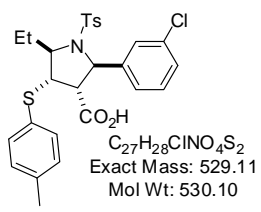
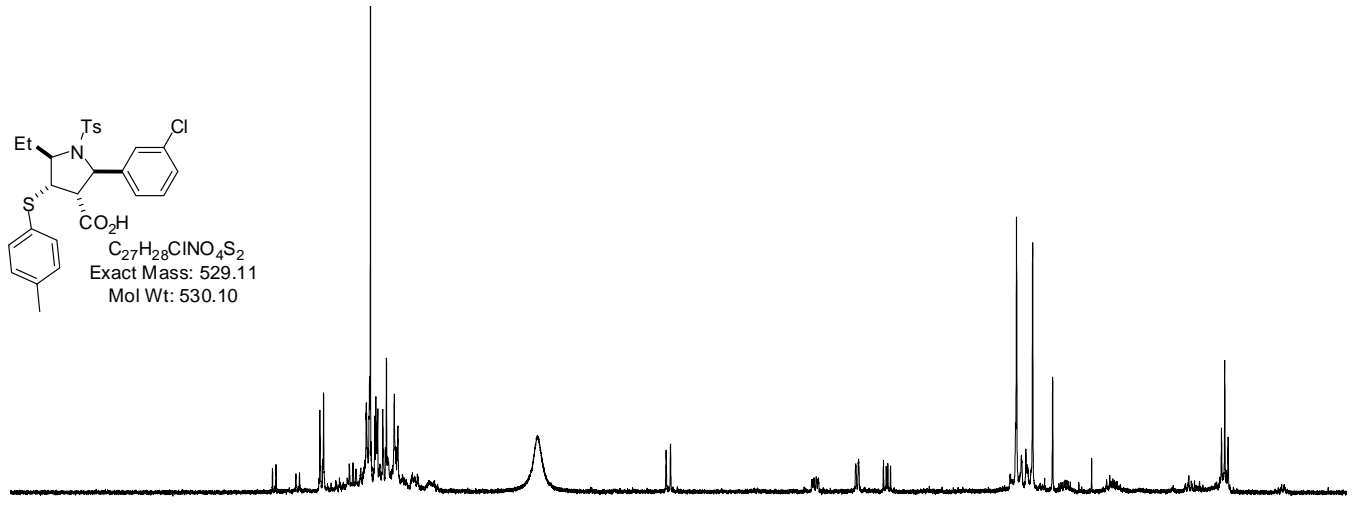

9 8 7 6 5 4 3 2 1 ppm

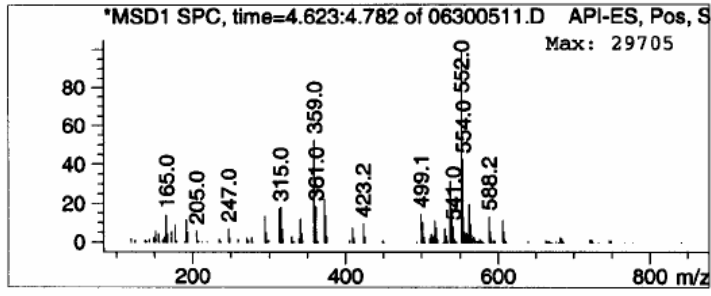
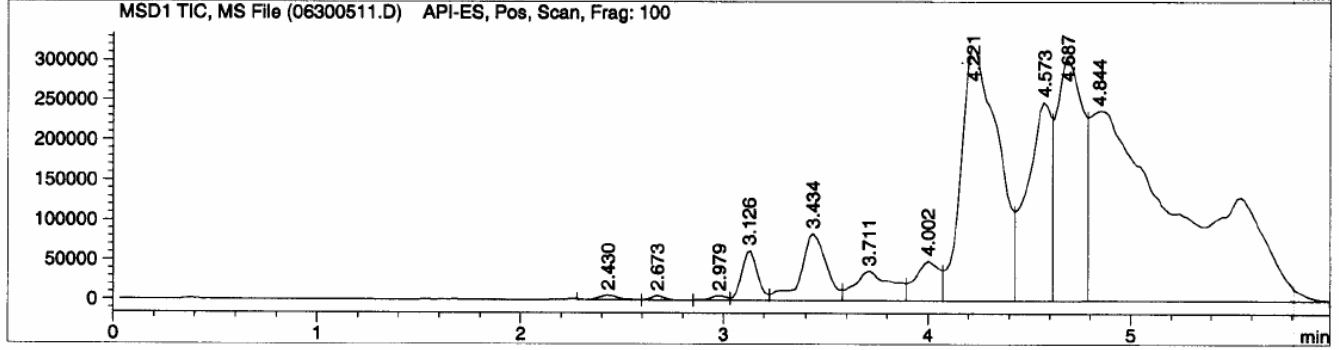
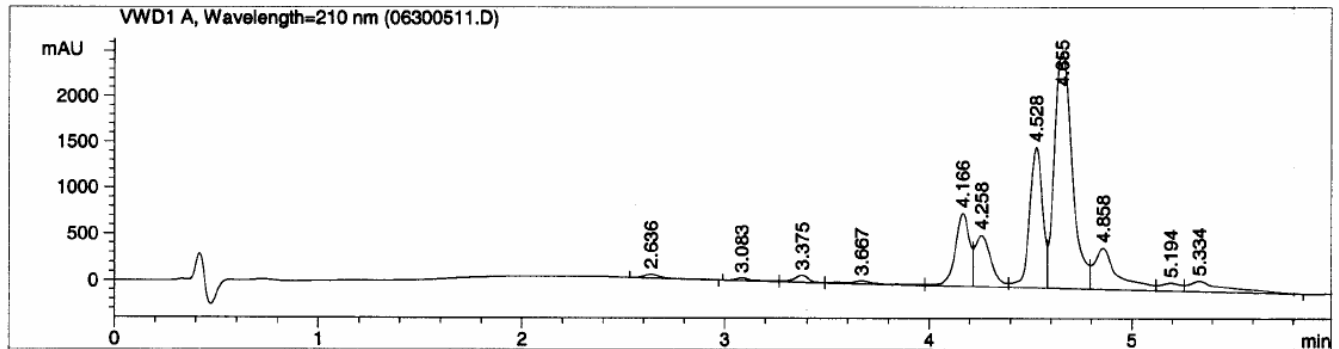

2-(3,4-Dichlorophenyl)-5-ethyl-4-(*p*-tolylthio)-1-tosylpyrrolidine-3-carboxylic acid (A05C13E02)

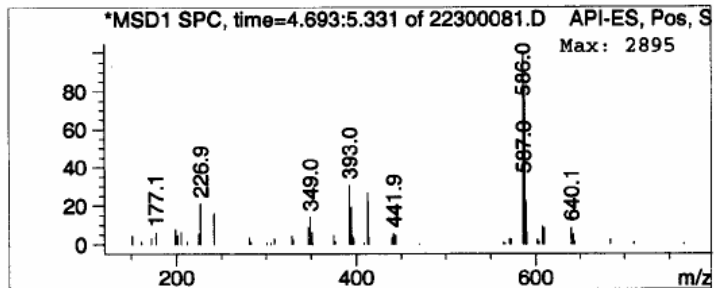
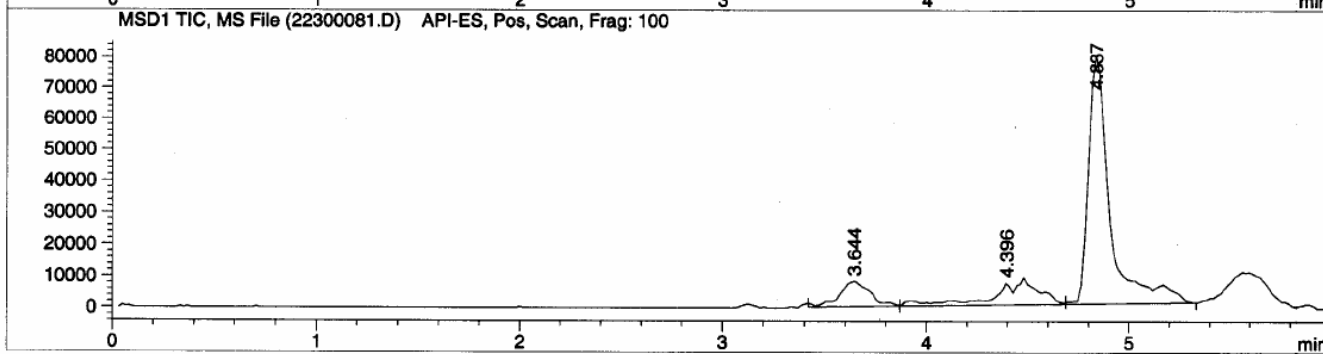
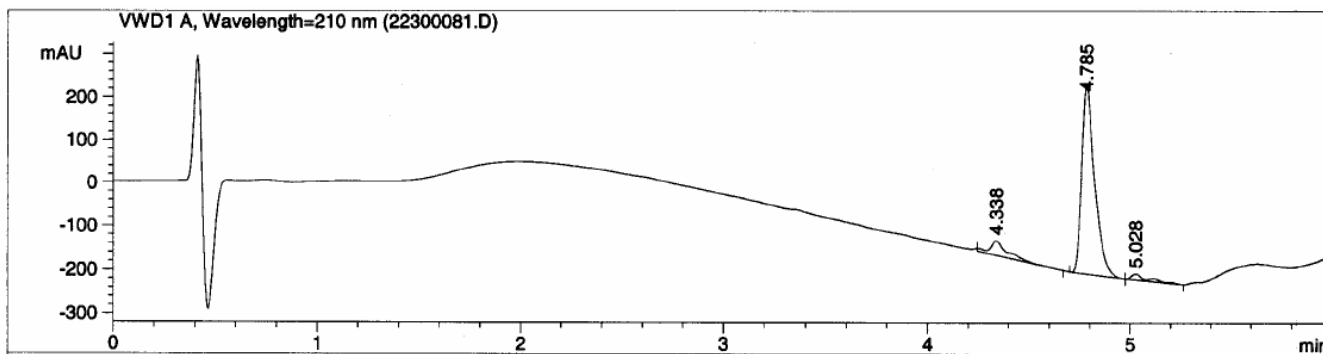
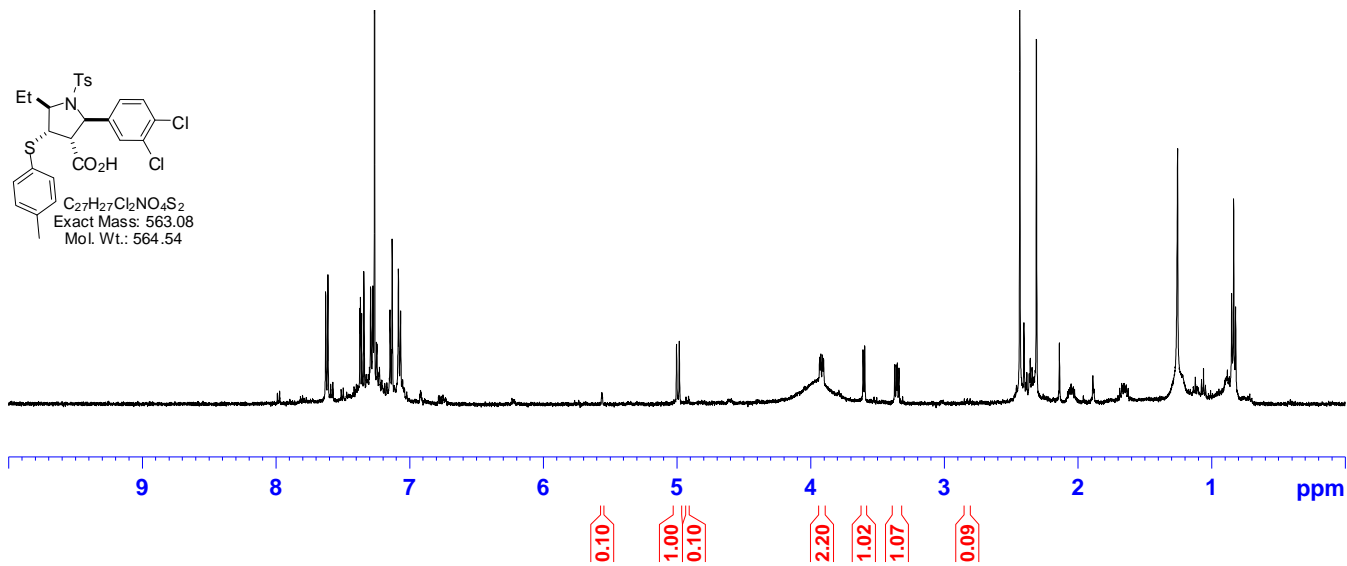
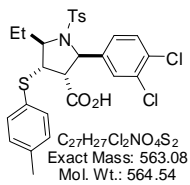

2-(4-Bromophenyl)-5-ethyl-4-(p-tolylthio)-1-tosylpyrrolidine-3-carboxylic acid (A05C14E02)

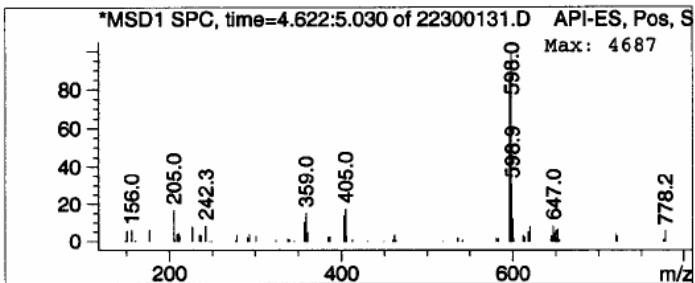
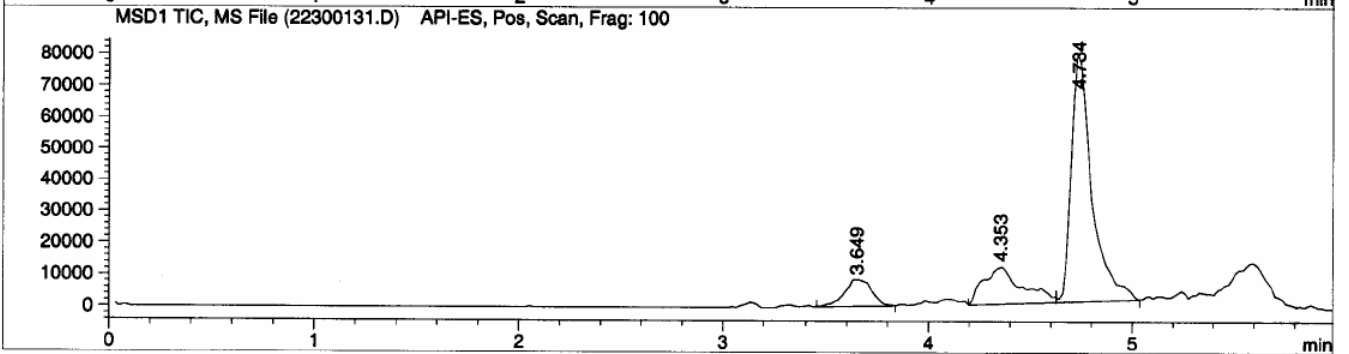
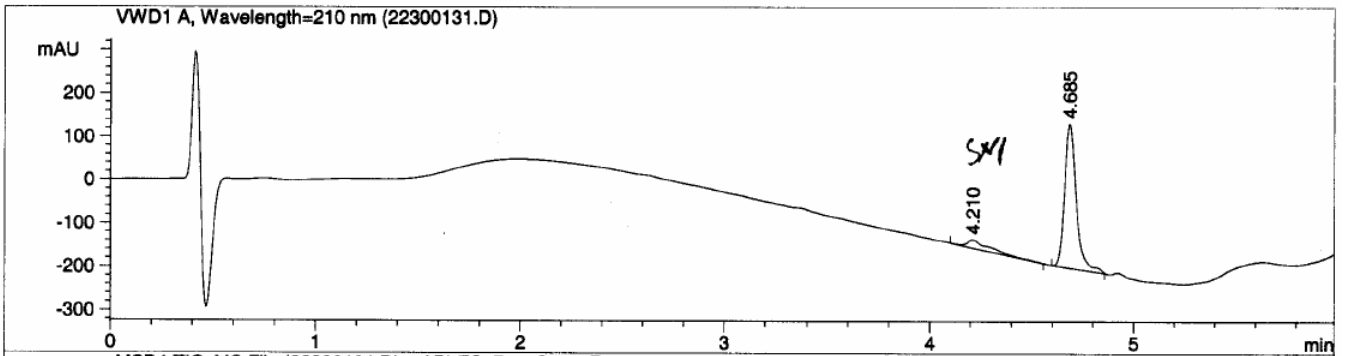
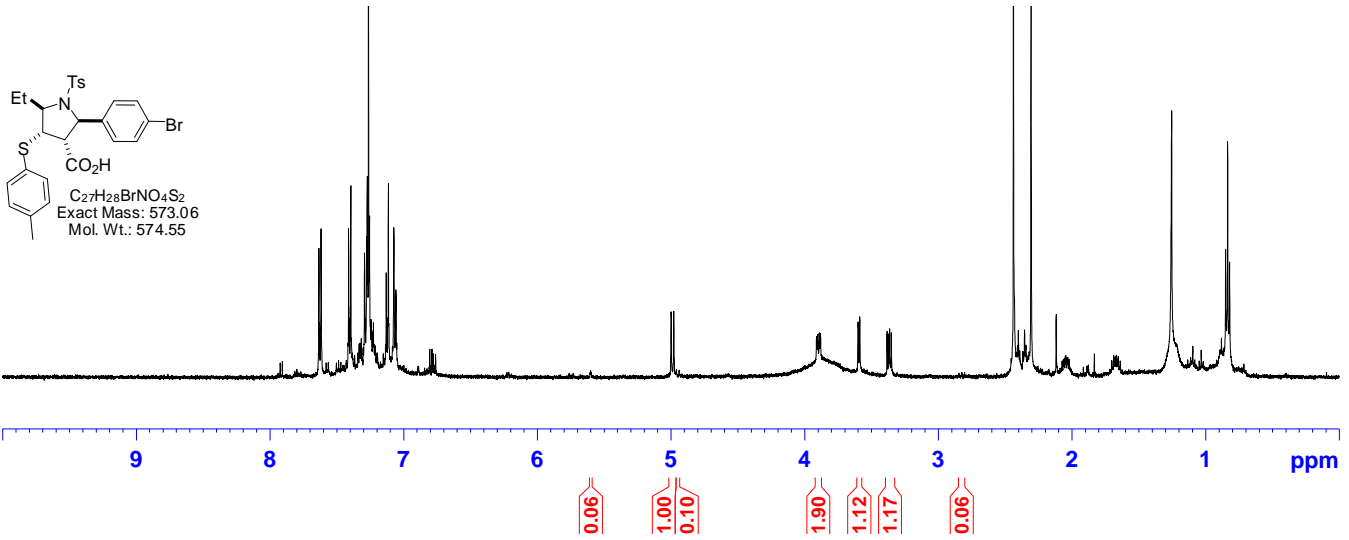

2-(3-Bromophenyl)-5-ethyl-4-(*p*-tolylthio)-1-tosylpyrrolidine-3-carboxylic acid (A05C15E02)

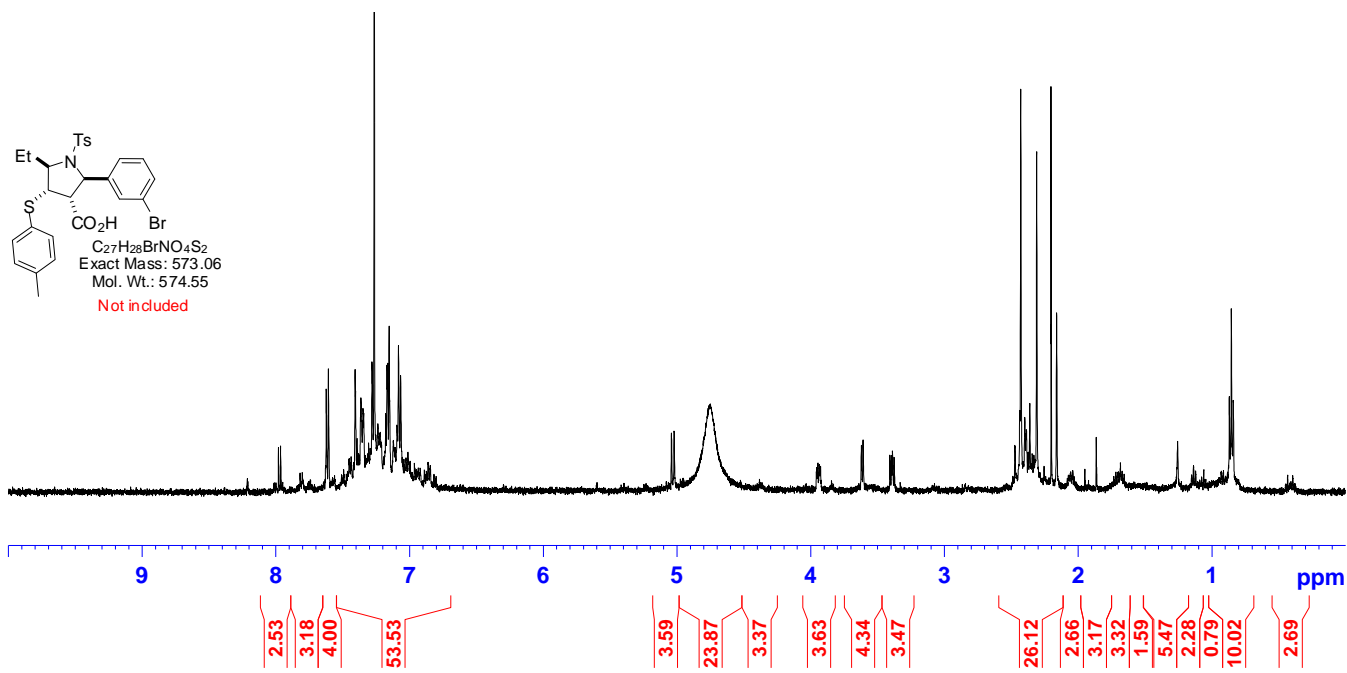

5-Ethyl-2-(naphthalen-1-yl)-4-(p-tolylthio)-1-tosylpyrrolidine-3-carboxylic acid (A05C16E02)

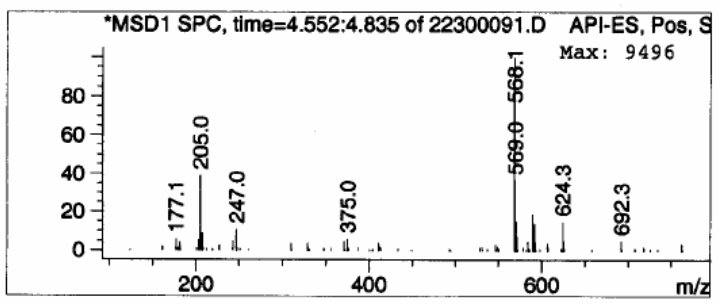
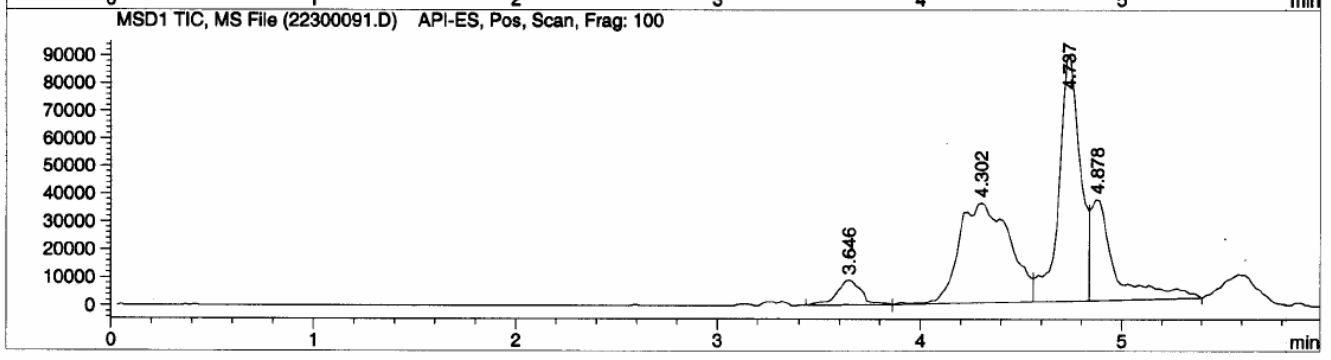
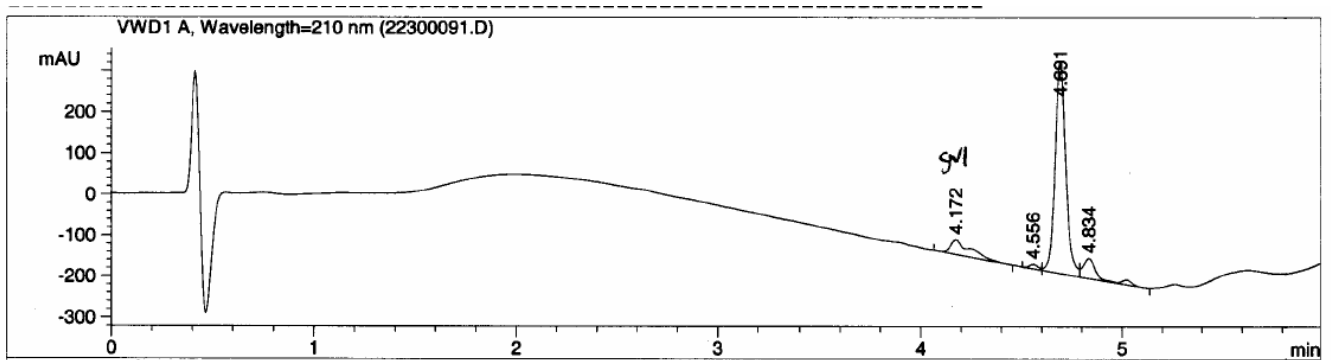
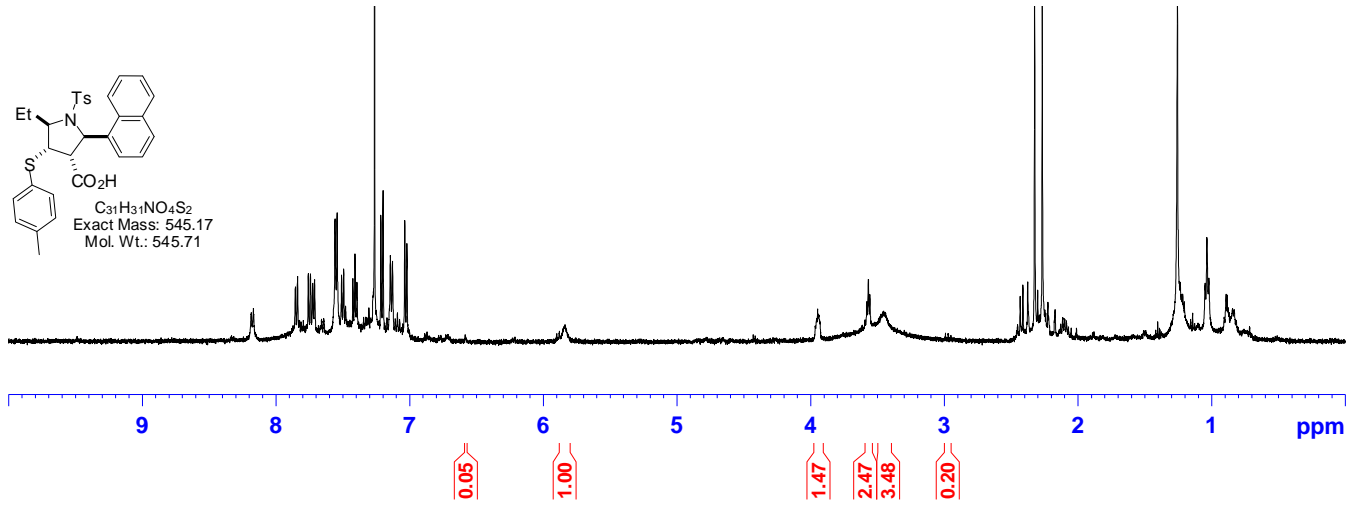

5-Ethyl-1-(methylsulfonyl)-2-phenyl-4-(*p*-tolylthio)pyrrolidine-3-carboxylic acid (A05C19E02)

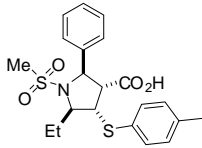

C₂₁H₂₅NO₄S₂
 Exact Mass: 419.12
 Mol. Wt.: 419.56

Not included

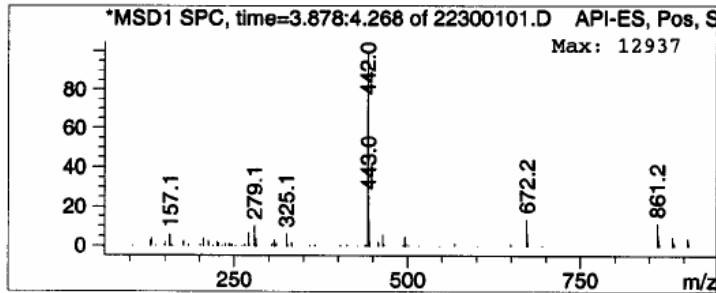
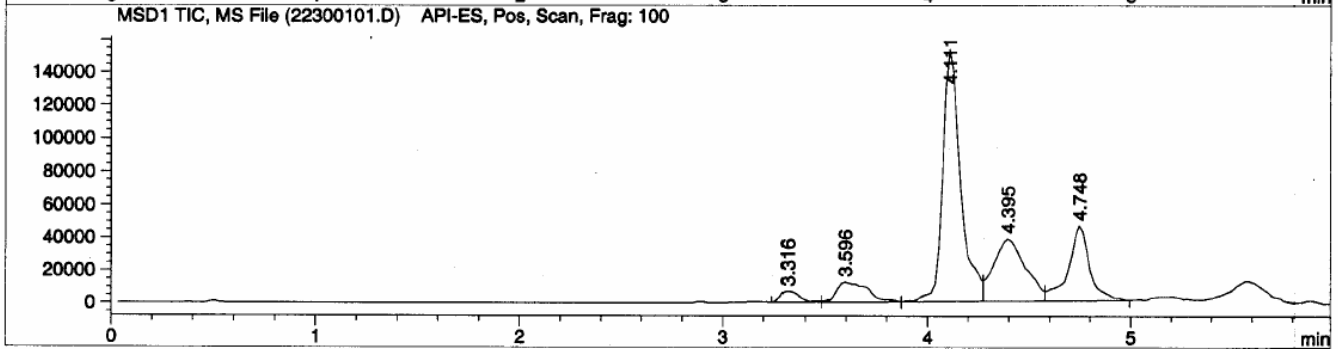
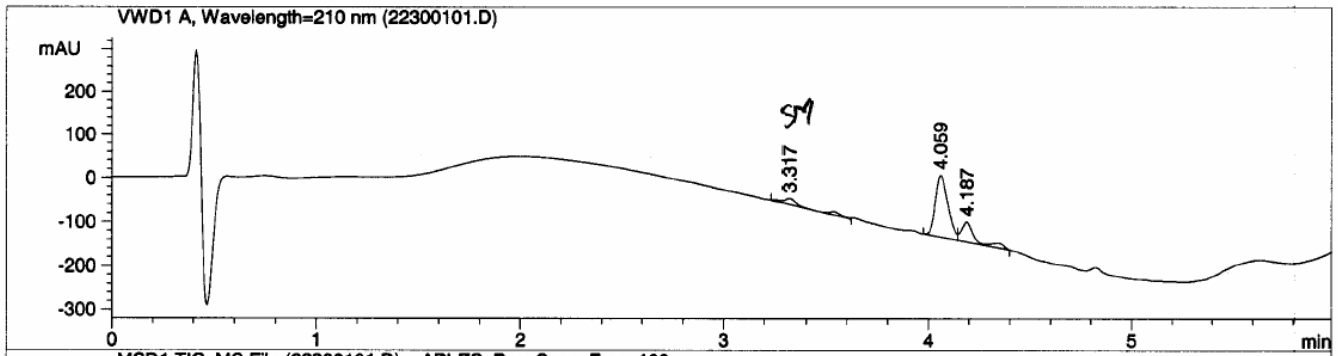
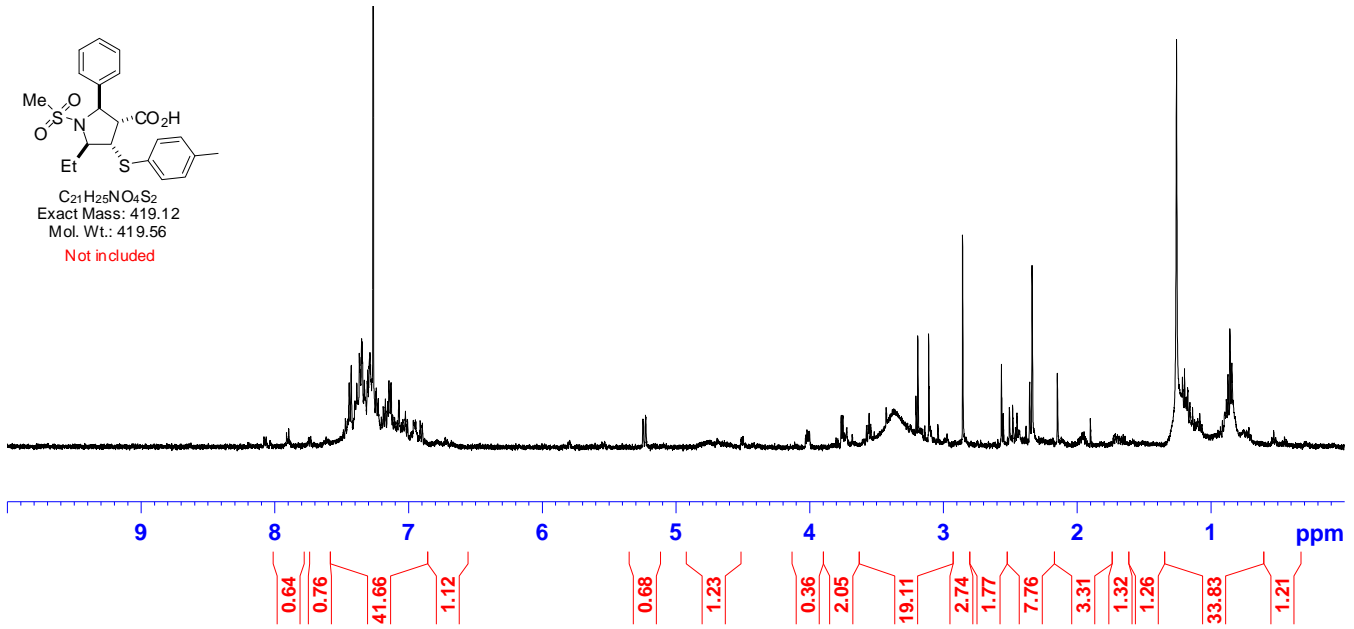

2-(3,4-Dimethoxyphenyl)-5-ethyl-4-(p-tolylthio)-1-tosylpyrrolidine-3-carboxylic acid (A05C20E02)

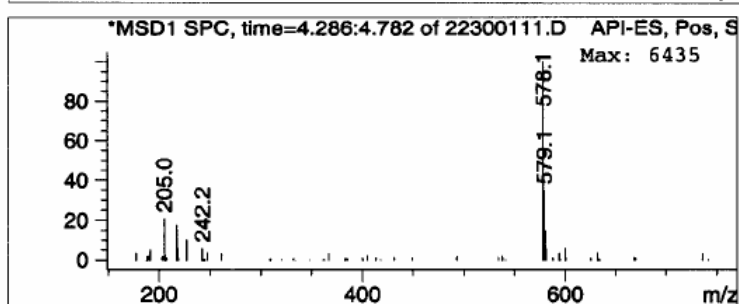
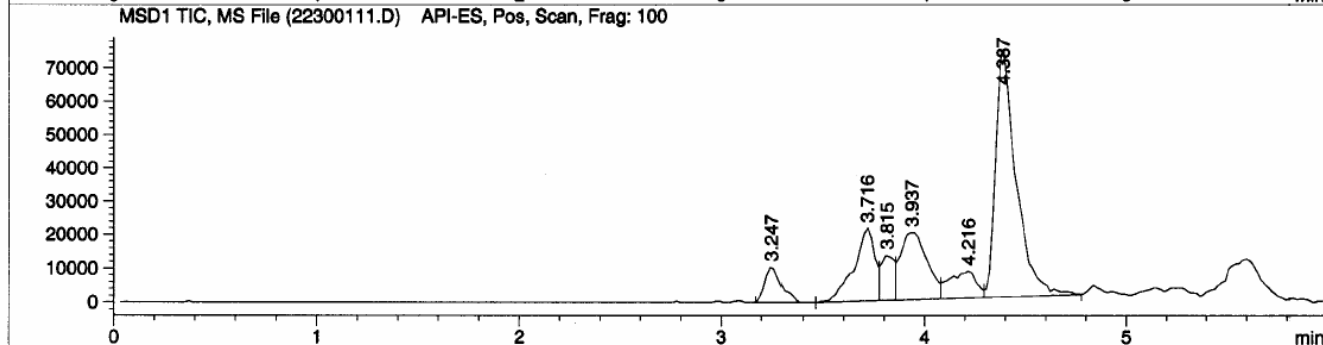
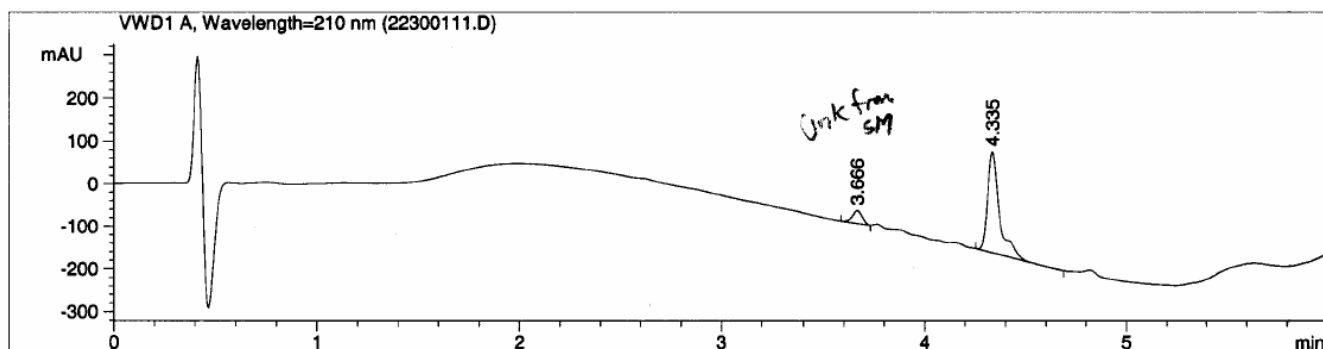
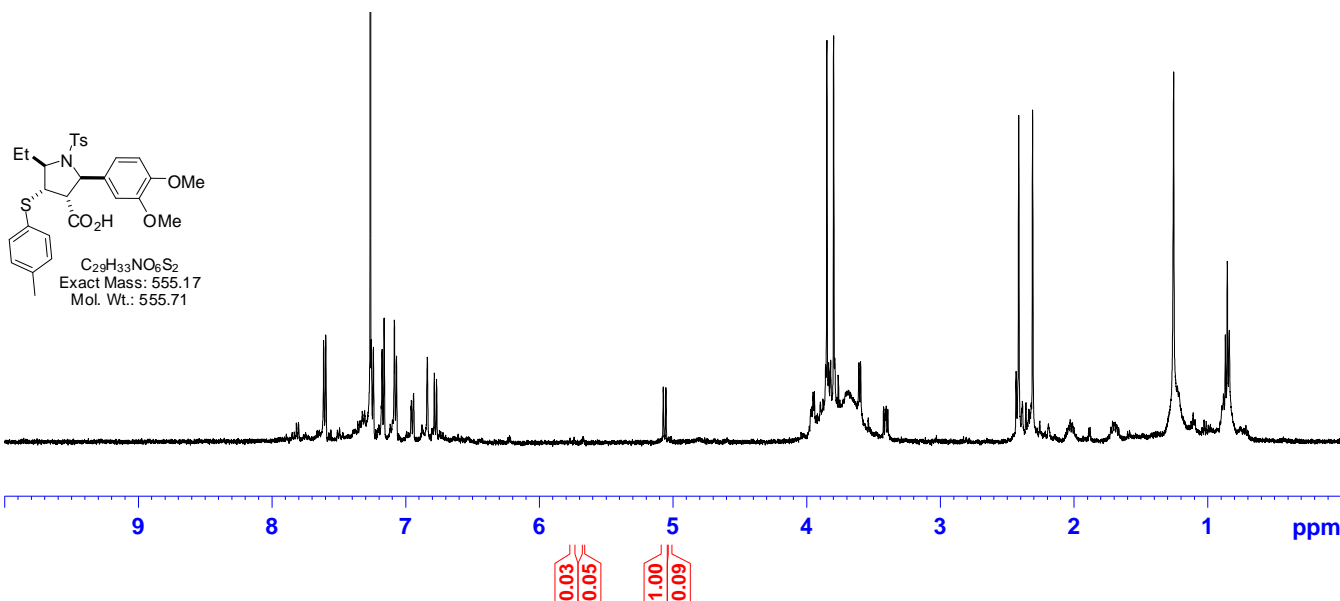

5-Ethyl-2-(thiophen-2-yl)-4-(p-tolylthio)-1-tosylpyrrolidine-3-carboxylic acid (A05C21E02)

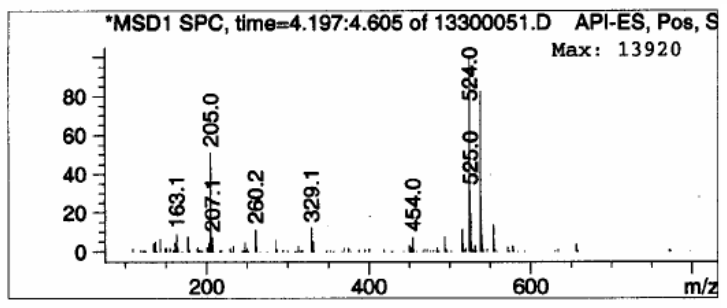
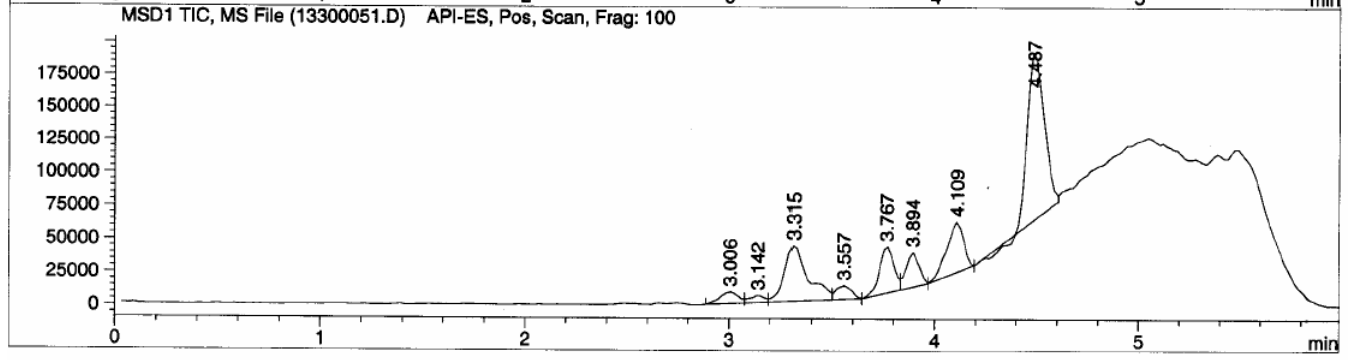
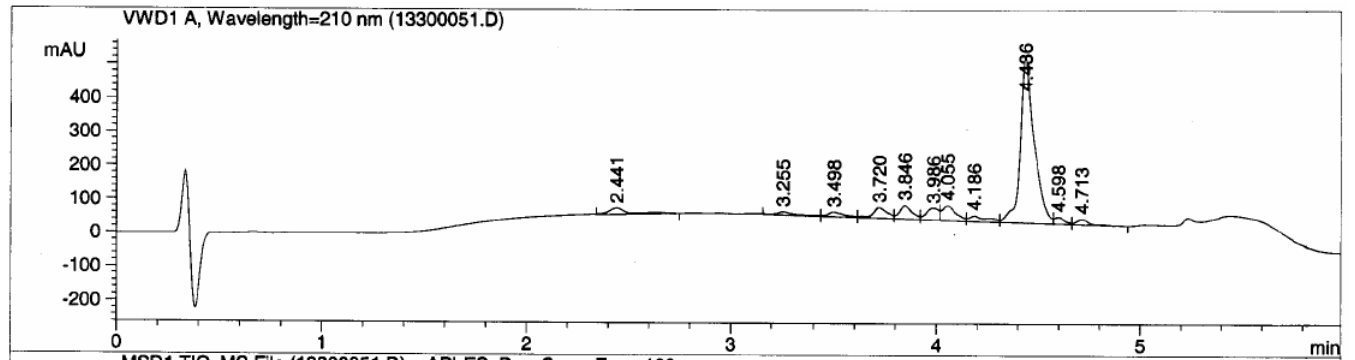
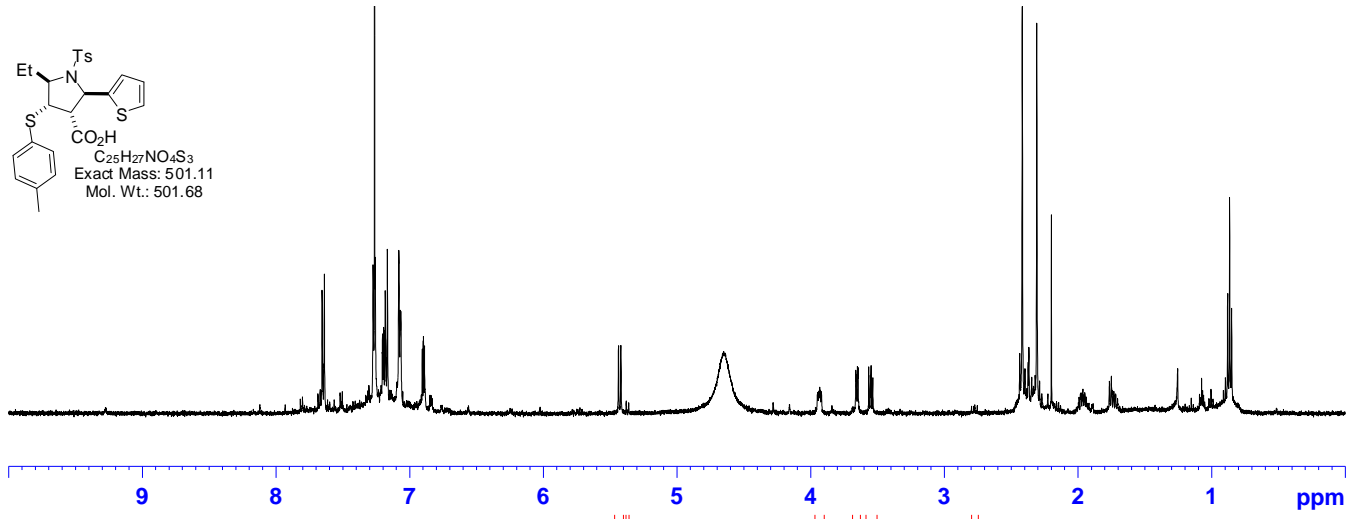
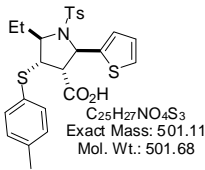

5-Ethyl-2-(4-fluorophenyl)-4-(p-tolylthio)-1-tosylpyrrolidine-3-carboxylic acid (A05C23E02)

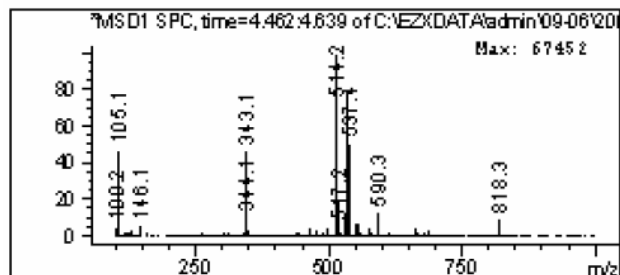
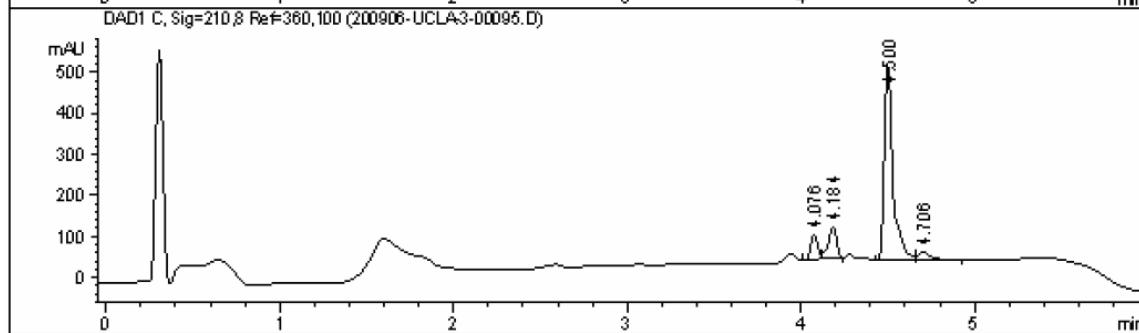
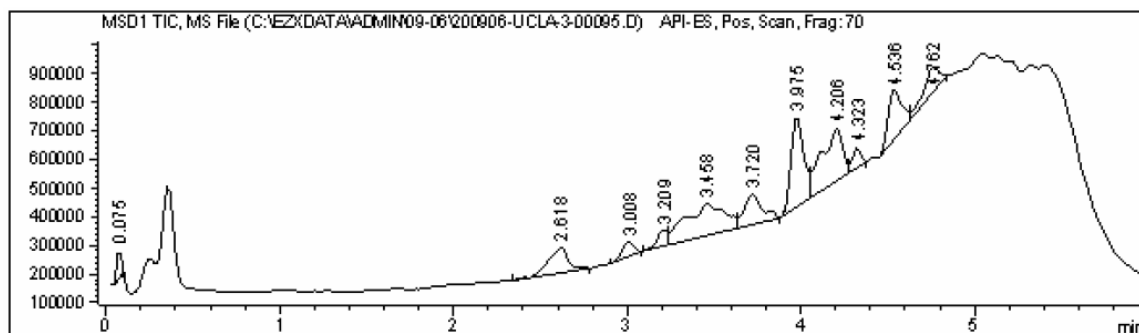
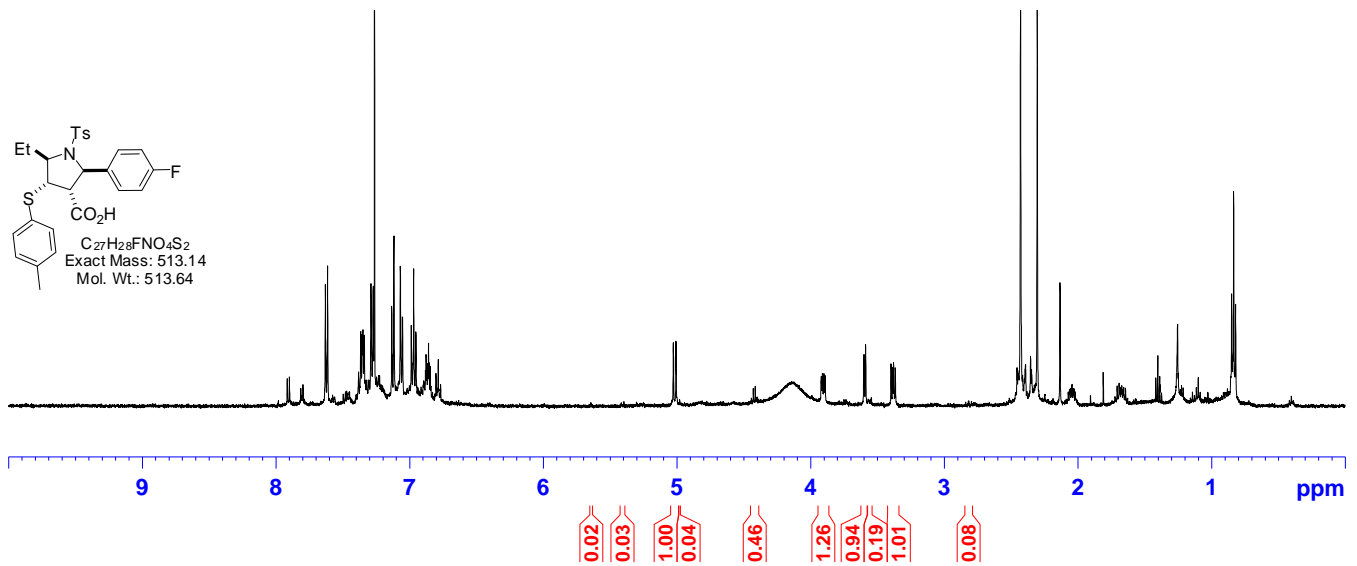
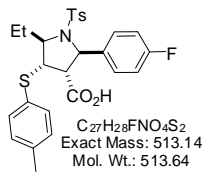

5-Ethyl-2-(4-isopropylphenyl)-4-(p-tolylthio)-1-tosylpyrrolidine-3-carboxylic acid (A05C24E02)

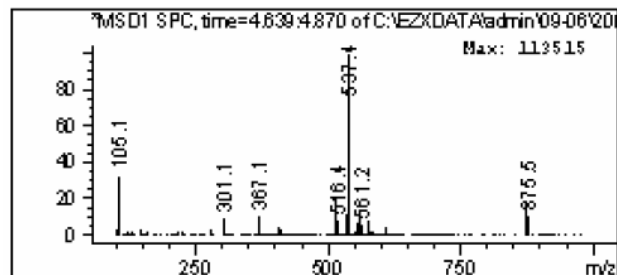
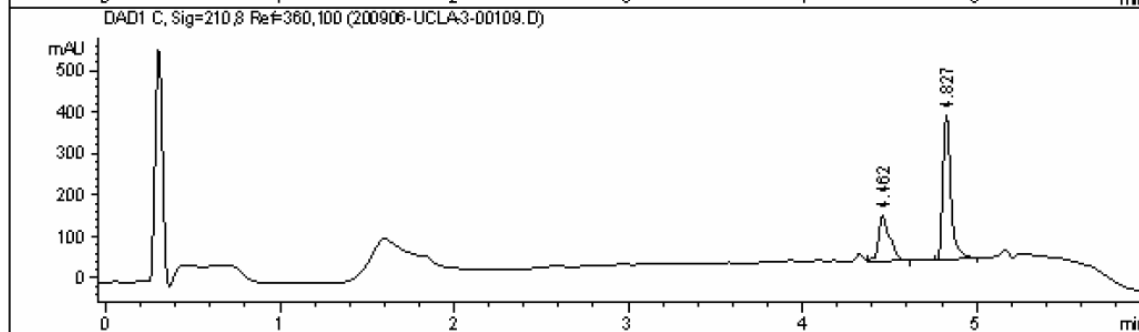
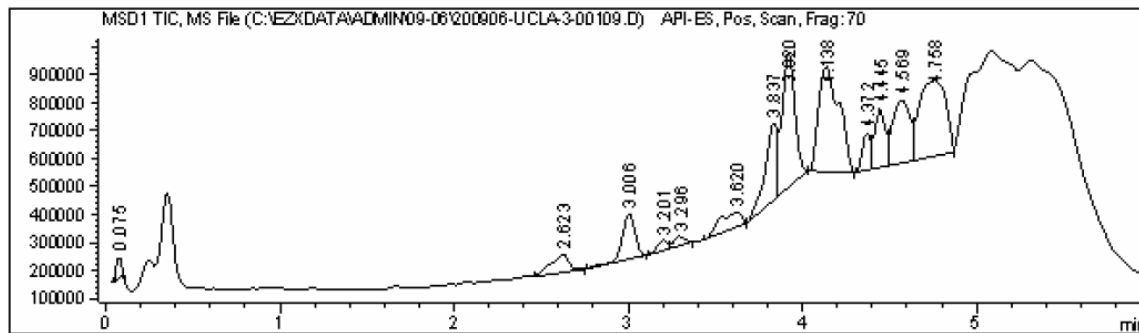
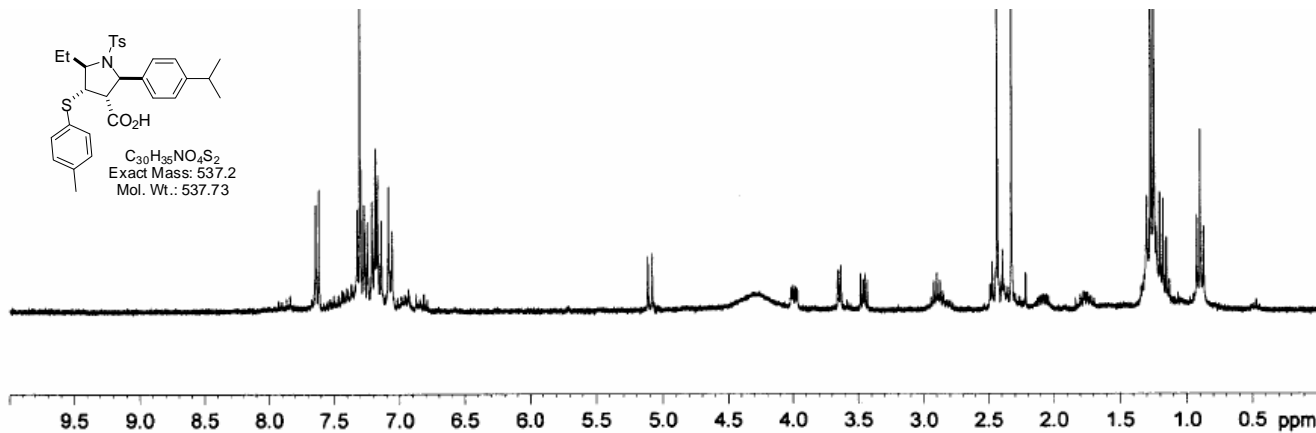
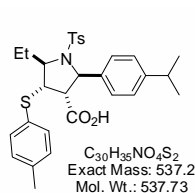

5-Ethyl-2-(3-fluorophenyl)-4-(p-tolylthio)-1-tosylpyrrolidine-3-carboxylic acid (A05C26E02)

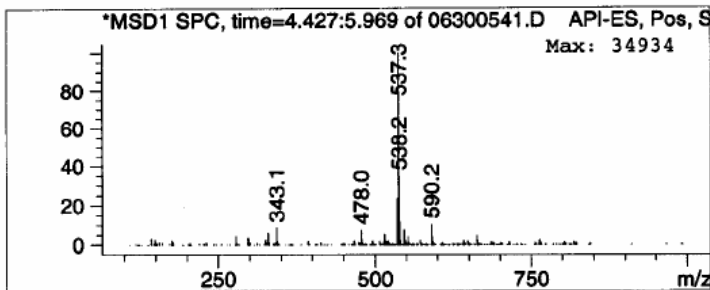
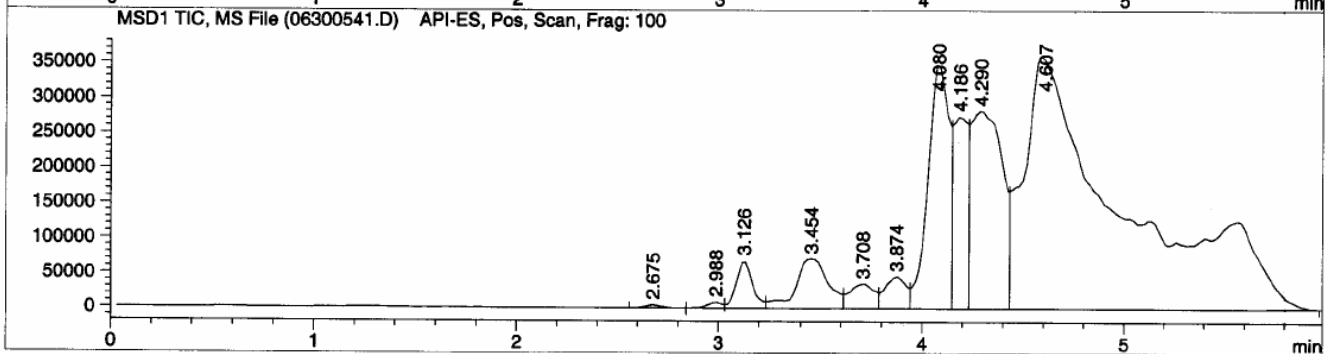
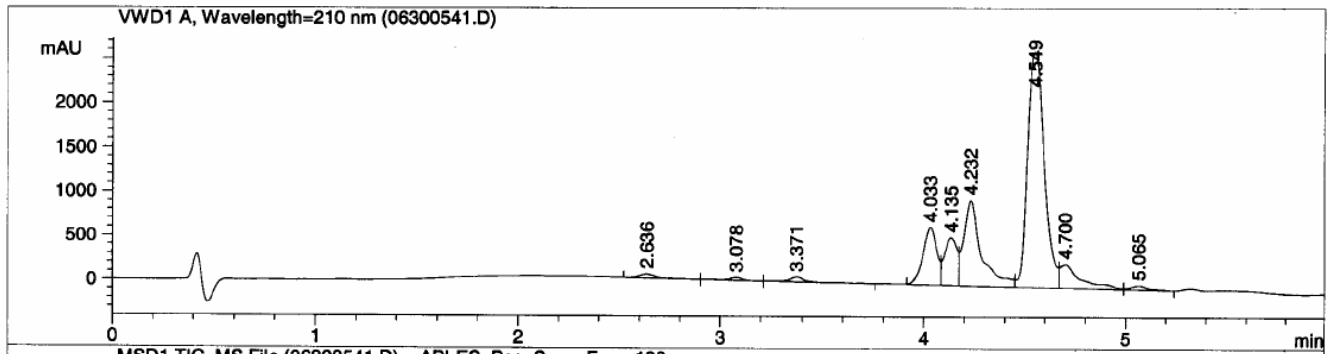
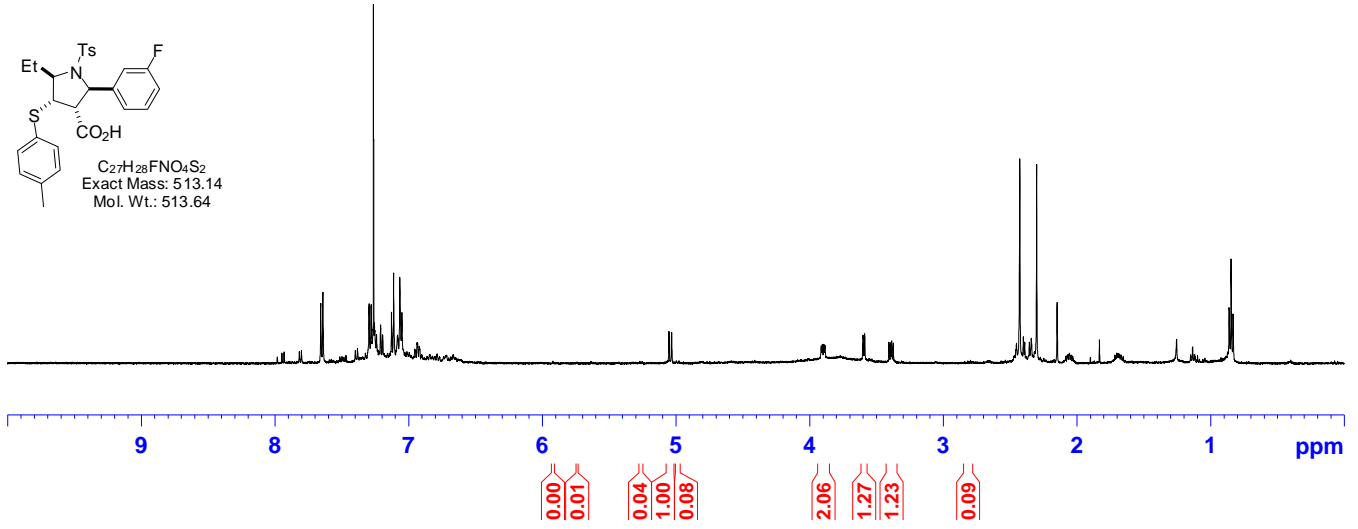
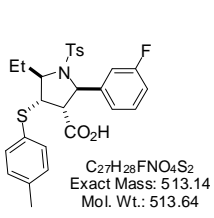

2-(4-Chlorophenyl)-1-(4-chlorophenylsulfonyl)-5-ethyl-4-(p-tolylthio)pyrrolidine-3-carboxylic acid (A05C27E02)

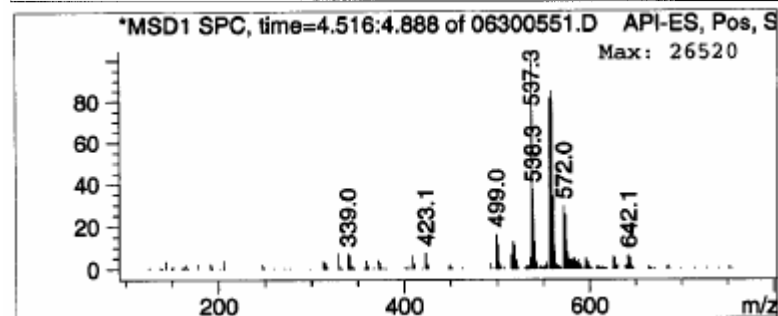
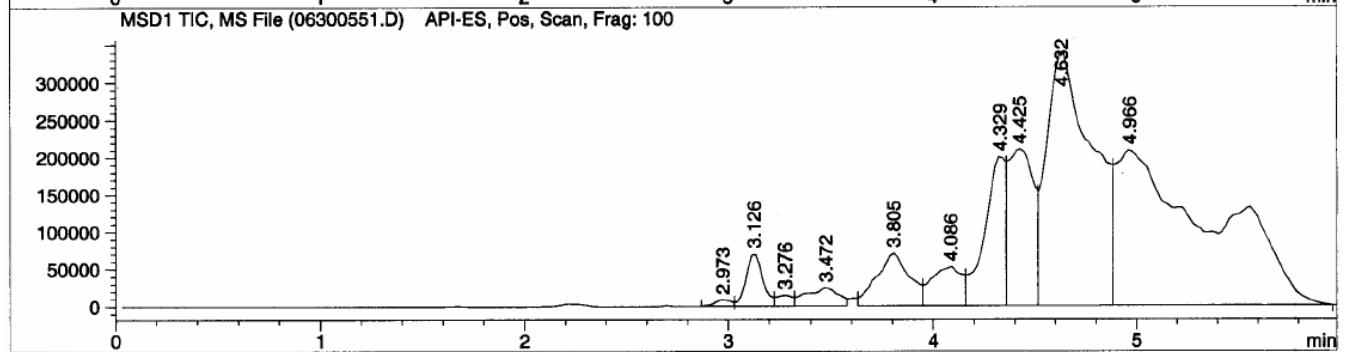
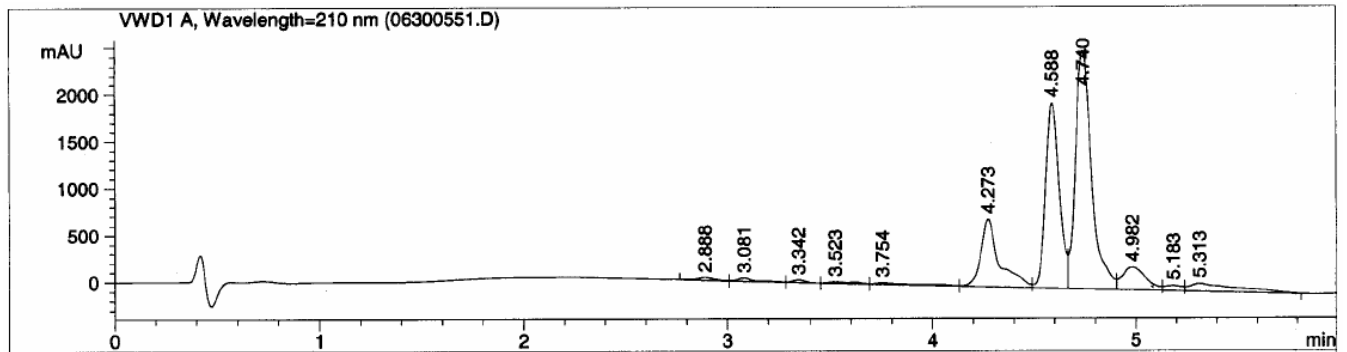
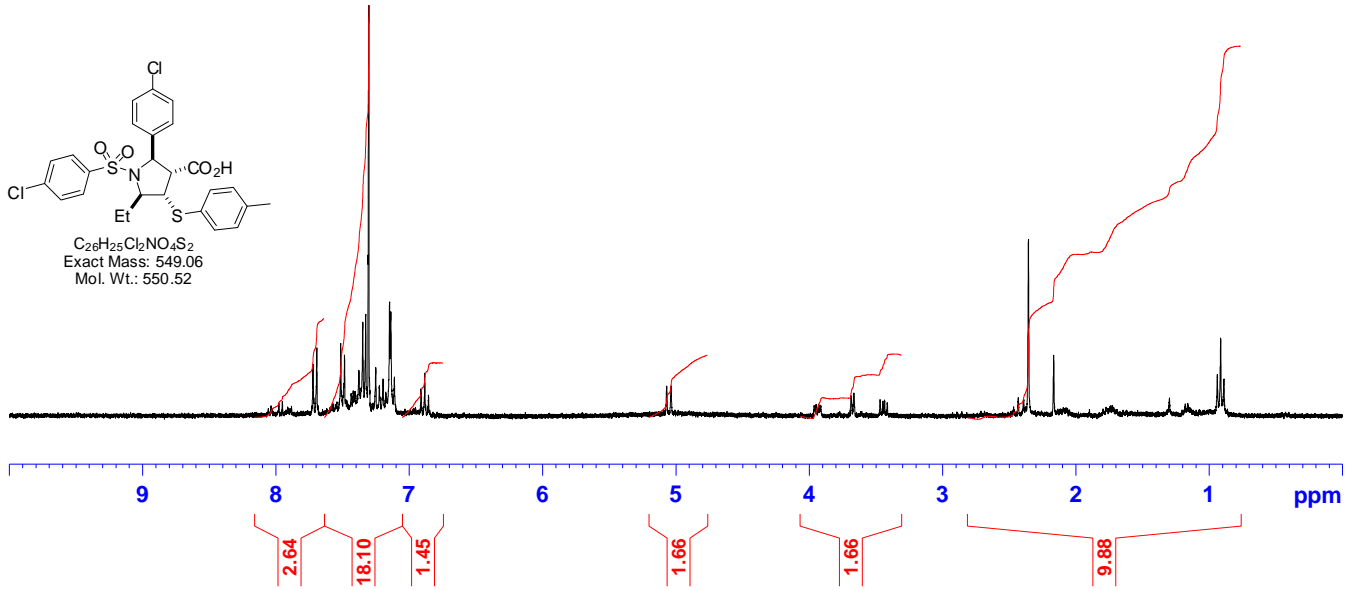

2-(4-Chlorophenyl)-5-ethyl-1-(phenylsulfonyl)-4-(p-tolylthio)pyrrolidine-3-carboxylic acid (A05C29E02)

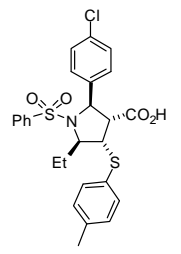

Chemical Formula: C₂₆H₂₆ClNO₄S₂
 Exact Mass: 515.10
 Molecular Weight: 516.07

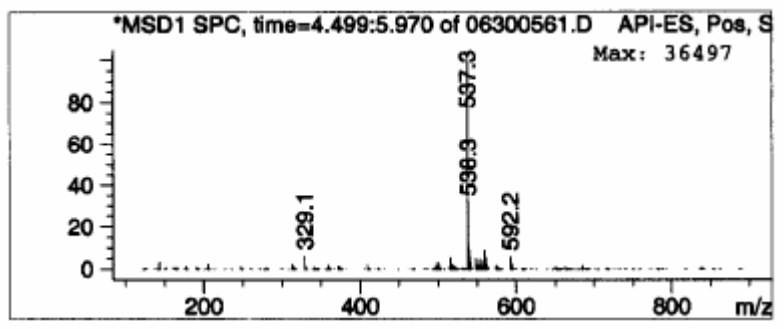
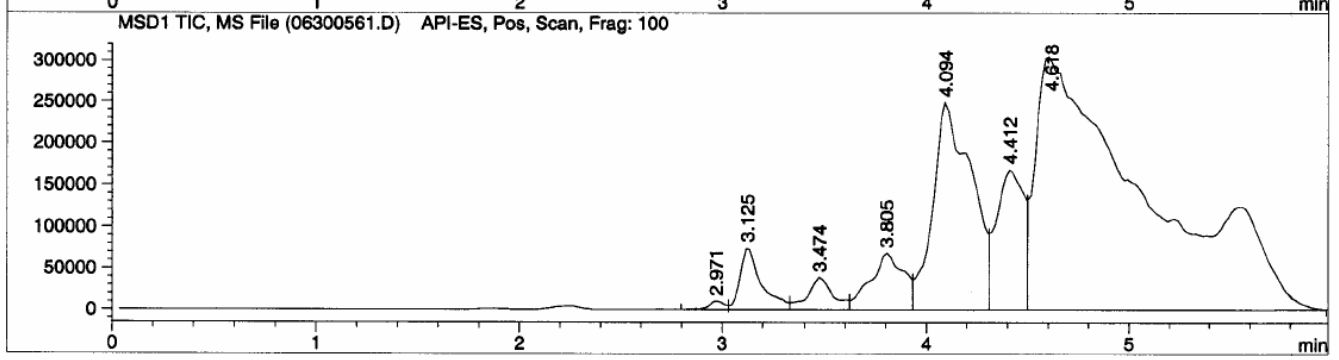
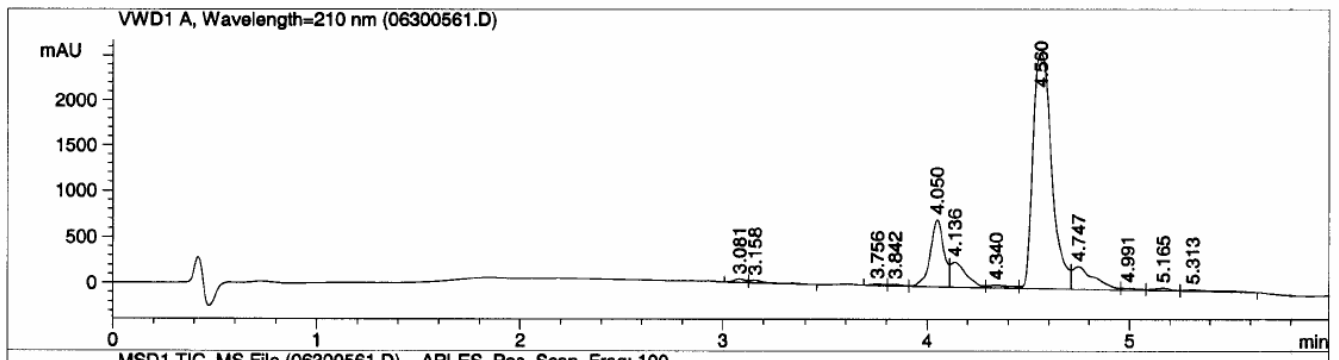
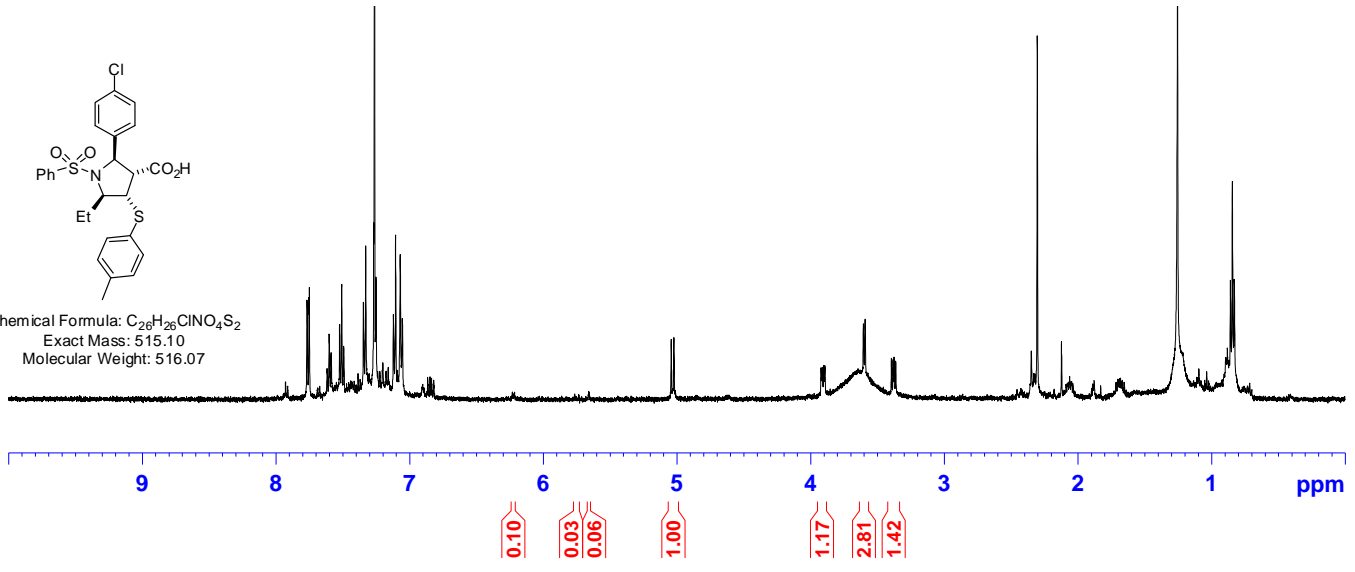

Component 1: Peak at Scan 258.3. Top ions are 538 540 539

1-(4-Chlorophenylsulfonyl)-5-ethyl-2-(*p*-tolyl)-4-(*p*-tolylthio)pyrrolidine-3-carboxylic acid (A05C30E02)

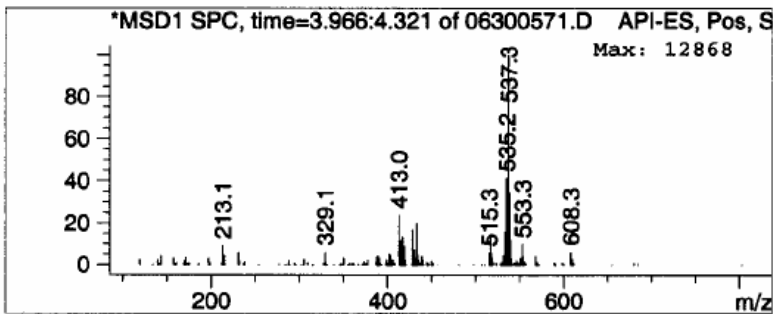
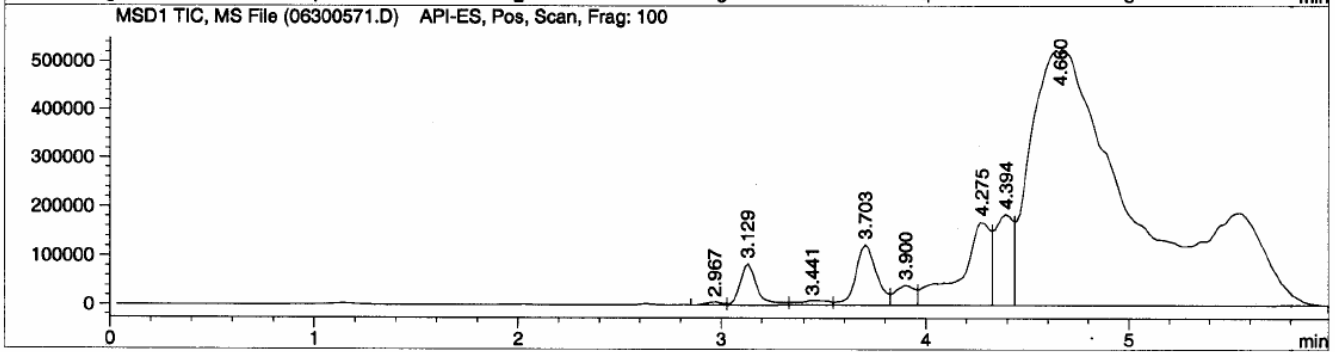
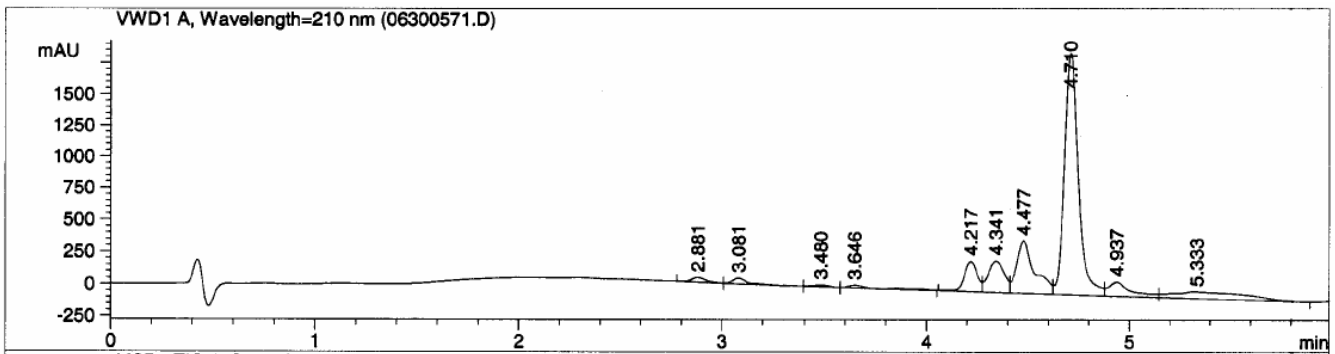
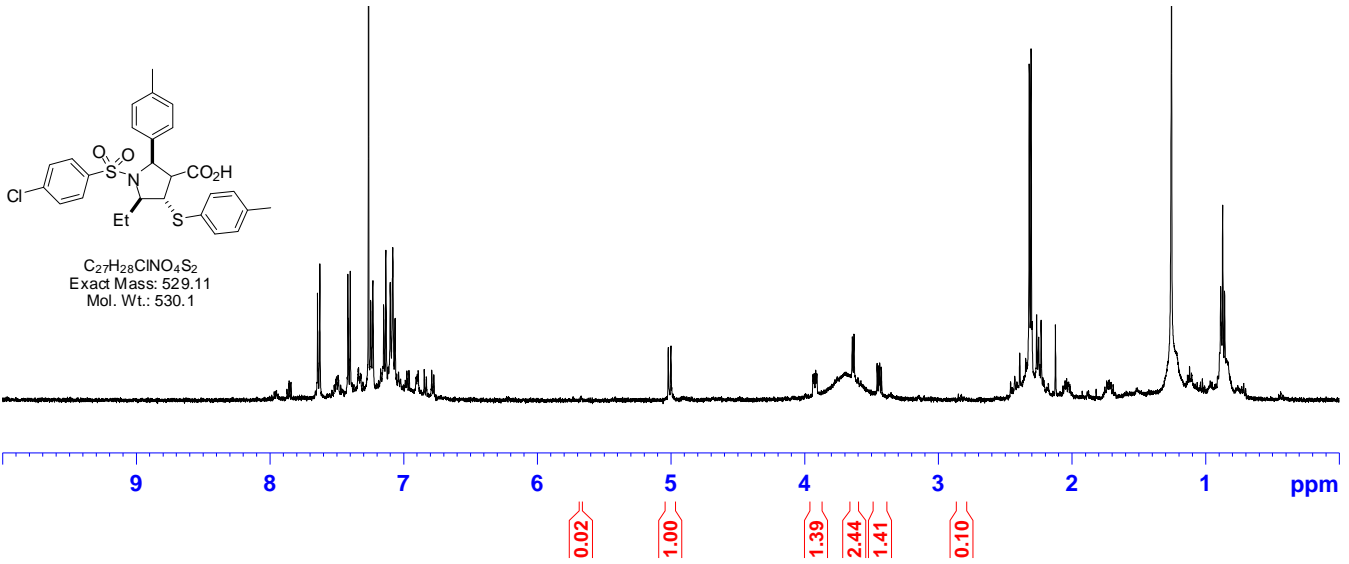

5-Ethyl-2-(*m*-tolyl)-4-(*p*-tolylthio)-1-tosylpyrrolidine-3-carboxylic acid (A05C33E02)

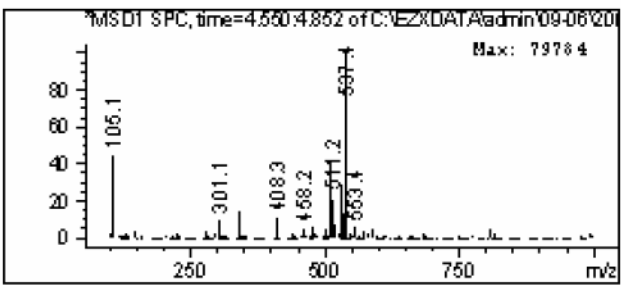
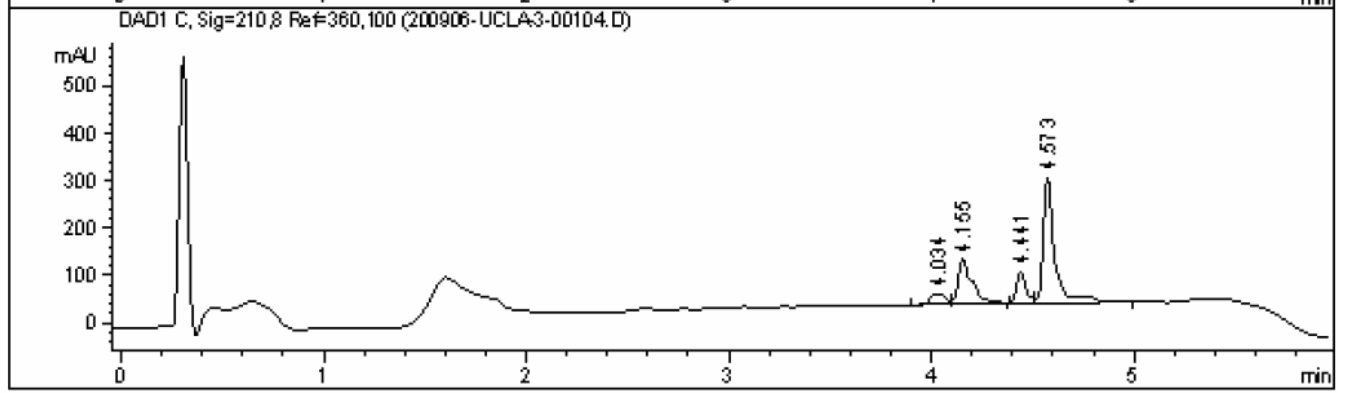
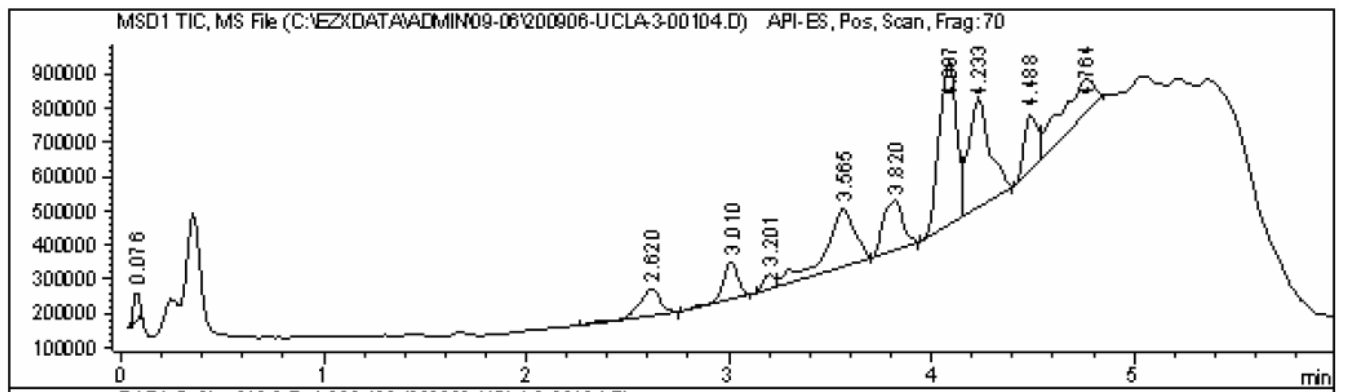
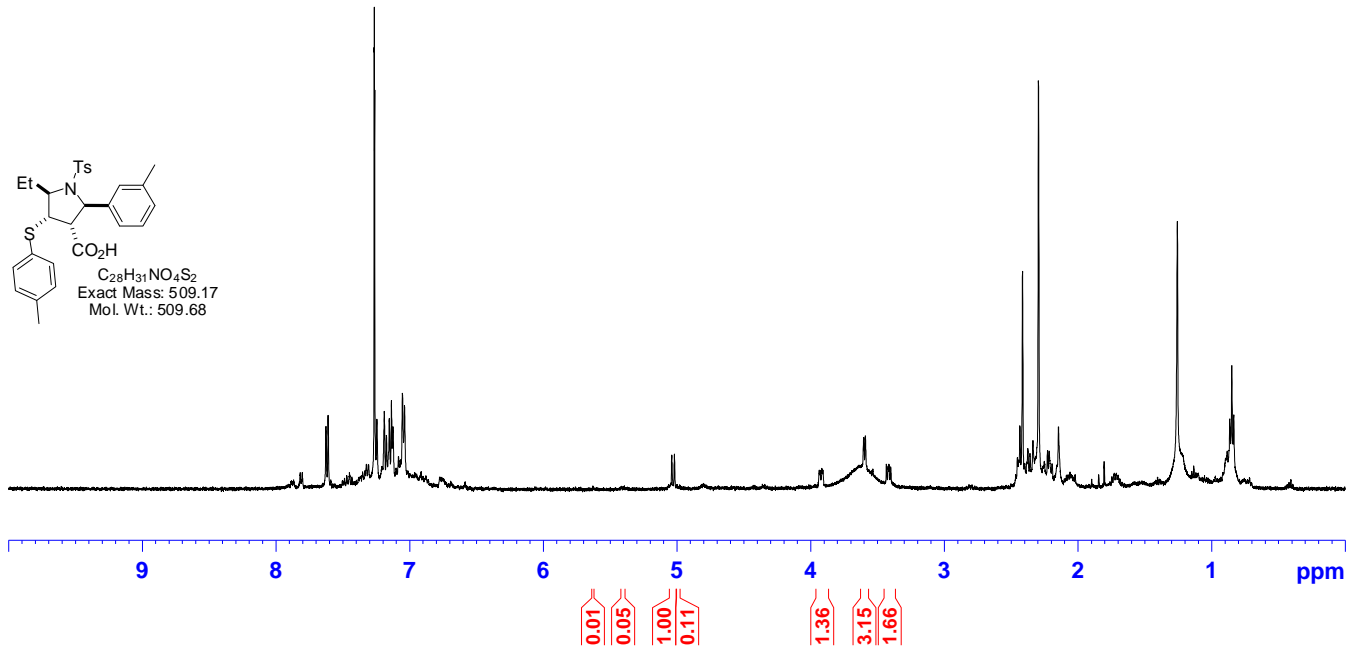

Peak #10 at 4.764 min (4.546 to 4.851 min)
 -> The analysis found only one component, indicating a pure peak. <-
 Component 1: Peak at Scan 259.7. Top ions are 510 532 511

5-Ethyl-2-(4-methoxyphenyl)-1-(phenylsulfonyl)-4-(p-tolylthio)pyrrolidine-3-carboxylic acid (A05C35E02)

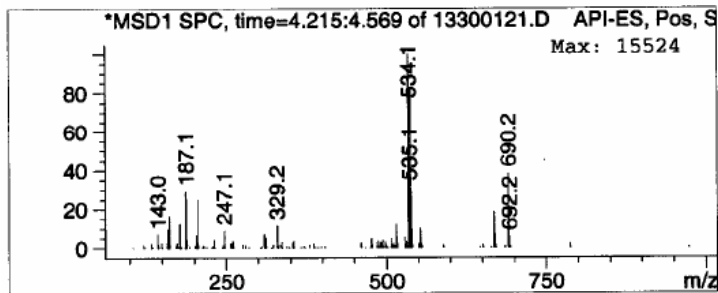
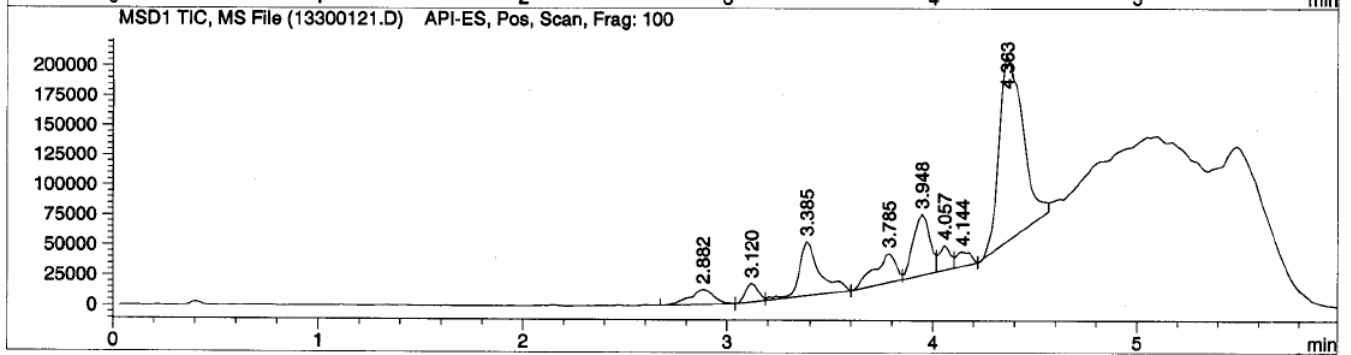
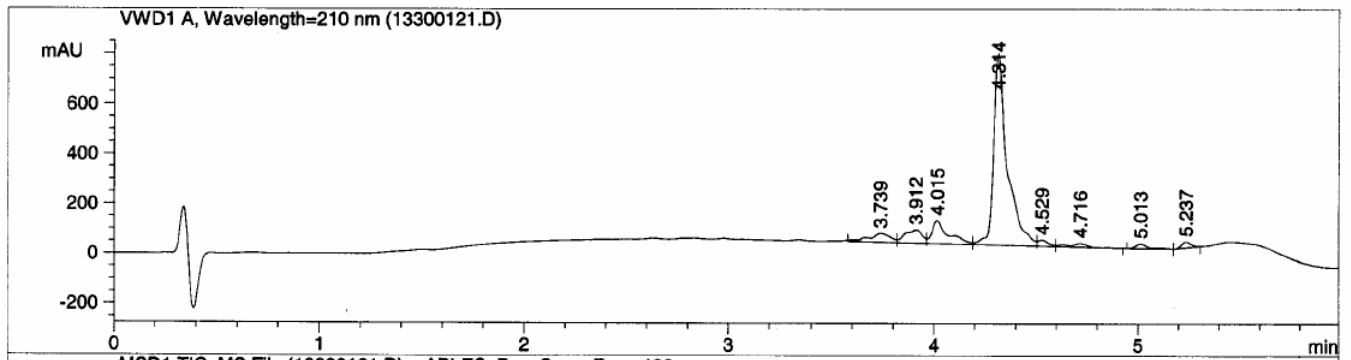
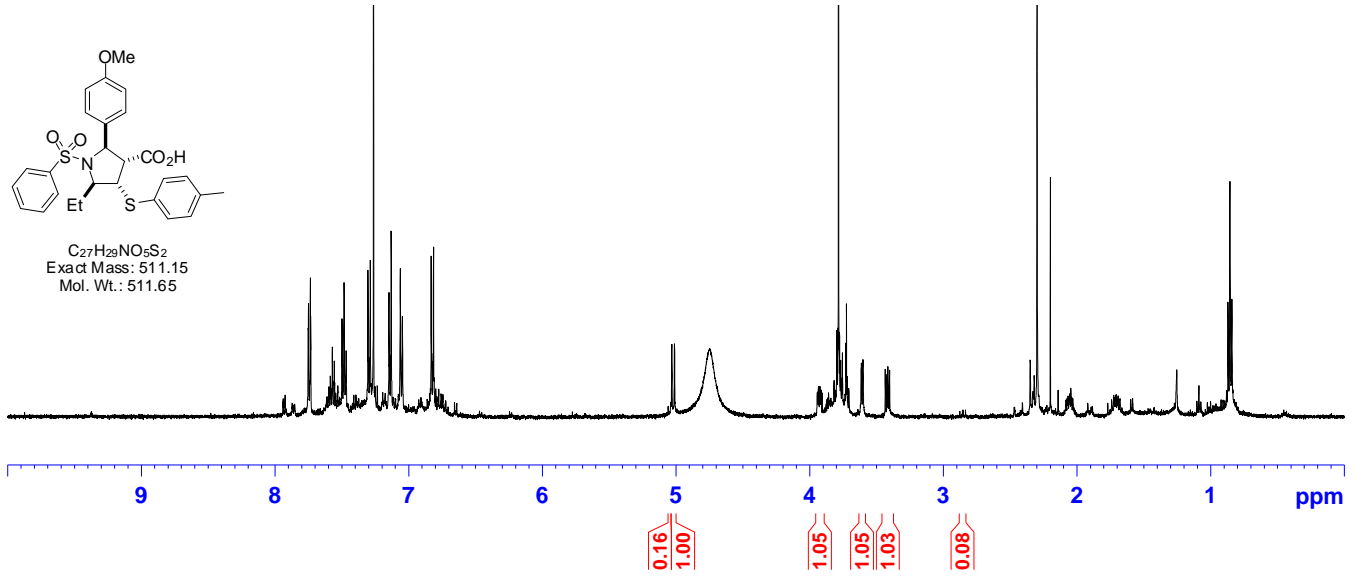
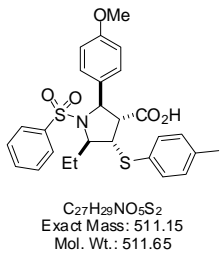

2-(4-Chlorophenyl)-5-ethyl-1-(*o*-tolylsulfonyl)-4-(*p*-tolylthio)pyrrolidine-3-carboxylic acid (A05C40E02)

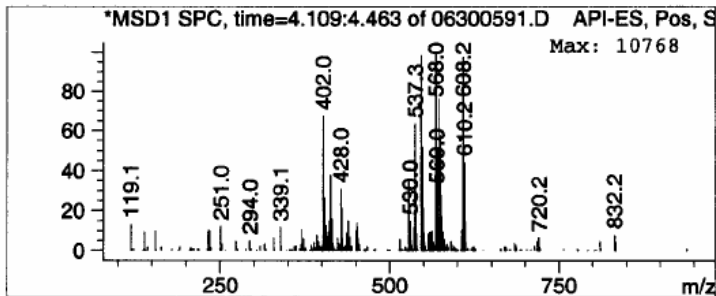
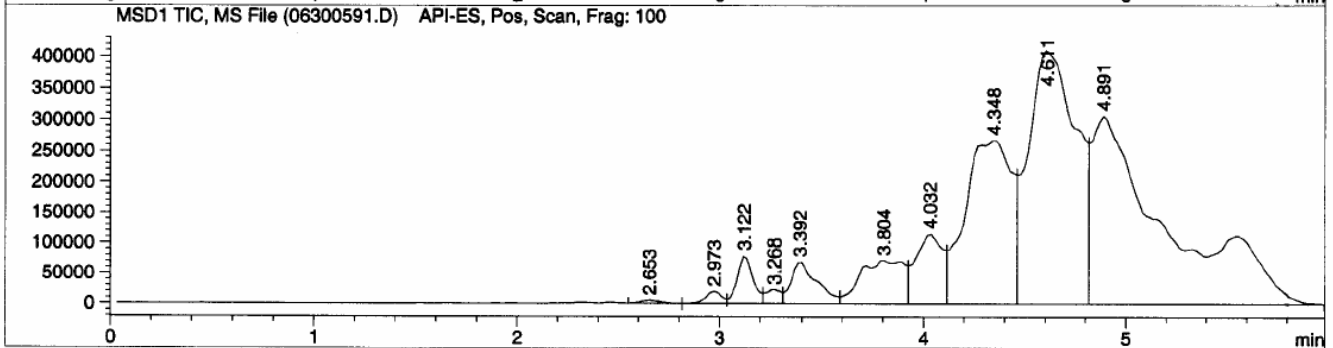
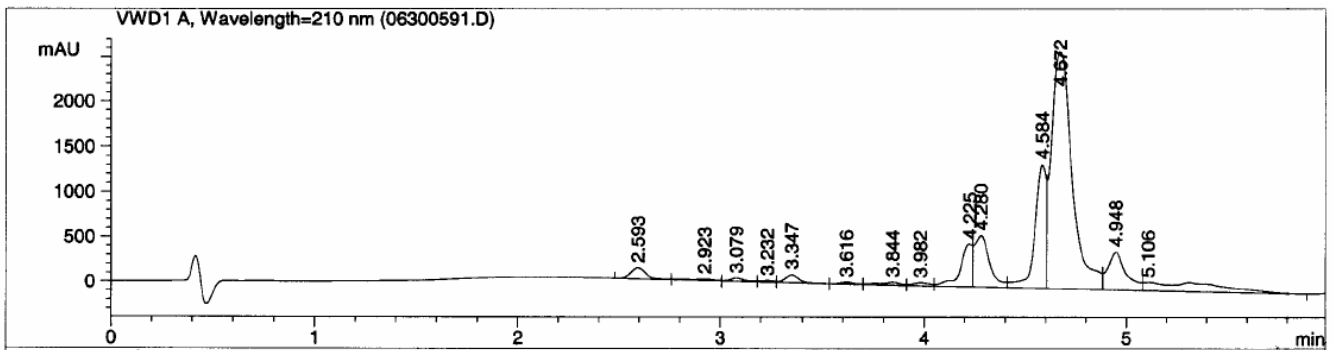
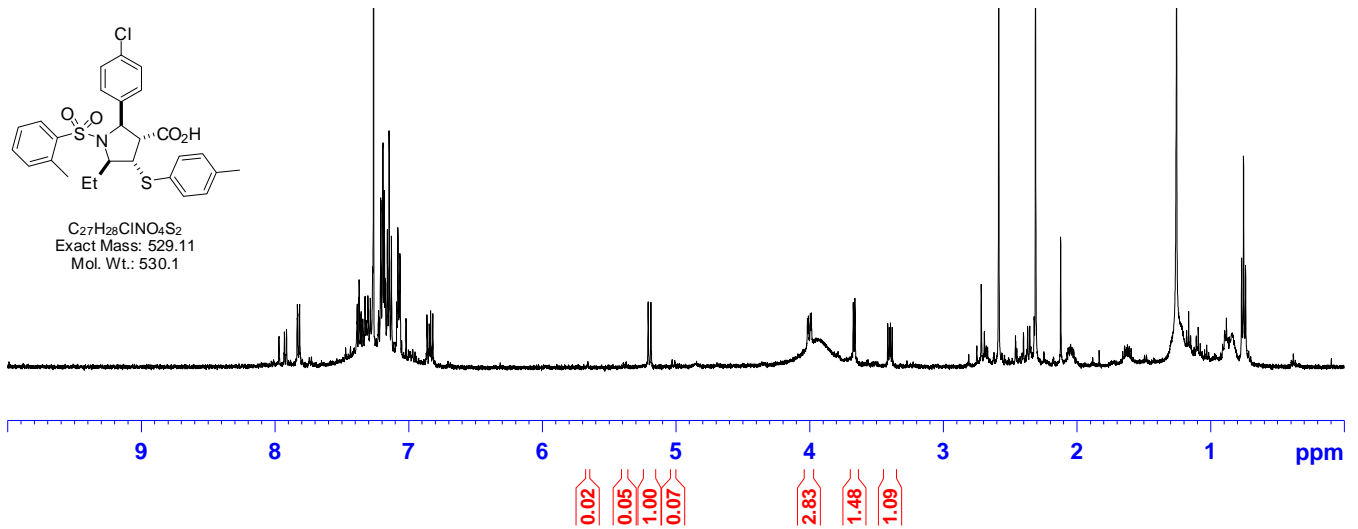
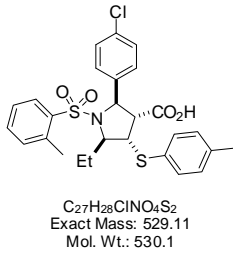

5-Ethyl-2-(*p*-tolyl)-1-(*o*-tolylsulfonyl)-4-(*p*-tolylthio)pyrrolidine-3-carboxylic acid (A05C41E02)

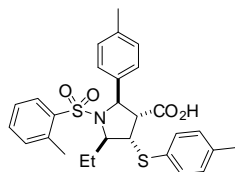

C₂₈H₃₁NO₄S₂
 Exact Mass: 509.17
 Mol. Wt.: 509.68

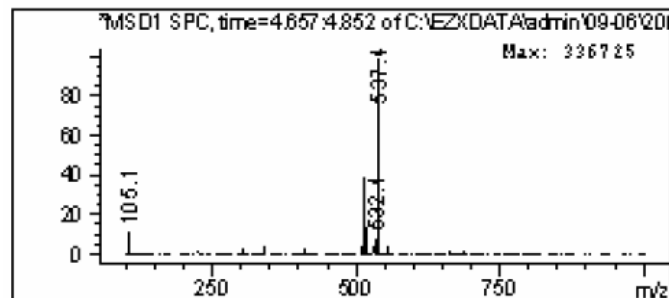
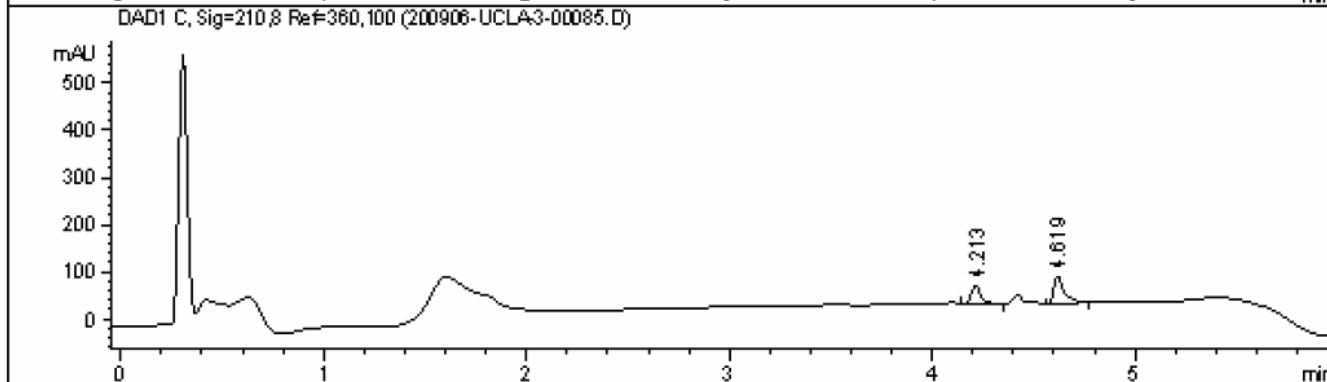
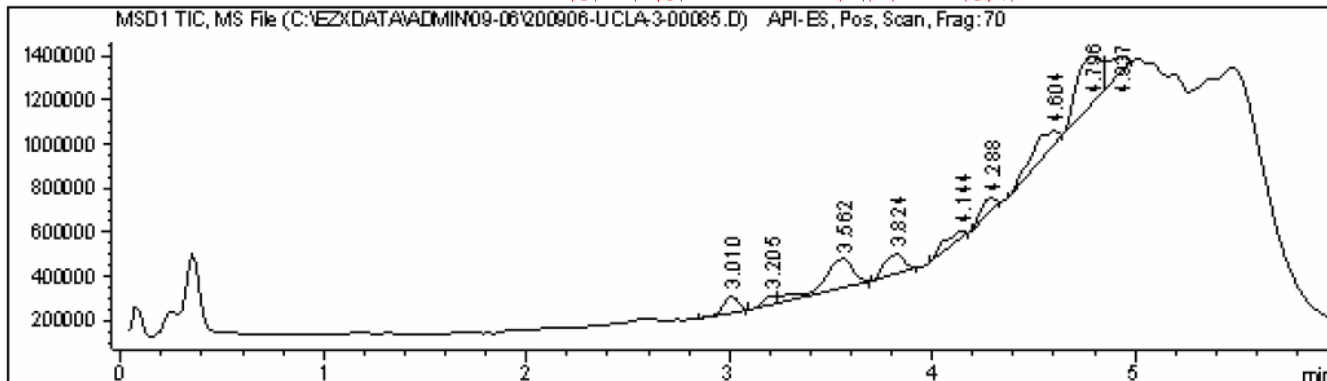
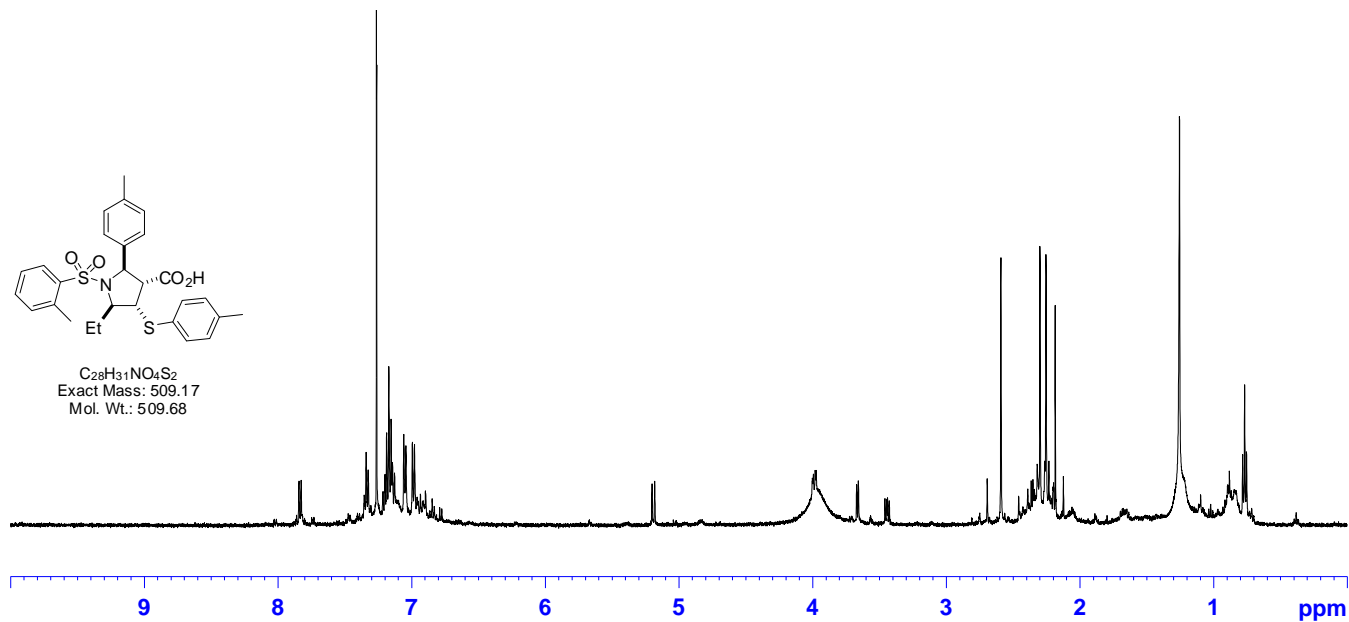

5-Ethyl-1-(phenylsulfonyl)-2-(*p*-tolyl)-4-(*p*-tolylthio)pyrrolidine-3-carboxylic acid (A05C43E02)

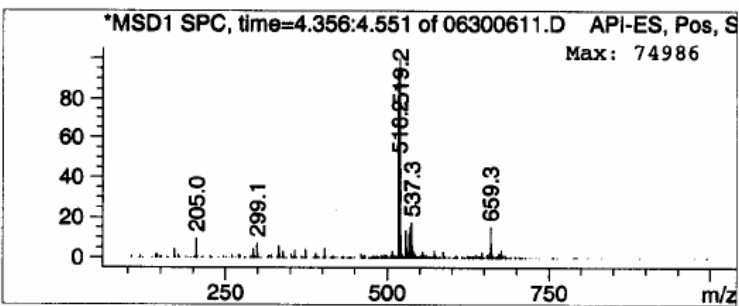
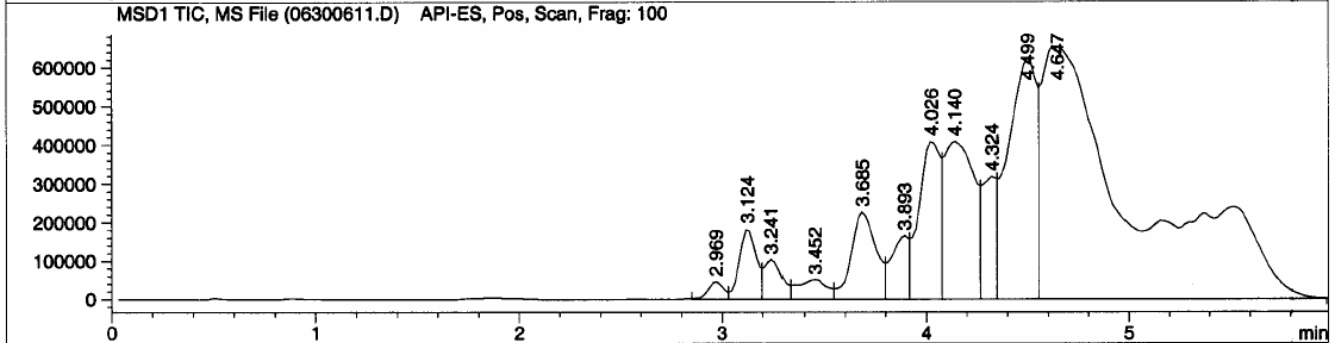
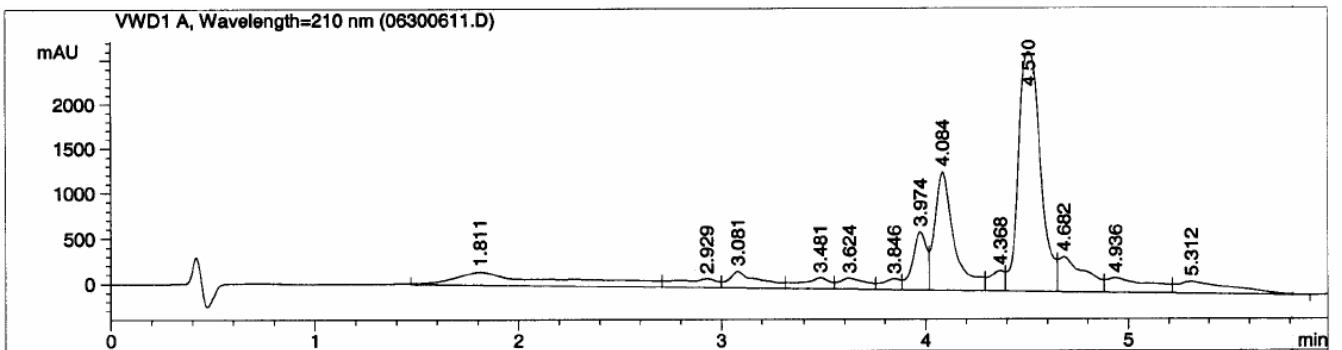
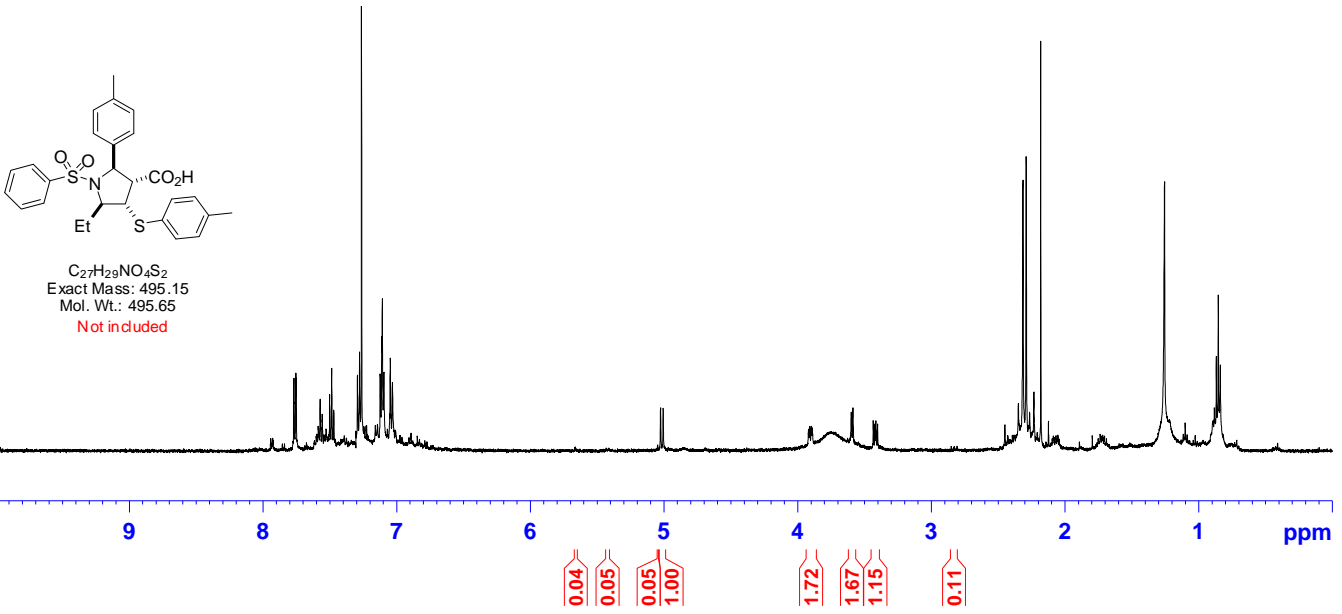

5-Ethyl-1-(methylsulfonyl)-2-(*p*-tolyl)-4-(*p*-tolylthio)pyrrolidine-3-carboxylic acid (A05C46E02)

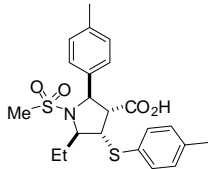

C₂₂H₂₇NO₄S₂
 Exact Mass: 433.14
 Mol. Wt.: 433.58
 Not included

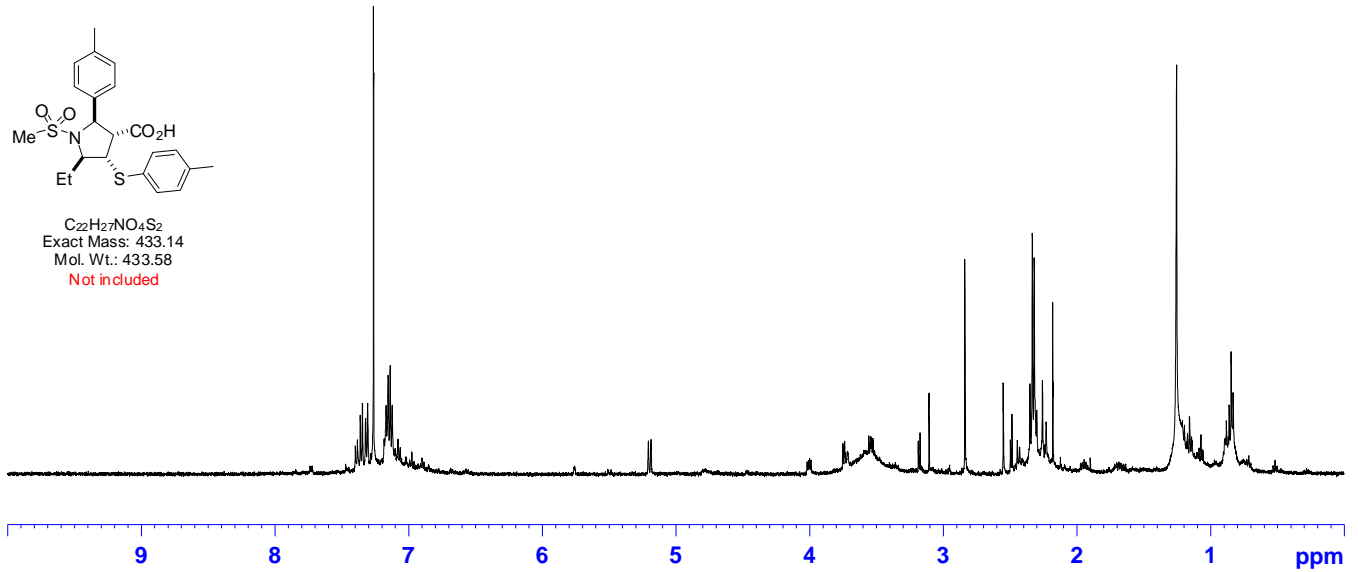

0.15 0.07 1.00 0.76 2.33 2.89

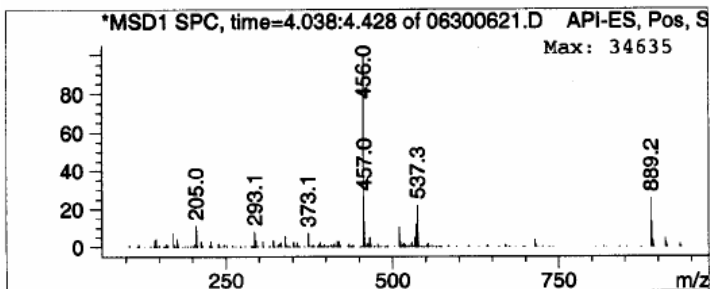
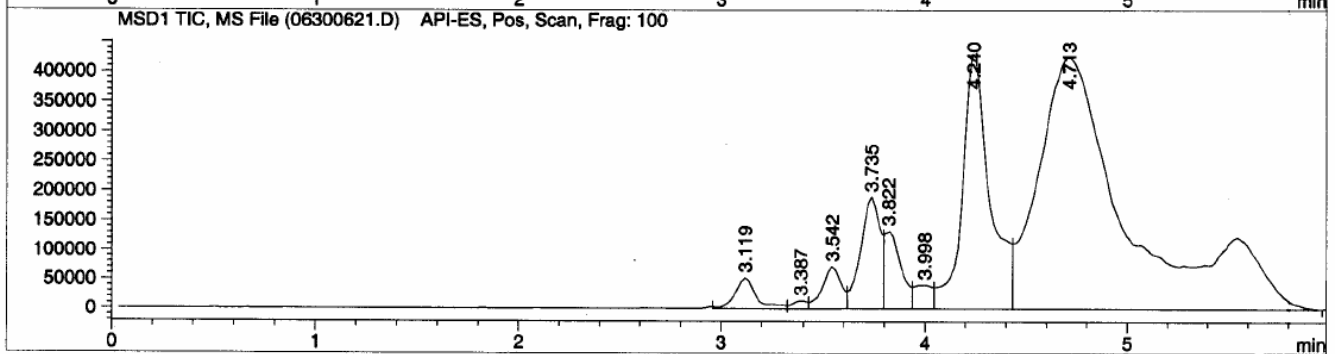
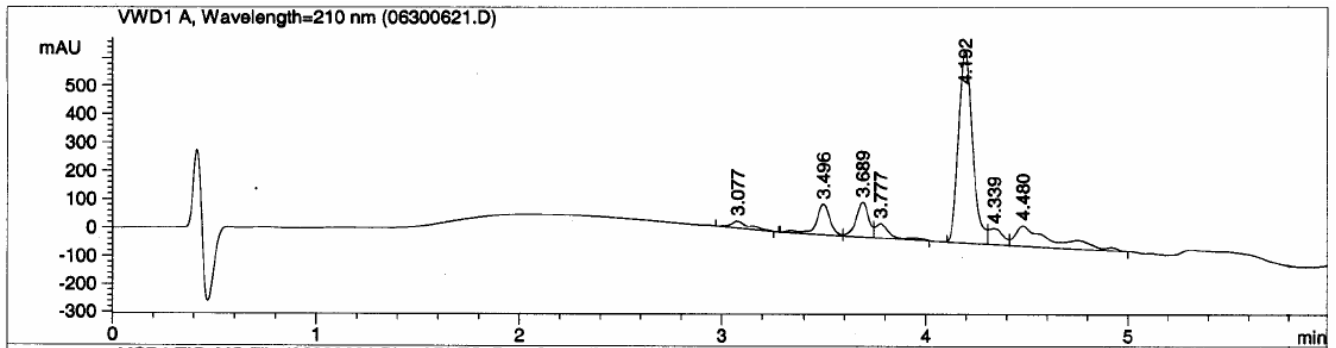

Spectral Data for Table 11

5-Ethyl-4-(phenylthio)-2-(*p*-tolyl)-1-tosylpyrrolidine-3-carboxylic acid (A05C02E01)

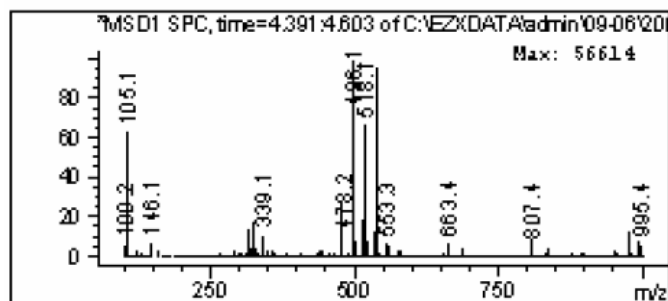
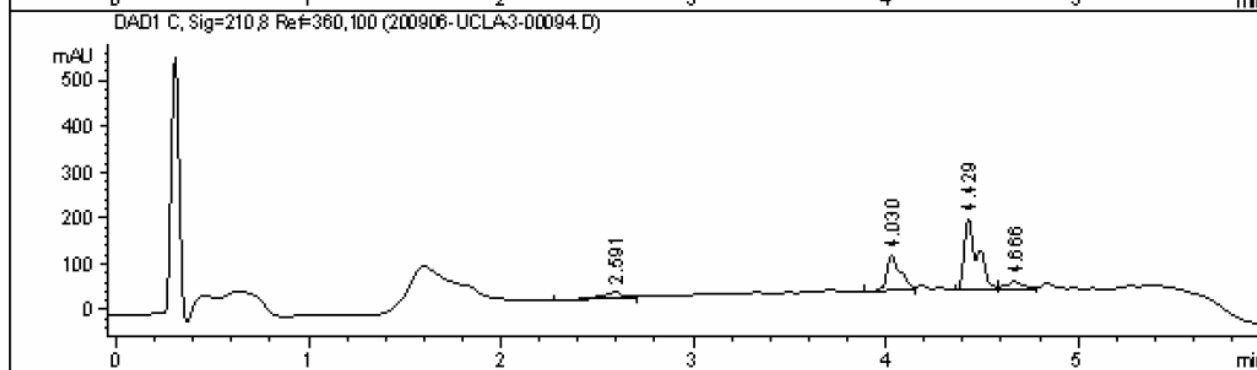
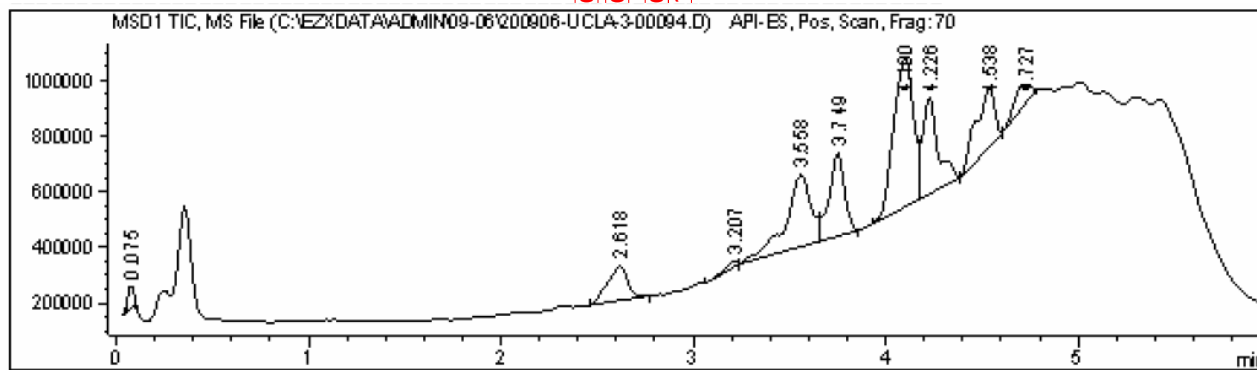
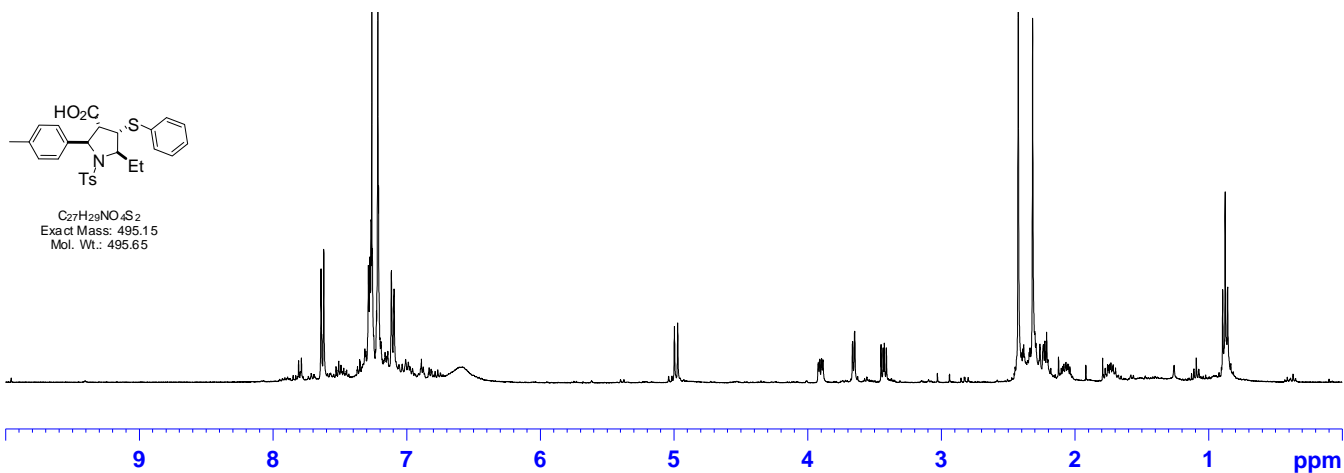

5-Ethyl-2-(p-tolyl)-4-(p-tolylthio)-1-tosylpyrrolidine-3-carboxylic acid (A05C02E02)

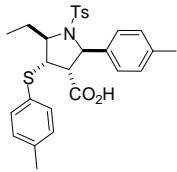

C₂₈H₃₁NO₄S₂
 Exact Mass: 509.17
 Mol. Wt.: 509.68

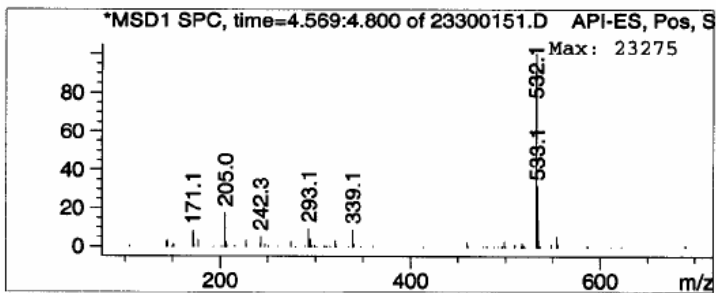
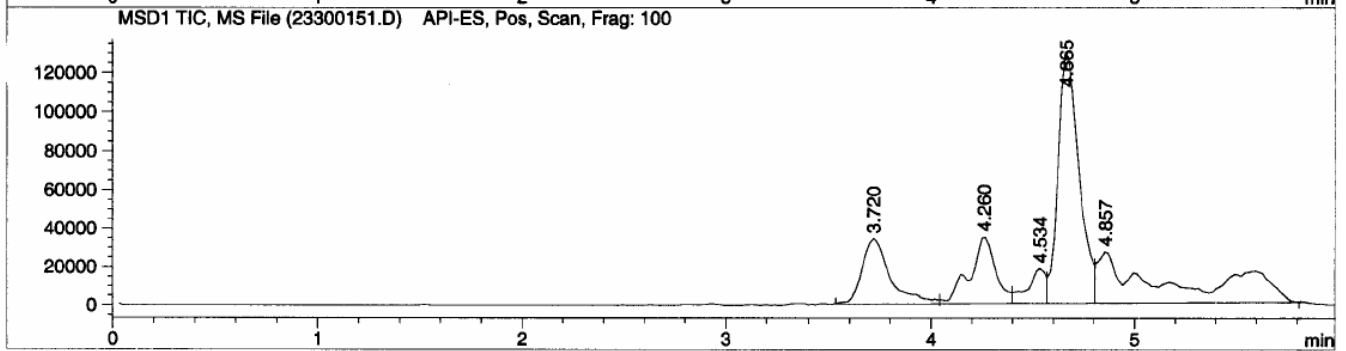
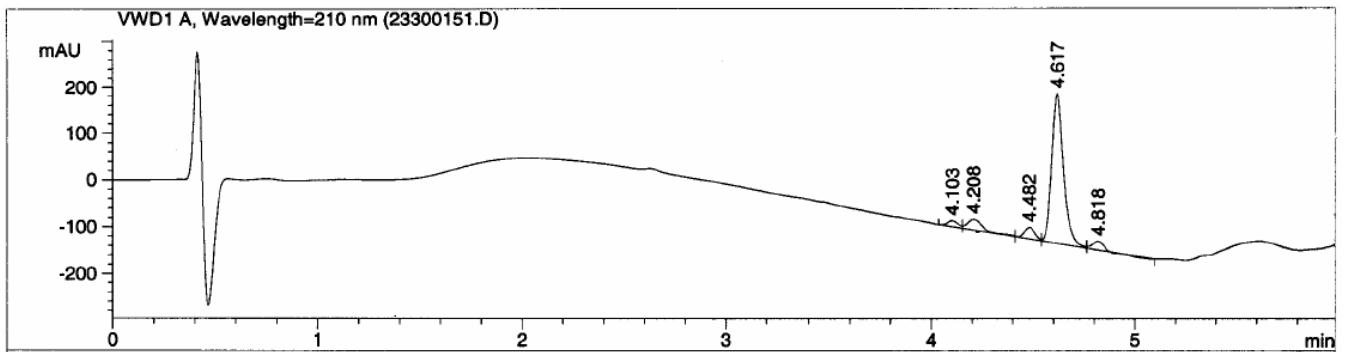
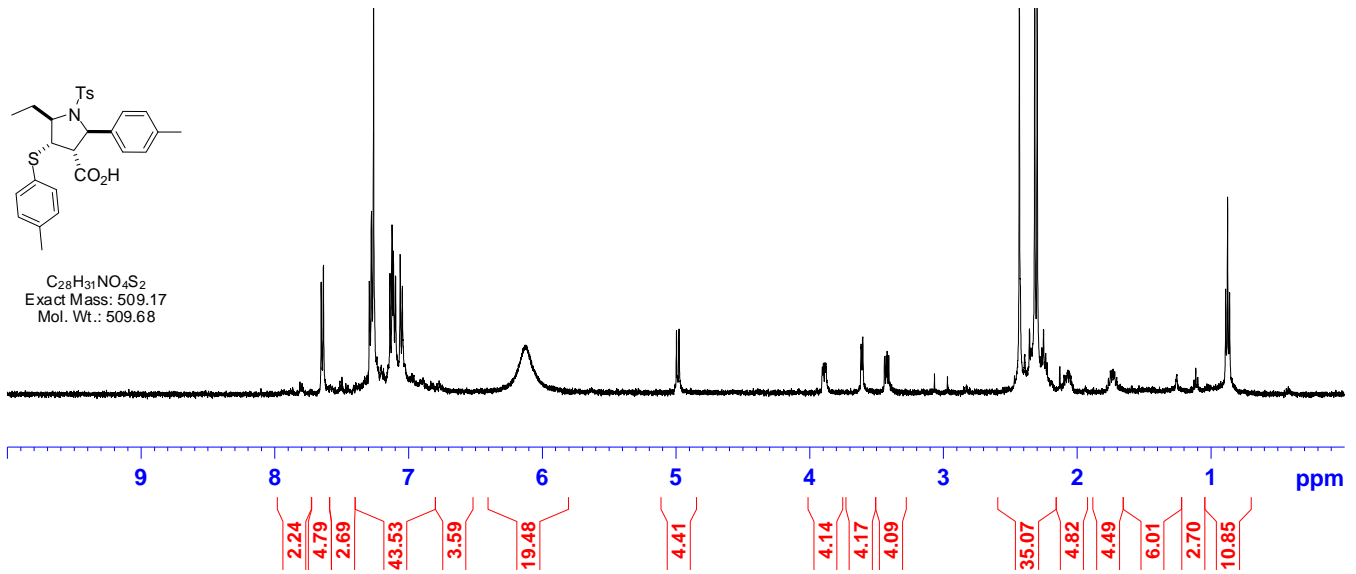

4-(3,4-Dimethylphenylthio)-5-ethyl-2-(*p*-tolyl)-1-tosylpyrrolidine-3-carboxylic acid (A05C02E03)

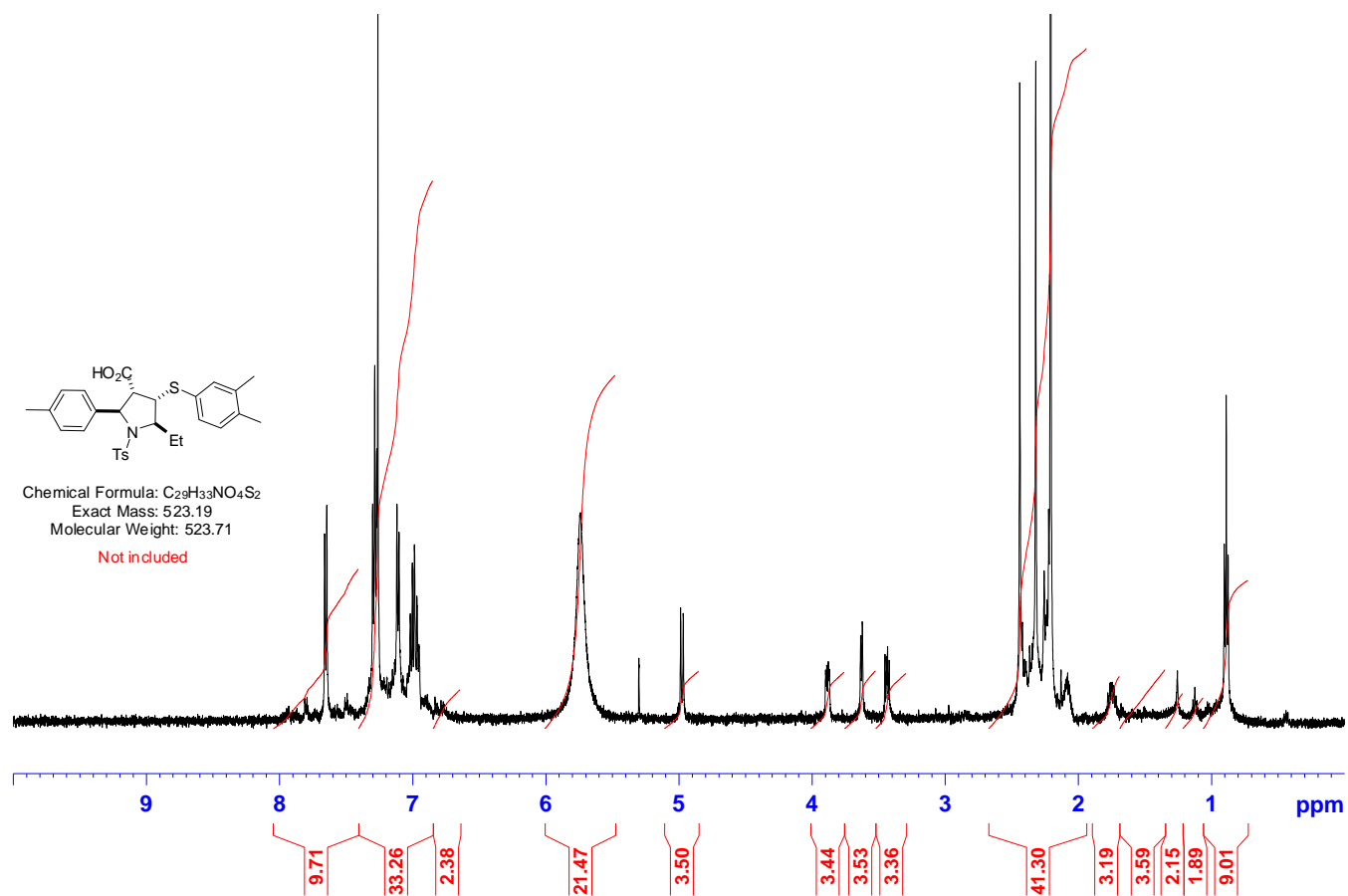

5-Ethyl-4-(4-methoxyphenylthio)-2-(*p*-tolyl)-1-tosylpyrrolidine-3-carboxylic acid (A05C02E04)

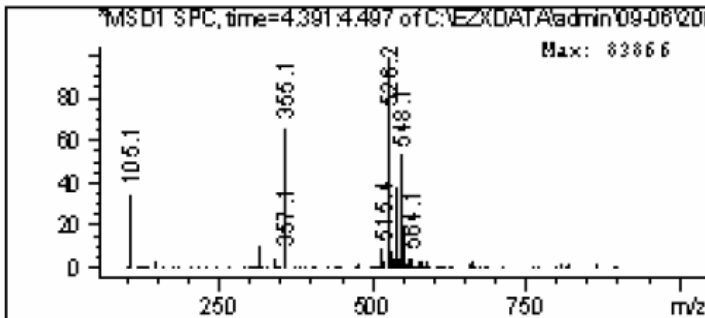
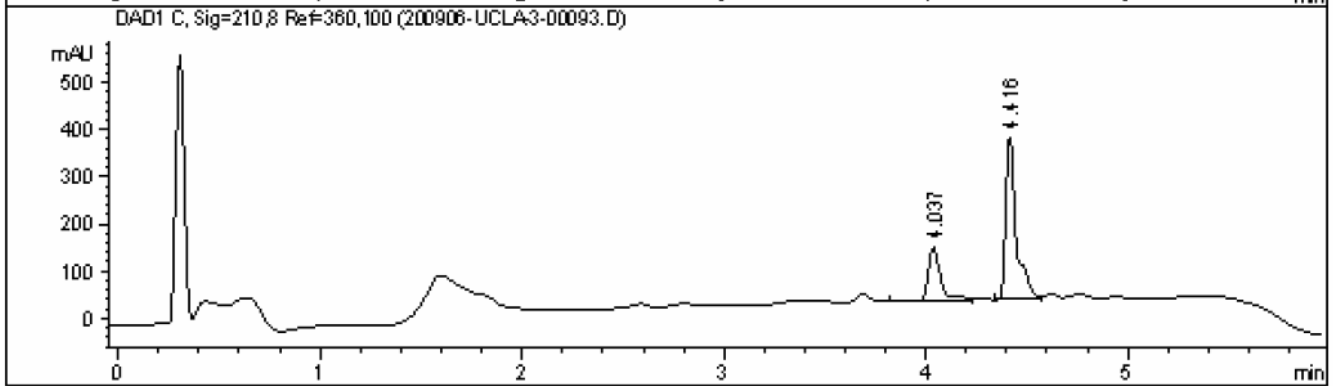
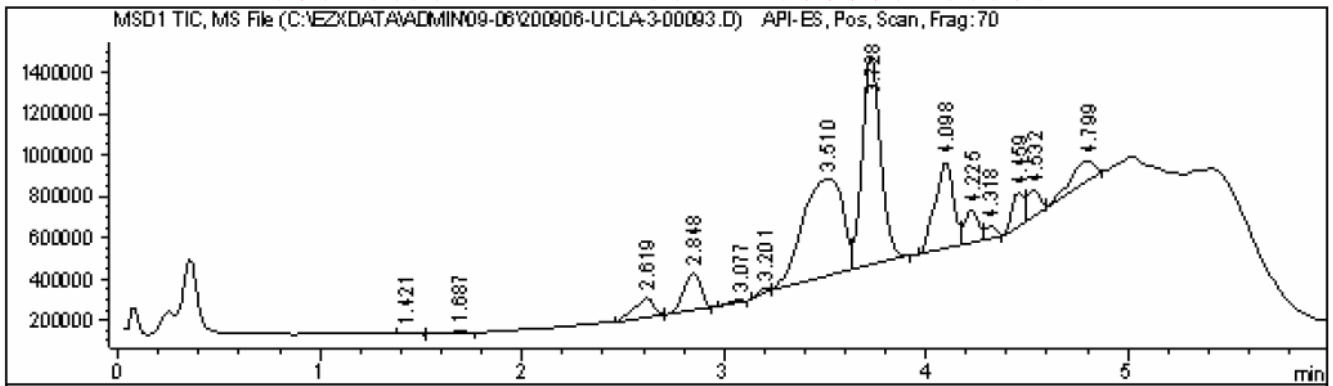
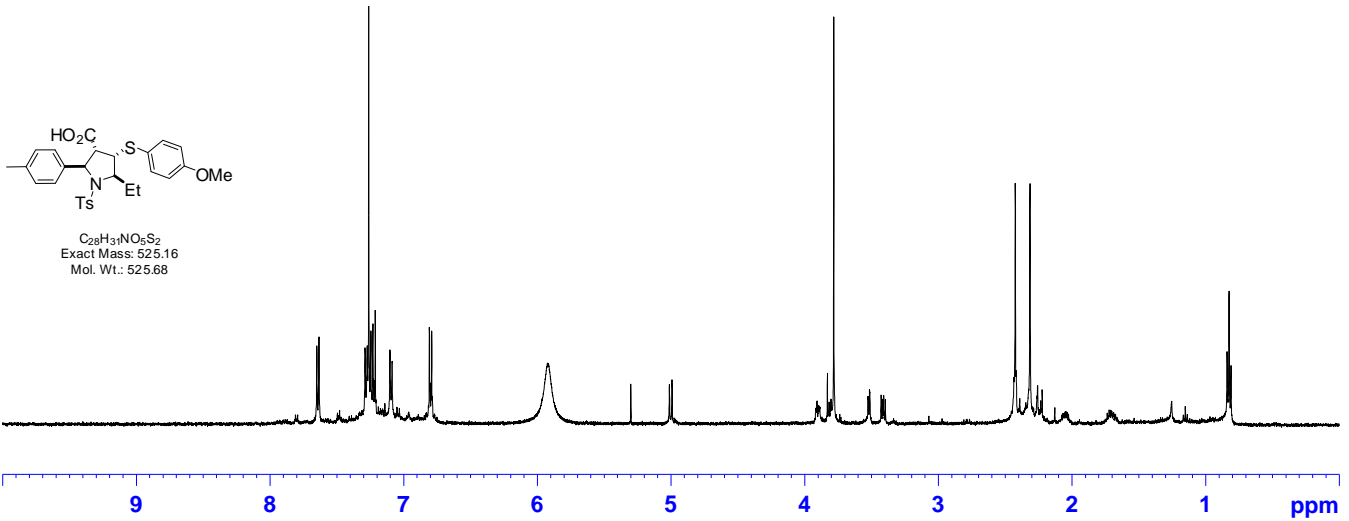

4-(4-Chlorophenylthio)-5-ethyl-2-(*p*-tolyl)-1-tosylpyrrolidine-3-carboxylic acid (A05C02E05)

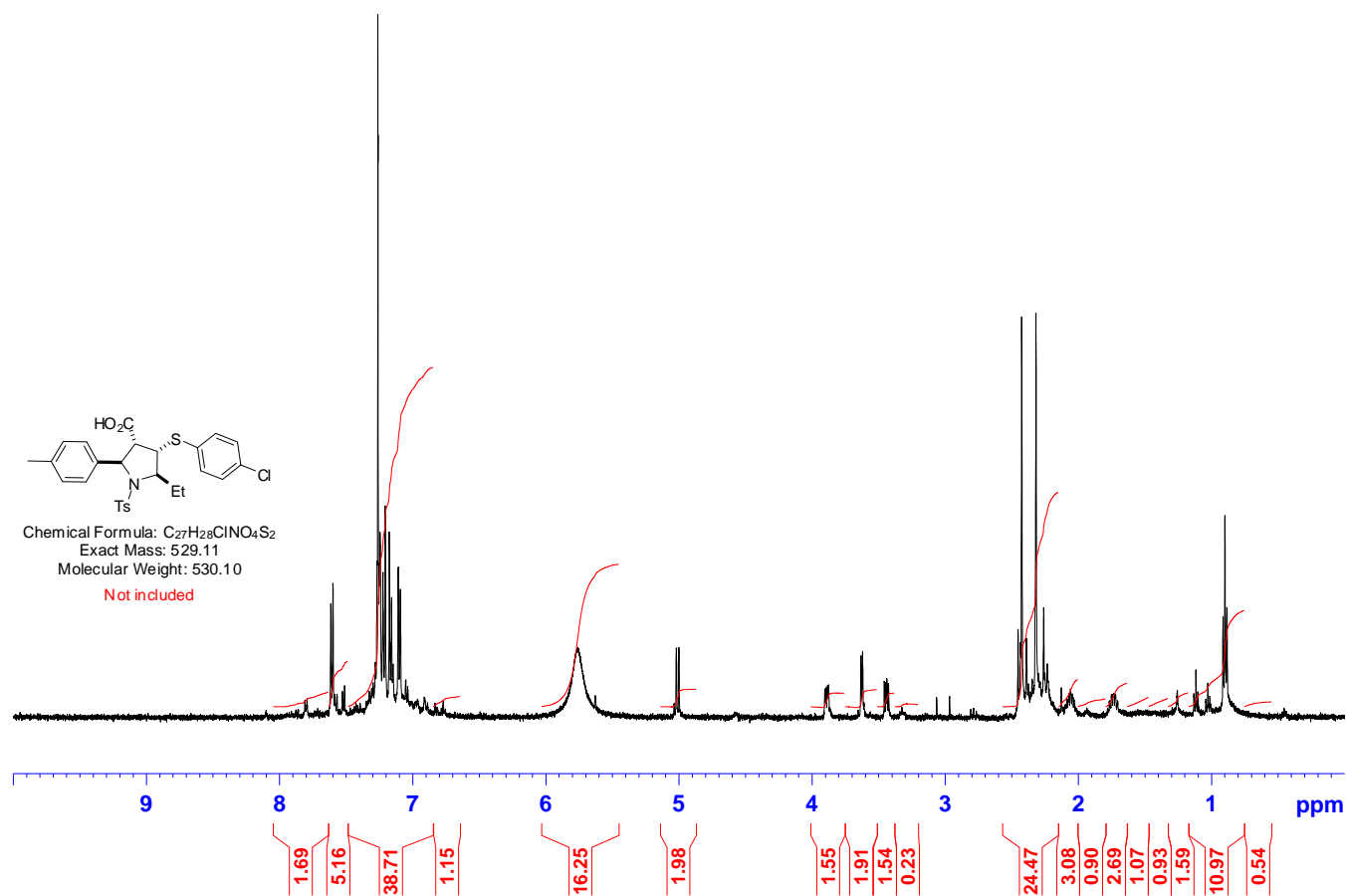

4-(Benzylthio)-5-ethyl-2-(p-tolyl)-1-tosylpyrrolidine-3-carboxylic acid (A05C02E06)

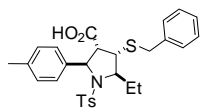

C₂₈H₃₁NO₄S₂
 Exact Mass: 509.17
 Mol. Wt.: 509.68

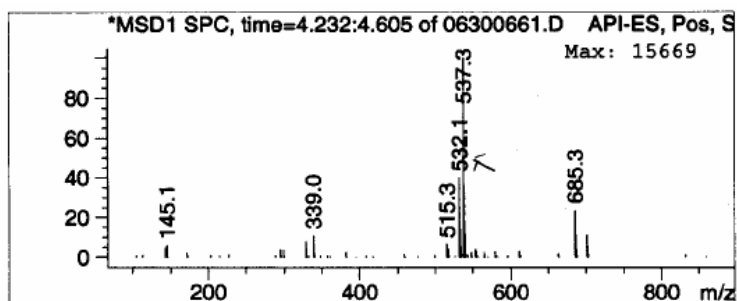
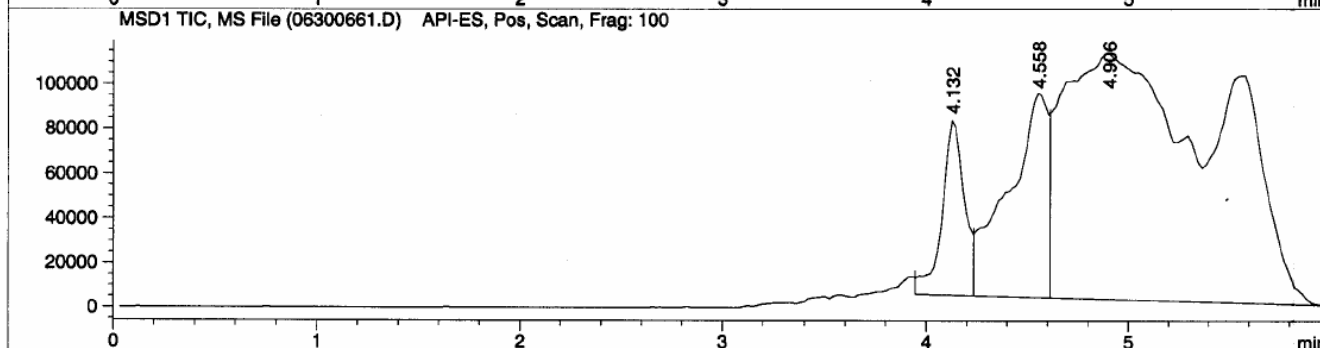
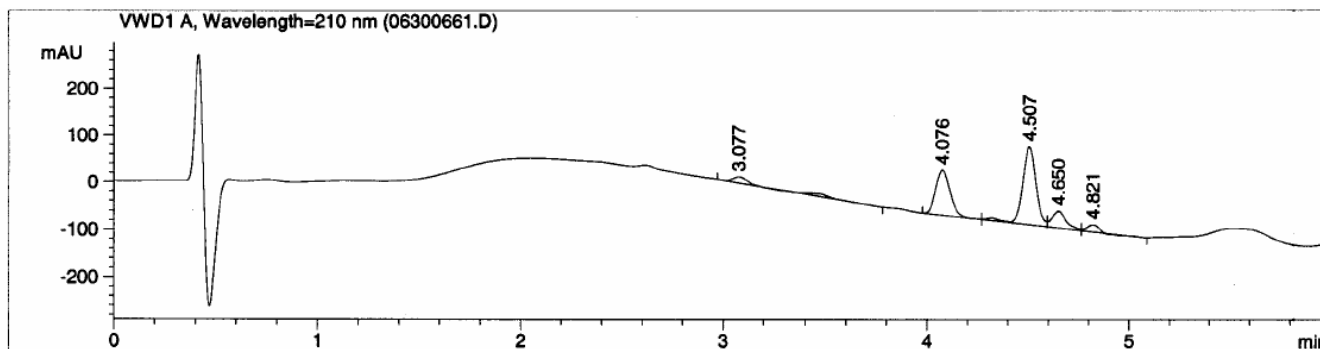
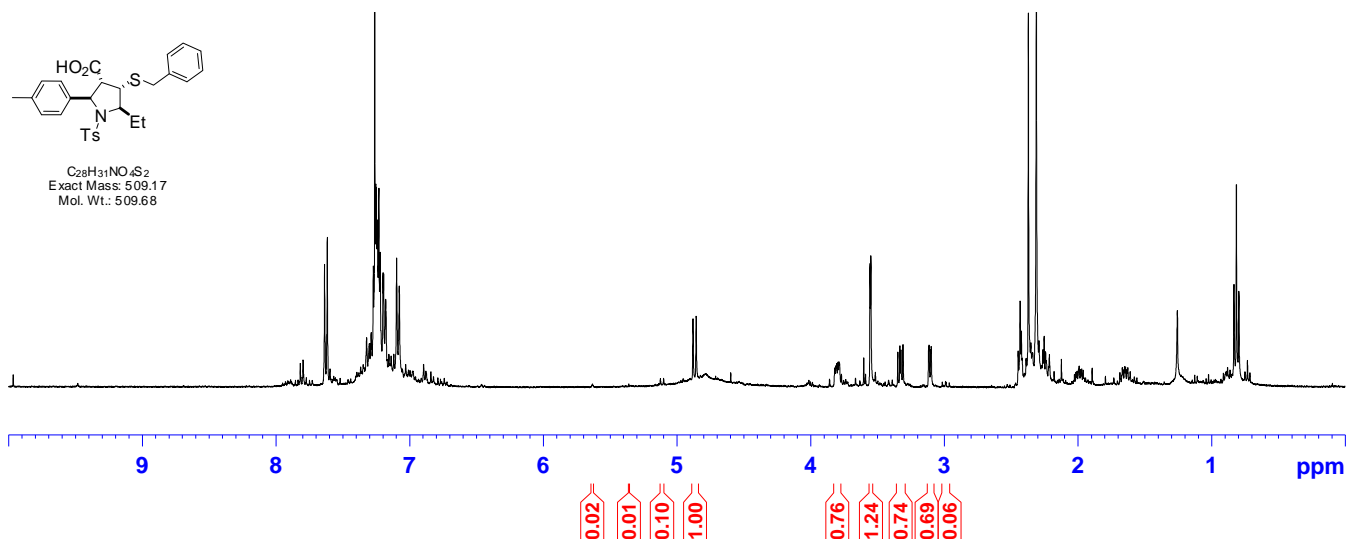

4-(4-Tert-butylbenzylthio)-5-ethyl-2-(p-tolyl)-1-tosylpyrrolidine-3-carboxylic acid (A05C02E07)

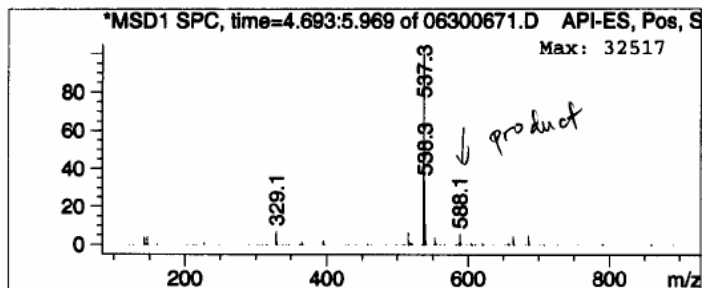
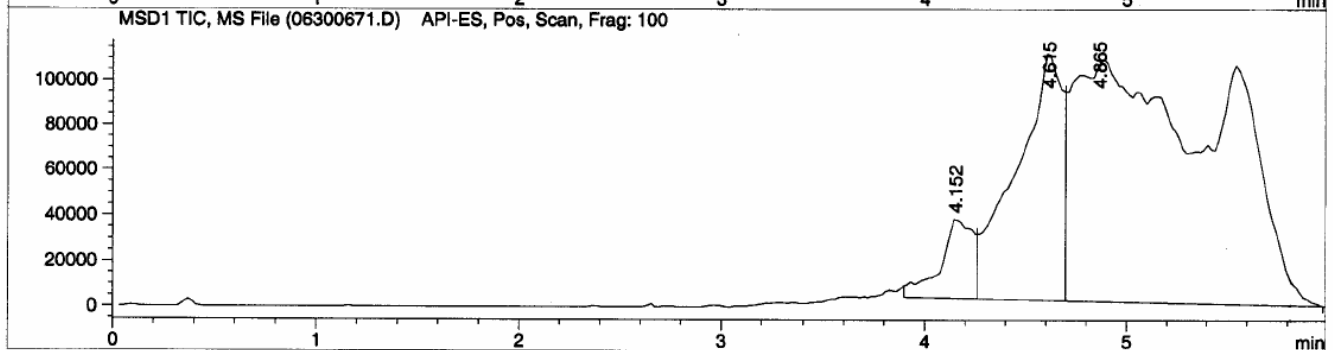
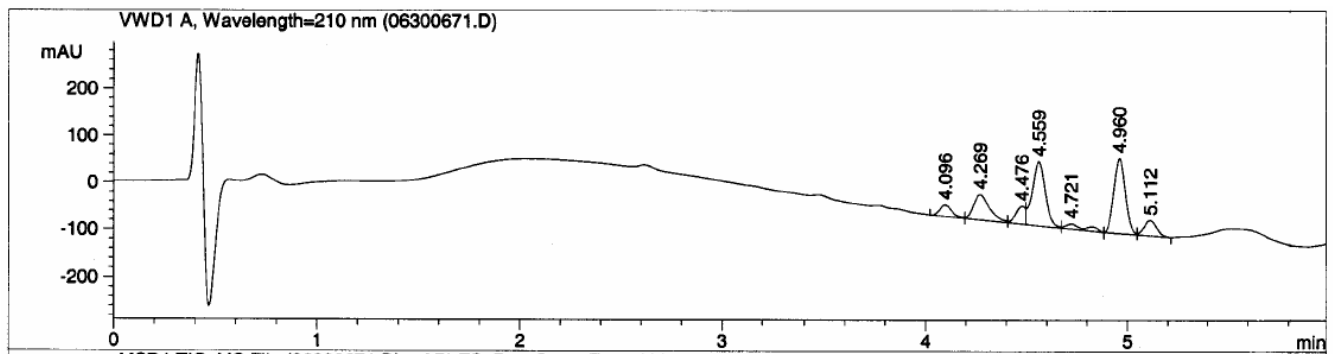
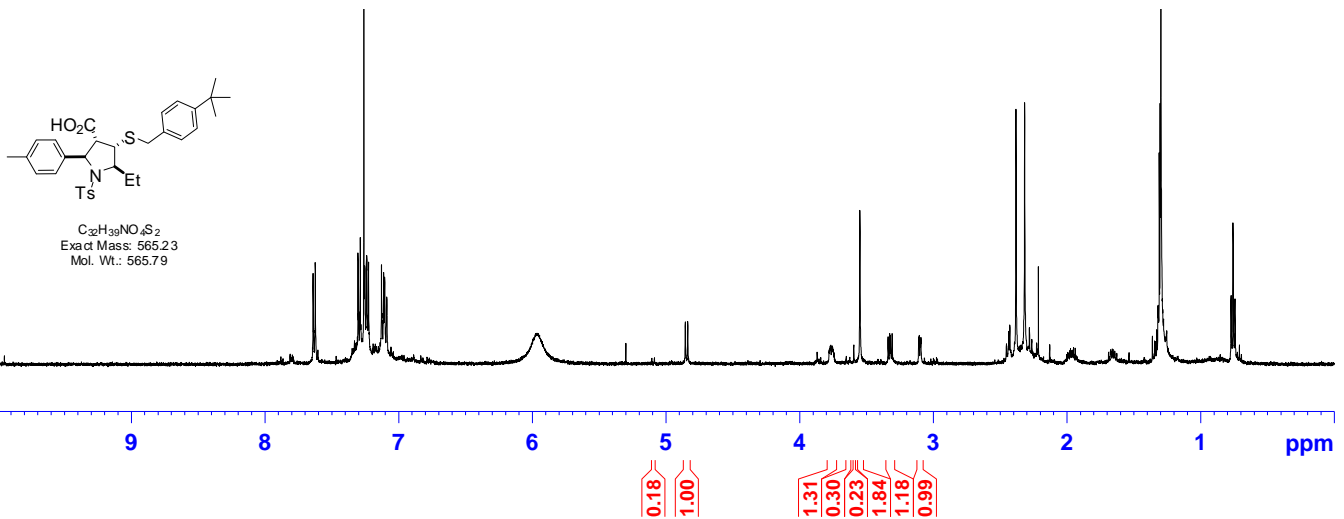

4-(4-Chlorobenzylthio)-5-ethyl-2-(*p*-tolyl)-1-tosylpyrrolidine-3-carboxylic acid (A05C02E09)

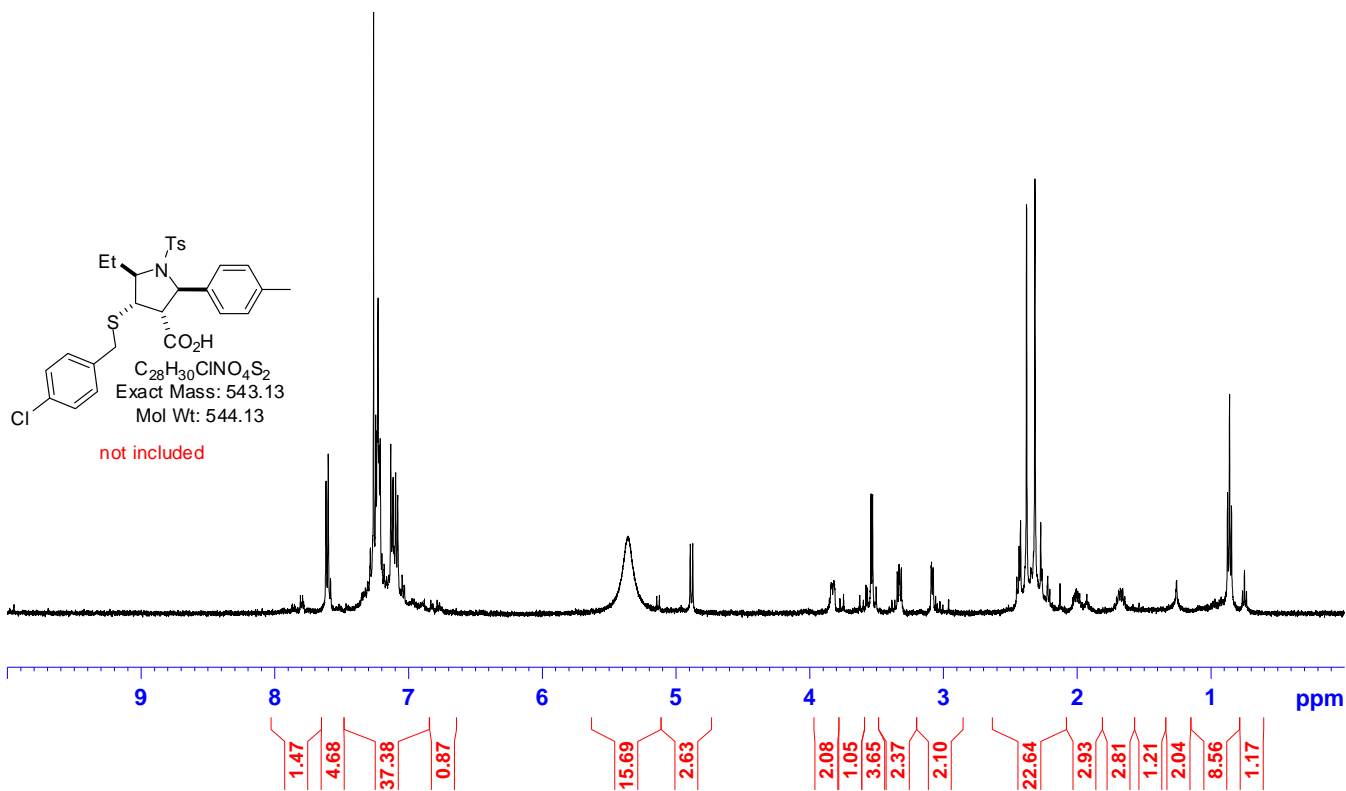

5-Ethyl-4-(phenethylthio)-2-p-tolyl-1-tosylpyrrolidine-3-carboxylic acid (A05C02E15)

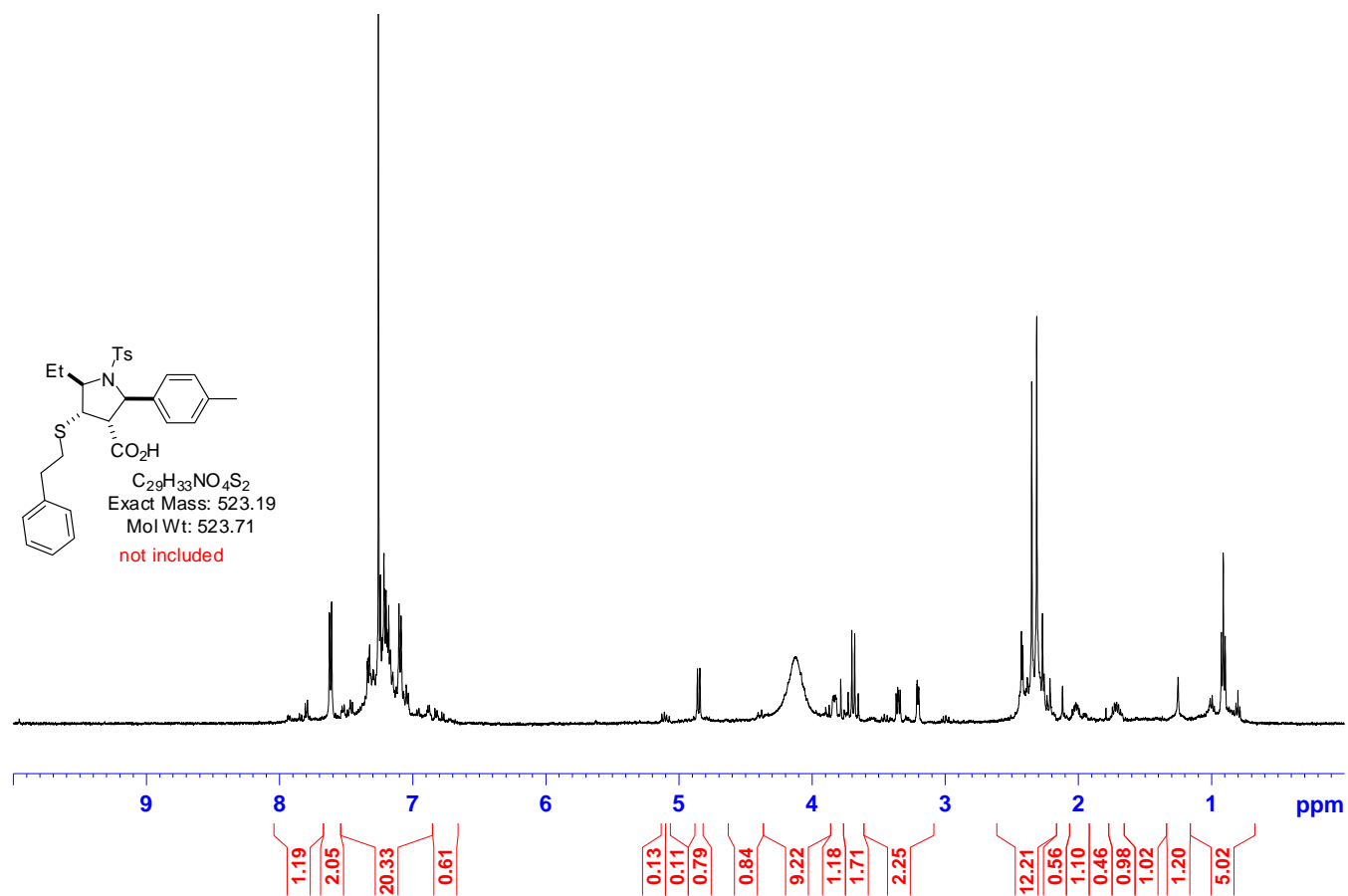

5-Ethyl-4-(ethylthio)-2-(*p*-tolyl)-1-tosylpyrrolidine-3-carboxylic acid (A05C02E16)

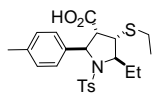

C₂₃H₂₉NO₄S₂
 Exact Mass: 447.15
 Mol. Wt.: 447.61

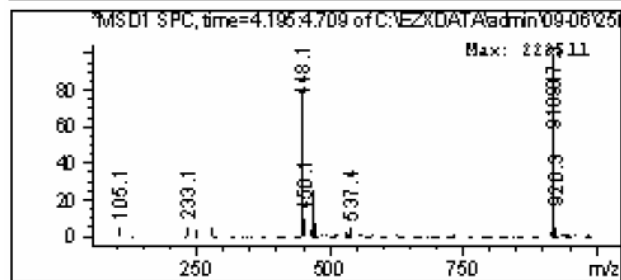
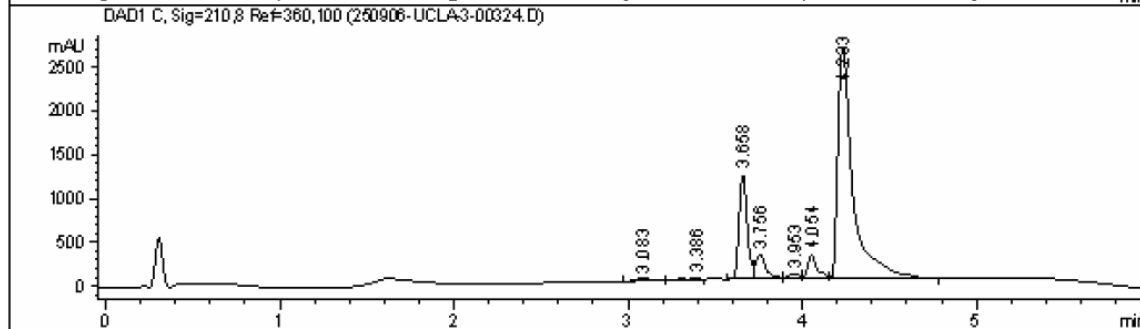
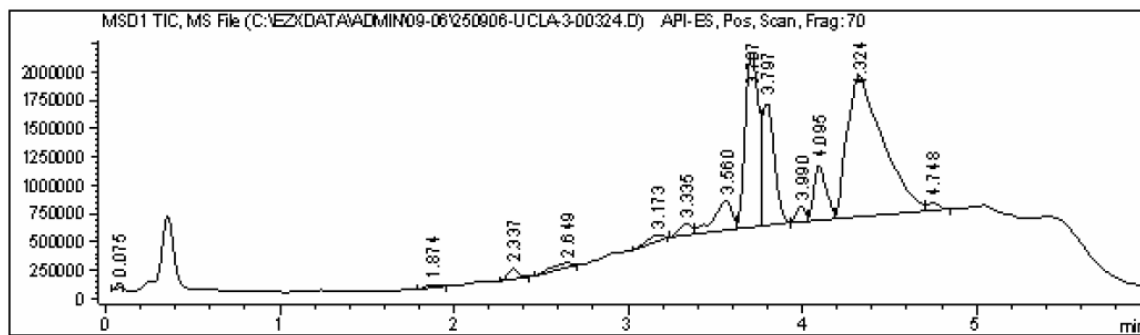
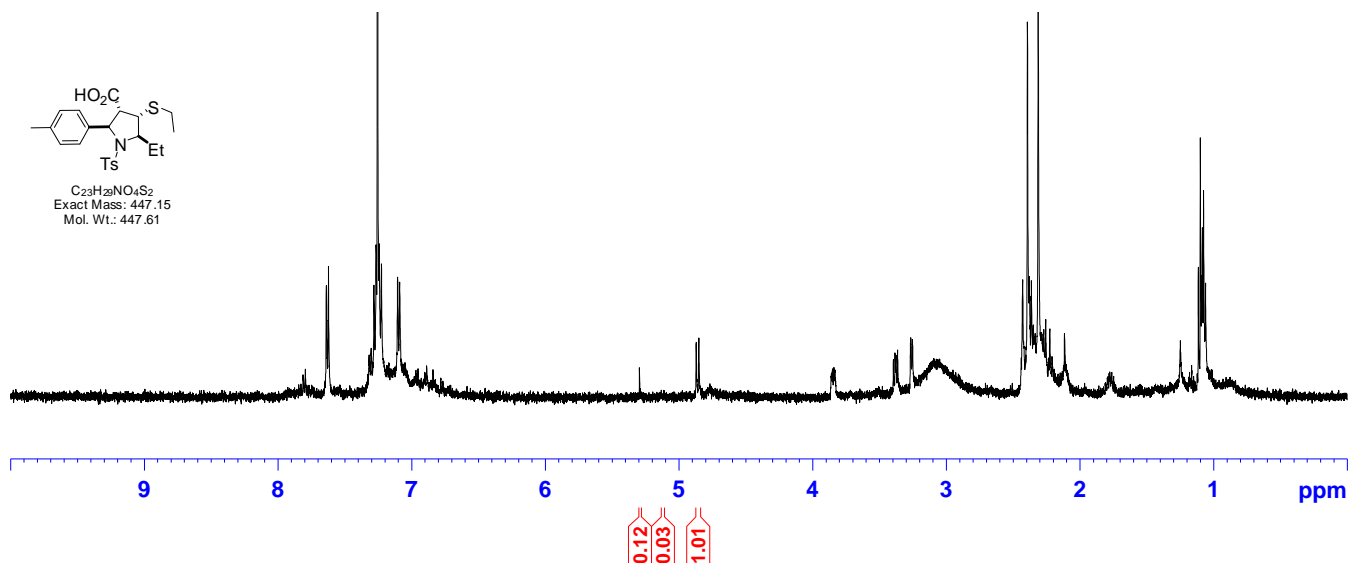

5-Ethyl-4-(isopropylthio)-2-(p-tolyl)-1-tosylpyrrolidine-3-carboxylic acid (A05C02E17)

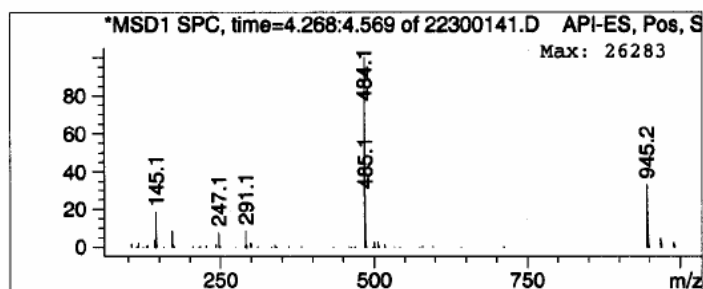
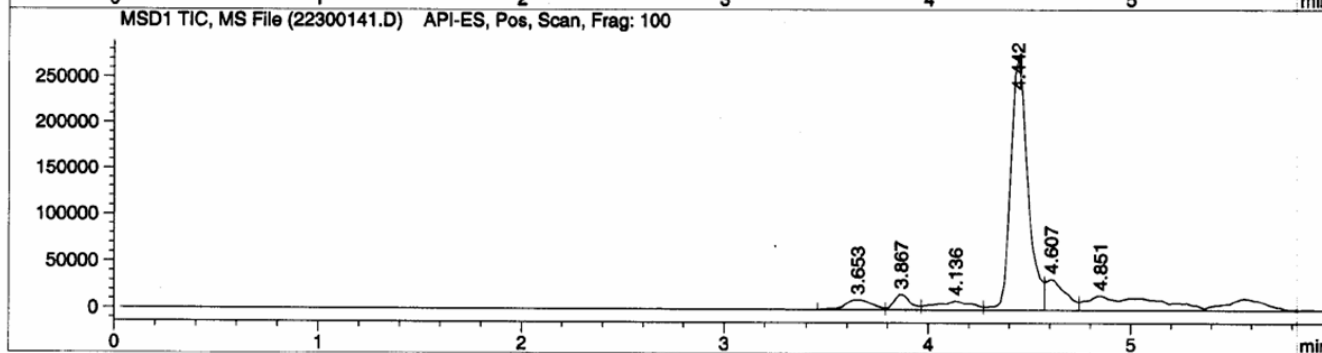
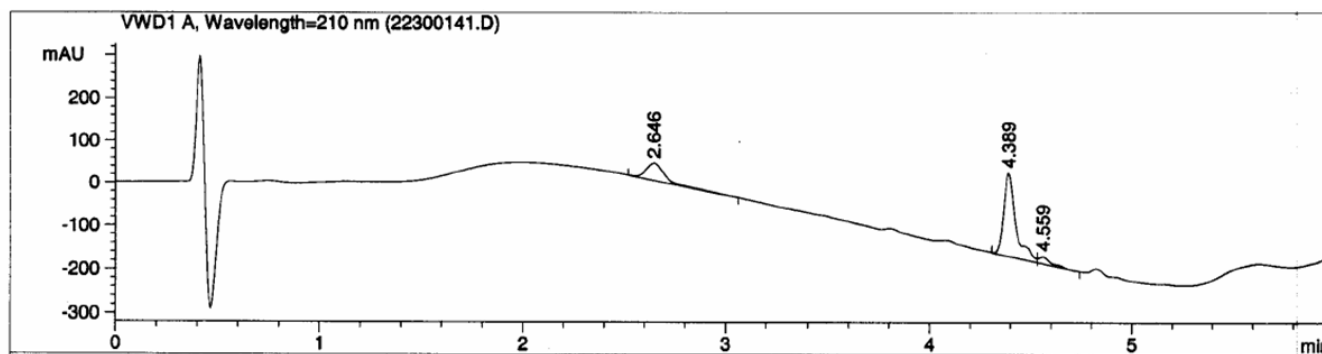
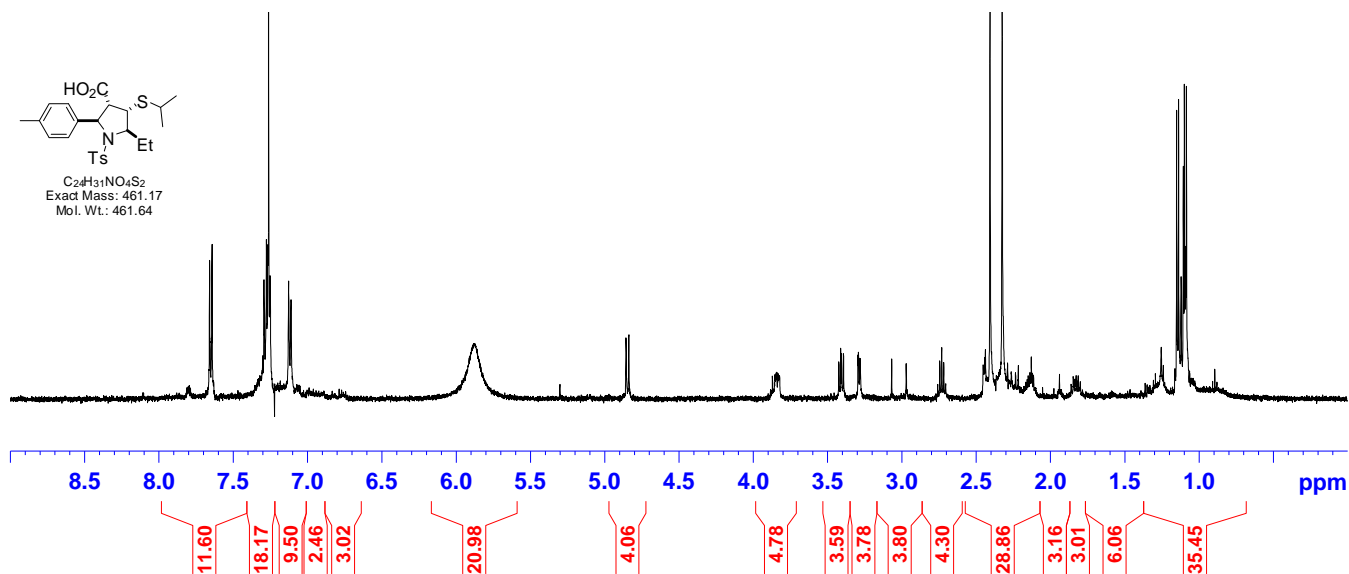
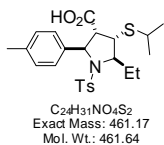

5-Ethyl-4-(propylthio)-2-(p-tolyl)-1-tosylpyrrolidine-3-carboxylic acid (A05C02E18)

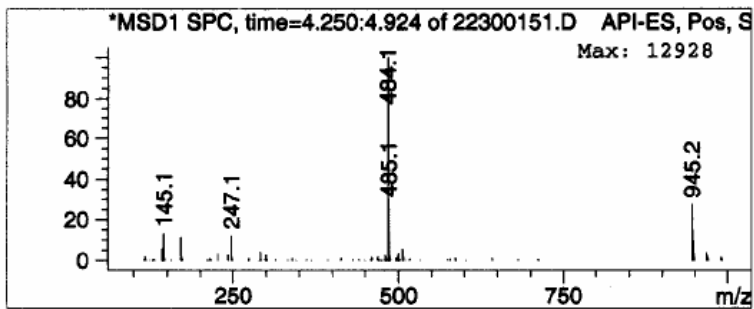
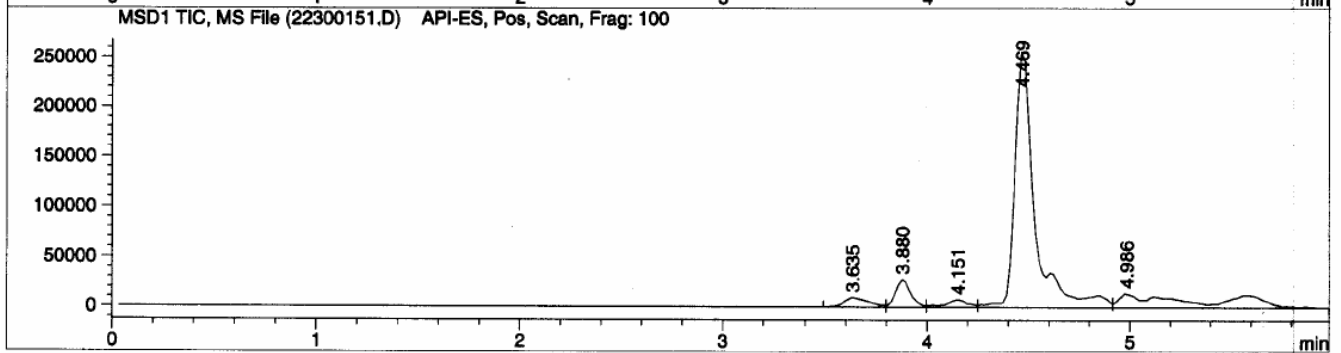
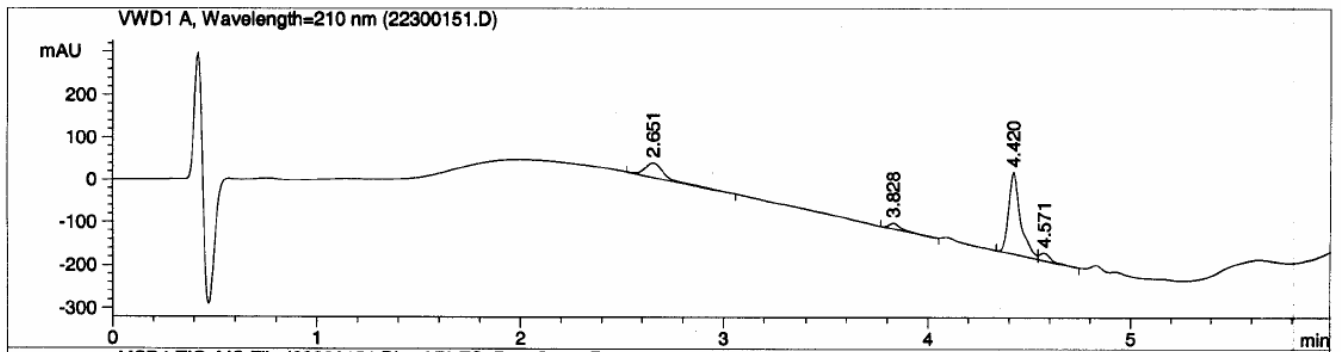
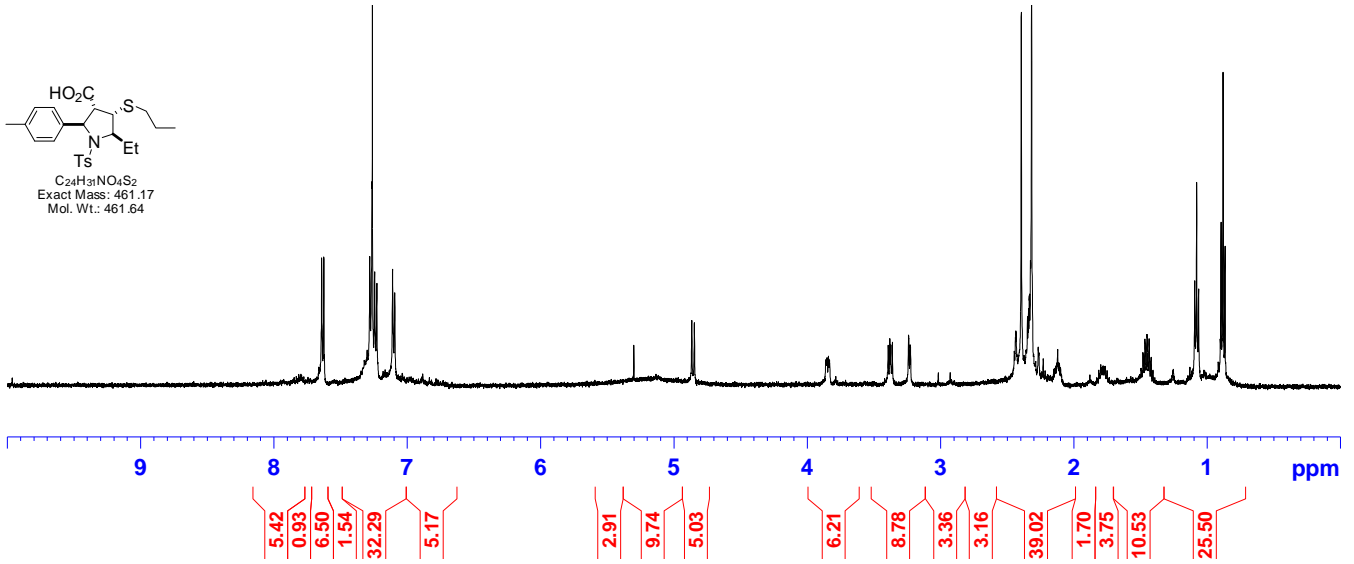
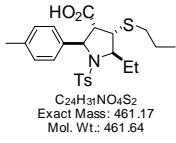

4-(*Tert*-butylthio)-5-ethyl-2-(*p*-tolyl)-1-tosylpyrrolidine-3-carboxylic acid (A05C02E19)

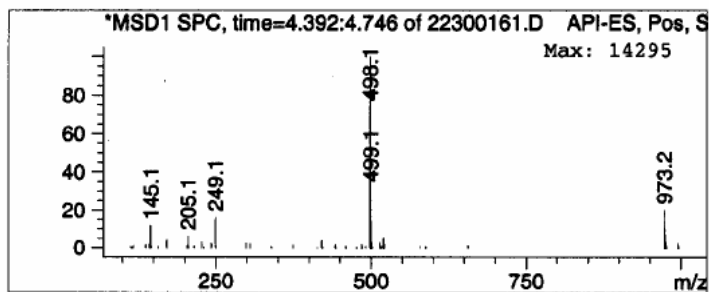
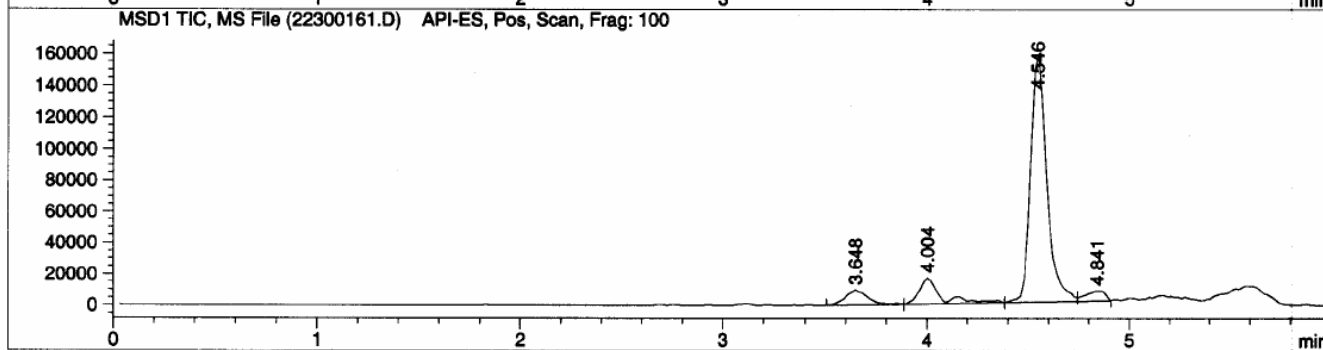
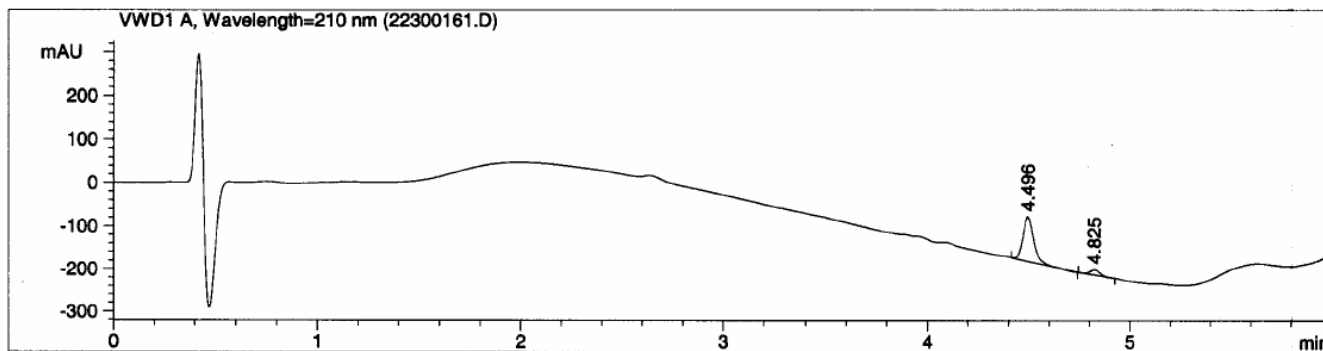
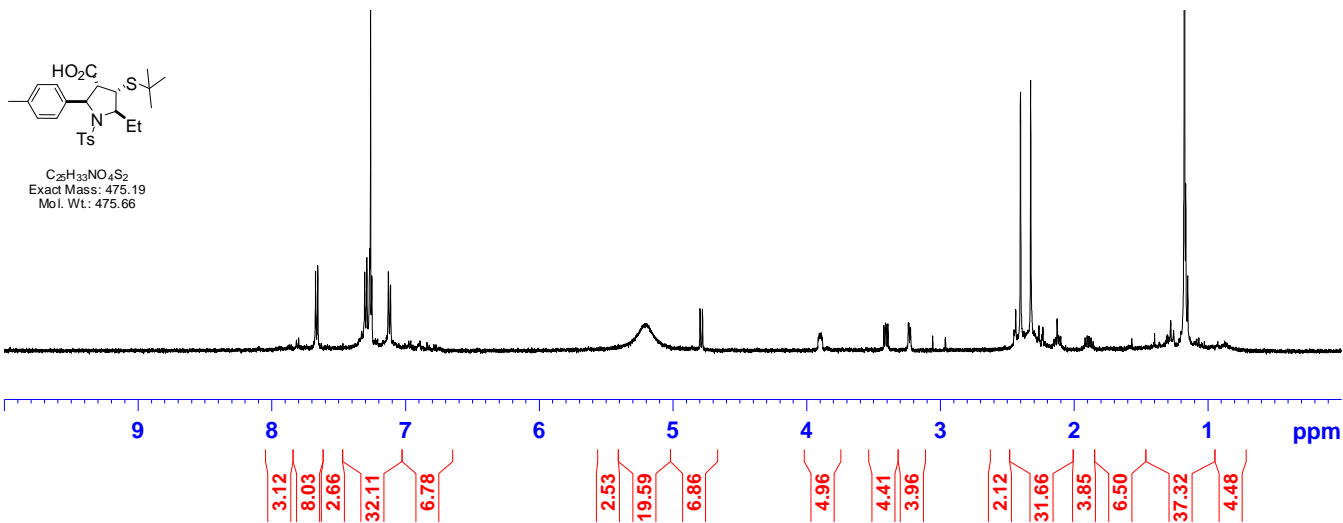

4-(*Sec*-butylthio)-5-ethyl-2-(*p*-tolyl)-1-tosylpyrrolidine-3-carboxylic acid (A05C02E20)

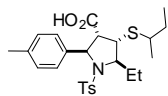

C₂₅H₃₂NO₄S₂
 Exact Mass: 475.19
 Mol. Wt.: 475.66

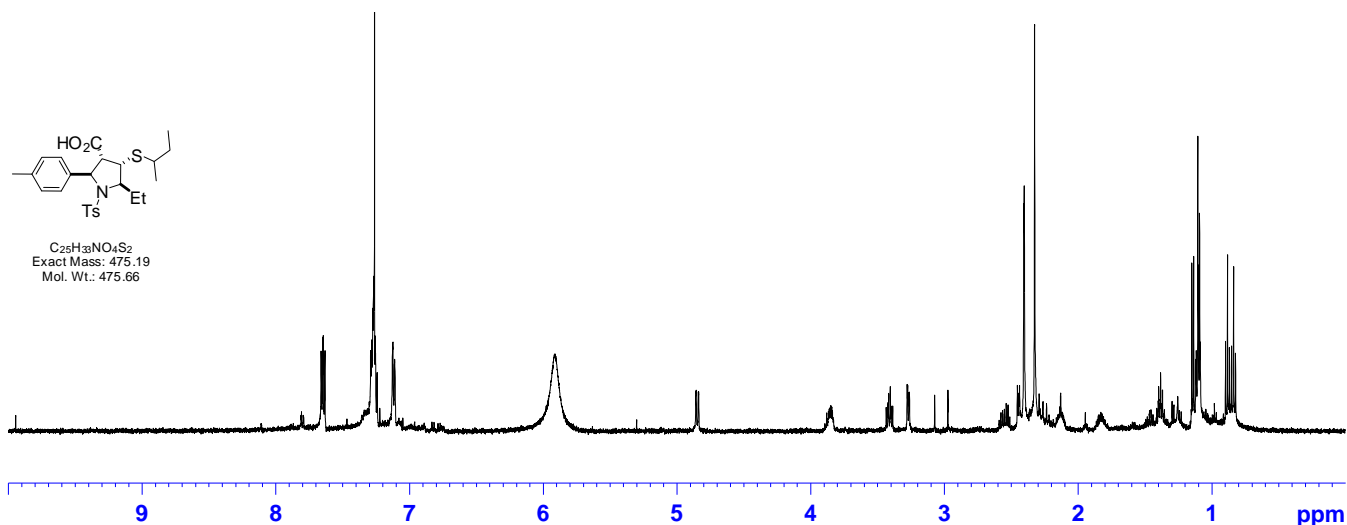

Integration values (from left to right): 5.11, 0.47, 5.35, 1.92, 27.64, 5.26, 2.87, 21.28, 3.80, 4.64, 3.73, 3.46, 1.46, 1.79, 3.88, 27.34, 1.68, 3.26, 3.42, 11.67, 28.38, 2.52

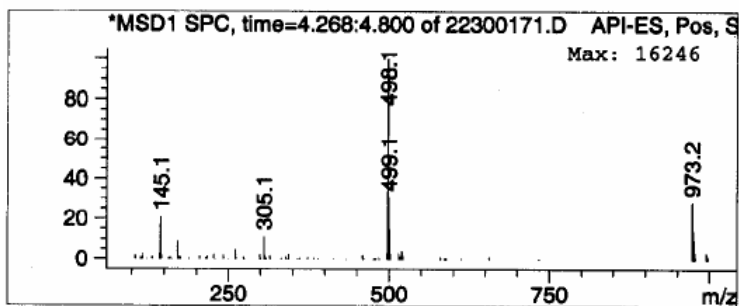
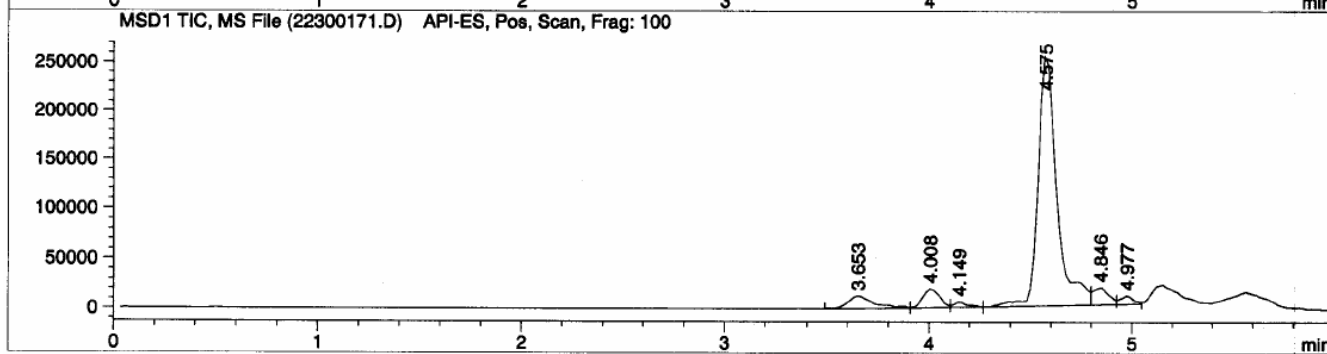
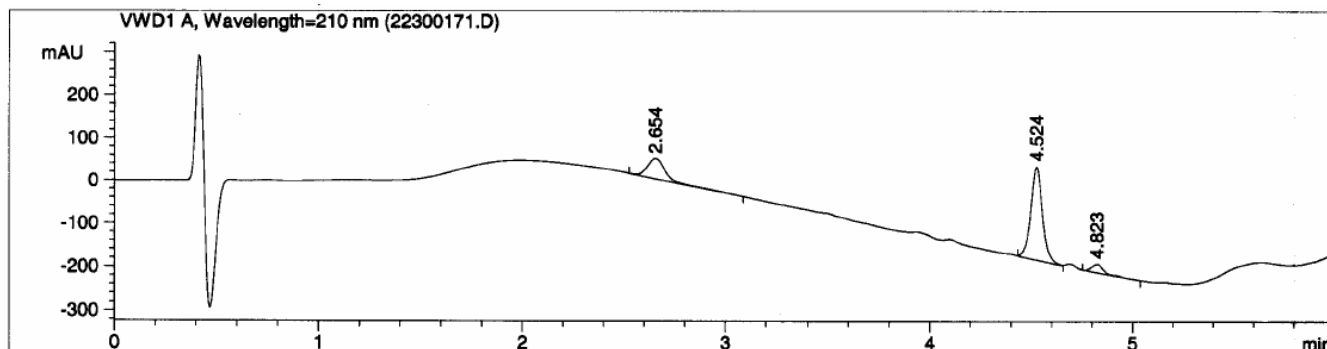

5-Ethyl-4-(isobutylthio)-2-(*p*-tolyl)-1-tosylpyrrolidine-3-carboxylic acid (A05C02E21)

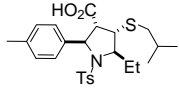

C₂₅H₃₃NO₄S₂
 Exact Mass: 475.19
 Mol. Wt.: 475.66

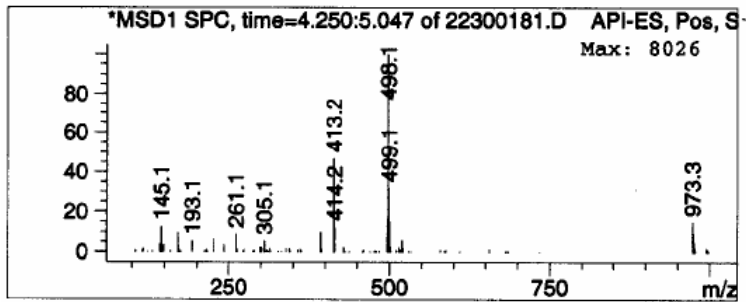
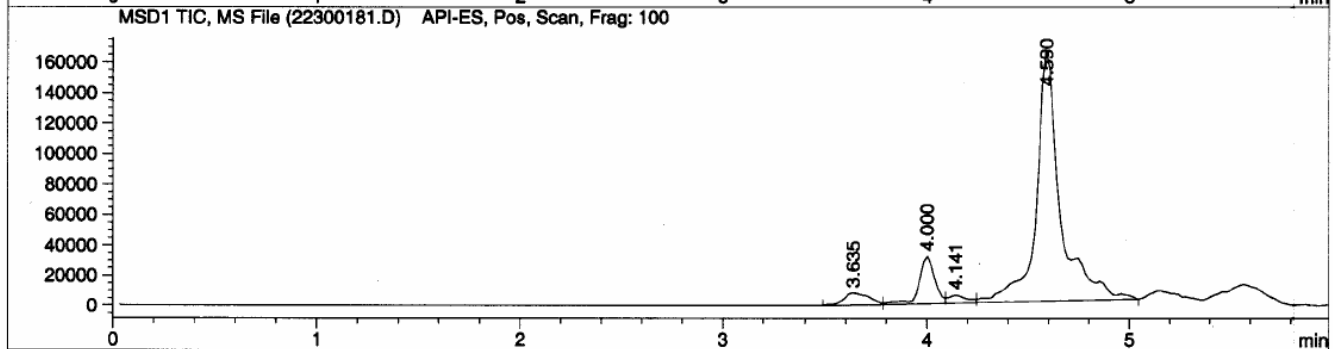
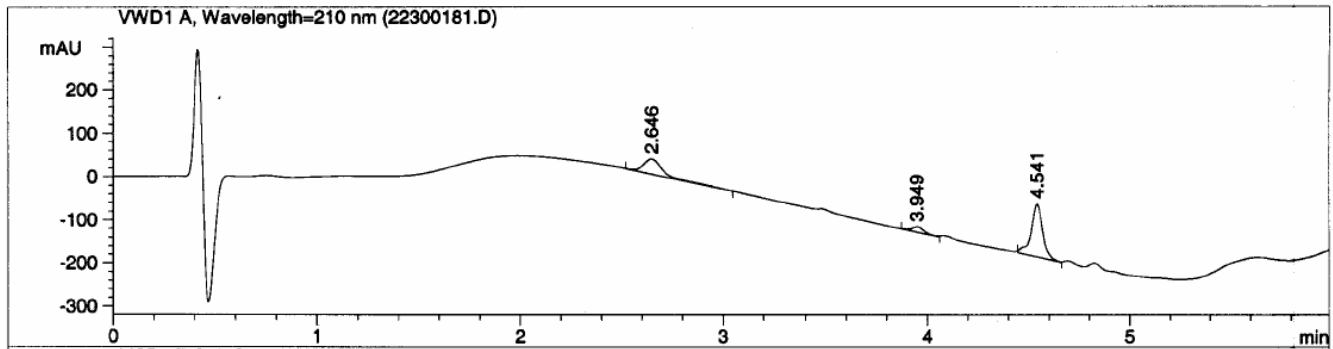
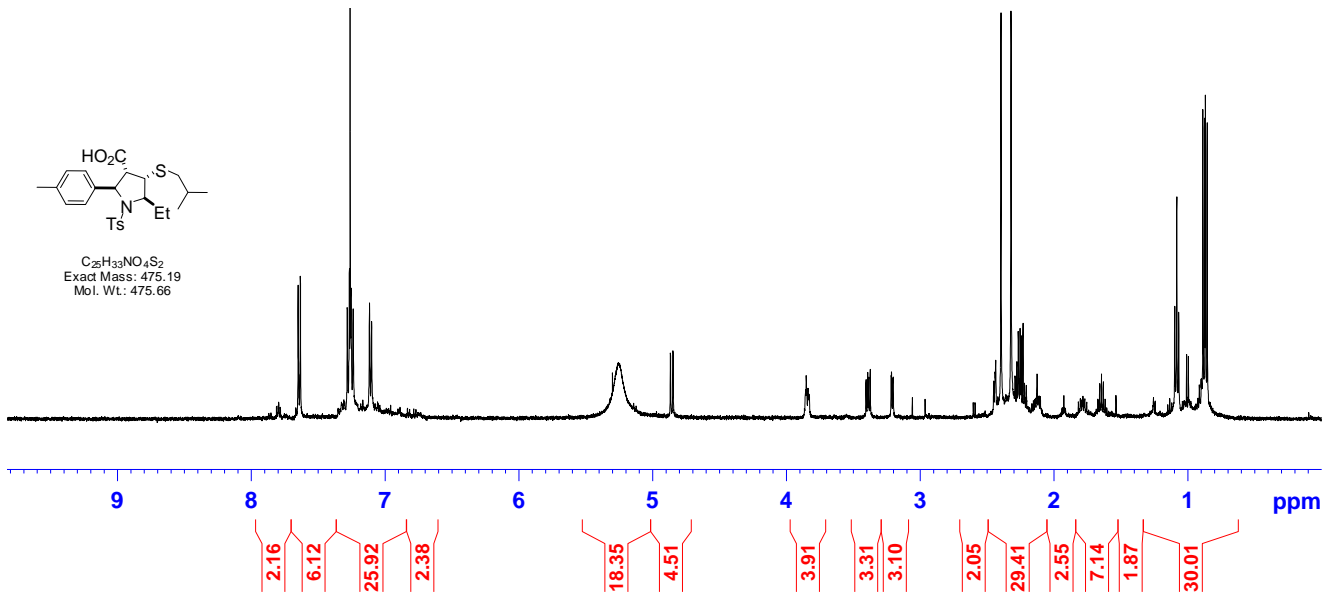

4-(Butylthio)-5-ethyl-2-(*p*-tolyl)-1-tosylpyrrolidine-3-carboxylic acid (A05C02E22)

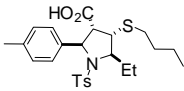

C₂₉H₃₃NO₄S₂
 Exact Mass: 475.19
 Mol. Wt.: 475.66

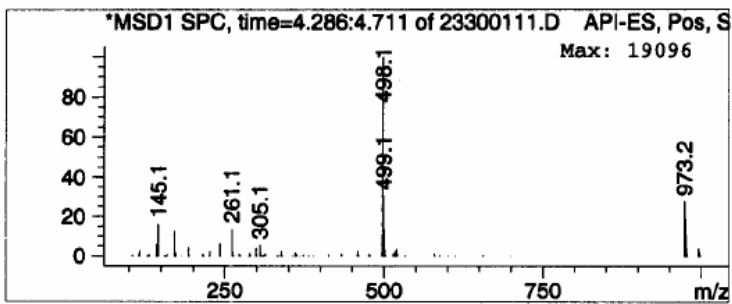
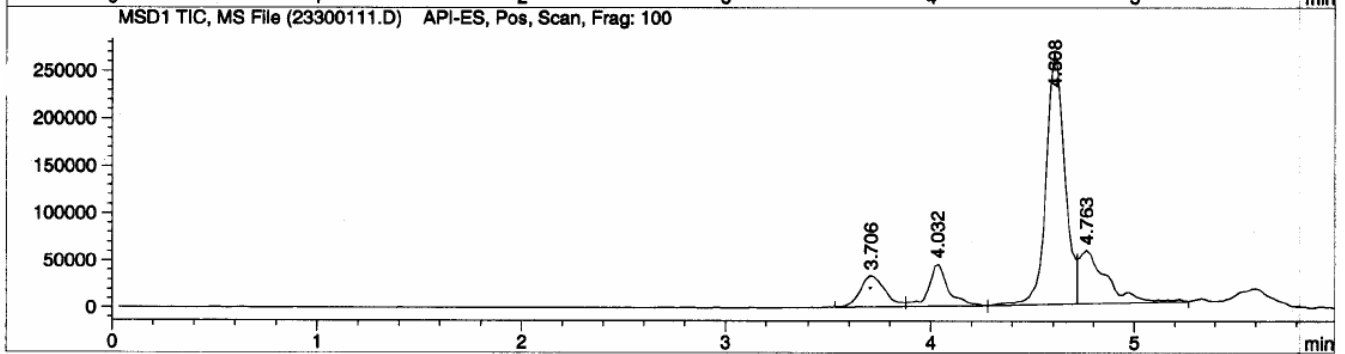
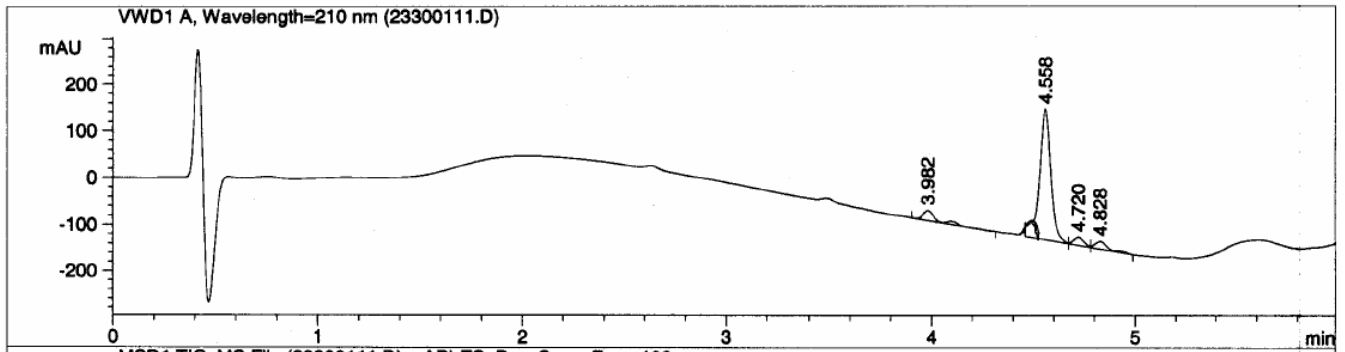
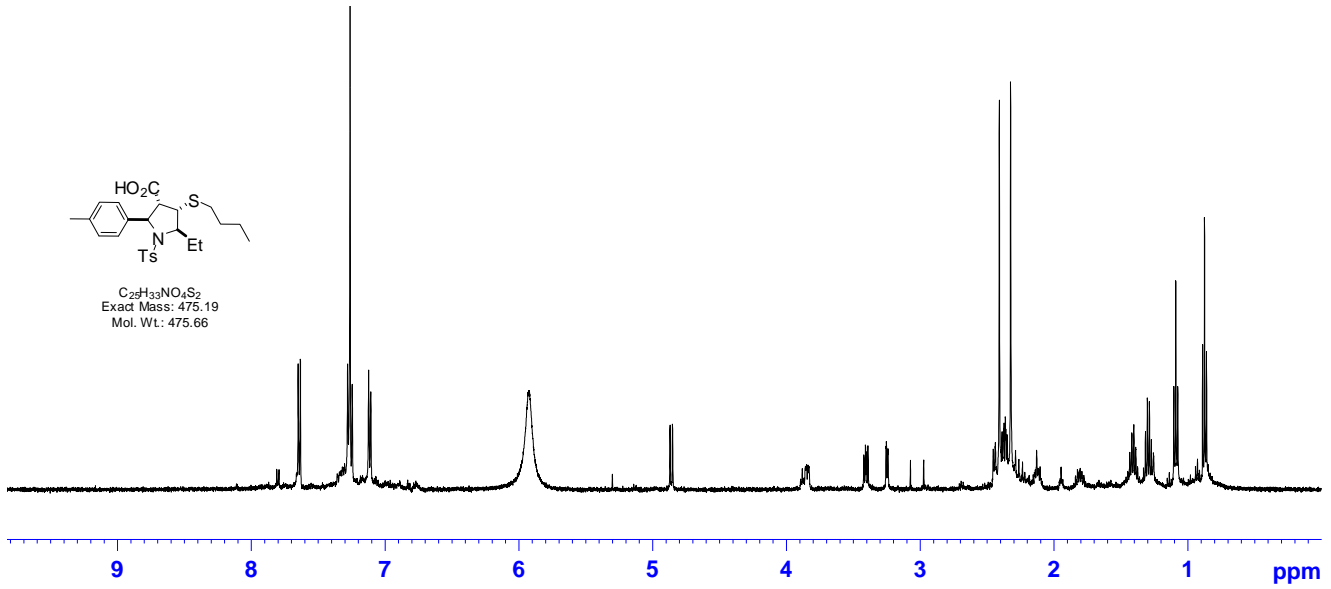

5-Ethyl-4-(isopentylthio)-2-(*p*-tolyl)-1-tosylpyrrolidine-3-carboxylic acid (A05C02E23)

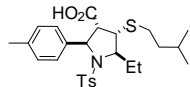

C₂₂H₃₅NO₄S₂
Exact Mass: 489.2
Mol. Wt.: 489.69

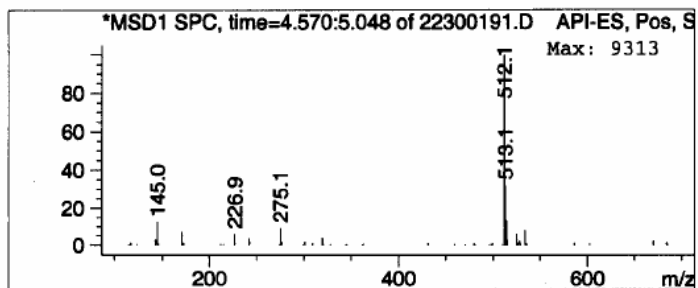
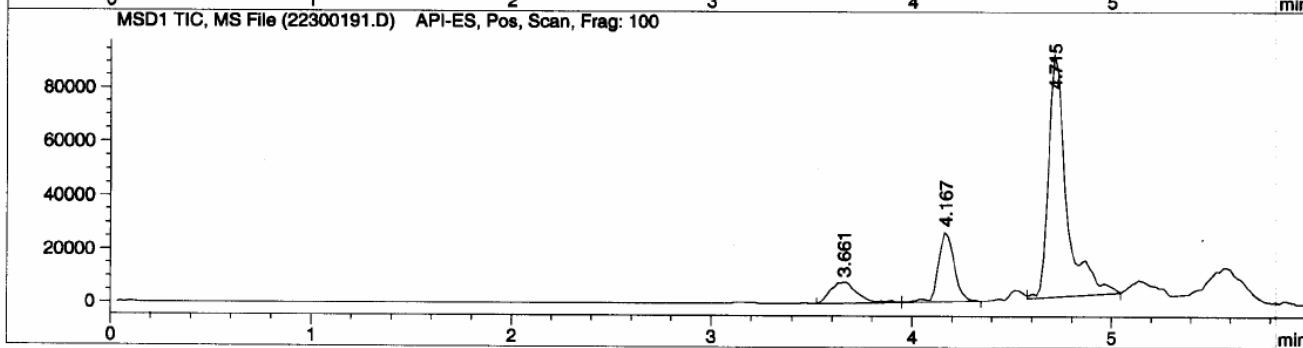
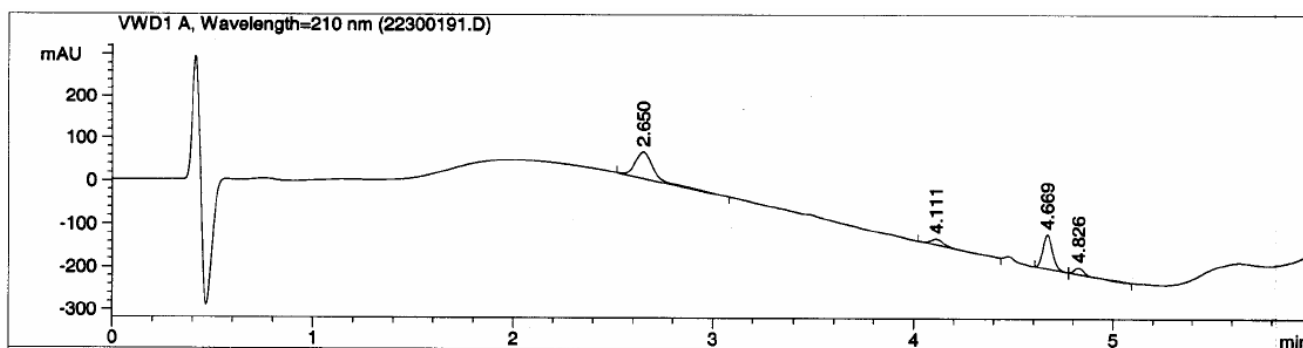
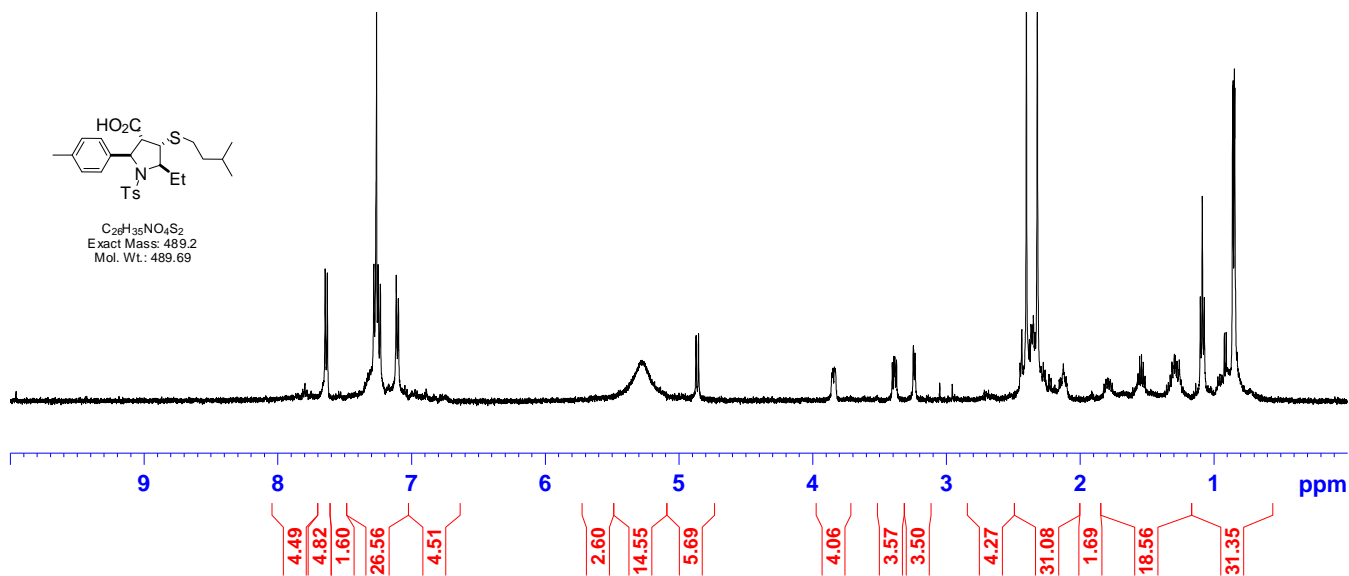

5-Ethyl-4-(pentylthio)-2-(p-tolyl)-1-tosylpyrrolidine-3-carboxylic acid (A05C02E24)

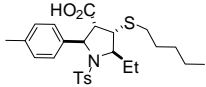

C₂₆H₃₅NO₄S₂
 Exact Mass: 489.2
 Mol. Wt.: 489.69

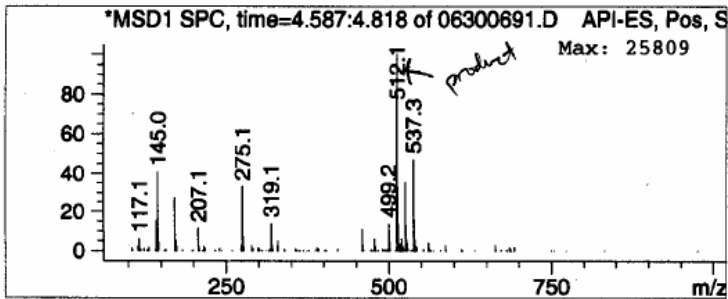
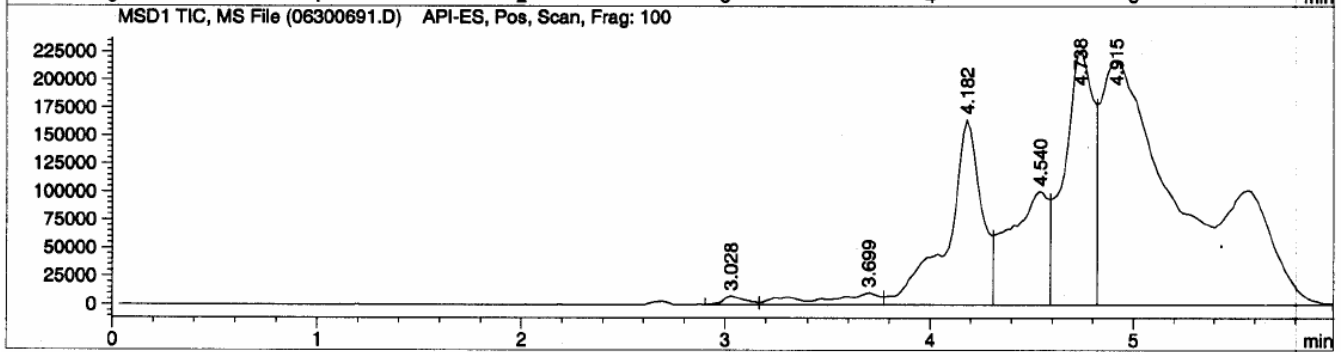
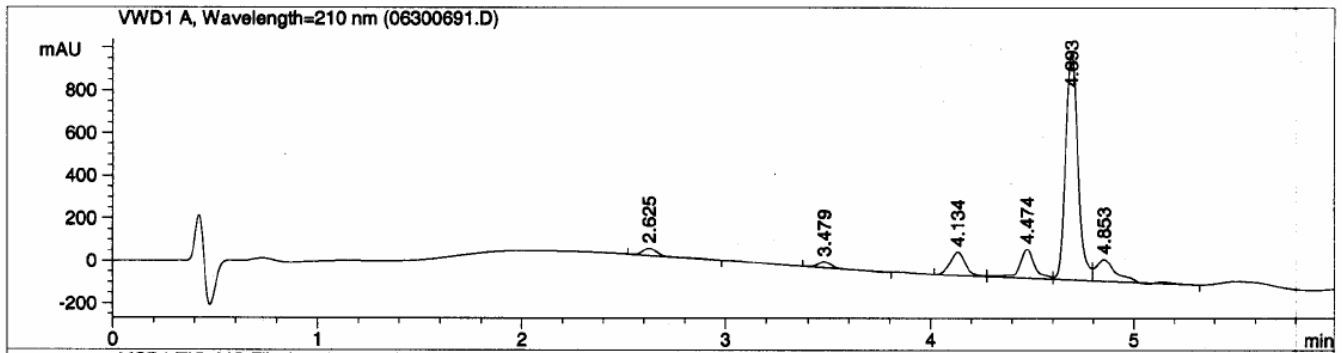
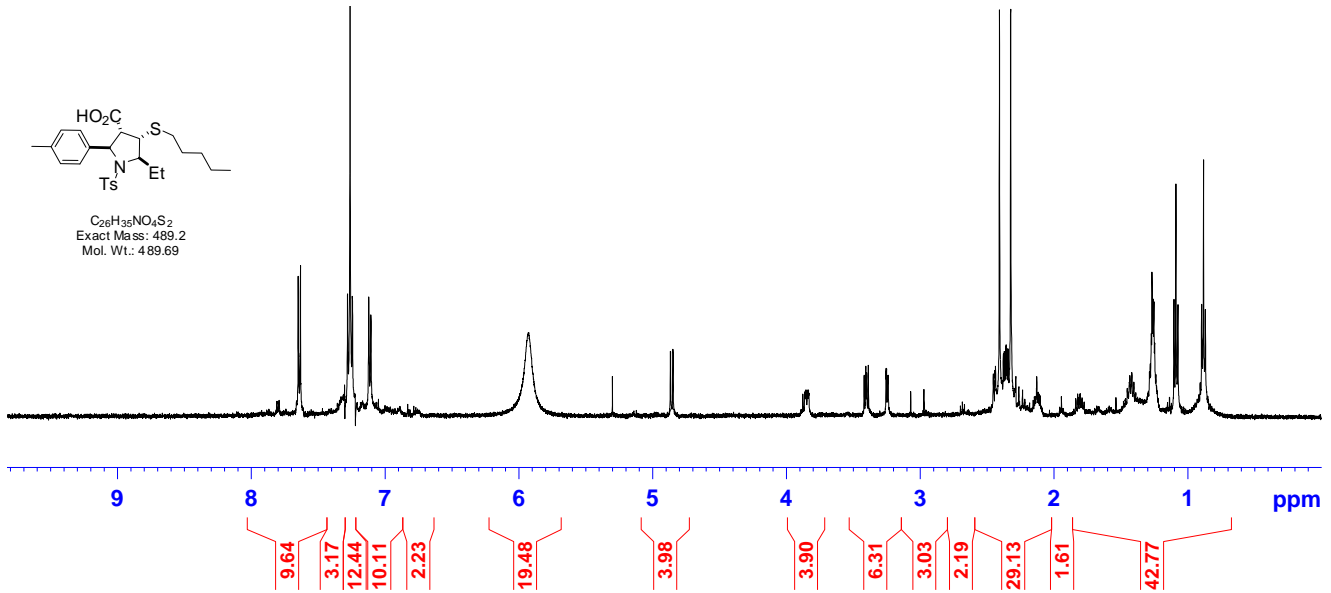

5-Ethyl-4-(hexylthio)-2-(*p*-tolyl)-1-tosylpyrrolidine-3-carboxylic acid (A05C02E25)

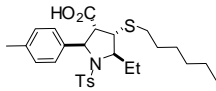

C₂₇H₃₇NO₄S₂
 Exact Mass: 503.22
 Mol. Wt.: 503.72

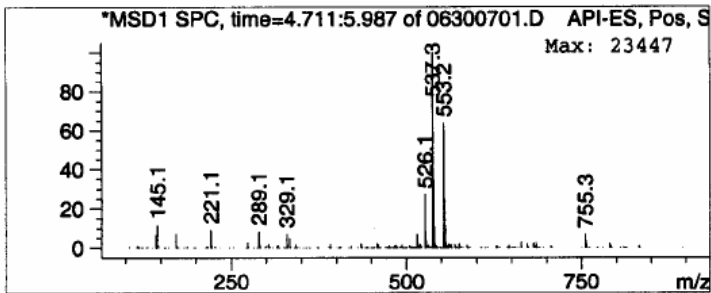
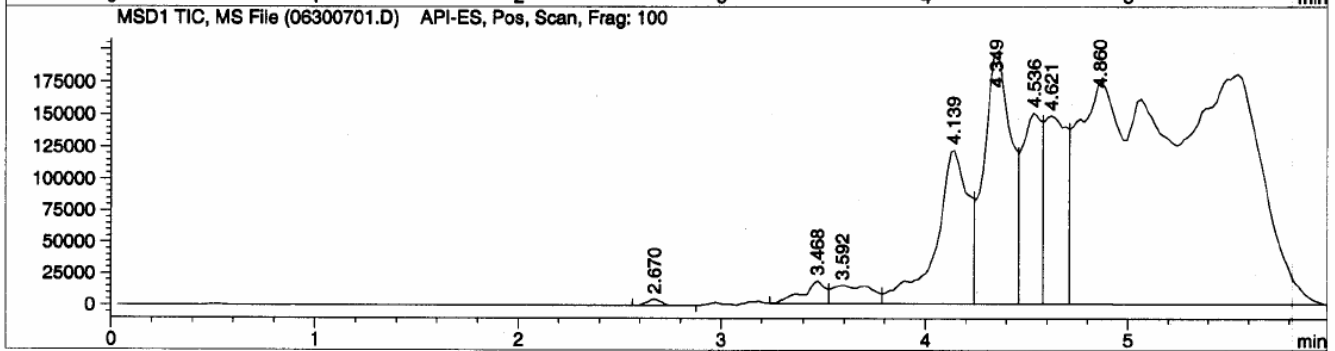
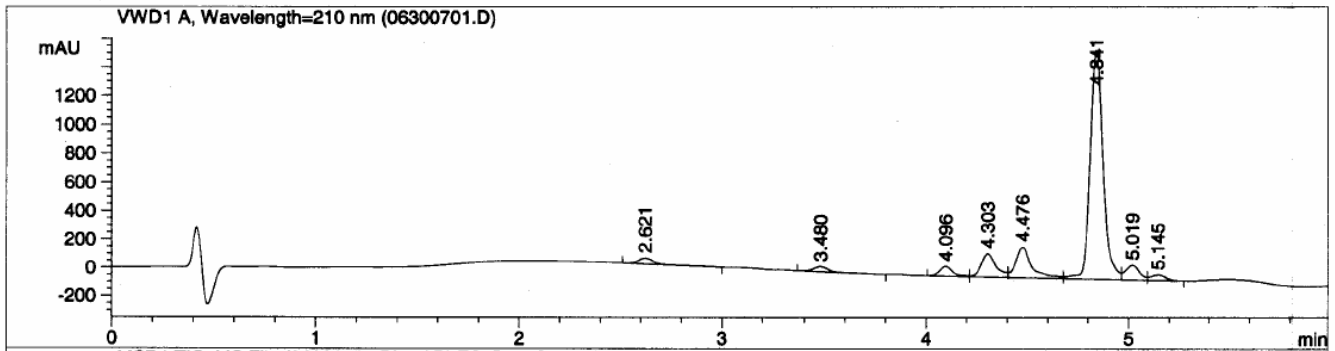
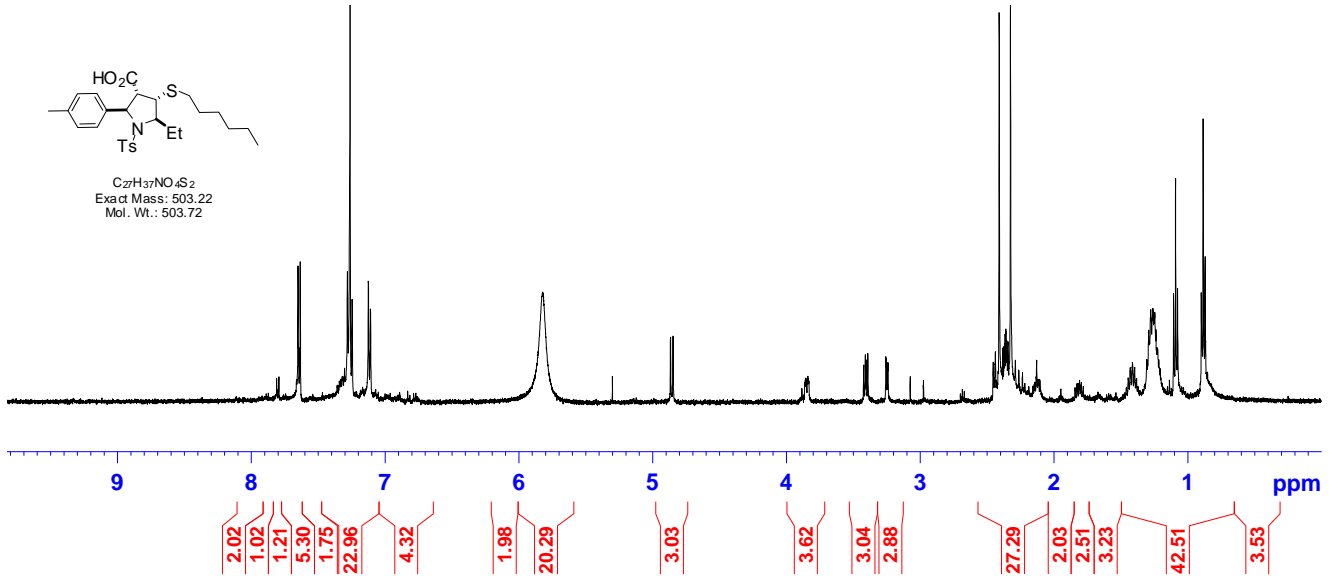

4-(Cyclopentylthio)-5-ethyl-2-(*p*-tolyl)-1-tosylpyrrolidine-3-carboxylic acid (A05C02E28)

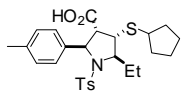

C₂₆H₃₃NO₄S₂
Exact Mass: 487.19
Mol. Wt.: 487.67

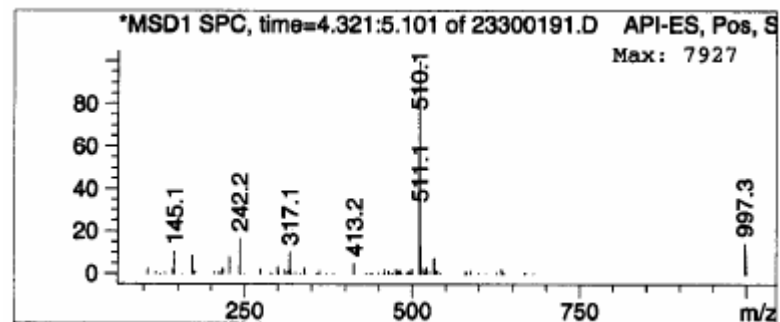
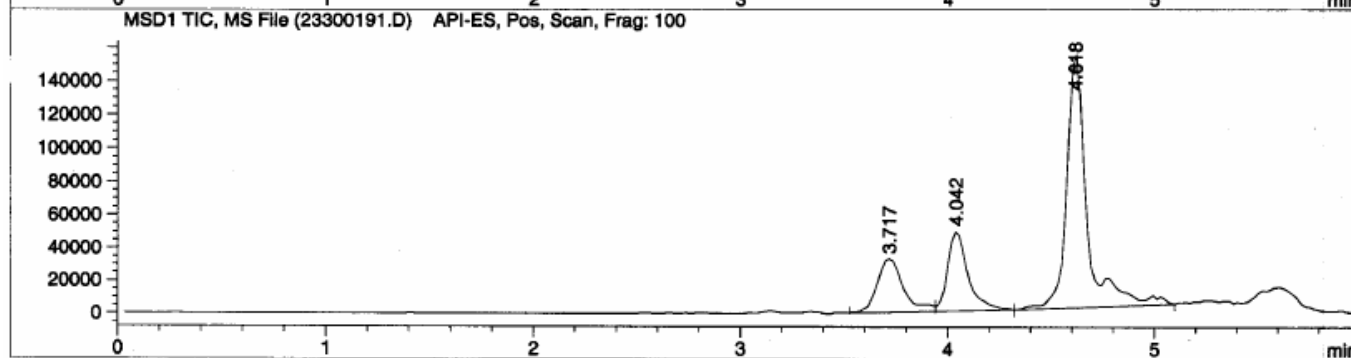
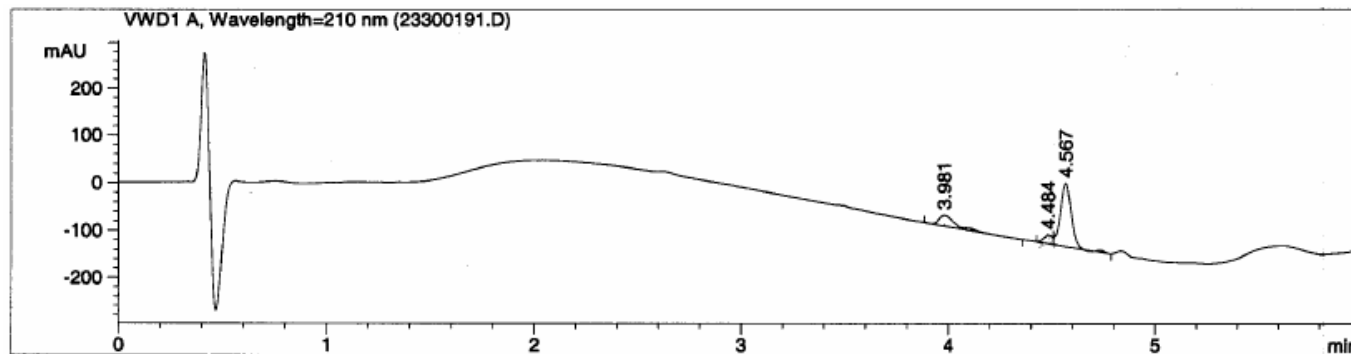
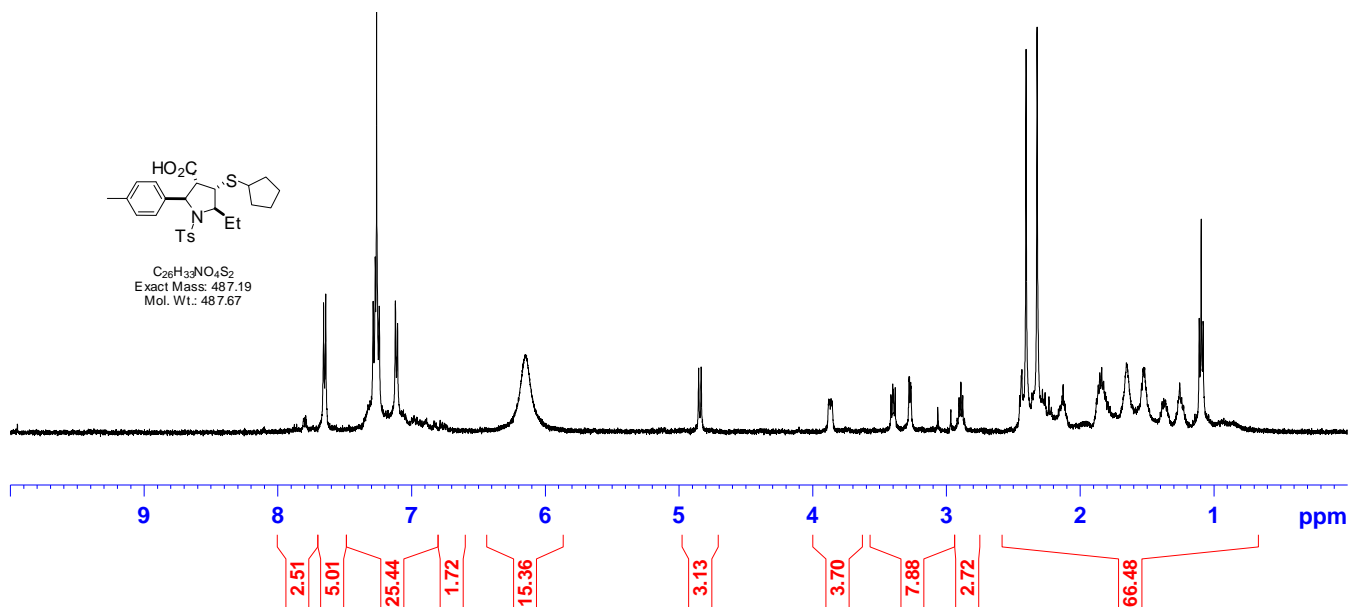

4-(Cyclohexylthio)-5-ethyl-2-(*p*-tolyl)-1-tosylpyrrolidine-3-carboxylic acid (A05C02E29)

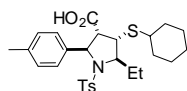

C₂₇H₃₅NO₄S₂
Exact Mass: 501.2
Mol. Wt.: 501.7

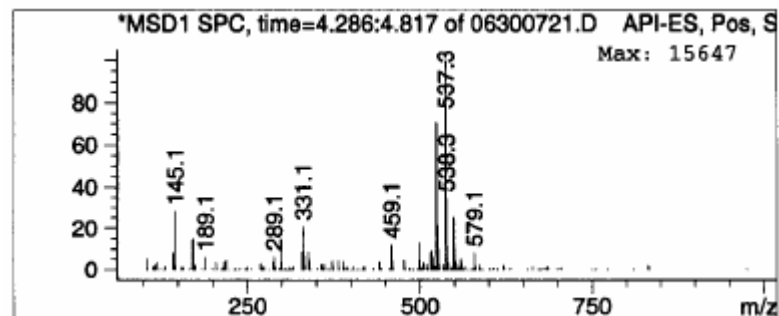
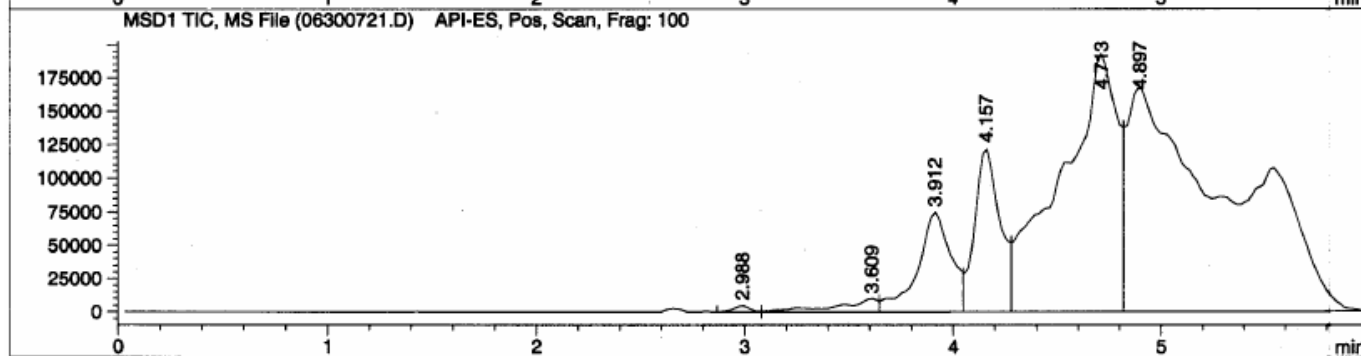
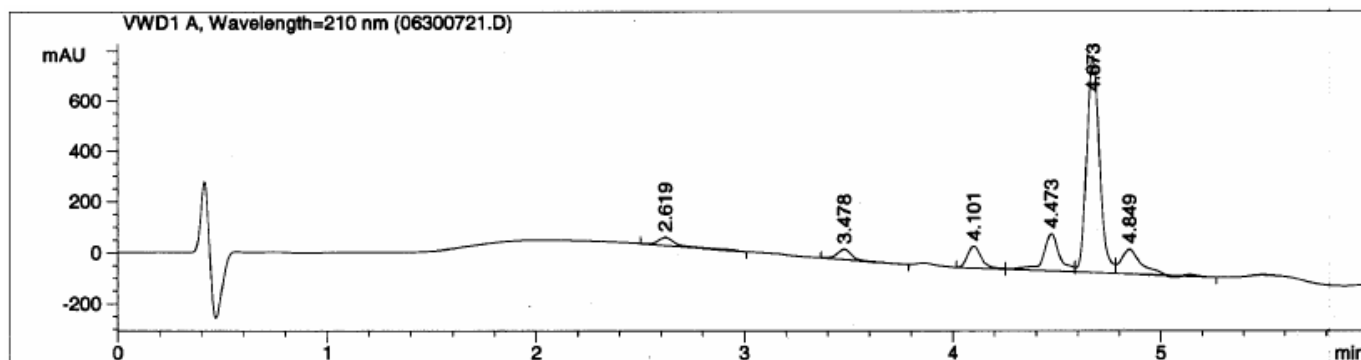
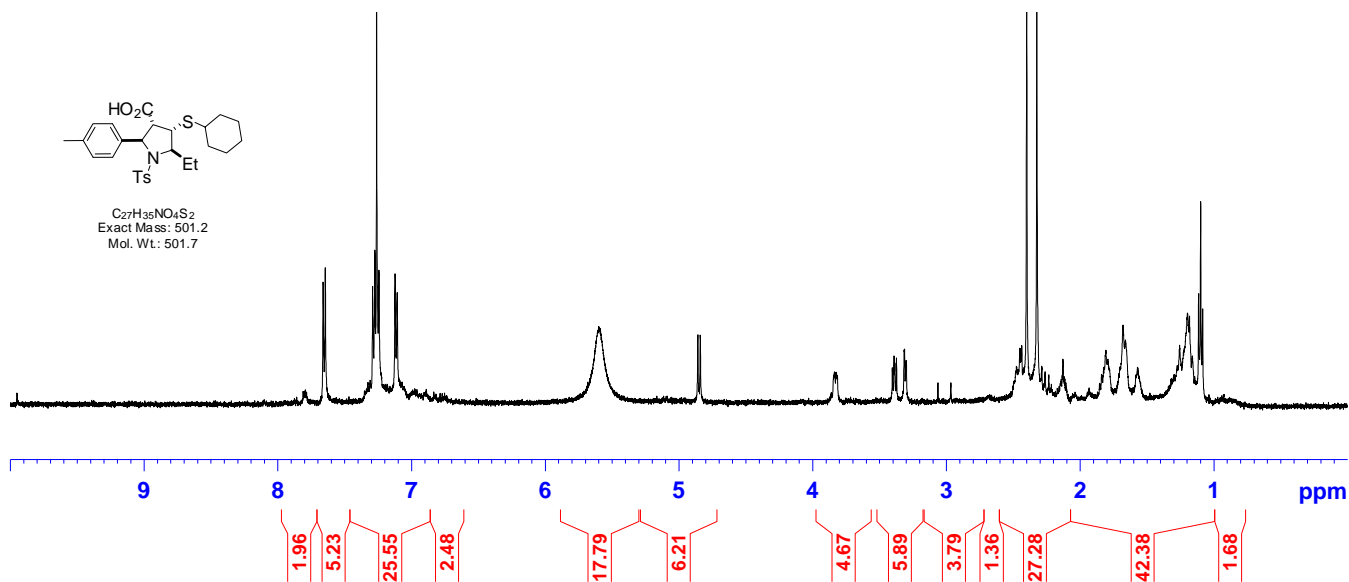

Component 4: Peak at Scan 265.1. Top ions are 524 145 331

4-(Allylthio)-5-ethyl-2-(*p*-tolyl)-1-tosylpyrrolidine-3-carboxylic acid (A05C02E30)

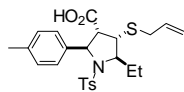

C₂₄H₂₉NO₄S₂
Exact Mass: 459.15
Mol. Wt.: 459.62

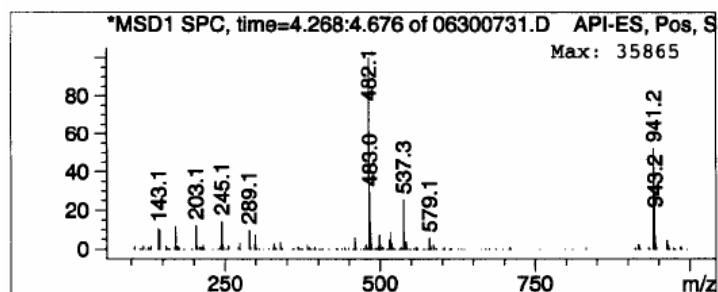
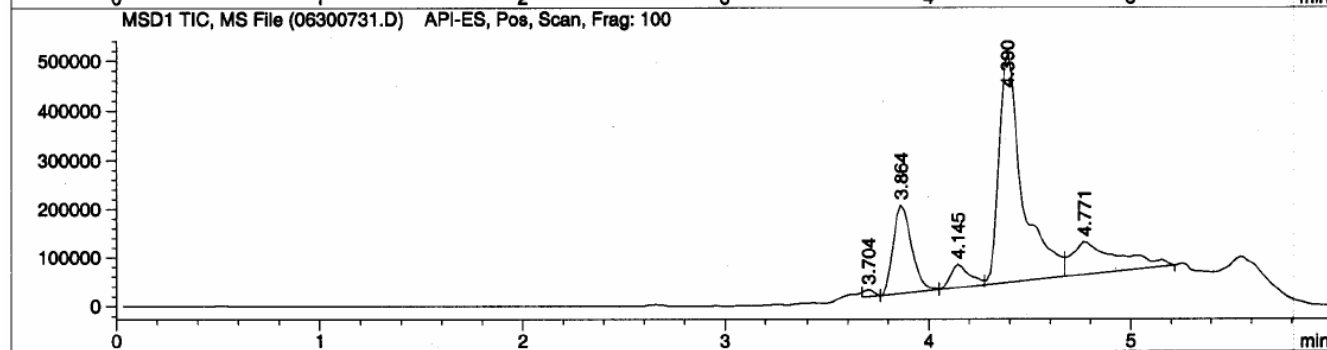
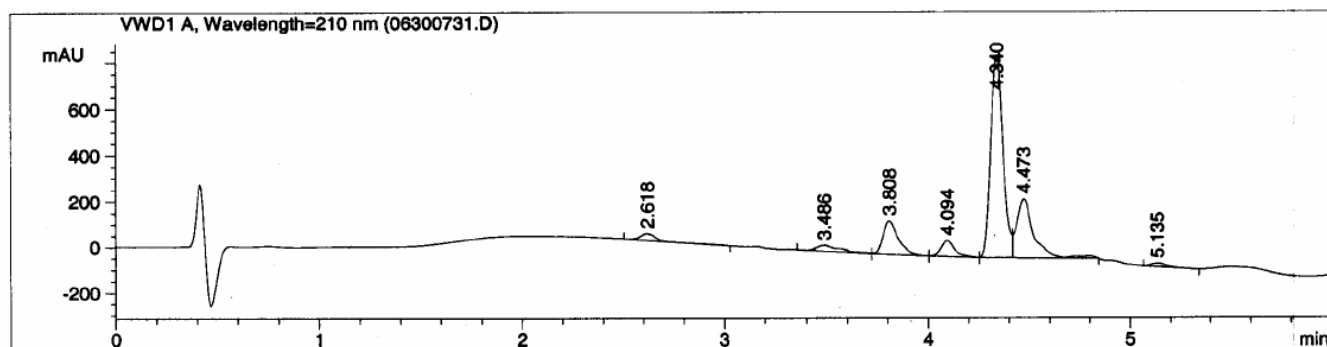
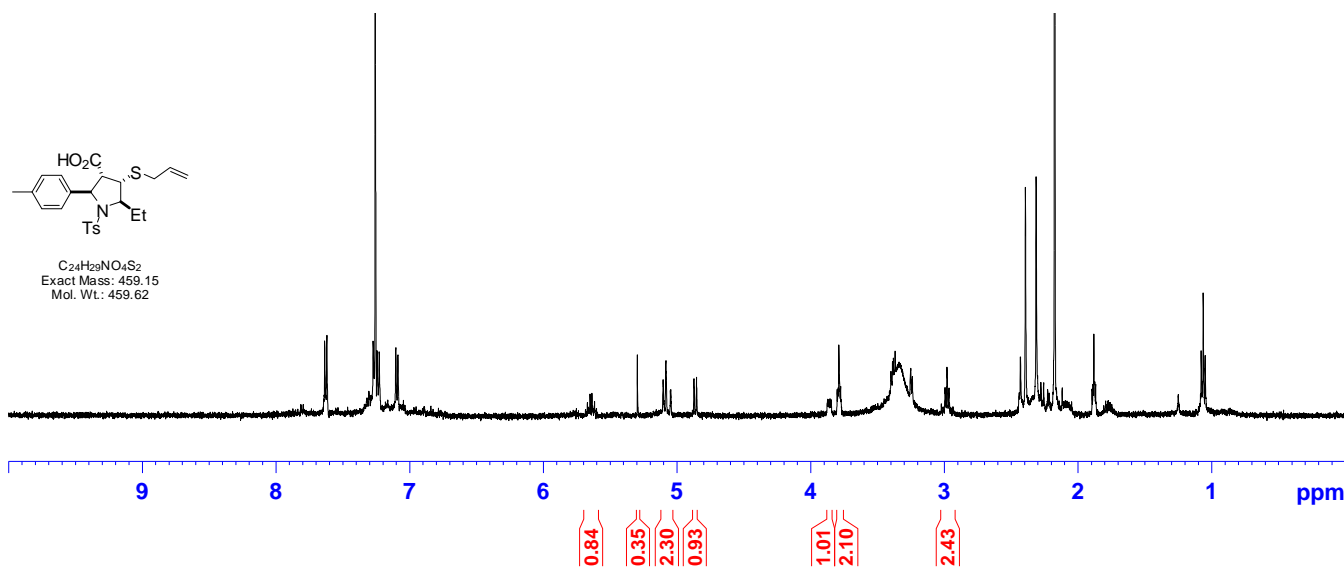

5-Ethyl-4-(3-methoxy-3-oxopropylthio)-2-p-tolyl-1-tosylpyrrolidine-3-carboxylic acid (A05C02E31)

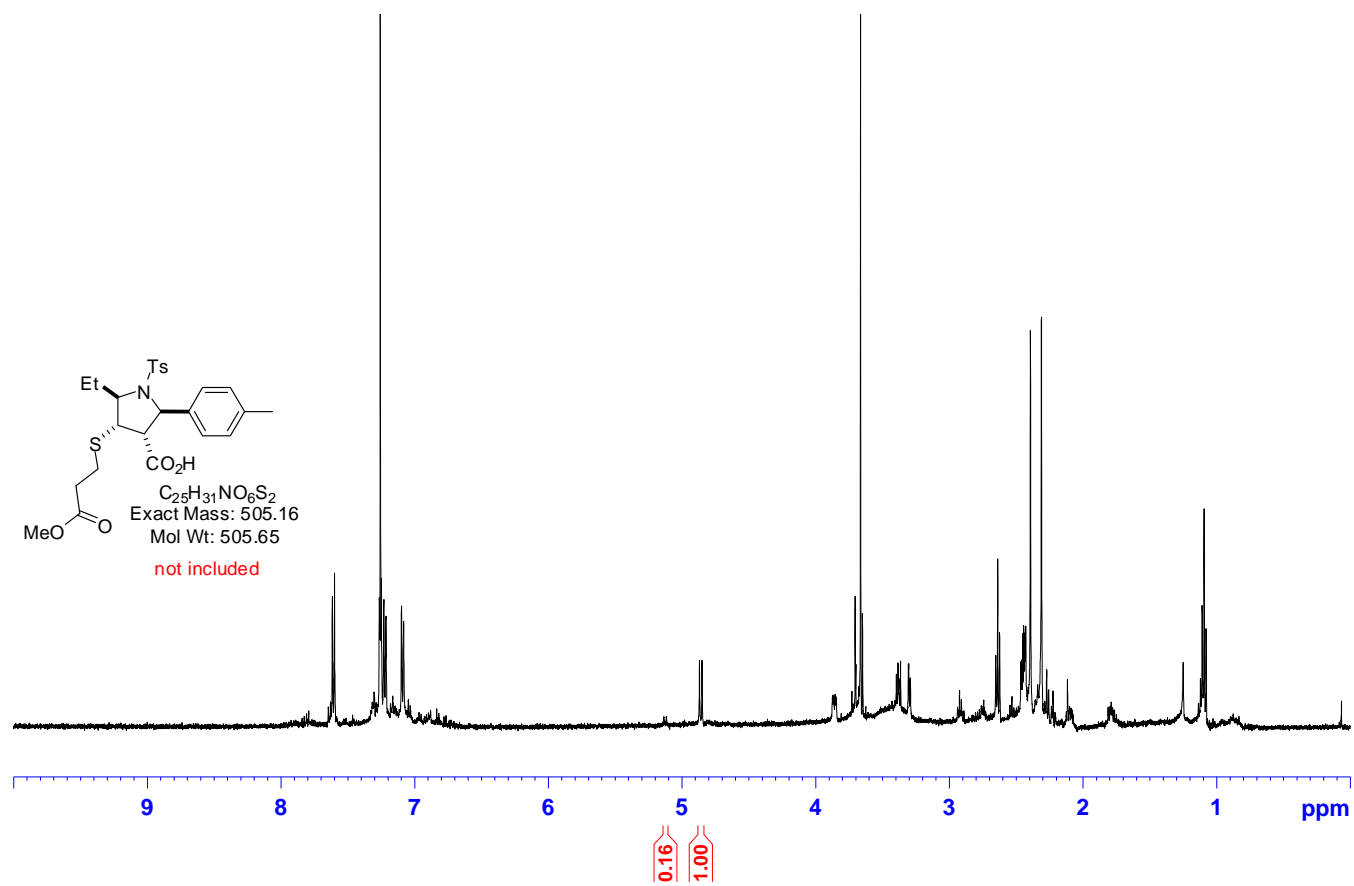

4-(3-Tert-butoxy-3-oxopropylthio)-5-ethyl-2-(p-tolyl)-1-tosylpyrrolidine-3-carboxylic acid (A05C02E32)

