

Supporting Information, Part D

Small-Molecule Inhibitors of Protein Geranylgeranyltransferase Type I

Sabrina Castellano, Hannah D. G. Fiji, Sape S. Kinderman, Masaru Watanabe,¹ Pablo de Leon, Fuyuhiko Tamanoi,¹
Ohyun Kwon*

*Department of Chemistry and Biochemistry, Department of Microbiology, Immunology and Molecular Genetics,
Jonsson Comprehensive Cancer Center and Molecular Biology Institute, University of California, Los Angeles,
607 Charles E. Young Drive East, Los Angeles, CA 90095-1569*
ohyun@chem.ucla.edu

Contents

Spectral Data for Table 6	S222
Spectral Data for Table 7	S266
Spectral Data for Table 8	S277
Spectral Data for Table 12	S319
Spectral Data for Table 13	S350

¹ Department of Microbiology, Immunology and Molecular Genetics

Spectral Data for Table 6

6-Phenyl-1-(4-toluenesulfonyl)-1,2,5,6-tetrahydropyridine-3-carboxylic acid (B01C01)

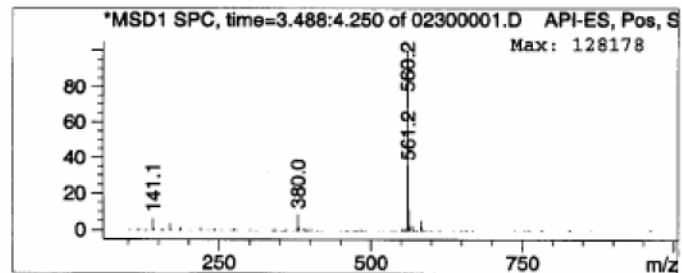
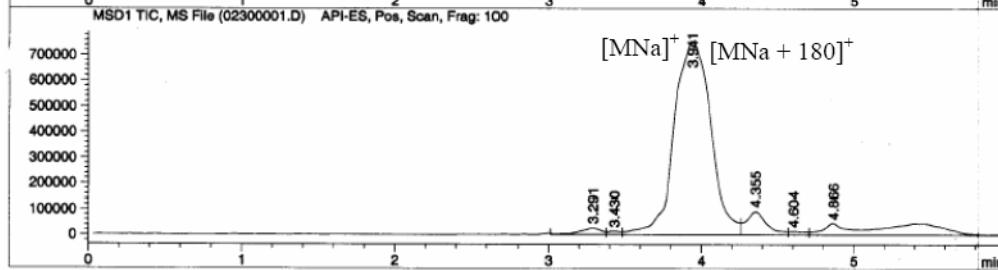
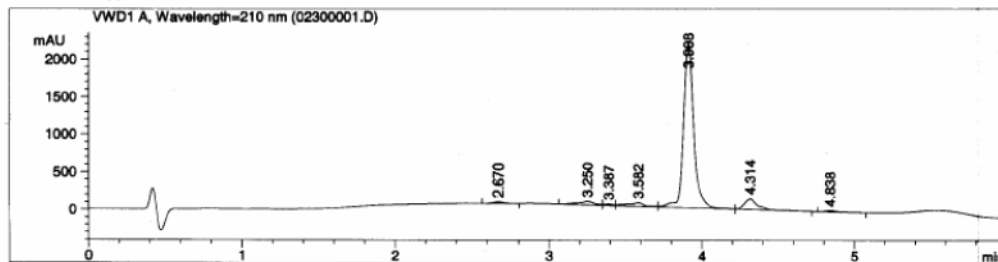
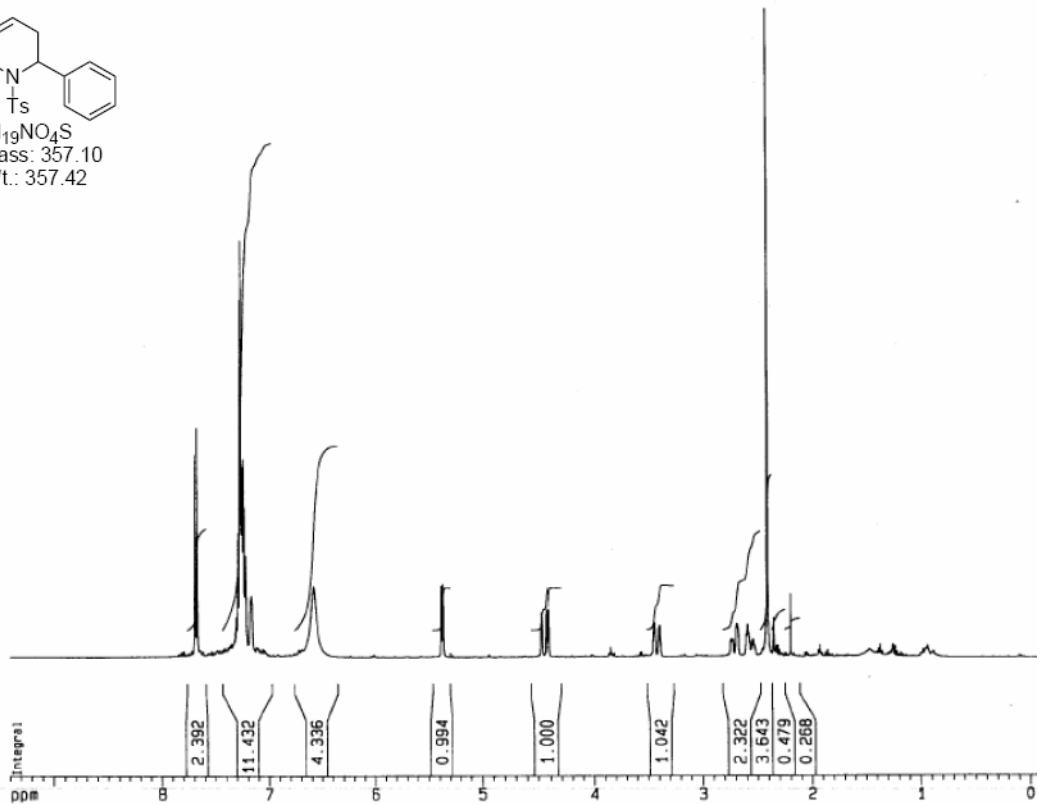
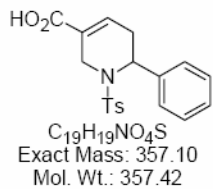

1-(4-Toluenesulfonyl)-6-(*p*-tolyl)-1,2,5,6-tetrahydropyridine-3-carboxylic acid (B01C02)

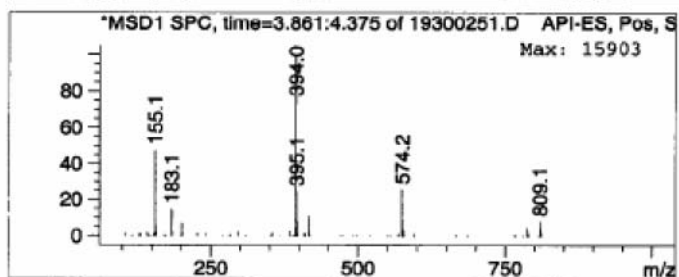
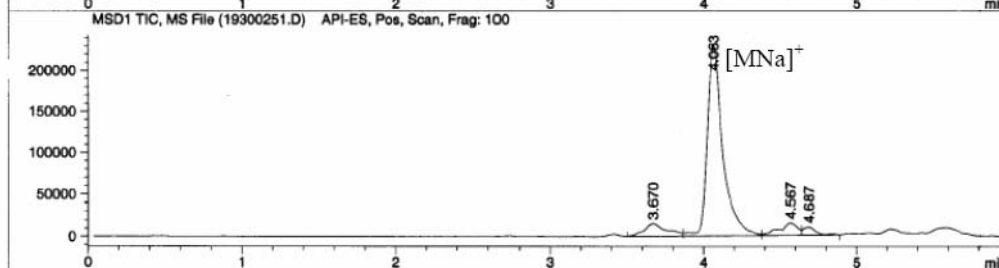
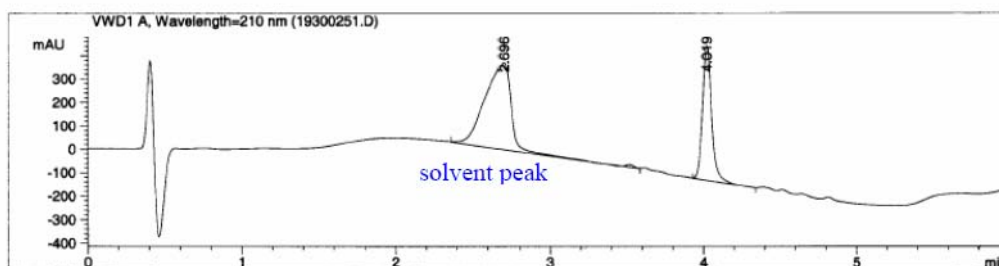
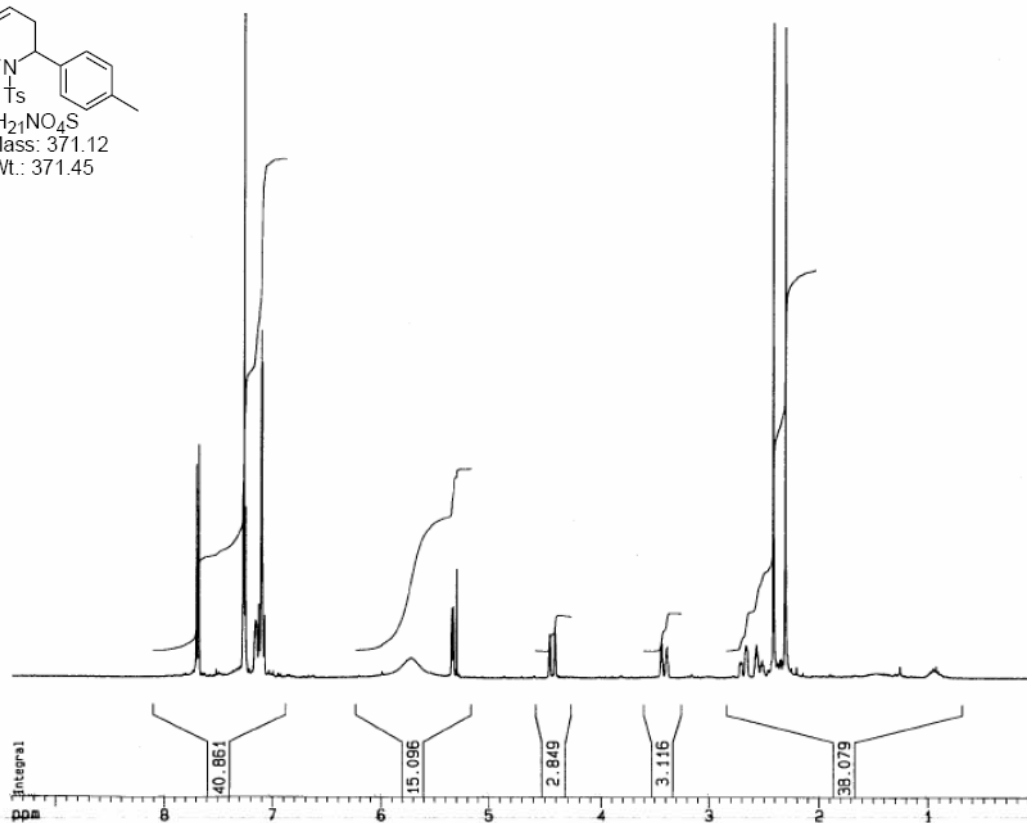
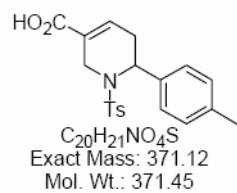

6-(4-Ethylphenyl)-1-(4-toluenesulfonyl)-1,2,5,6-tetrahydropyridine-3-carboxylic acid (B01C03)

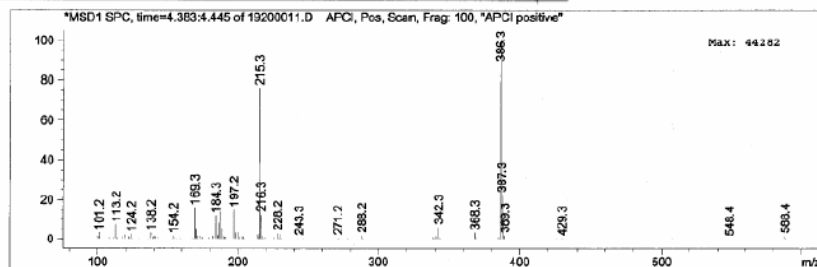
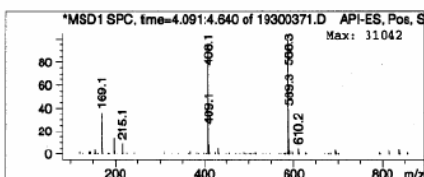
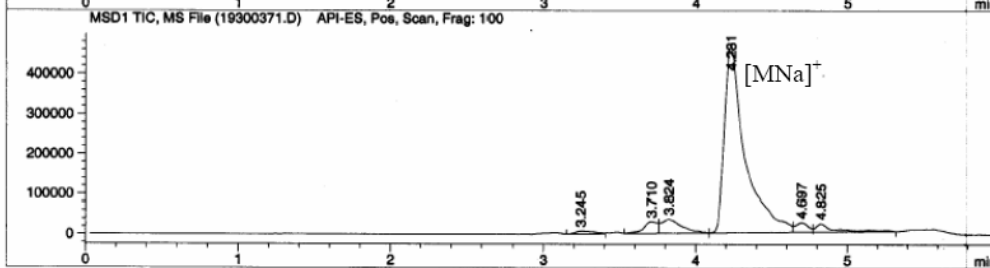
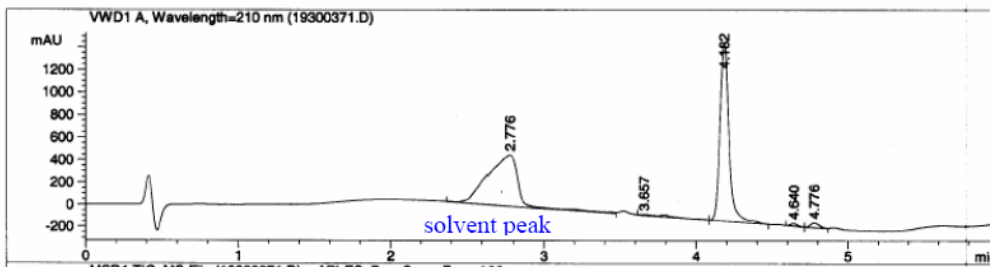
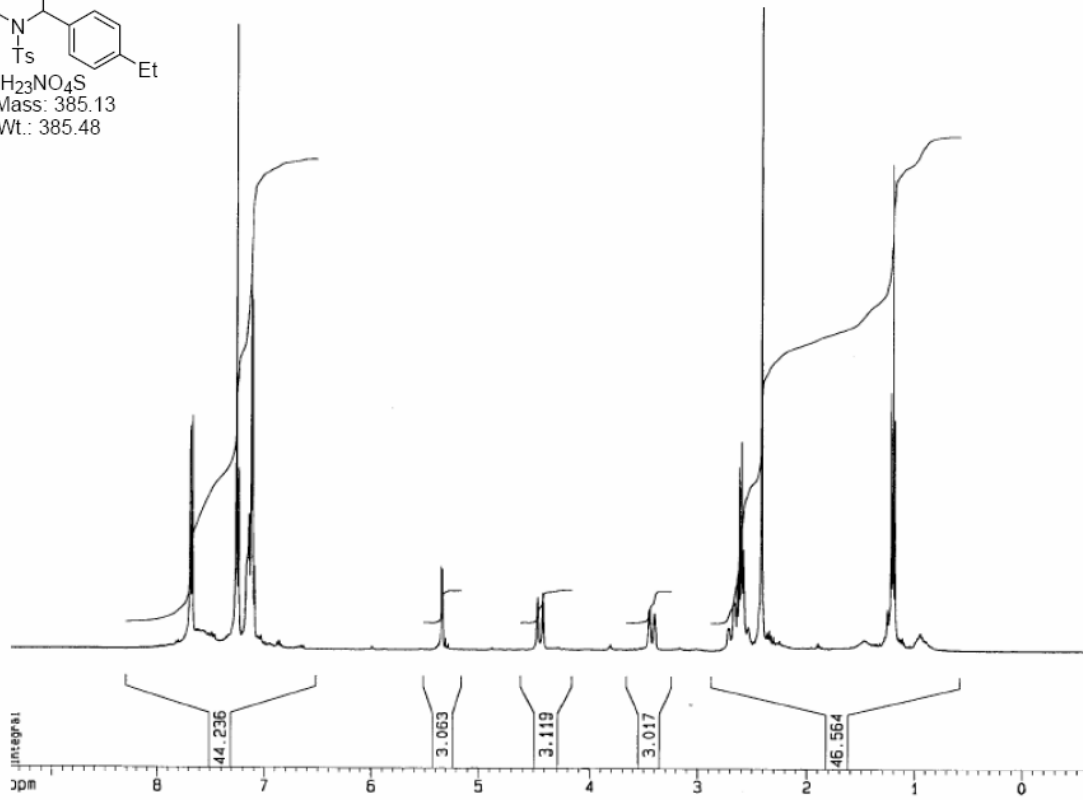
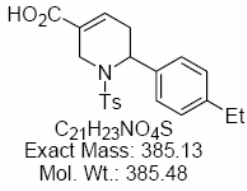

6-(4-Methoxyphenyl)-1-(4-toluenesulfonyl)-1,2,5,6-tetrahydropyridine-3-carboxylic acid (B01C04)

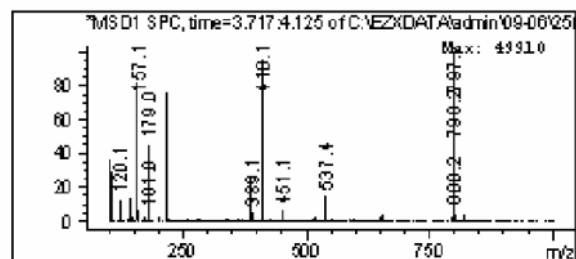
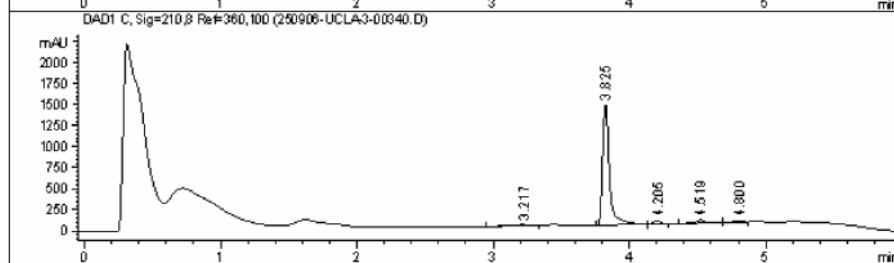
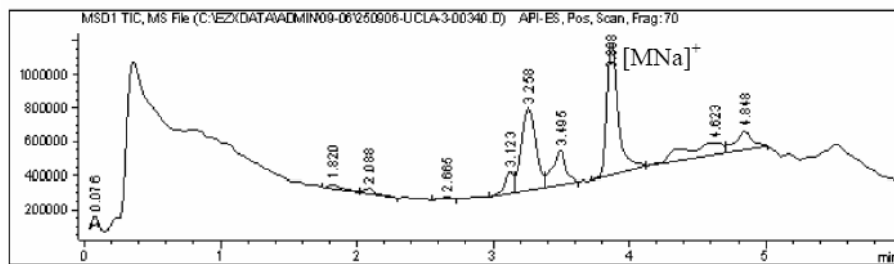
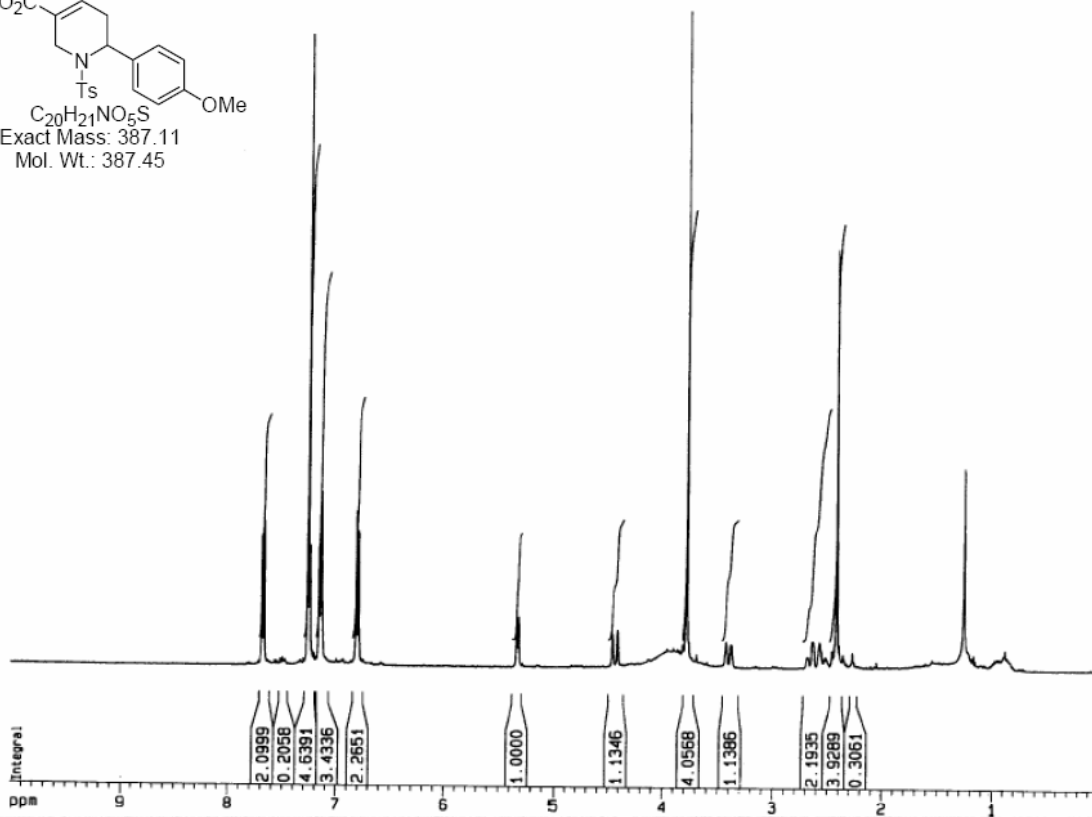
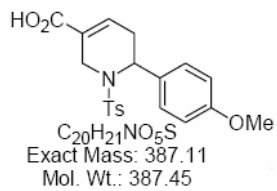

6-(4-Ethoxyphenyl)-1-(4-toluenesulfonyl)-1,2,5,6-tetrahydropyridine-3-carboxylic acid (B01C05)

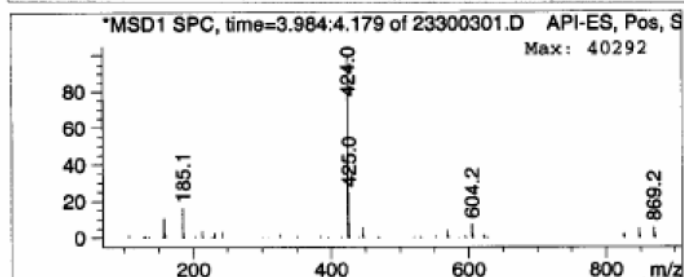
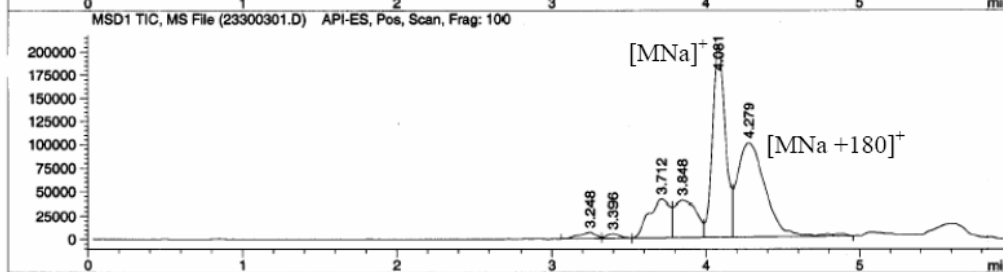
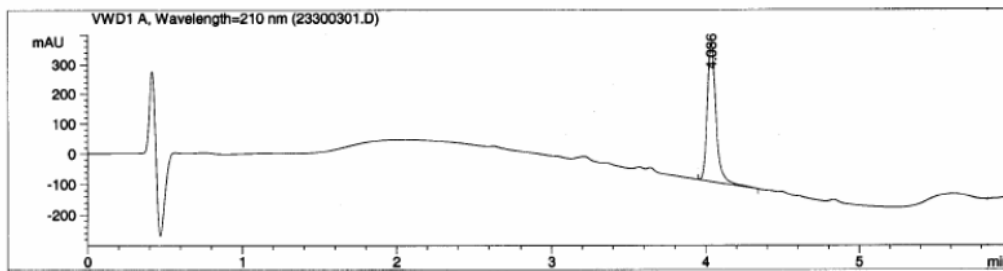
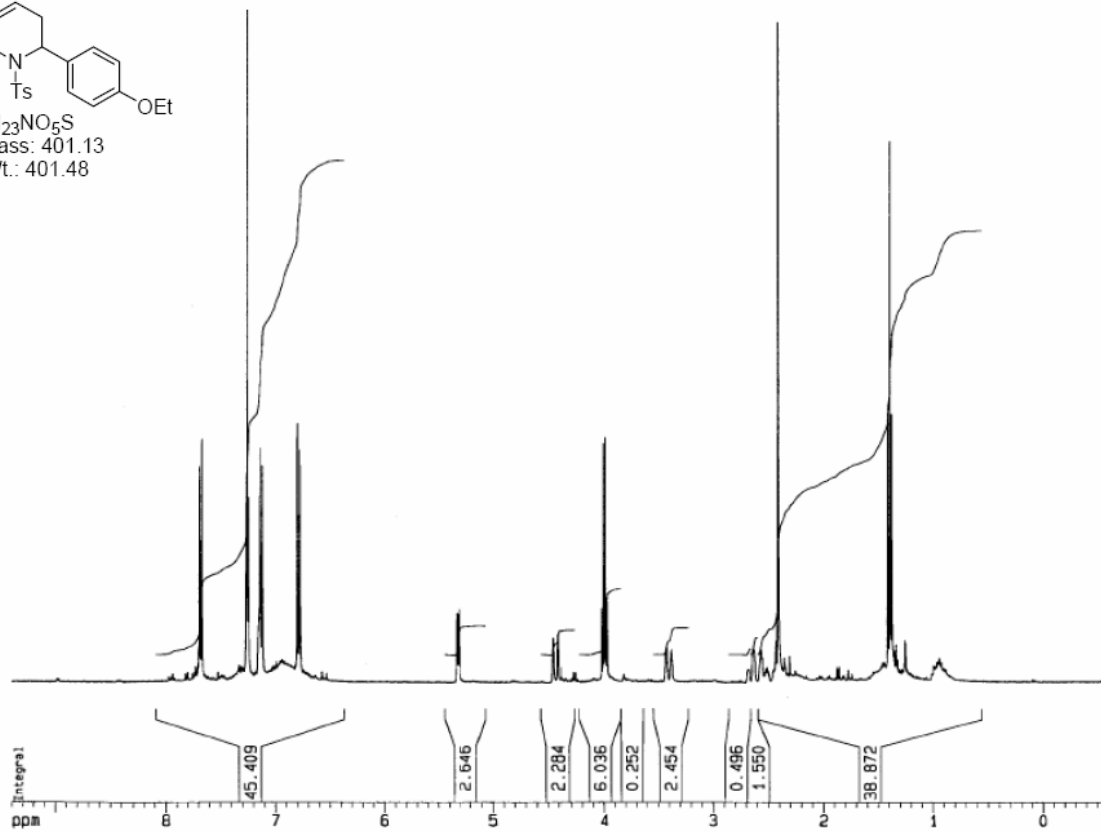
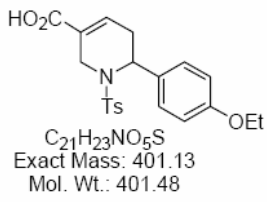

6-(Benzo[1,3]dioxol-5-yl)-1-(4-toluenesulfonyl)-1,2,5,6-tetrahydropyridine-3-carboxylic acid (B01C06)

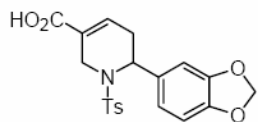

C₂₀H₁₉NO₆S
 Exact Mass: 401.09
 Mol. Wt.: 401.43

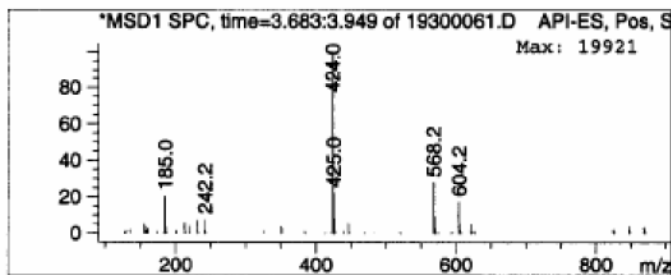
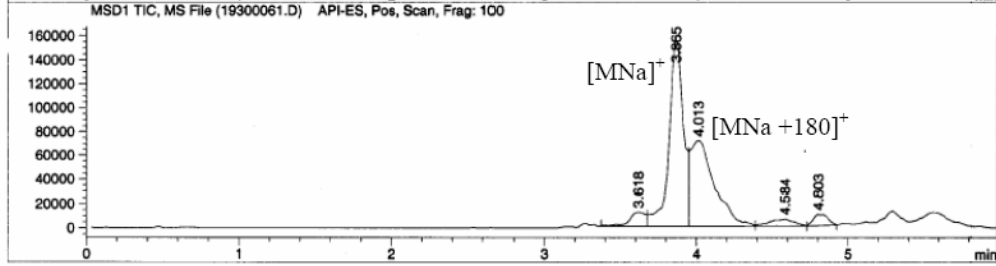
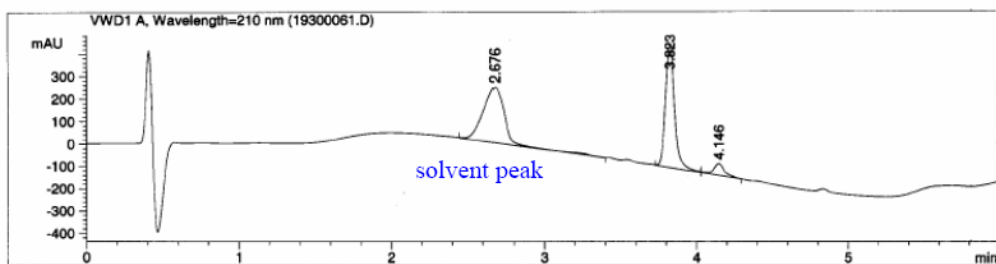
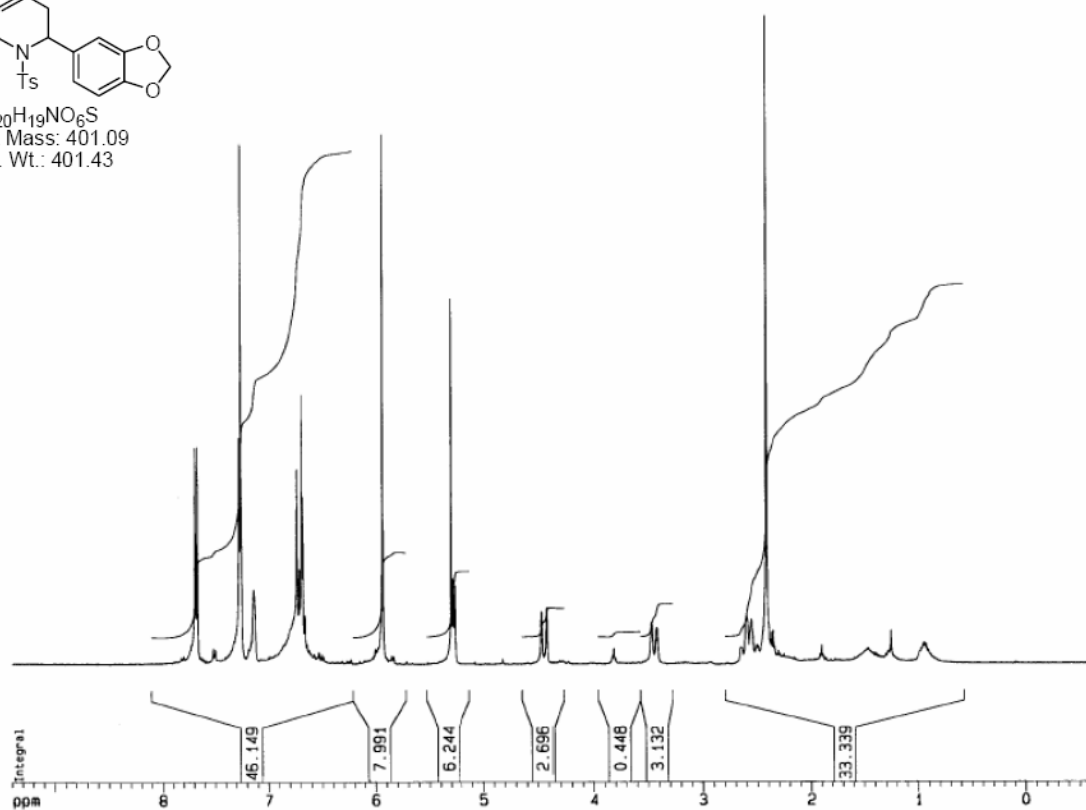

6-(4-Dimethylaminophenyl)-1-(4-toluenesulfonyl)-1,2,5,6-tetrahydropyridine-3-carboxylic acid (B01C07)

Not included.

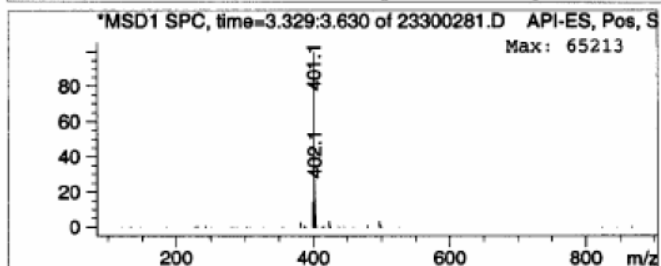
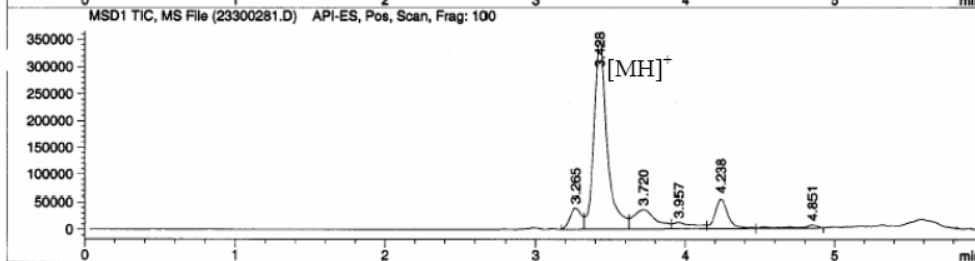
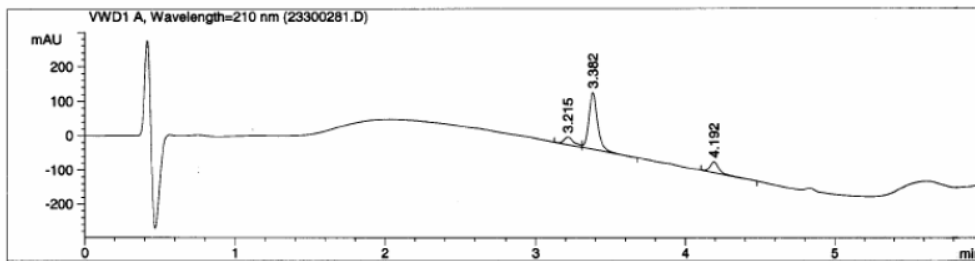
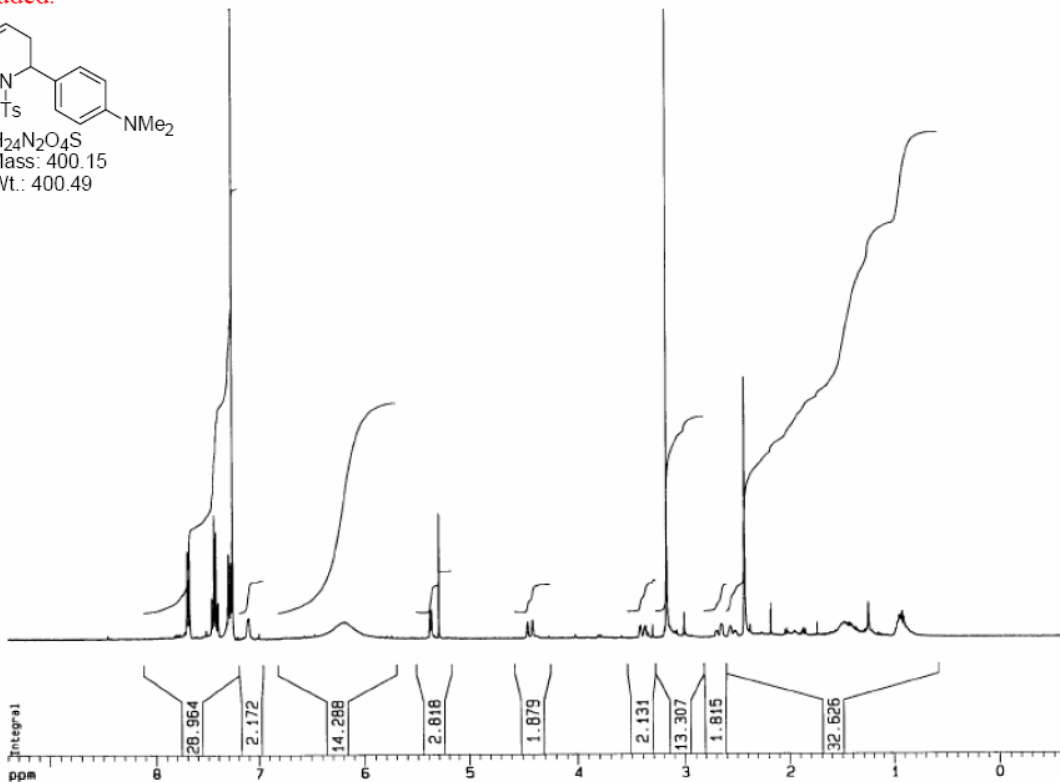
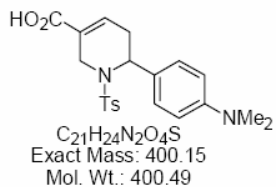

6-(4-Diethylaminophenyl)-1-(4-toluenesulfonyl)-1,2,5,6-tetrahydropyridine-3-carboxylic acid (B01C08)

Not included.

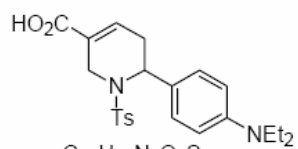

$C_{23}H_{28}N_2O_4S$
Exact Mass: 428.18
Mol. Wt.: 428.54

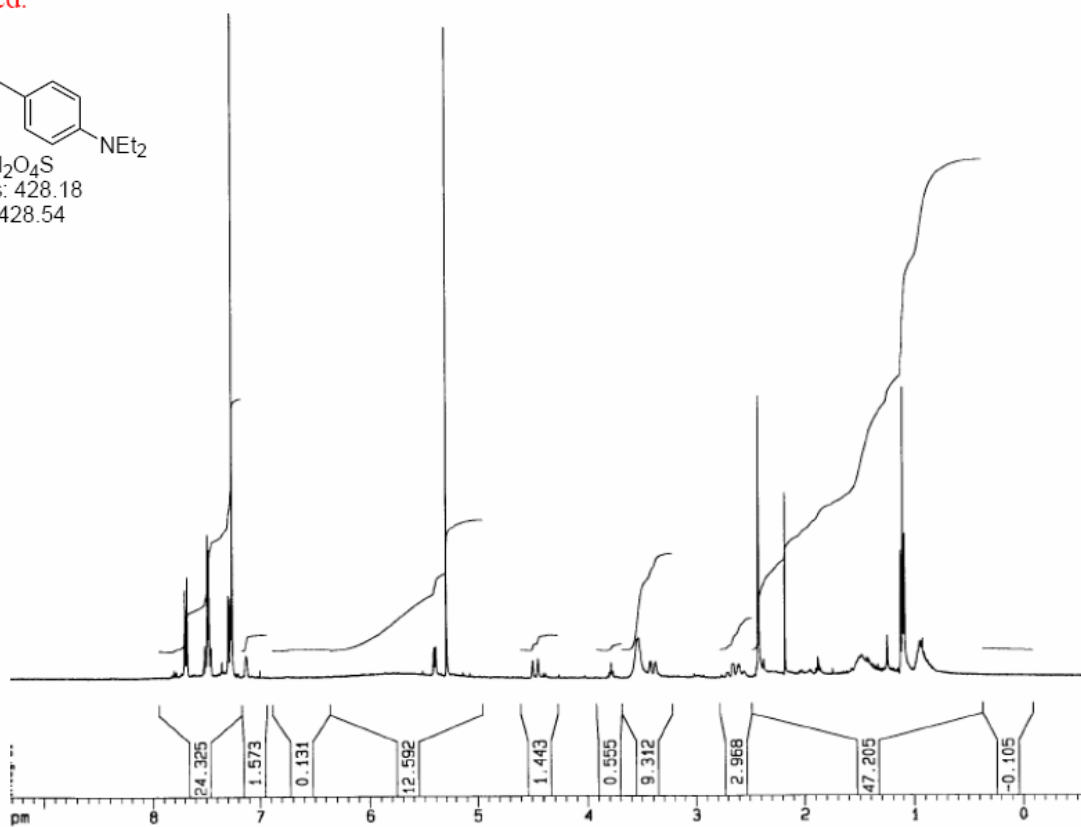

6-(4-Cyanophenyl)-1-(4-toluenesulfonyl)-1,2,5,6-tetrahydropyridine-3-carboxylic acid (B01C09)

Not included.

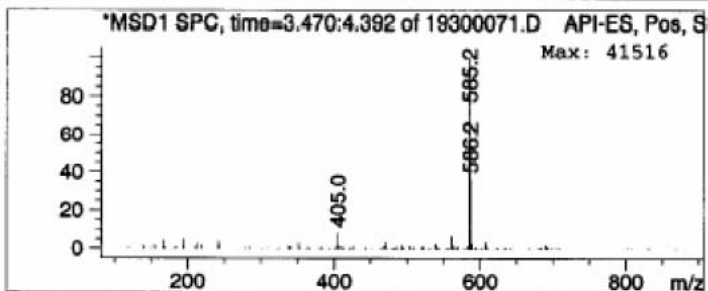
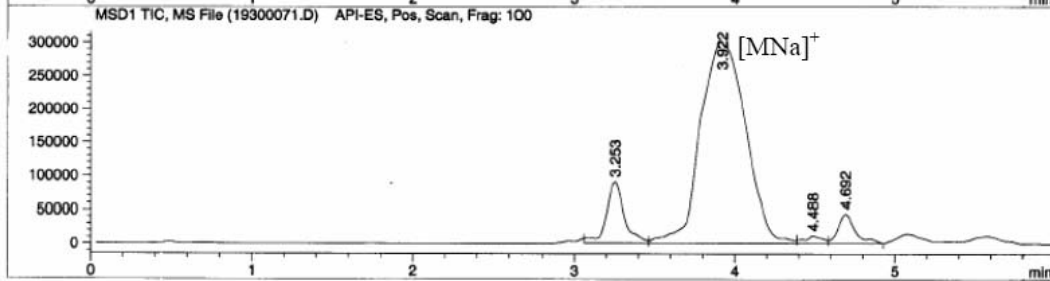
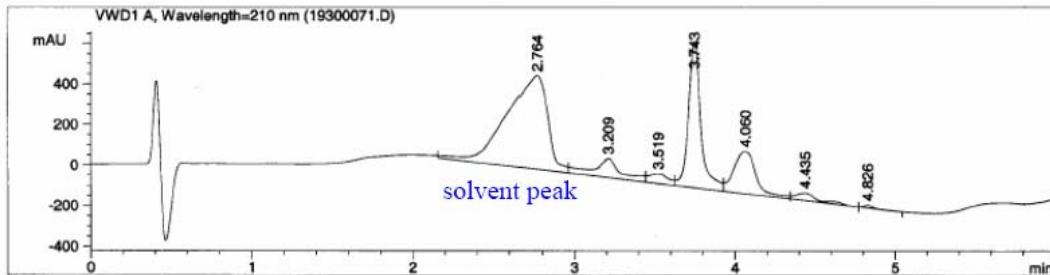
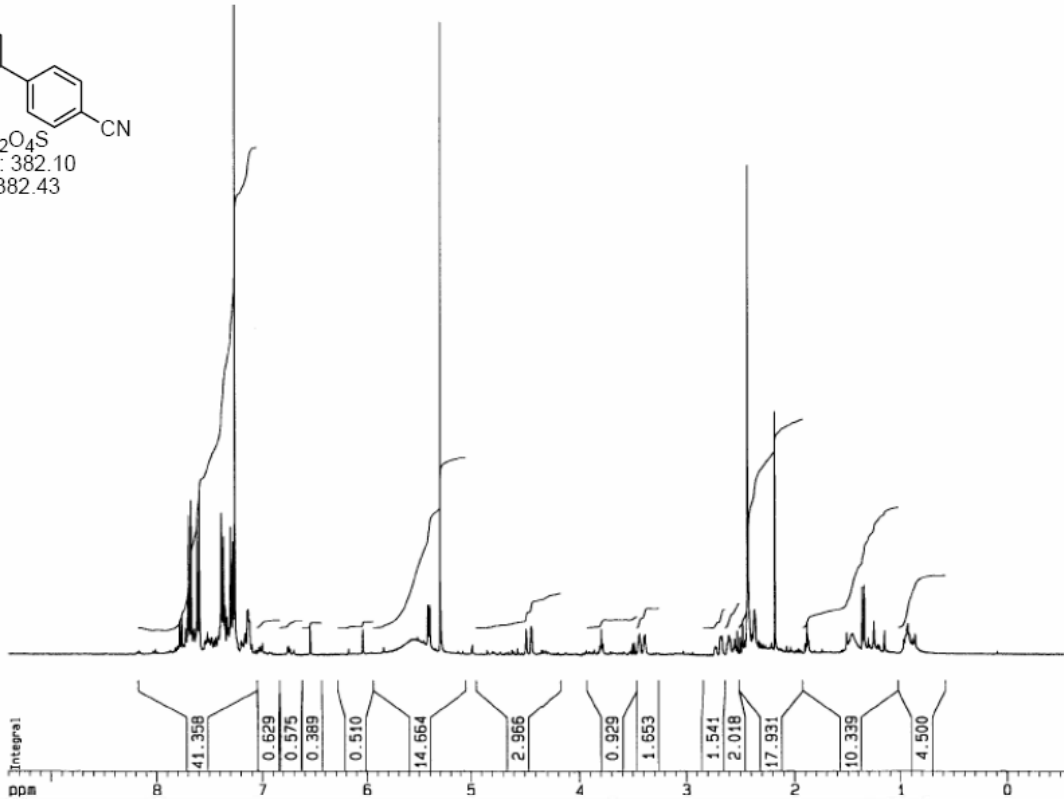
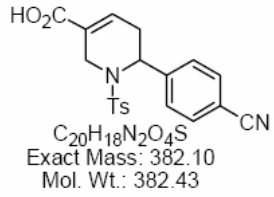

6-(2-Fluorophenyl)-1-(4-toluenesulfonyl)-1,2,5,6-tetrahydropyridine-3-carboxylic acid (B01C10)

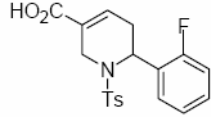

C₁₉H₁₈FNO₄S
 Exact Mass: 375.09
 Mol. Wt.: 375.41

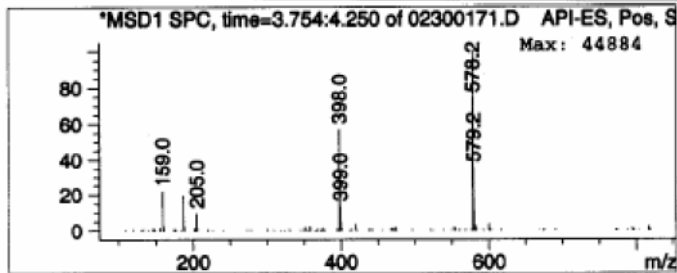
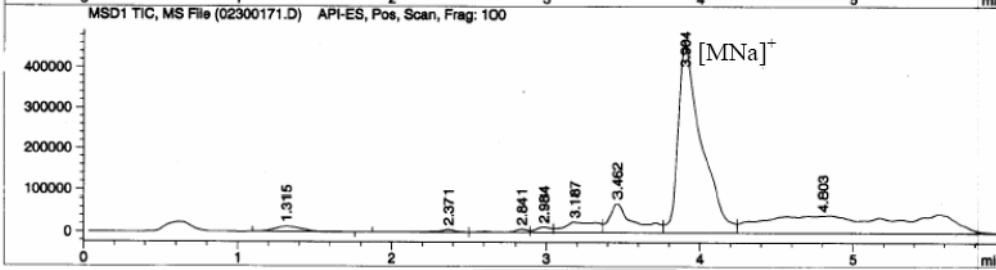
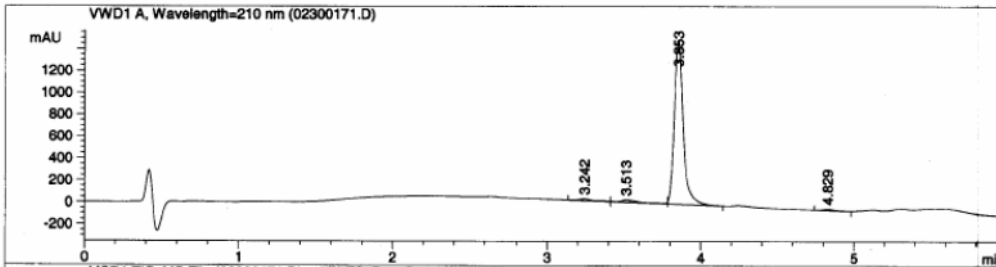
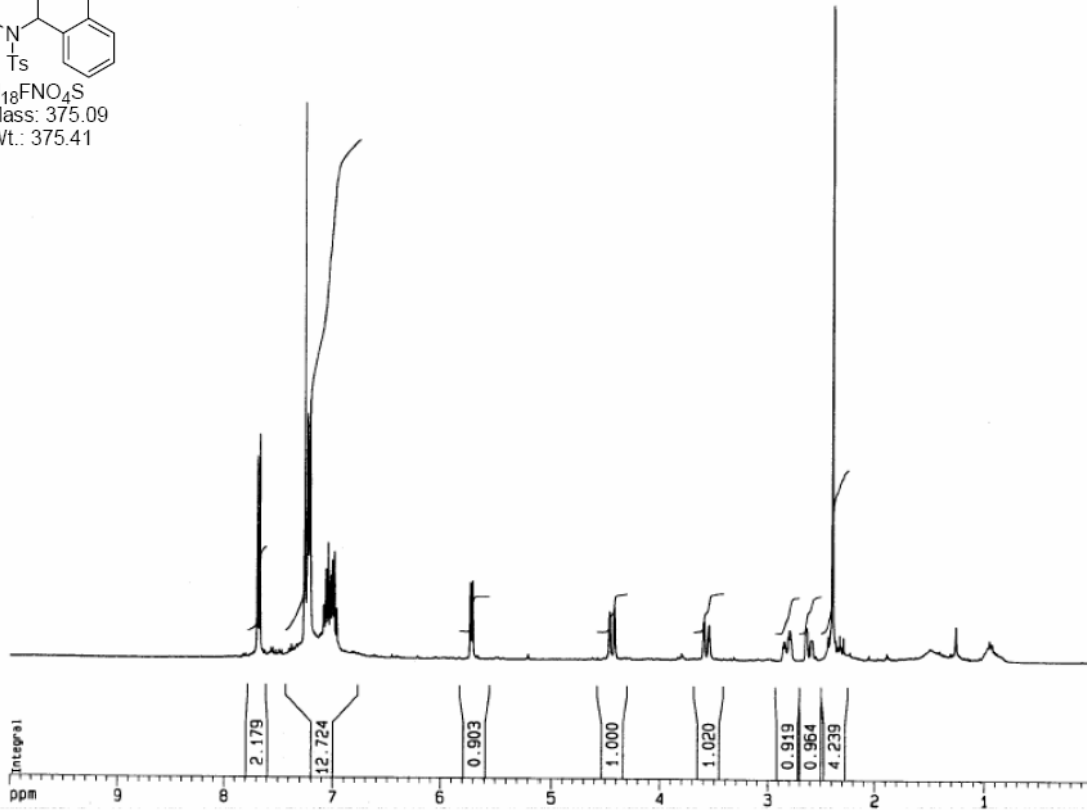

6-(4-Chlorophenyl)-1-(4-toluenesulfonyl)-1,2,5,6-tetrahydropyridine-3-carboxylic acid (B01C11)

Not included.

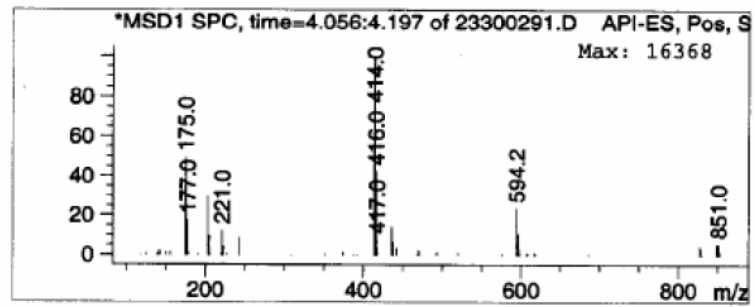
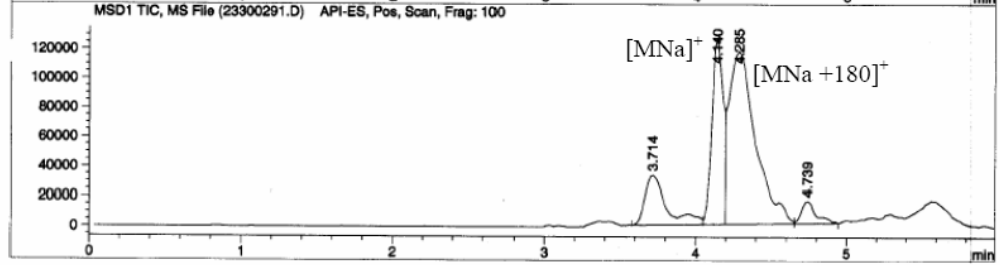
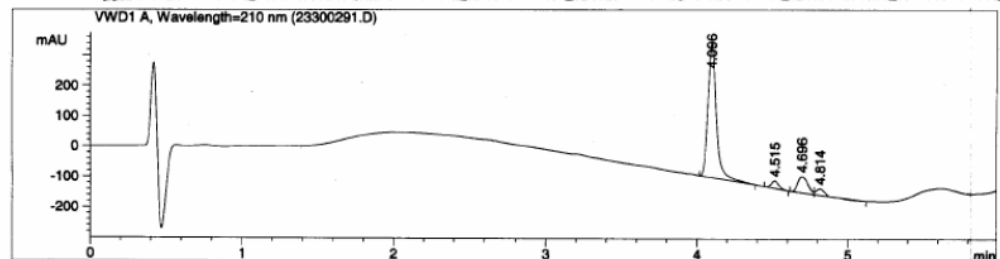
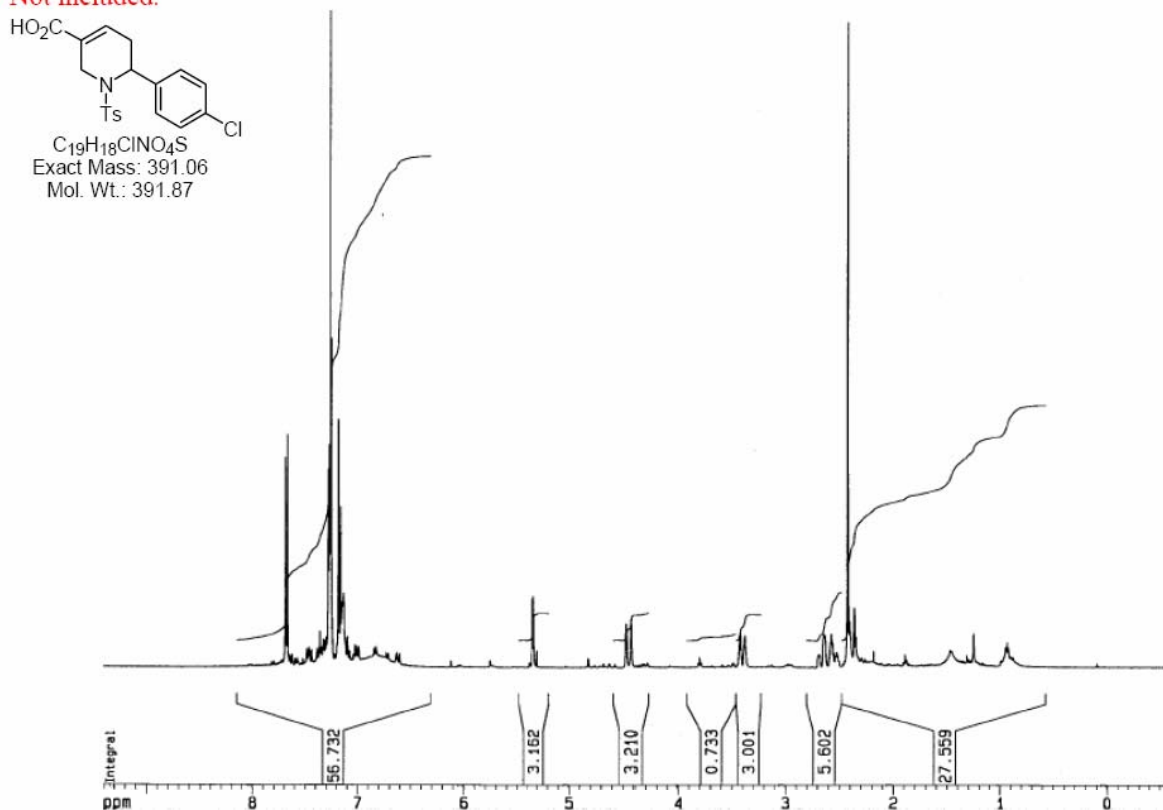
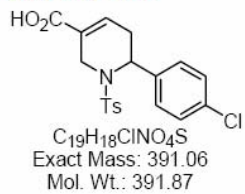

6-(3-Chlorophenyl)-1-(4-toluenesulfonyl)-1,2,5,6-tetrahydropyridine-3-carboxylic acid (B01C12)

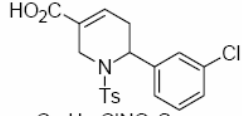

C₁₉H₁₈ClNO₄S
 Exact Mass: 391.06
 Mol. Wt.: 391.87

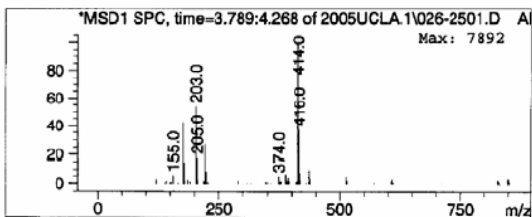
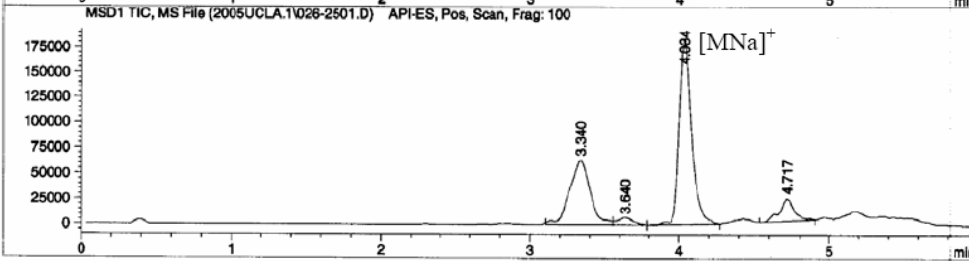
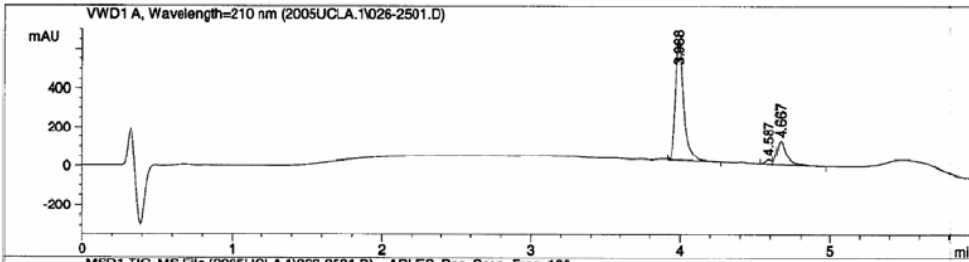
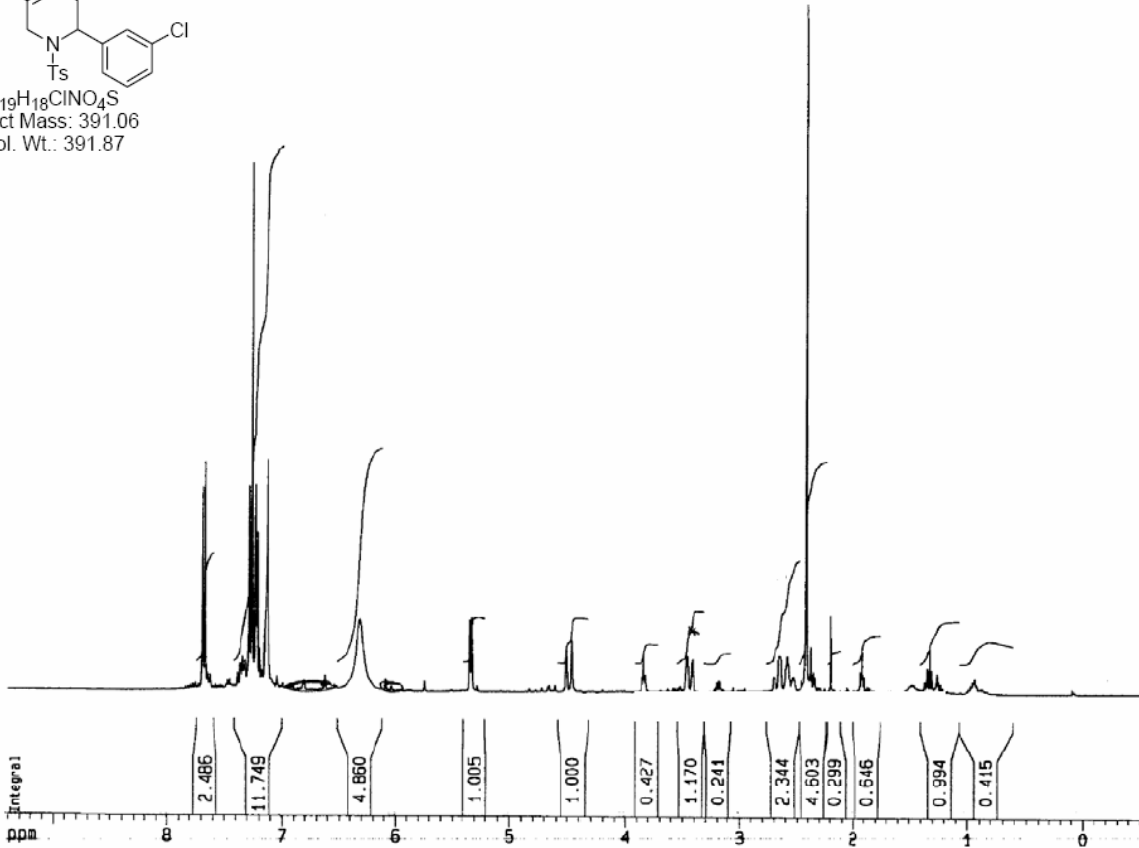

6-(3,4-Dichlorophenyl)-1-(4-toluenesulfonyl)-1,2,5,6-tetrahydropyridine-3-carboxylic acid (B01C13)
Not included.

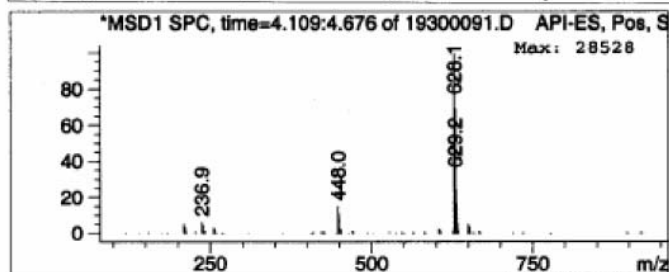
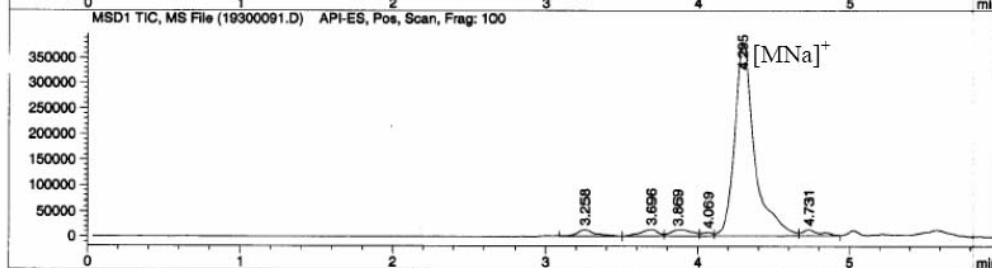
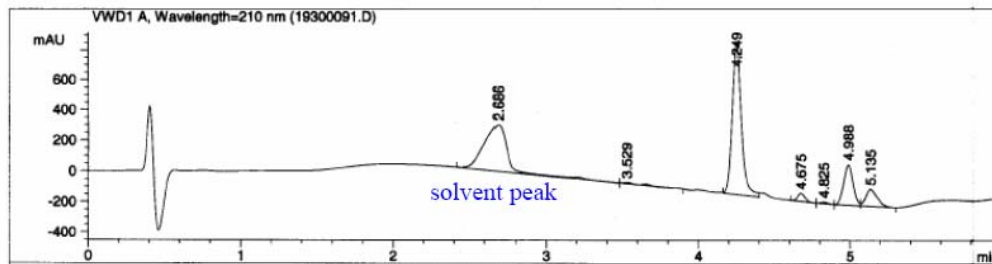
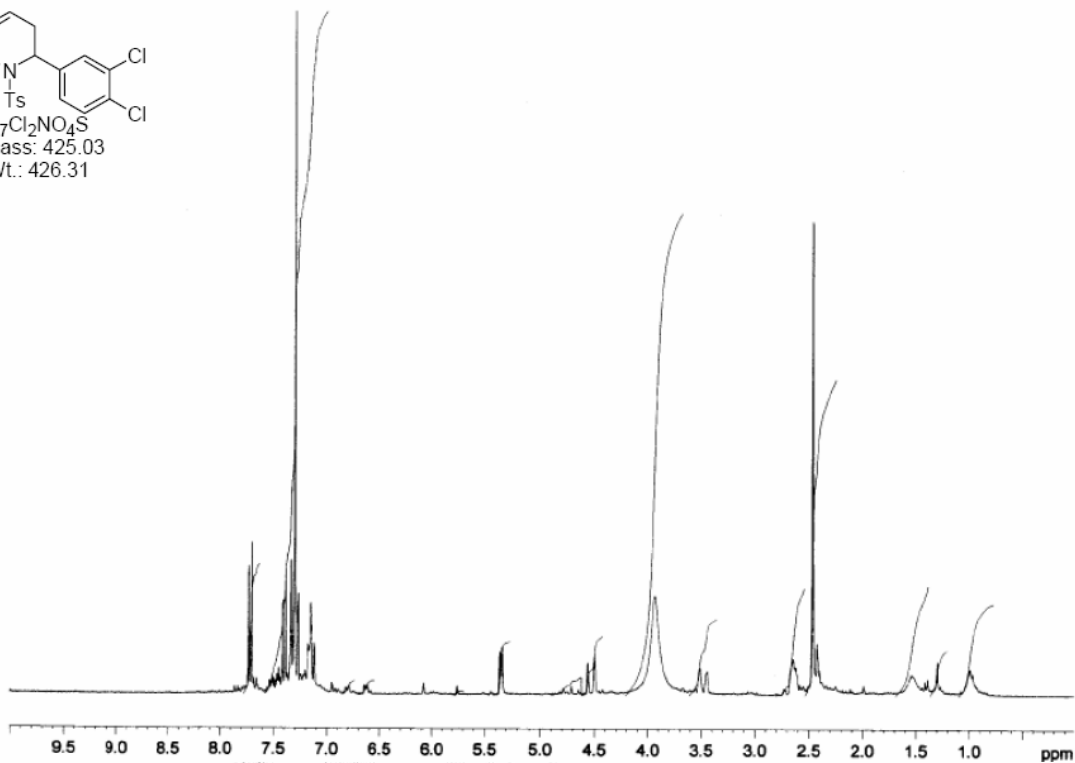
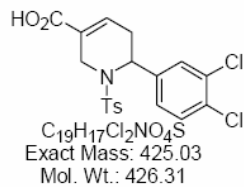

6-(4-Bromophenyl)-1-(4-toluenesulfonyl)-1,2,5,6-tetrahydropyridine-3-carboxylic acid (B01C14)

Not included.

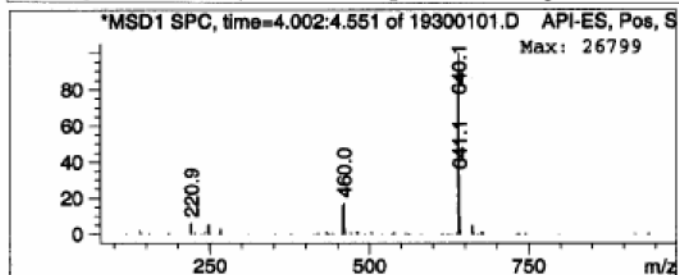
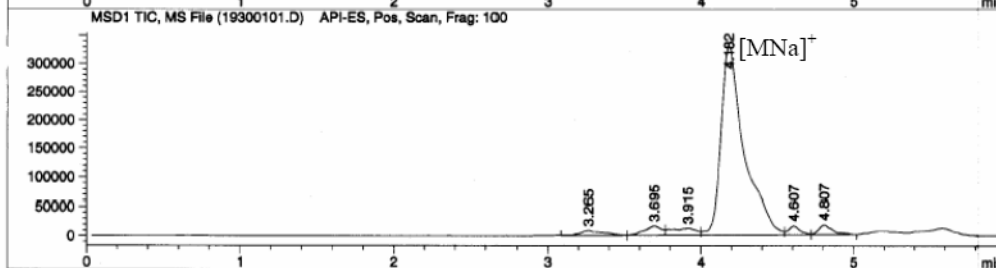
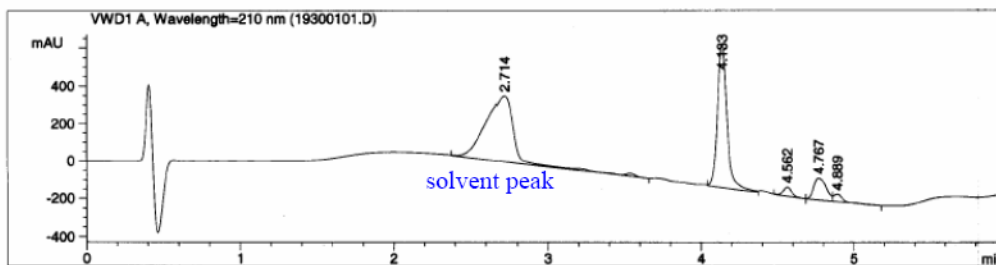
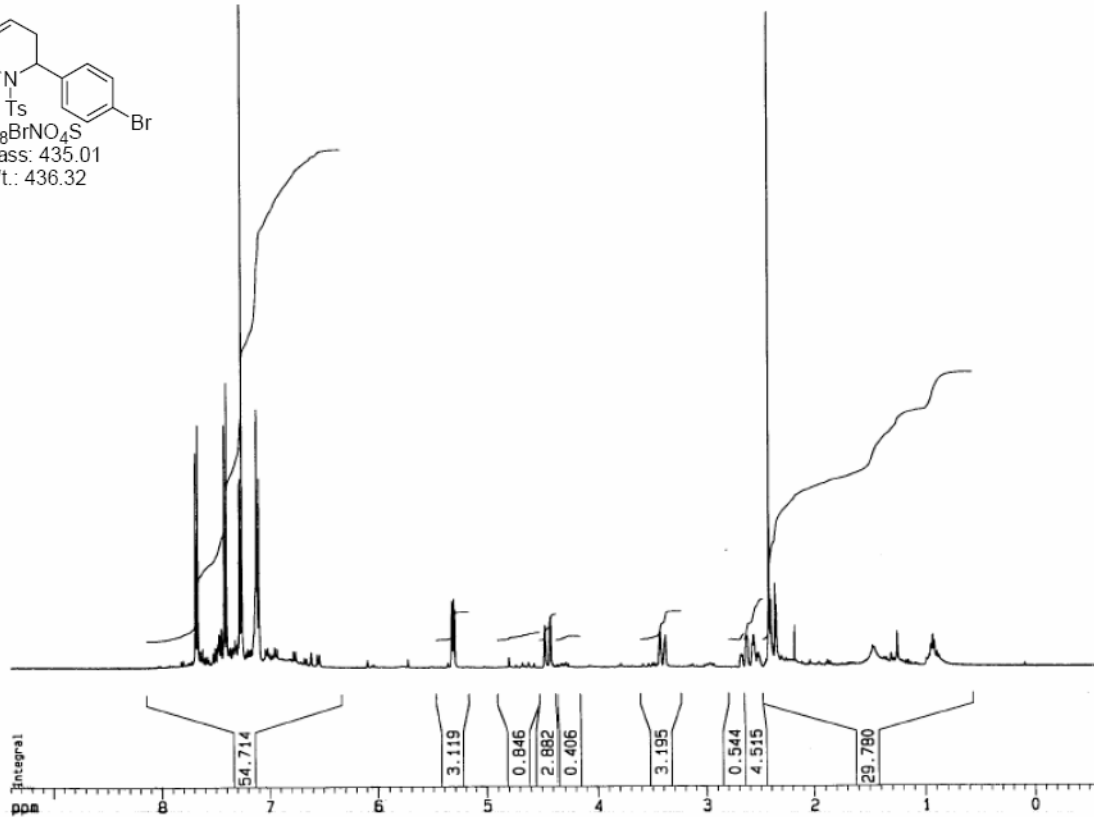
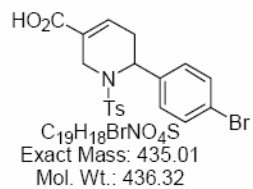

6-(3-Bromophenyl)-1-(4-toluenesulfonyl)-1,2,5,6-tetrahydropyridine-3-carboxylic acid (B01C15)
 Not included.

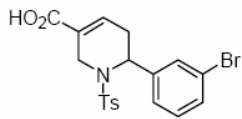

C₁₉H₁₈BrNO₄S
 Exact Mass: 435.01
 Mol. Wt.: 436.32

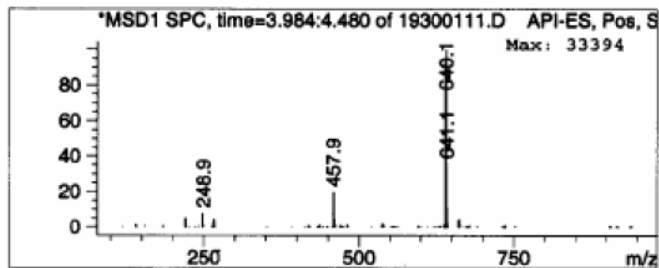
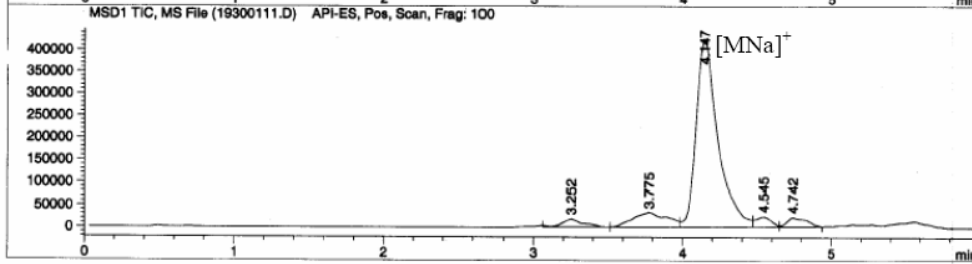
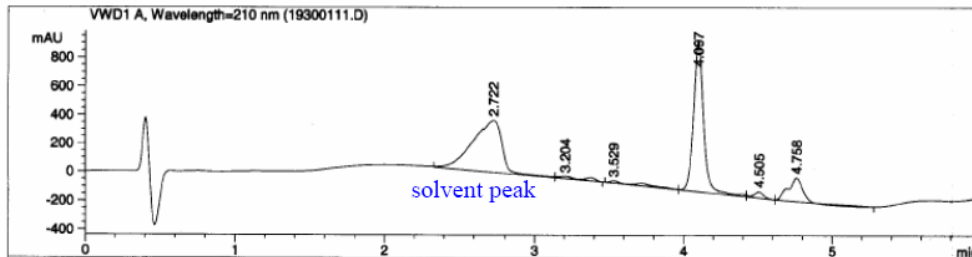
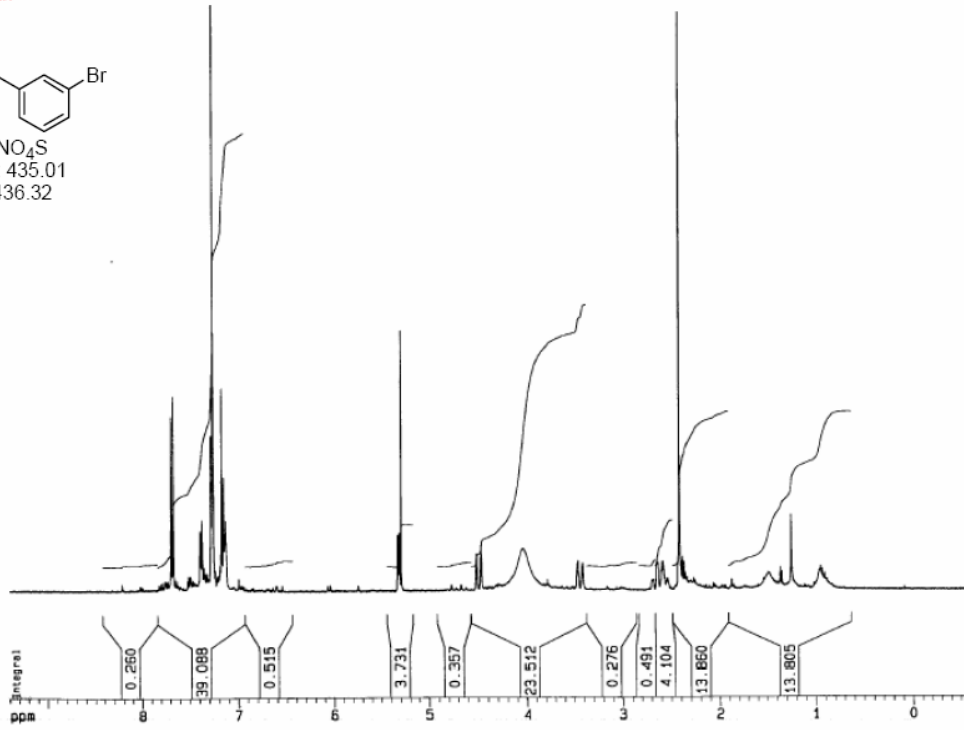

6-(Naphthalen-1-yl)-1-(4-toluenesulfonyl)-1,2,5,6-tetrahydropyridine-3-carboxylic acid (B01C16)

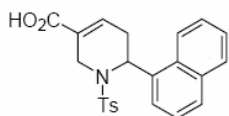

C₂₃H₂₁NO₄S
 Exact Mass: 407.12
 Mol. Wt.: 407.48

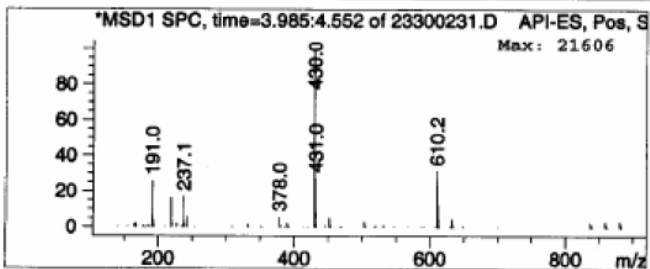
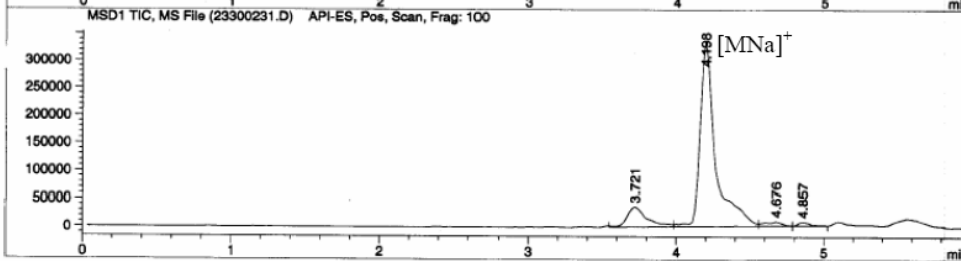
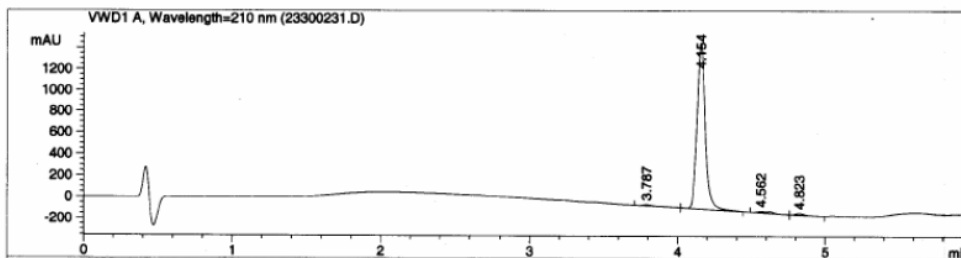
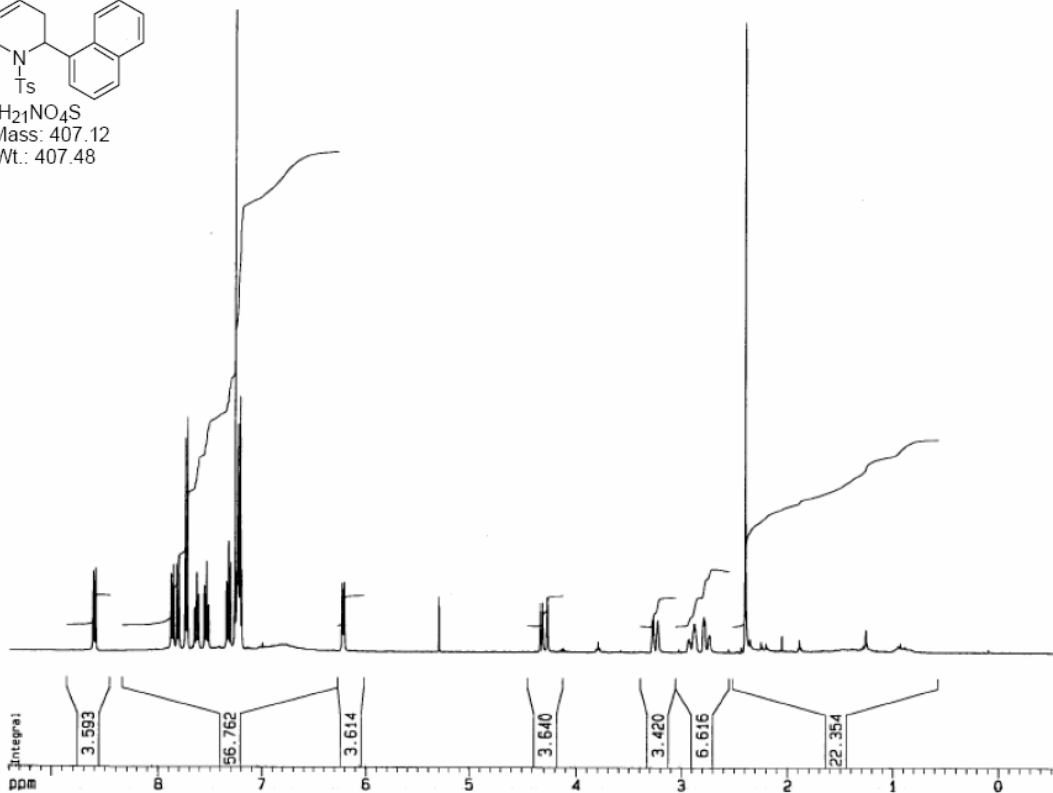

6-(Furan-2-yl)-1-(4-toluenesulfonyl)-1,2,5,6-tetrahydropyridine-3-carboxylic acid (B01C17)

Not included.

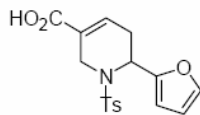

C₁₇H₁₇NO₅S
Exact Mass: 347.08
Mol. Wt.: 347.39

1-(4-Nitrobenzenesulfonyl)-6-phenyl-1,2,5,6-tetrahydropyridine-3-carboxylic acid (B01C18)

Not included.

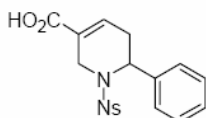

C₁₈H₁₆N₂O₆S
Exact Mass: 388.07
Mol. Wt.: 388.39

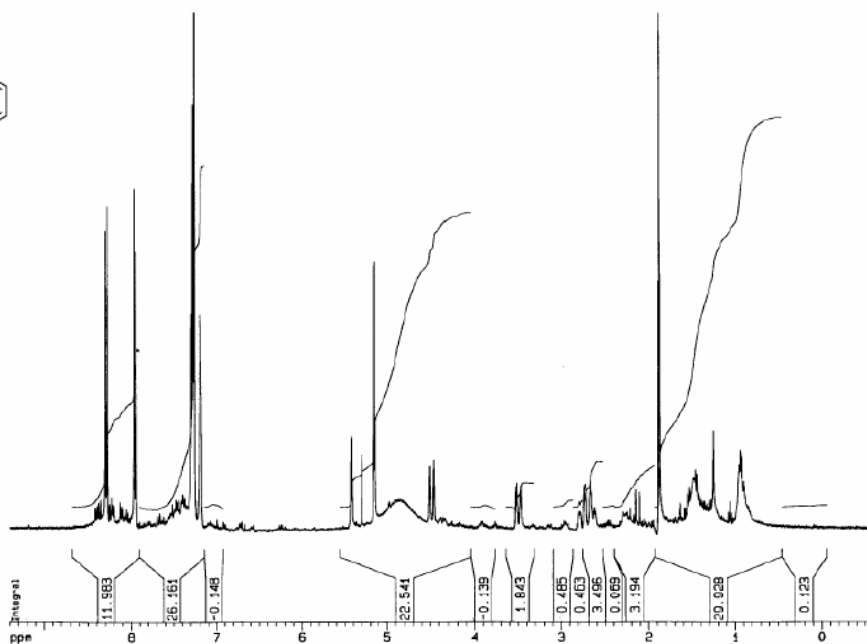

1-Methanesulfonyl-6-phenyl-1,2,5,6-tetrahydropyridine-3-carboxylic acid (B01C19)

Not included.

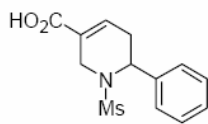

C₁₃H₁₅NO₄S
Exact Mass: 281.07
Mol. Wt.: 281.33

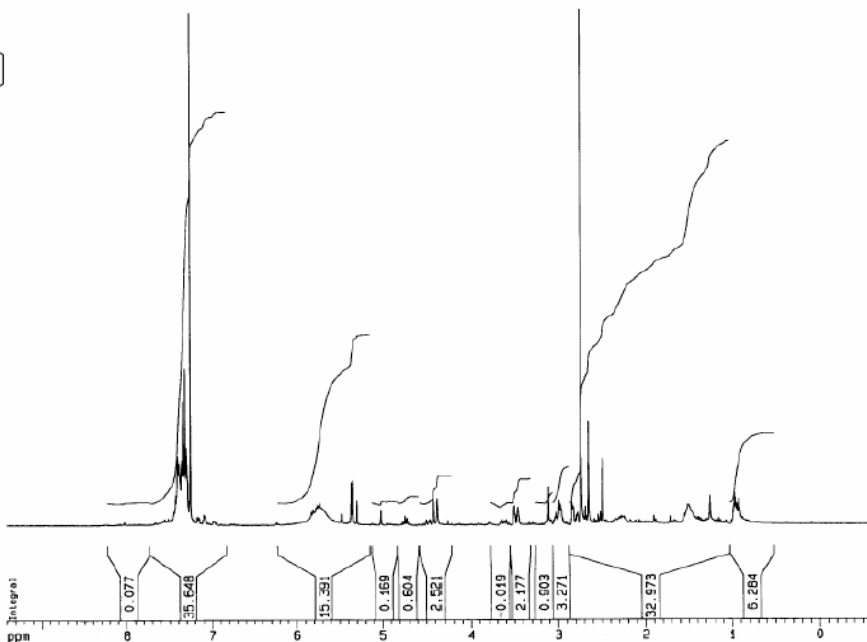

6-(3,4-Dimethoxyphenyl)-1-(4-toluenesulfonyl)-1,2,5,6-tetrahydropyridine-3-carboxylic acid (B01C20)

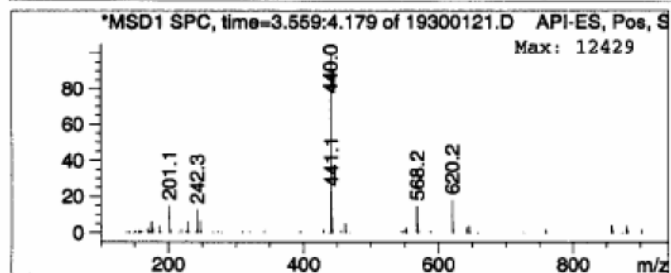
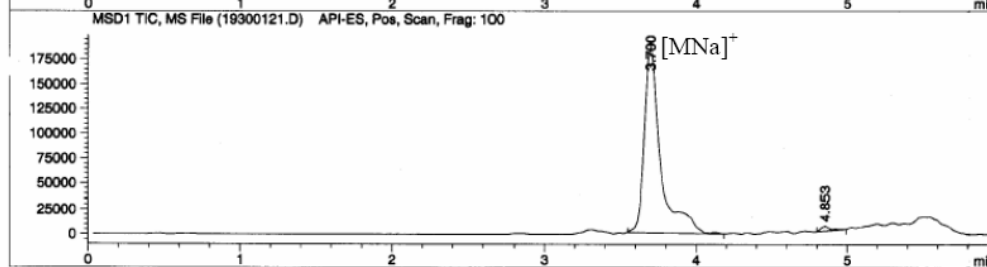
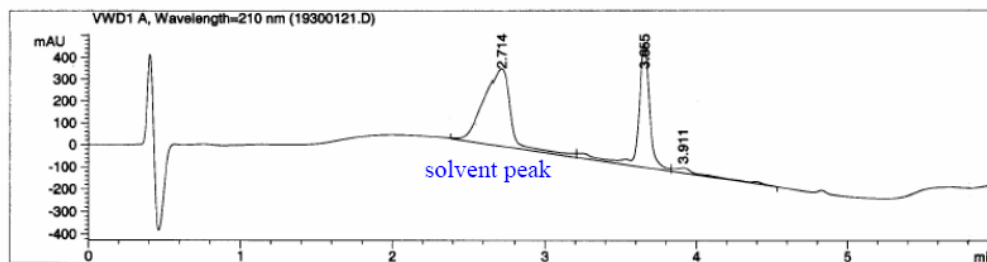
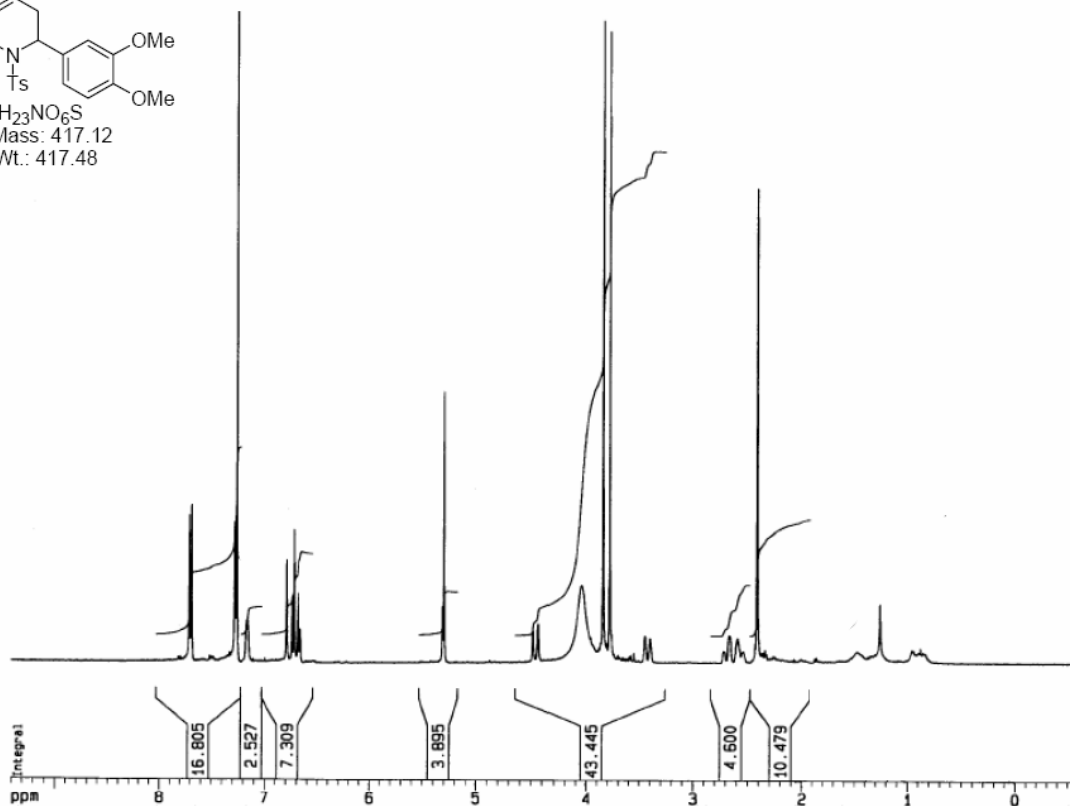
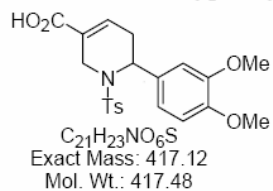

6-(Thiophen-2-yl)-1-(4-toluenesulfonyl)-1,2,5,6-tetrahydropyridine-3-carboxylic acid (B01C21)

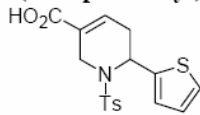

C₁₇H₁₇NO₄S₂
 Exact Mass: 363.06
 Mol. Wt.: 363.45

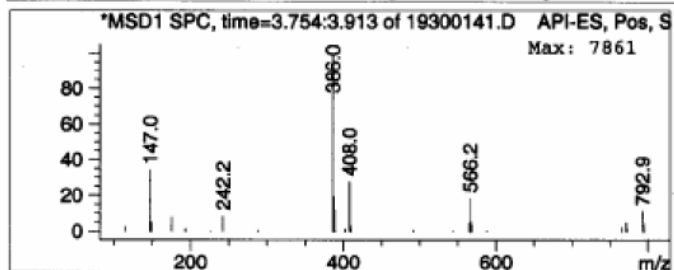
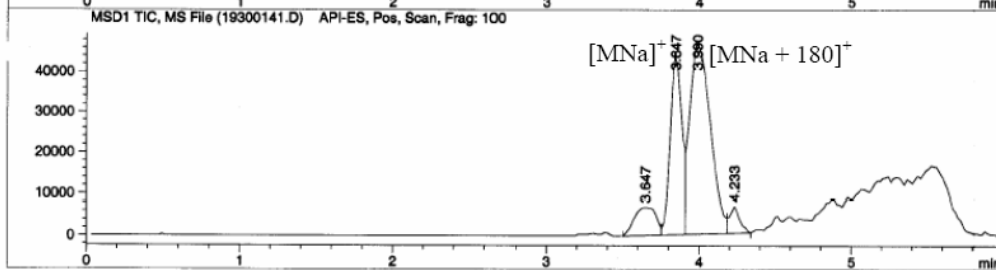
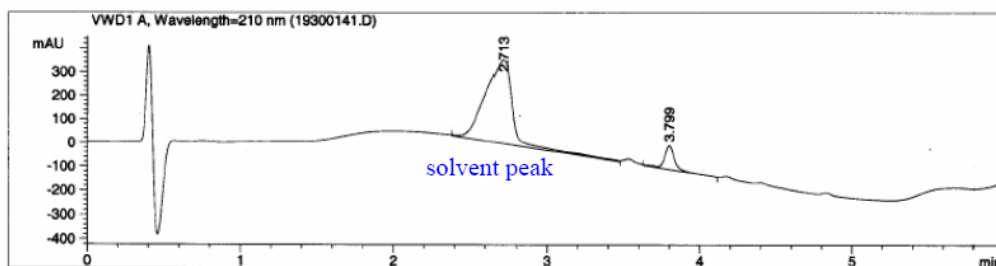
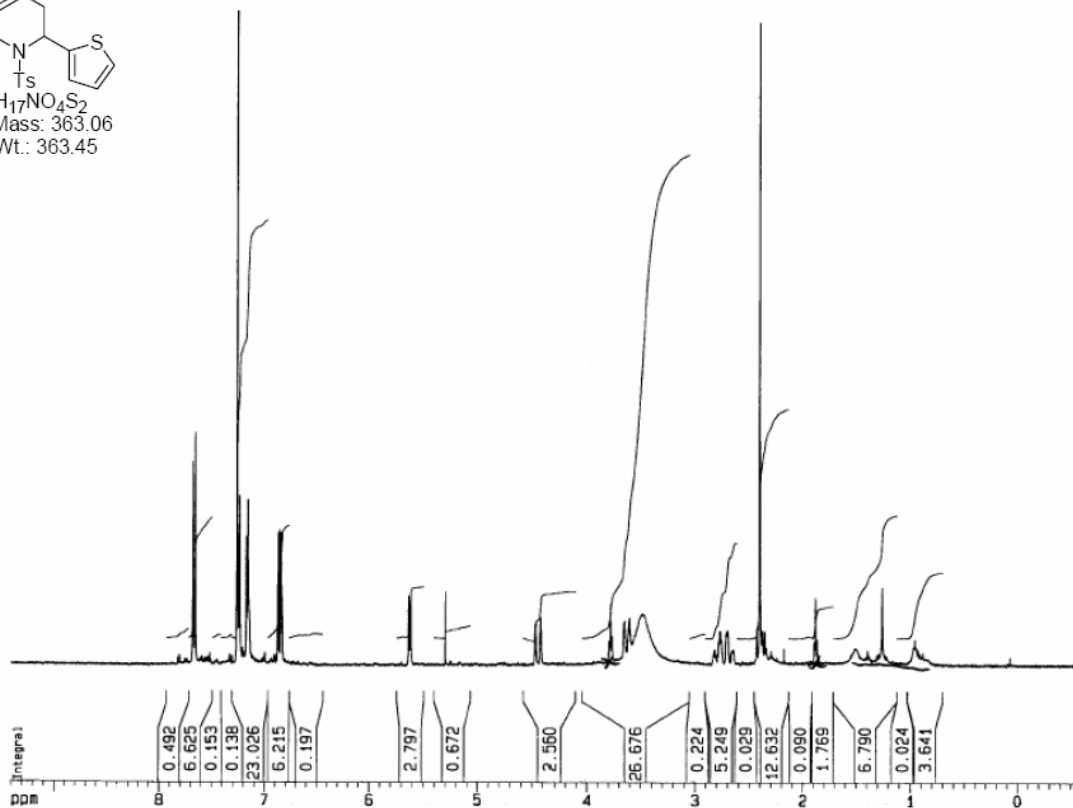

6-(5-Methylfuran-2-yl)-1-(4-toluenesulfonyl)-1,2,5,6-tetrahydropyridine-3-carboxylic acid (B01C22)

Not included.

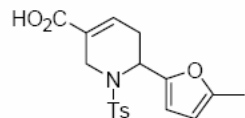

$C_{18}H_{19}NO_5S$
Exact Mass: 361.10
Mol. Wt.: 361.41

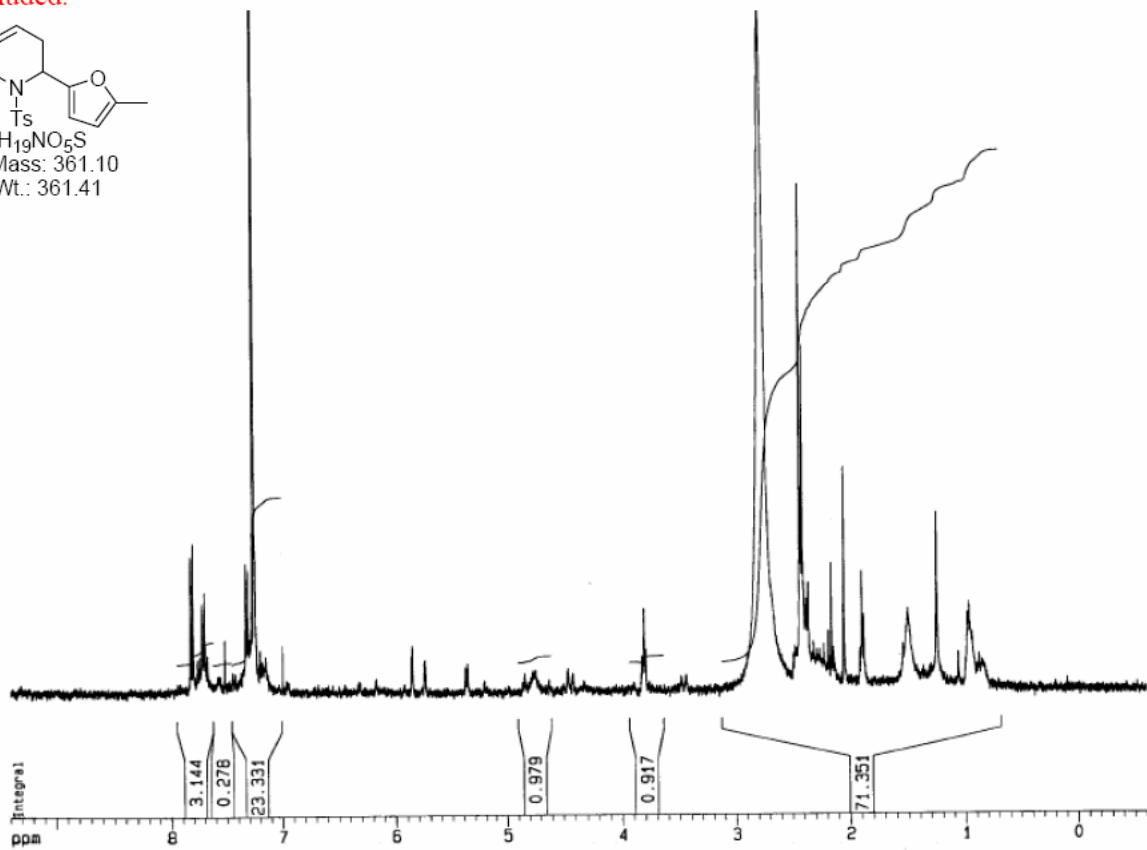

6-(4-Fluorophenyl)-1-(4-toluenesulfonyl)-1,2,5,6-tetrahydropyridine-3-carboxylic acid (B01C23)

Not included.

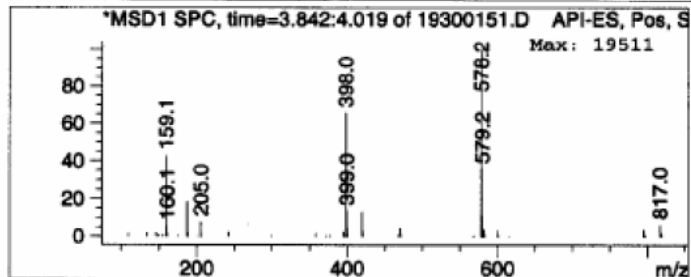
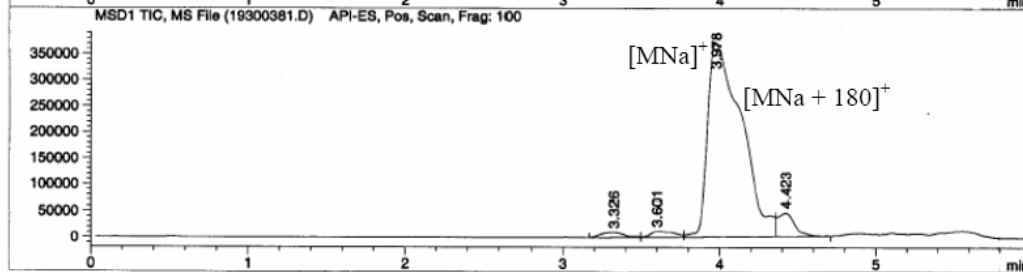
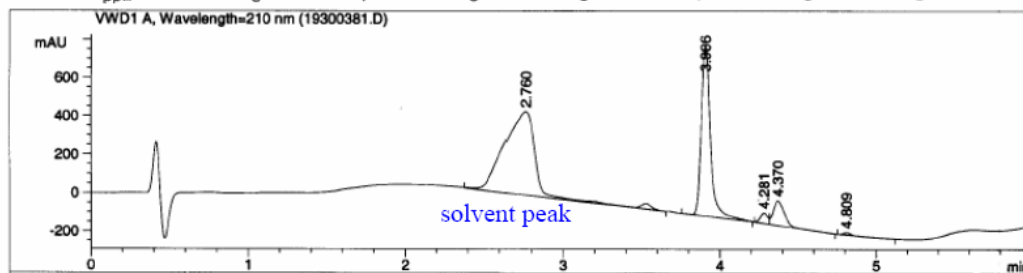
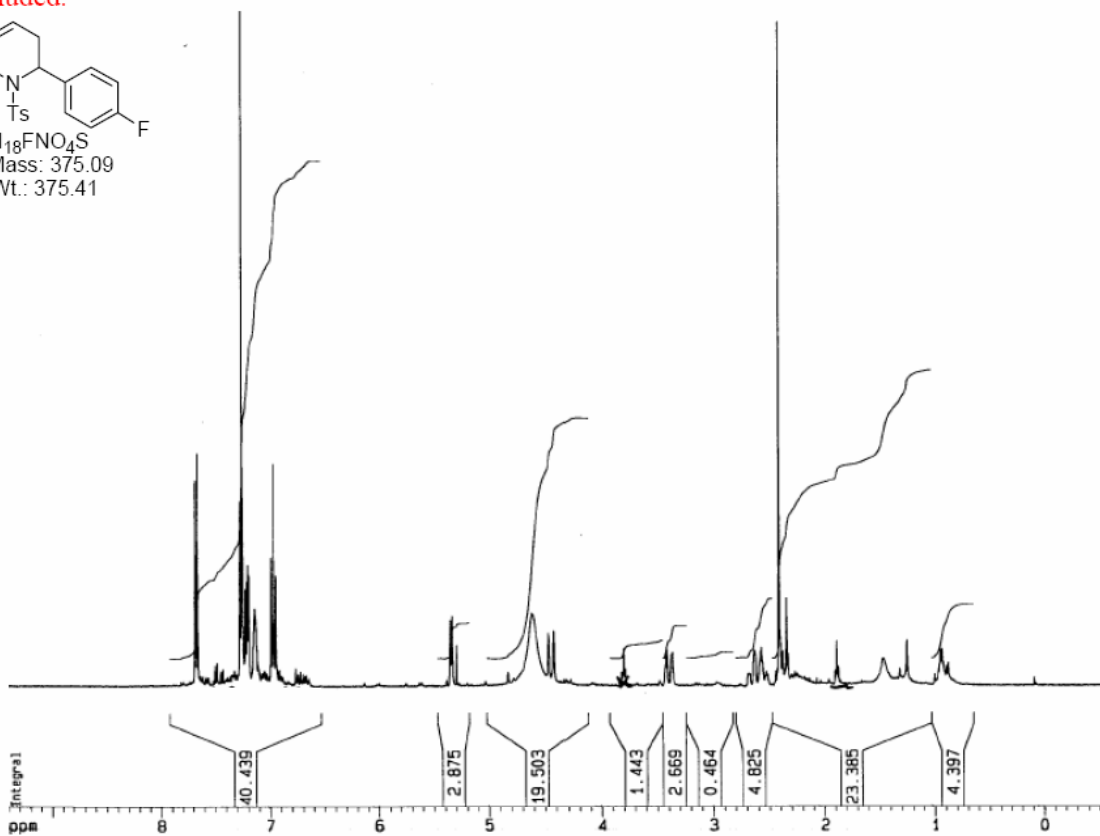
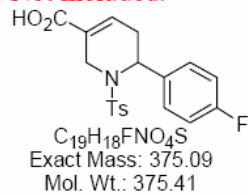

6-(4-Isopropylphenyl)-1-(4-toluenesulfonyl)-1,2,5,6-tetrahydropyridine-3-carboxylic acid (B01C24)

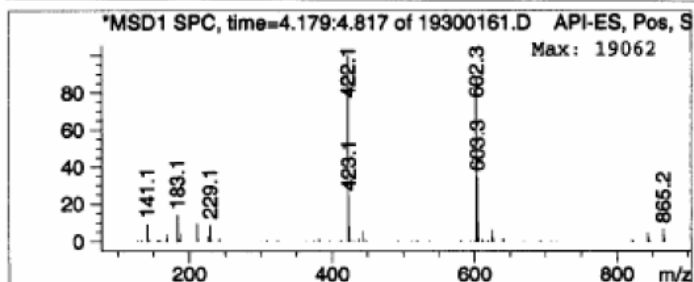
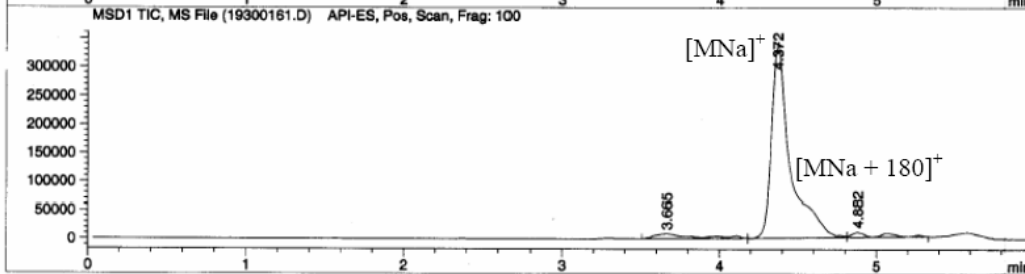
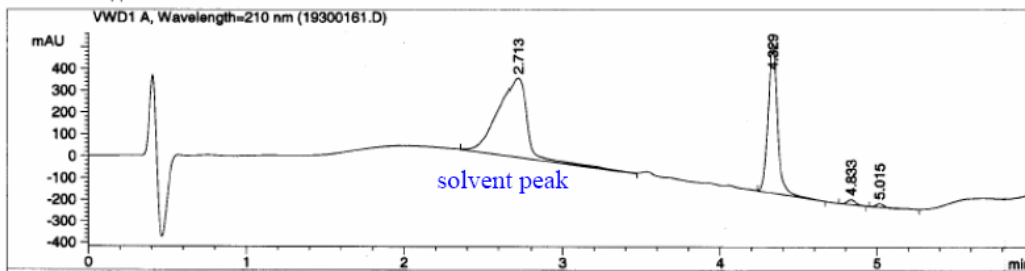
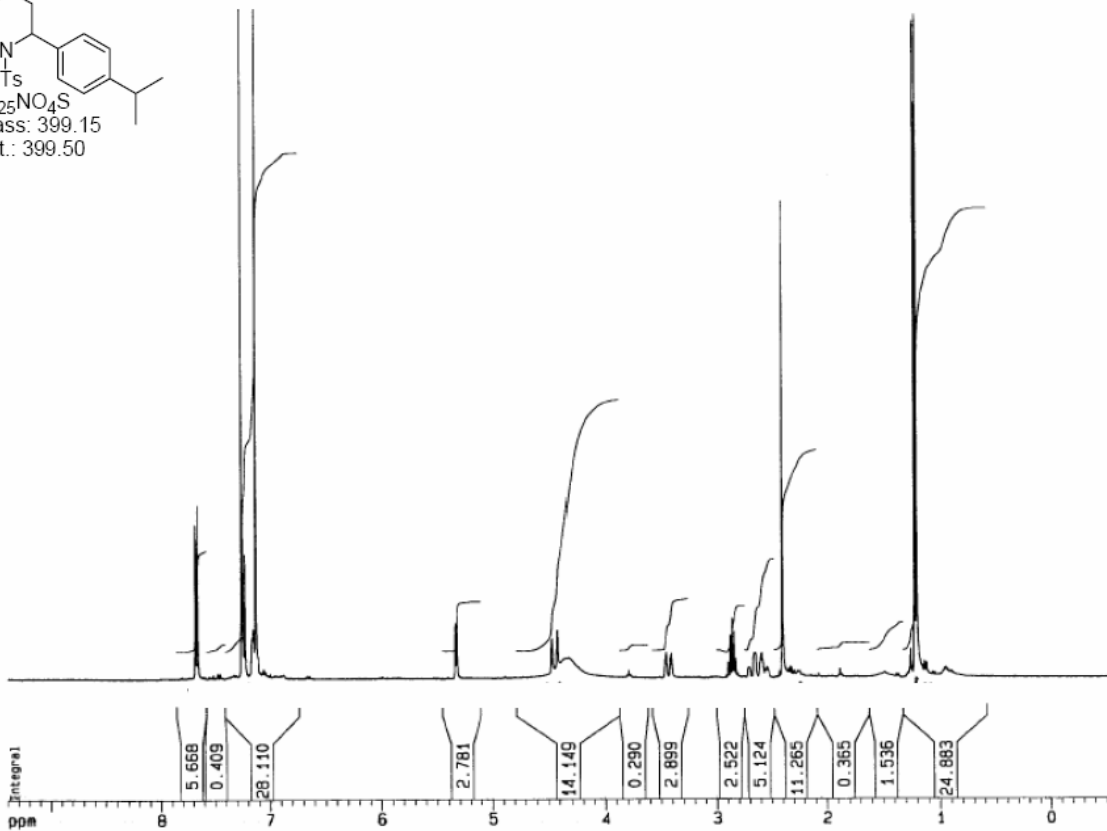
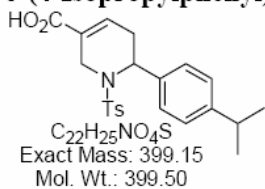

1-(4-Toluenesulfonyl)-6-(3,4,5-trimethoxyphenyl)-1,2,5,6-tetrahydropyridine-3-carboxylic acid (B01C25)

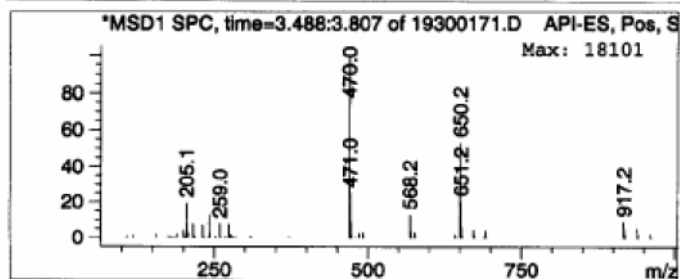
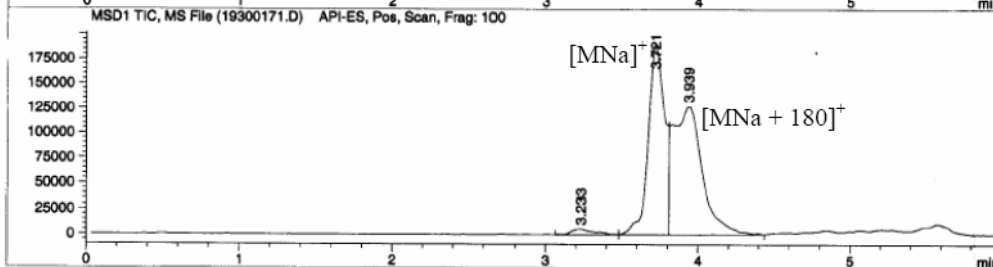
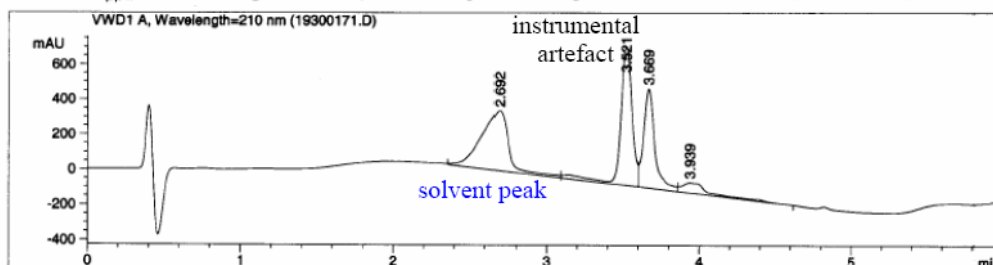
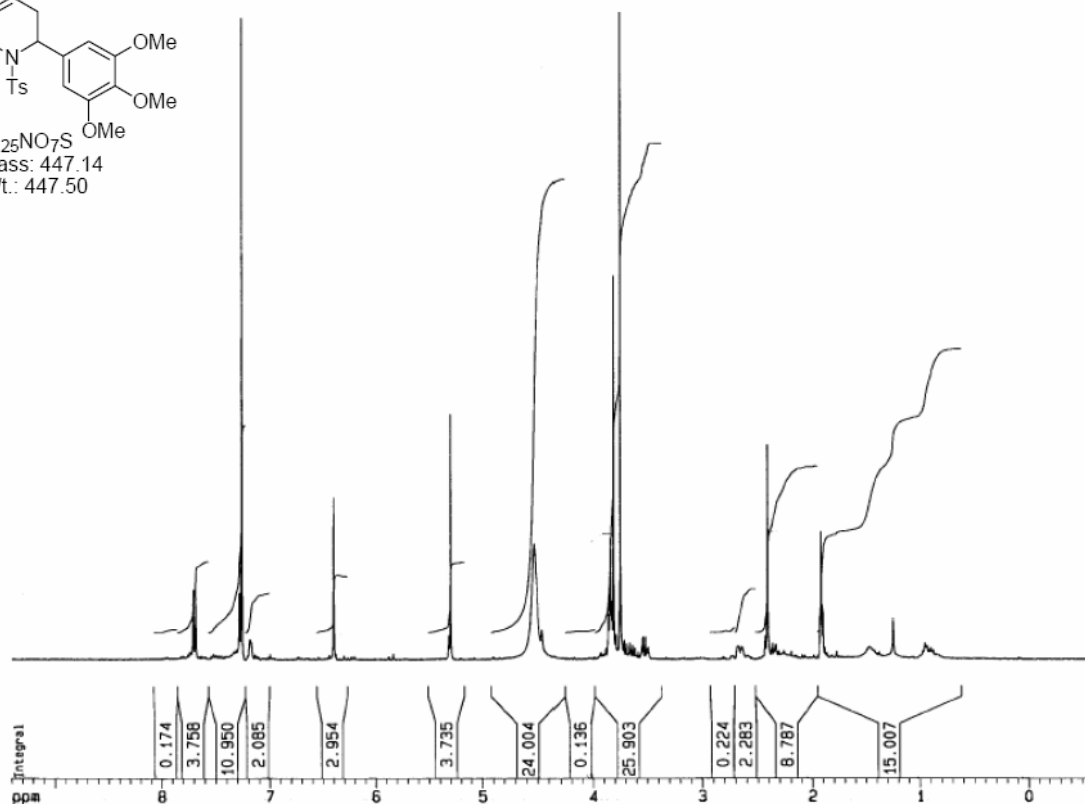
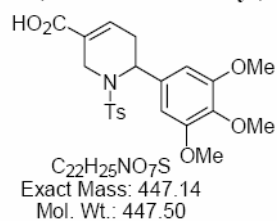

6-(3-Fluorophenyl)-1-(4-toluenesulfonyl)-1,2,5,6-tetrahydropyridine-3-carboxylic acid (B01C26)
Not included.

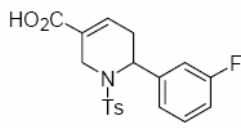

C₁₉H₁₈FNO₄S
Exact Mass: 375.09
Mol. Wt.: 375.41

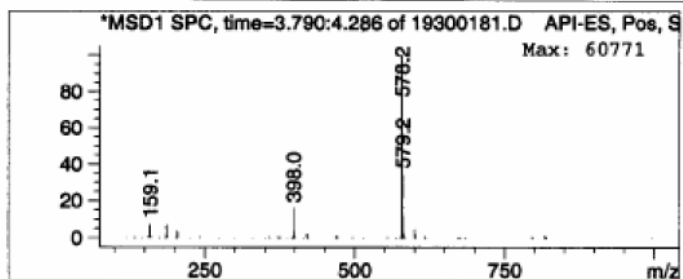
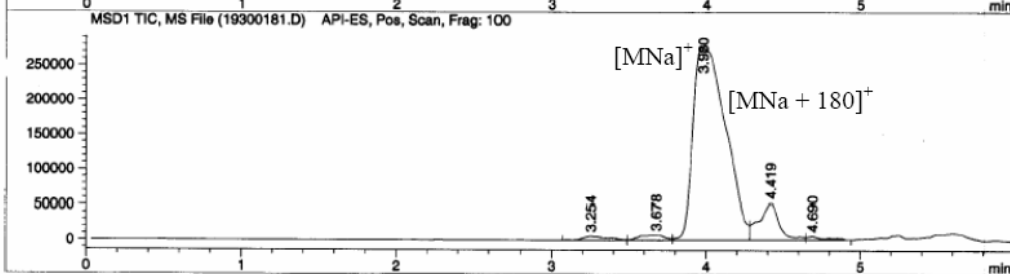
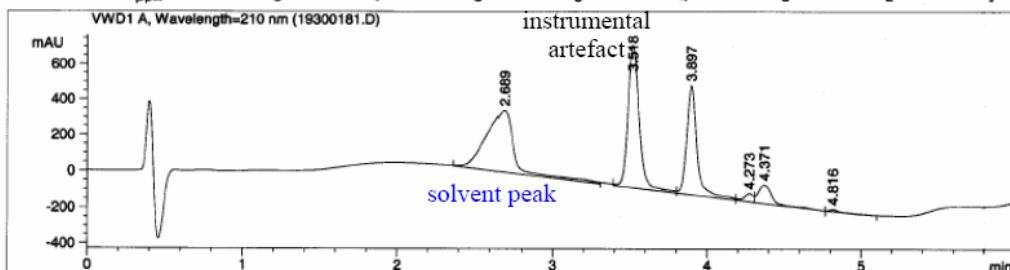
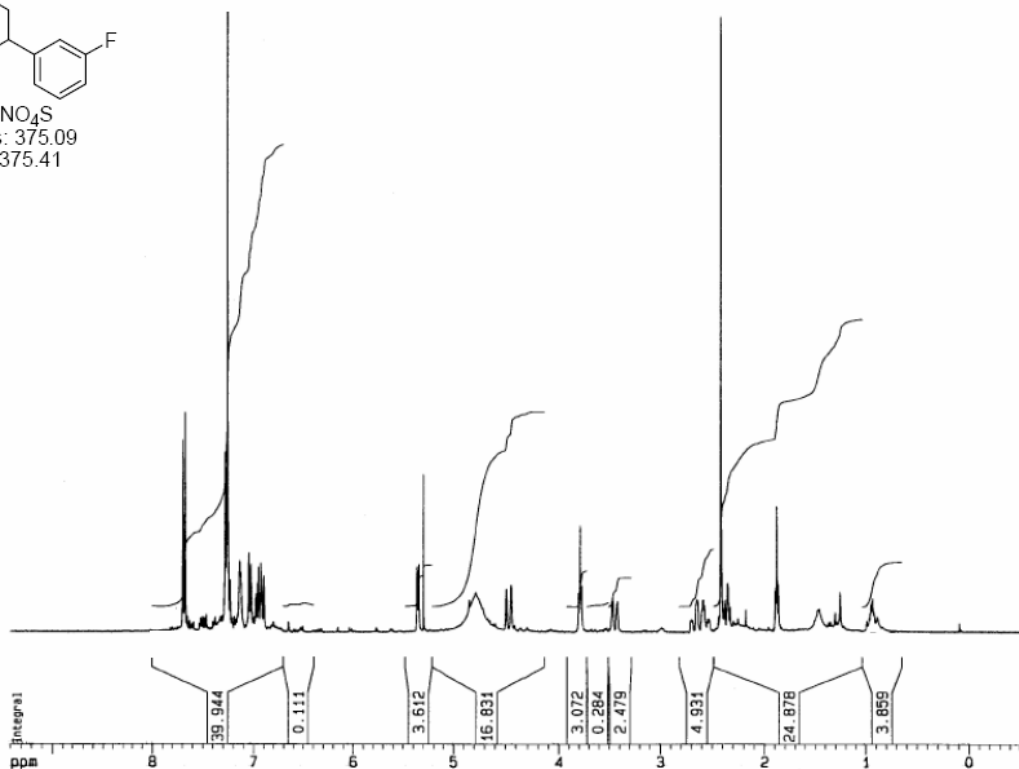

1-(4-Chlorobenzenesulfonyl)-6-(4-chlorophenyl)-1,2,5,6-tetrahydropyridine-3-carboxylic acid (B01C27)

Not included.

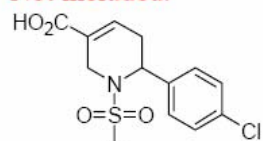

C₁₈H₁₅Cl₂NO₄S
Exact Mass: 411.01
Mol. Wt.: 412.29

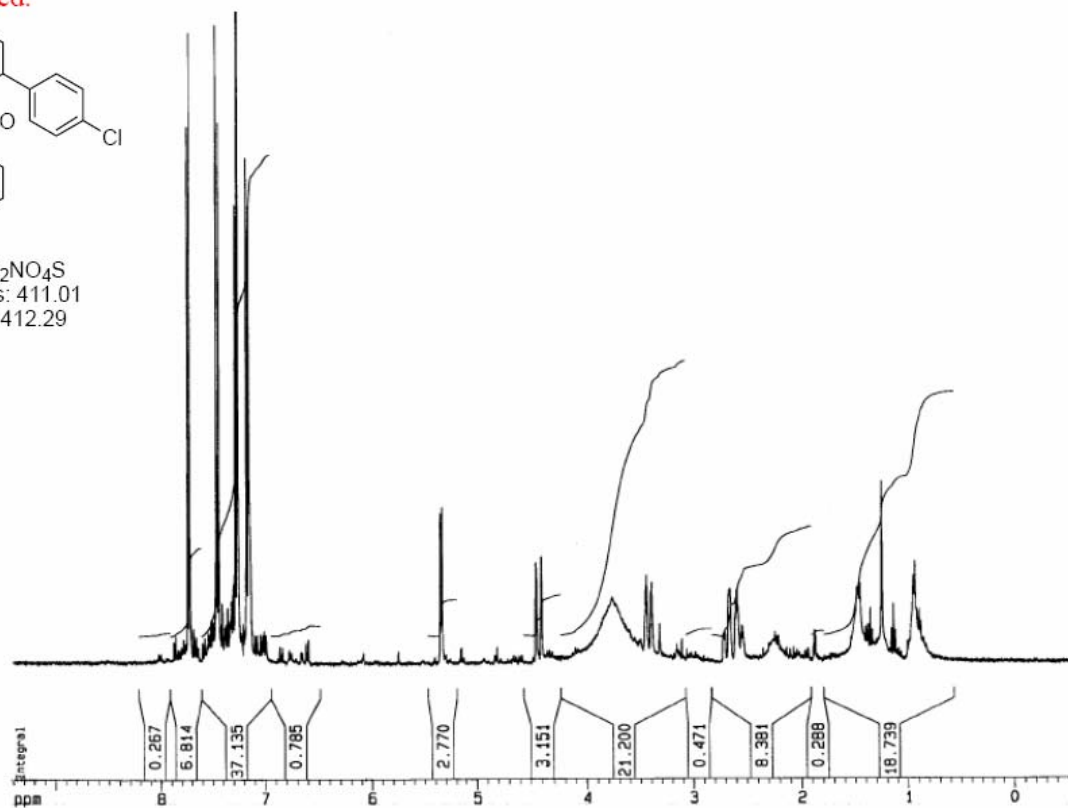

6-(4-Chlorophenyl)-1-methanesulfonyl-1,2,5,6-tetrahydropyridine-3-carboxylic acid (B01C28)

Not included.

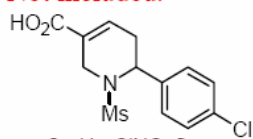

$C_{13}H_{14}ClNO_4S$
Exact Mass: 315.03
Mol. Wt.: 315.77

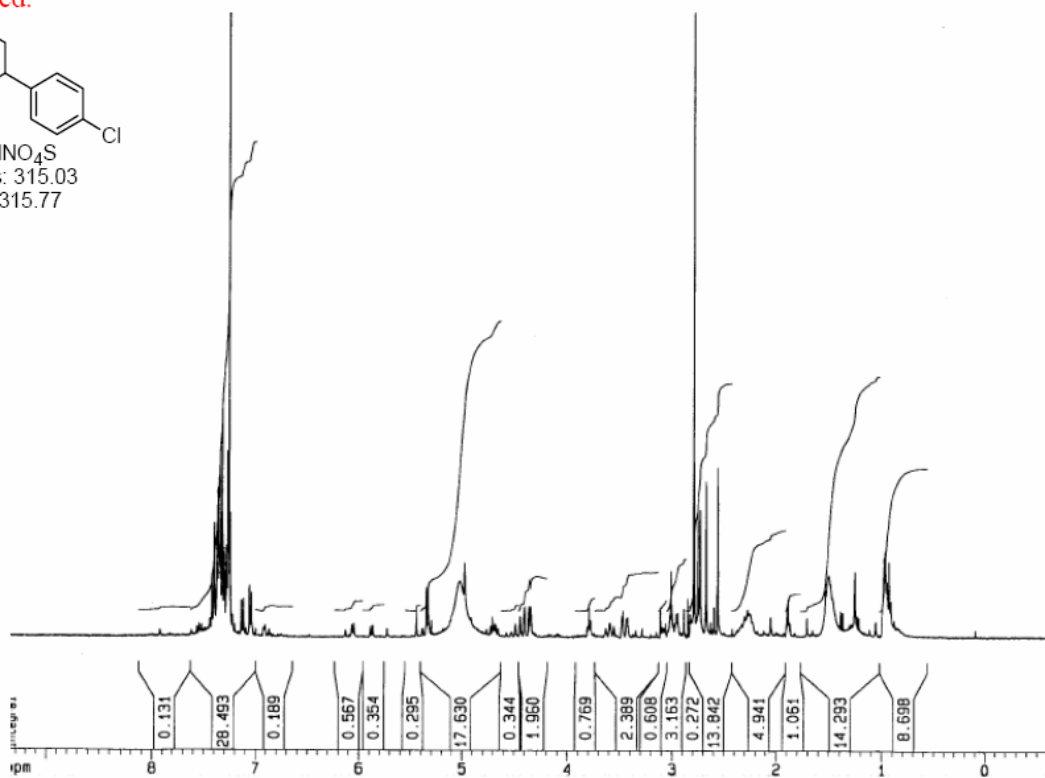

Benzenesulfonyl-6-(4-chlorophenyl)-1,2,5,6-tetrahydropyridine-3-carboxylic acid (B01C29)

Not included.

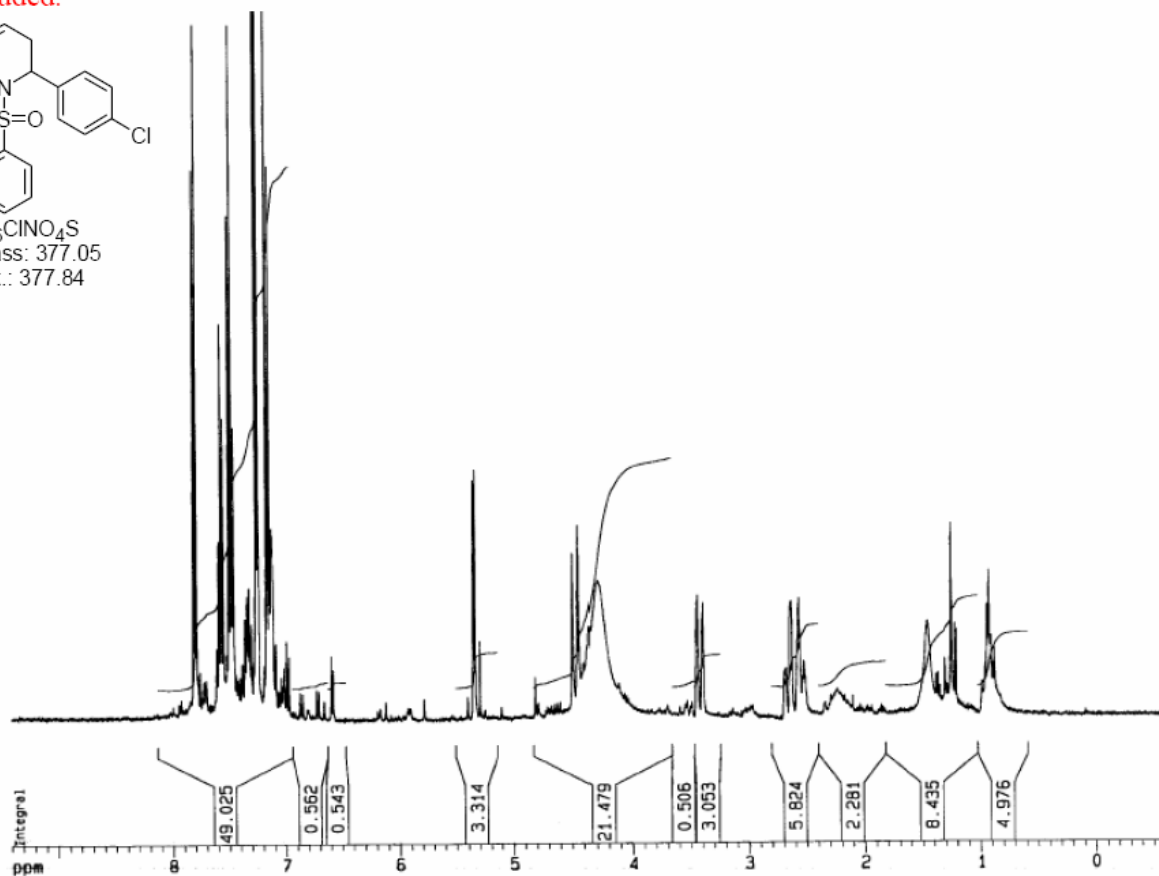
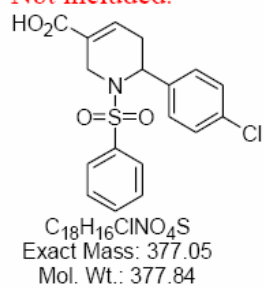

1-(4-Chlorobenzenesulfonyl)-6-(*p*-tolyl)-1,2,5,6-tetrahydropyridine-3-carboxylic acid (B01C30)

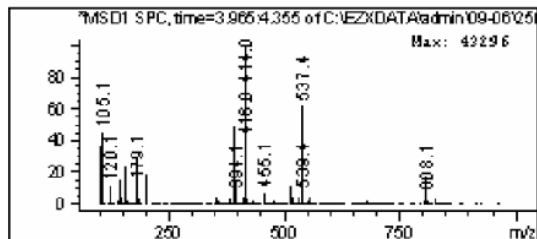
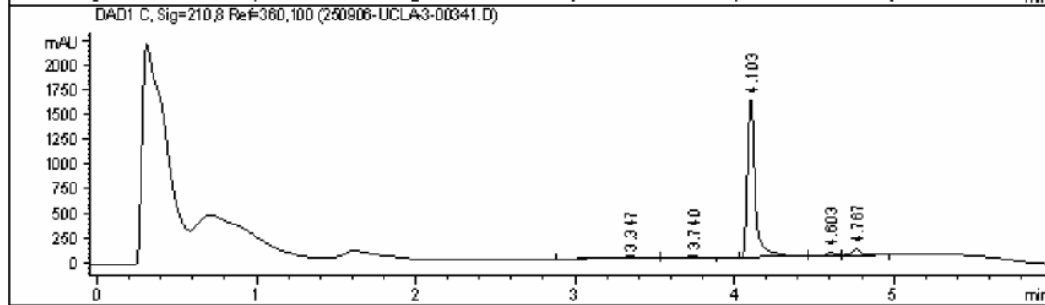
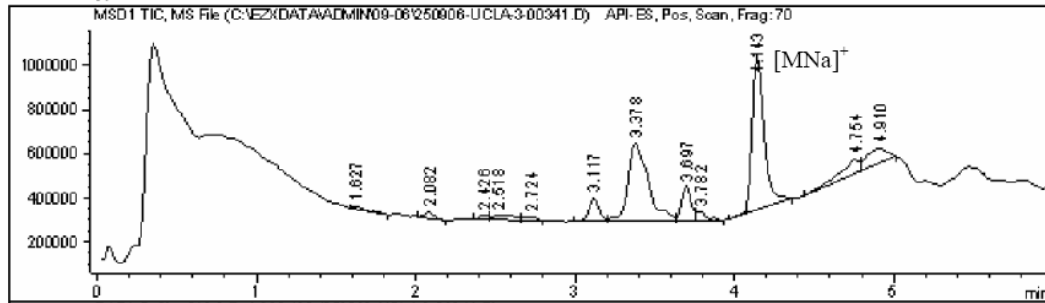
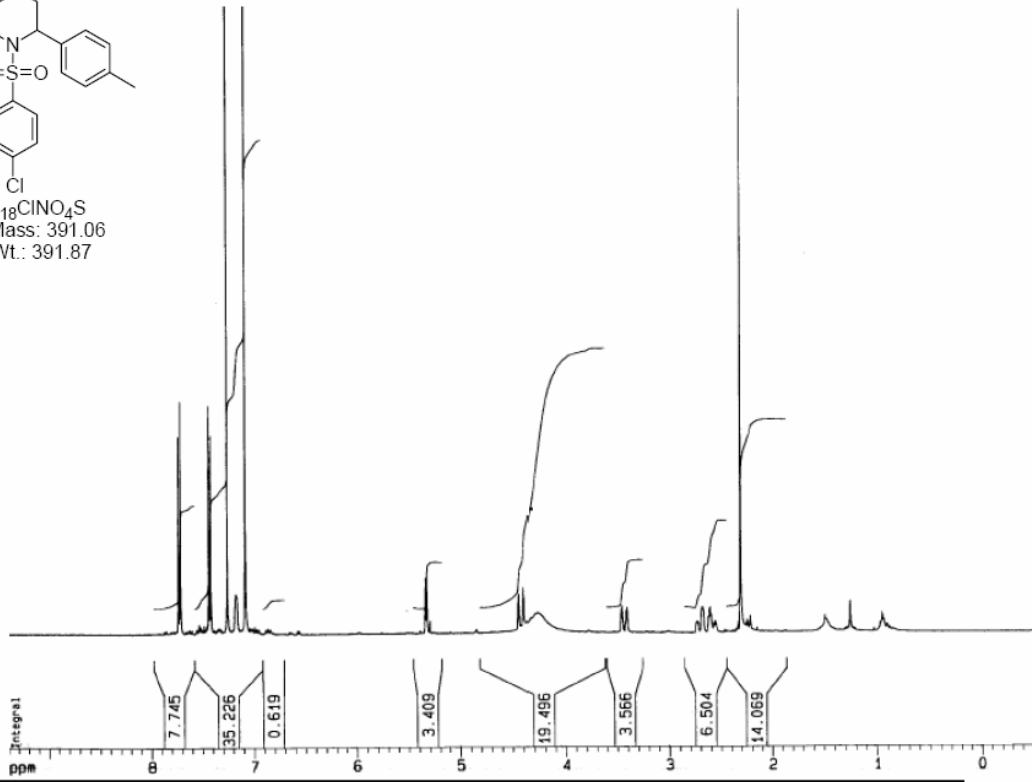
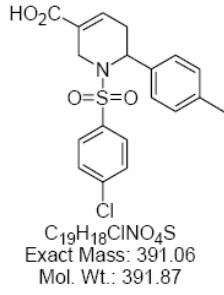

6-(4-Chlorophenyl)-1-(2-methoxycarbonylbenzenesulfonyl)-1,2,5,6-tetrahydropyridine-3-carboxylic acid (B01C31)

Not included

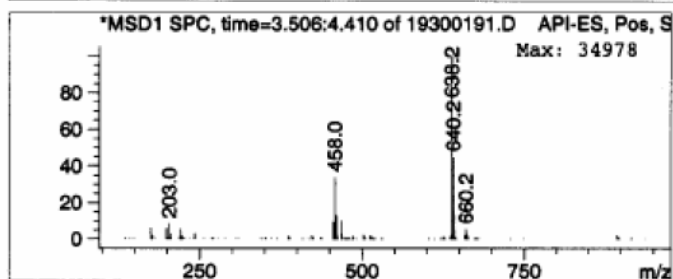
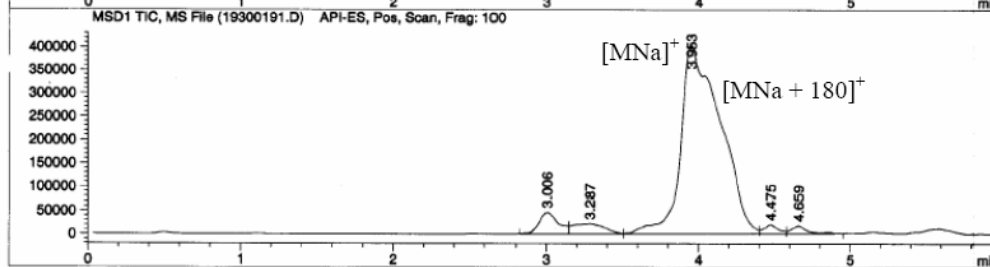
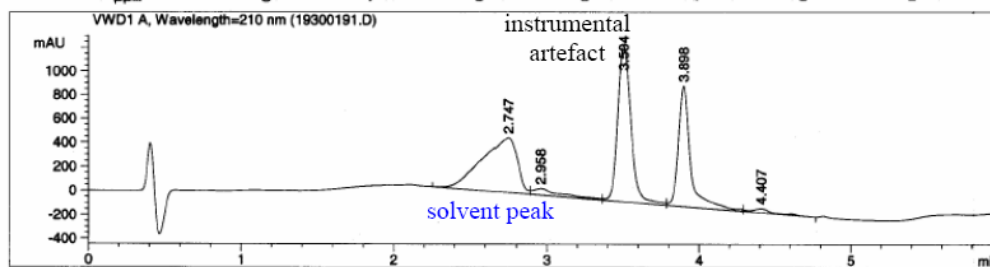
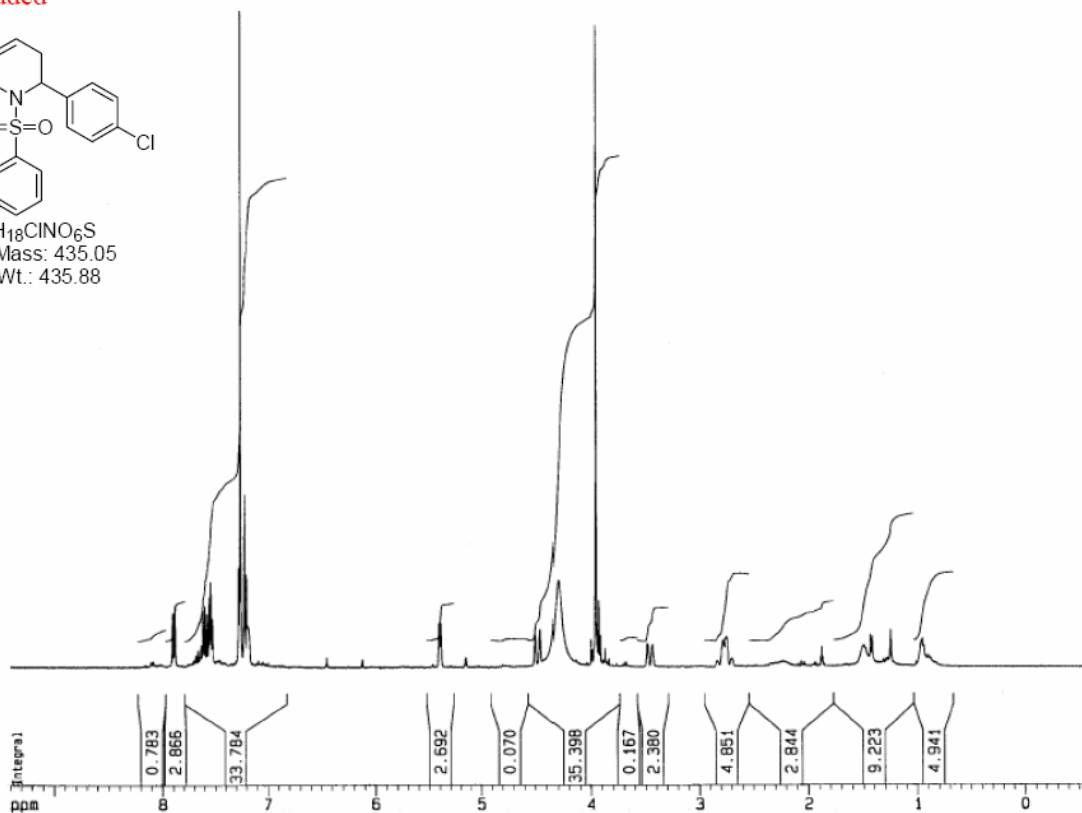
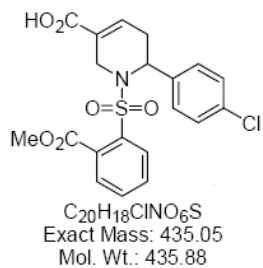

6-(1-Methyl-1H-pyrrol-2-yl)-1-(4-toluenesulfonyl)-1,2,5,6-tetrahydropyridine-3-carboxylic acid (B01C32)
Not included.

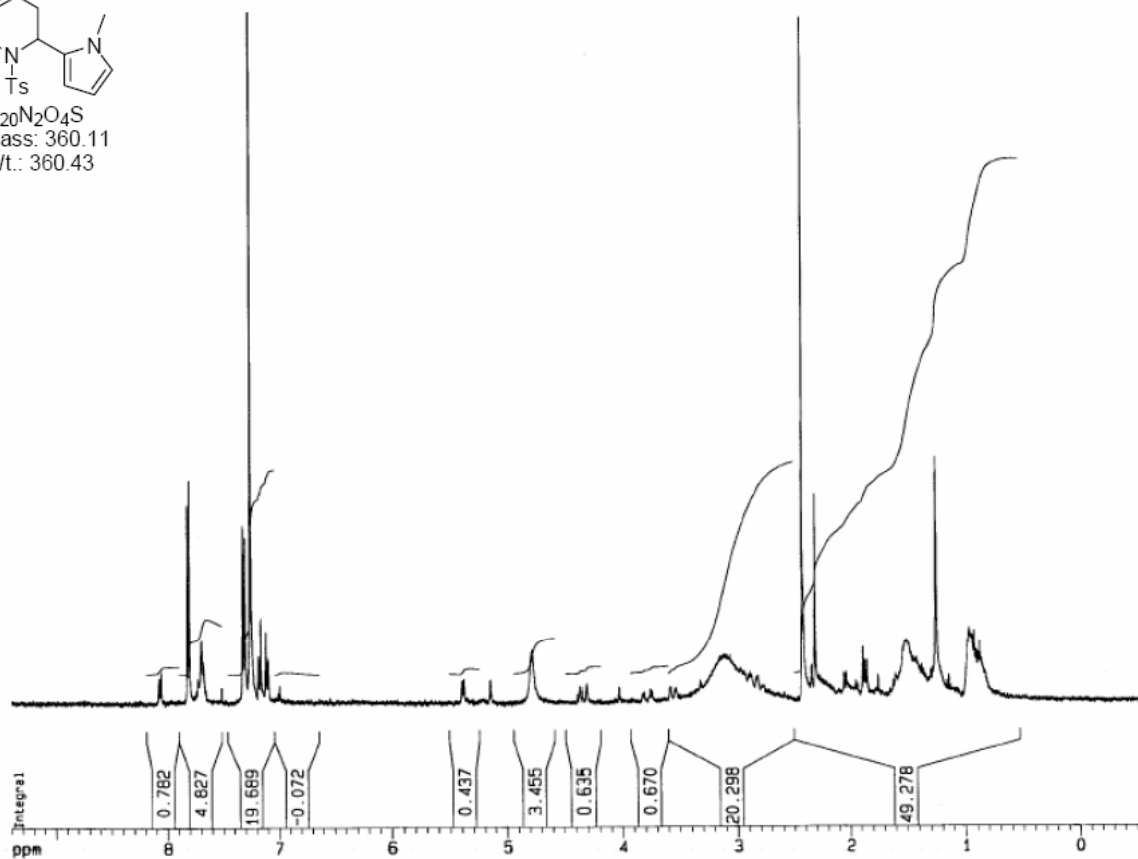
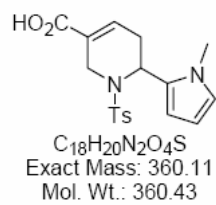

1-(4-Toluenesulfonyl)-6-(*m*-tolyl)-1,2,5,6-tetrahydropyridine-3-carboxylic acid (B01C33)

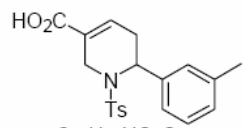

C₂₀H₂₁NO₄S
 Exact Mass: 371.12
 Mol. Wt.: 371.45

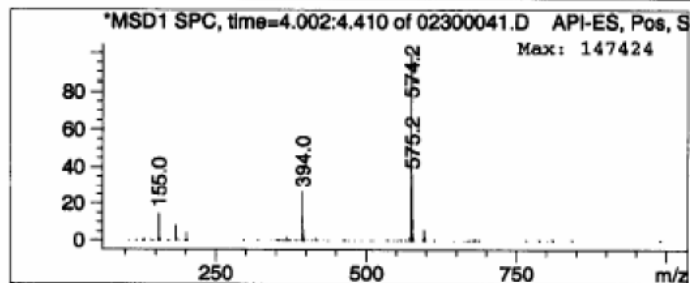
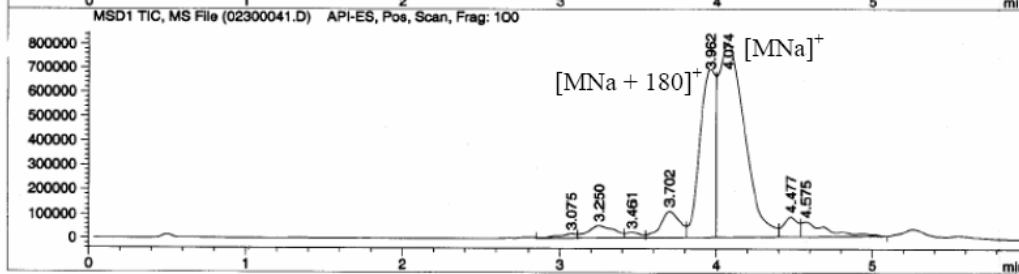
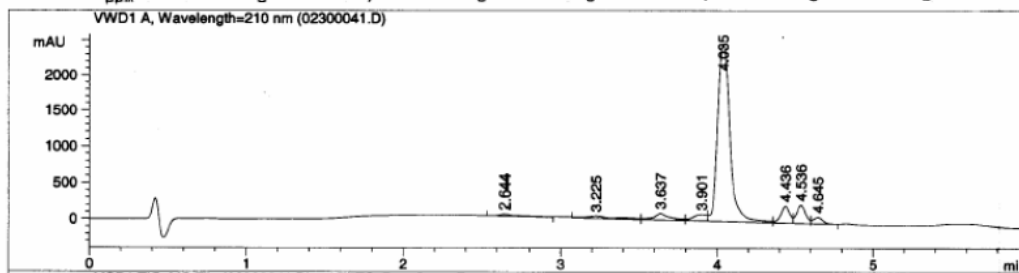
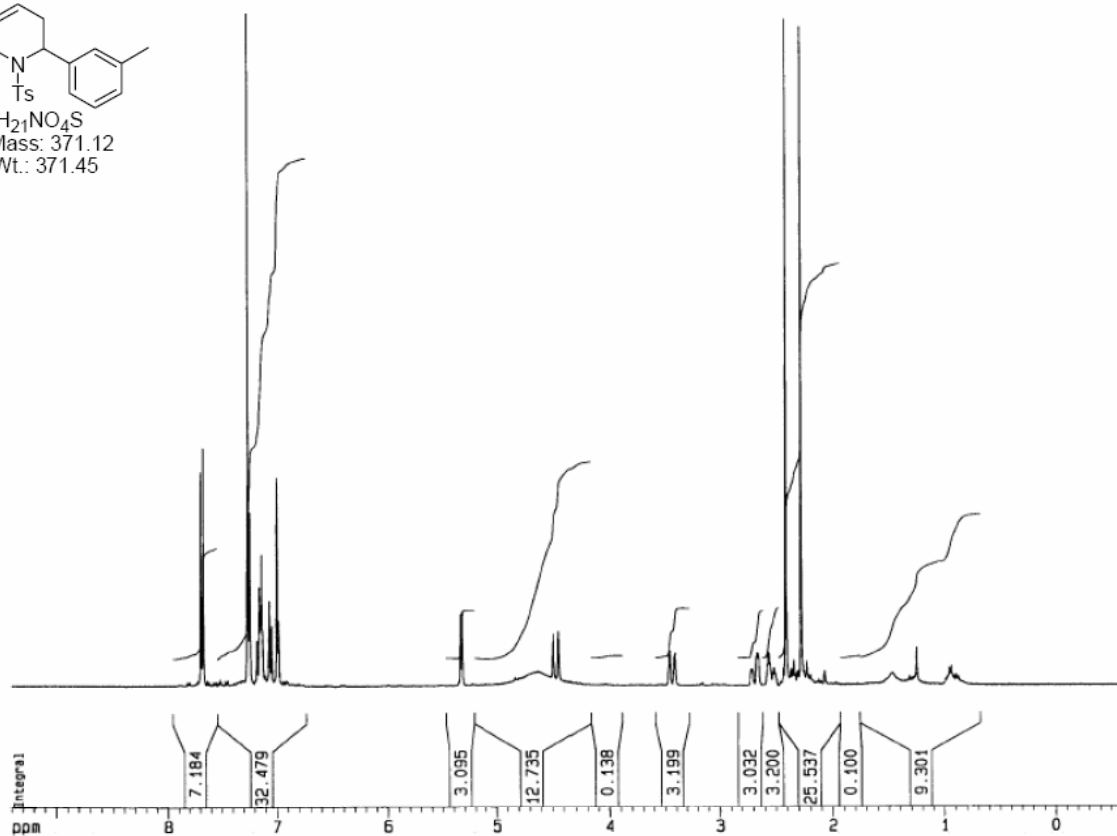

1-(2-Methoxycarbonylbenzenesulfonyl)-6-(4-methoxyphenyl)-1,2,5,6-tetrahydropyridine-3-carboxylic acid (B01C34)

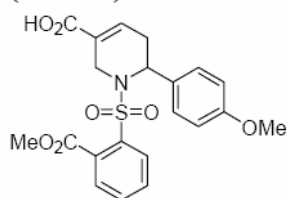

C₂₁H₂₁NO₇S
 Exact Mass: 431.10
 Mol. Wt.: 431.46

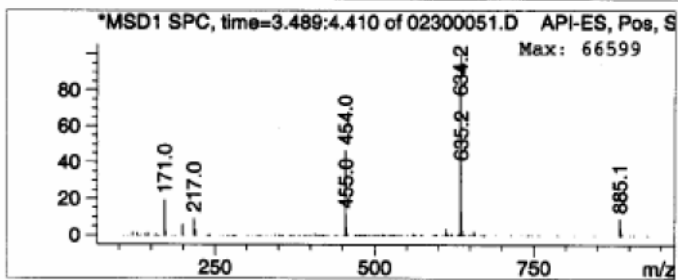
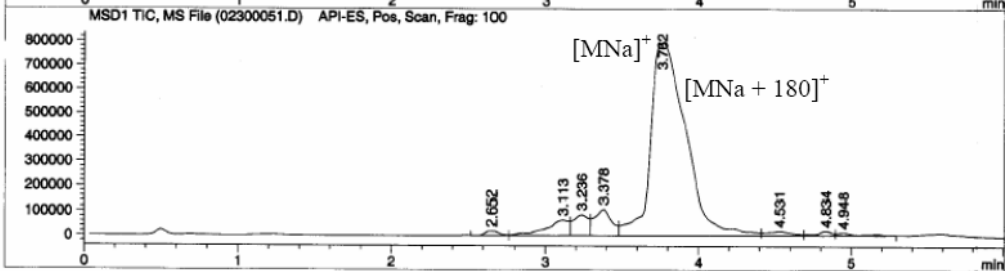
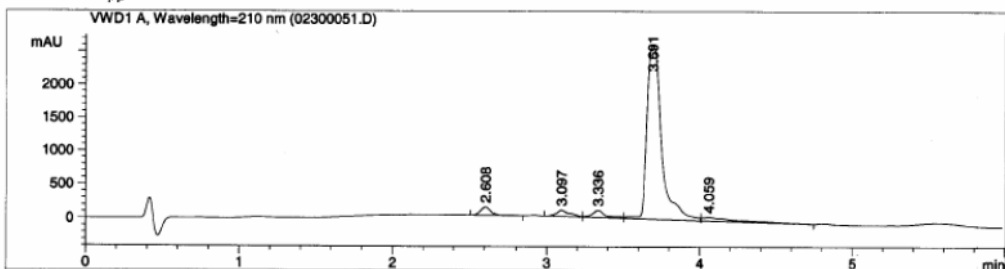
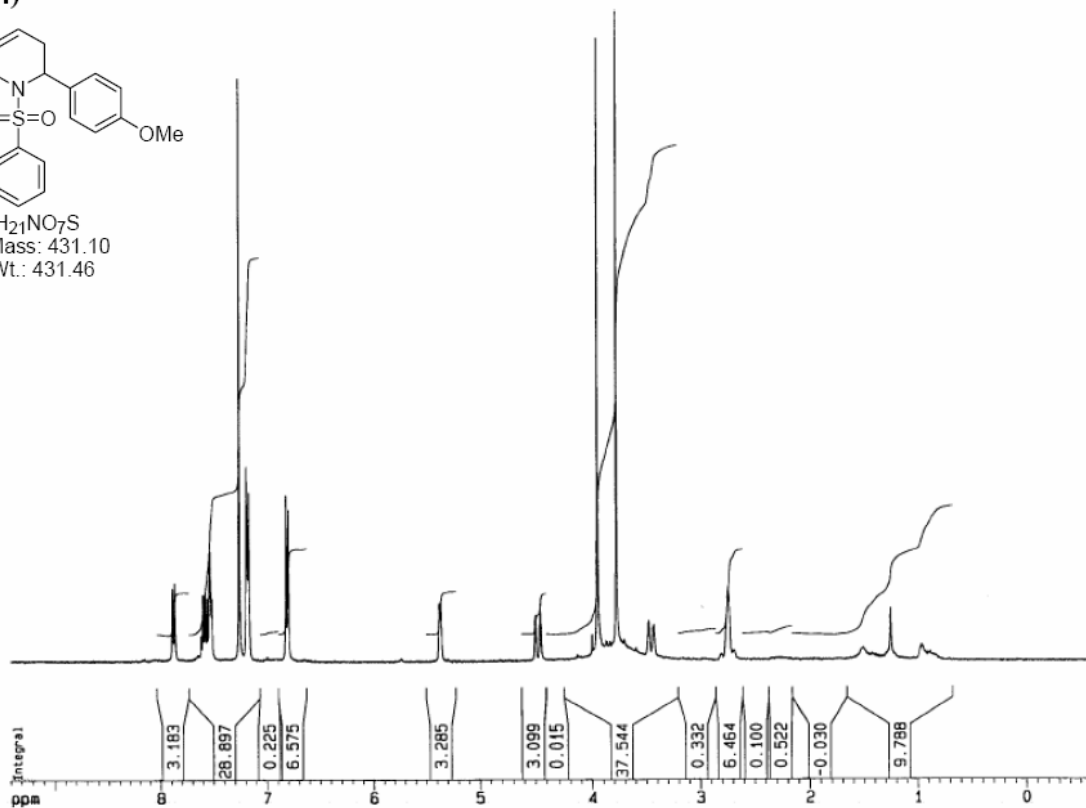

Benzenesulfonyl-6-(4-methoxyphenyl)-1,2,5,6-tetrahydropyridine-3-carboxylic acid (B01C35)

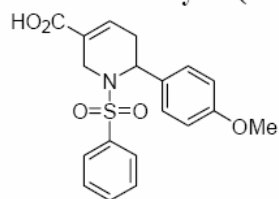

C₁₉H₁₉NO₅S
 Exact Mass: 373.10
 Mol. Wt.: 373.42

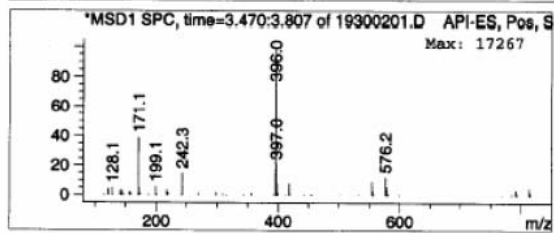
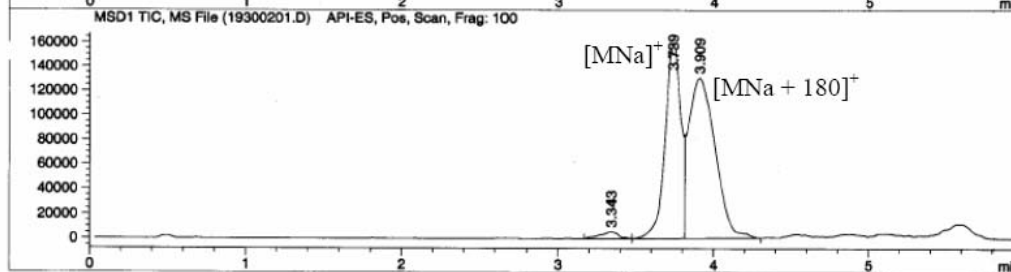
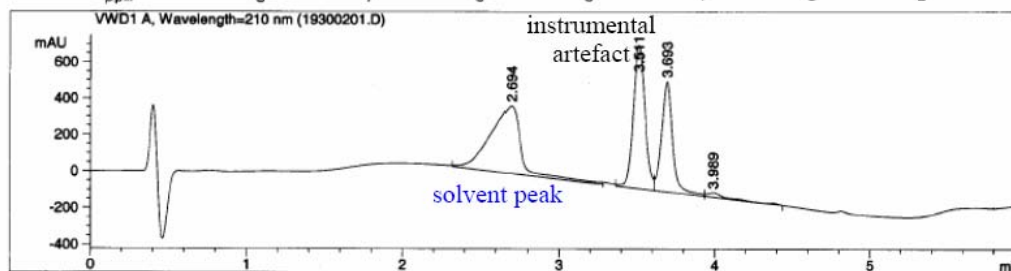
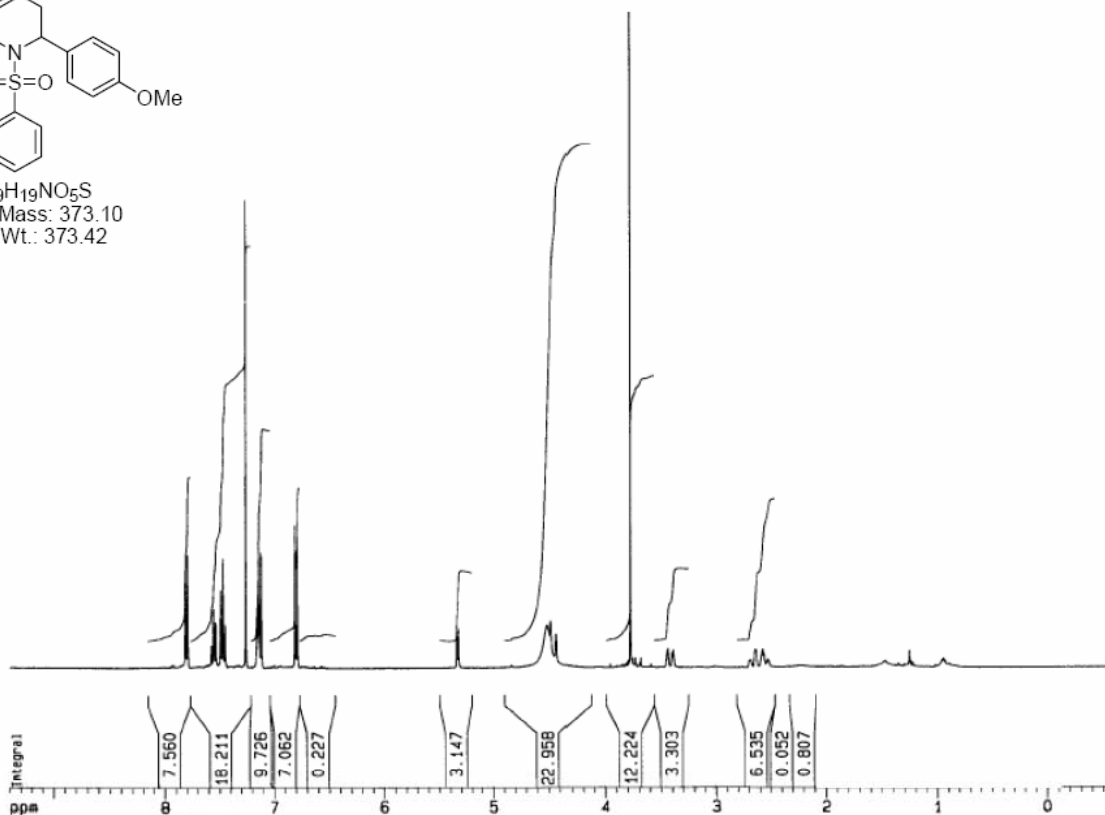

1-(2-Nitrobenzenesulfonyl)-6-(*p*-tolyl)-1,2,5,6-tetrahydropyridine-3-carboxylic acid (B01C36)

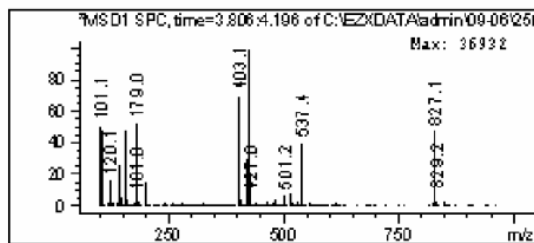
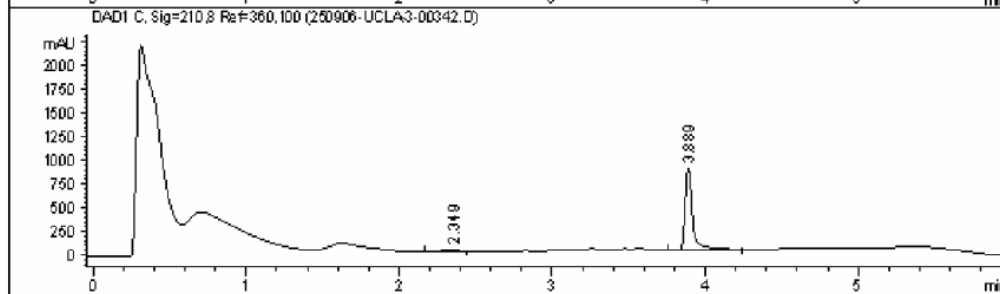
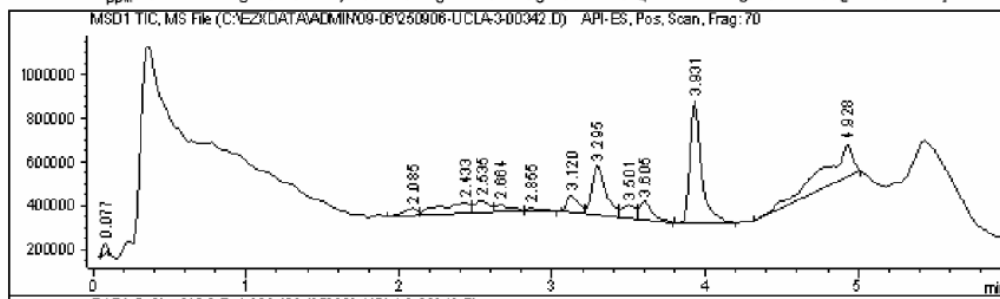
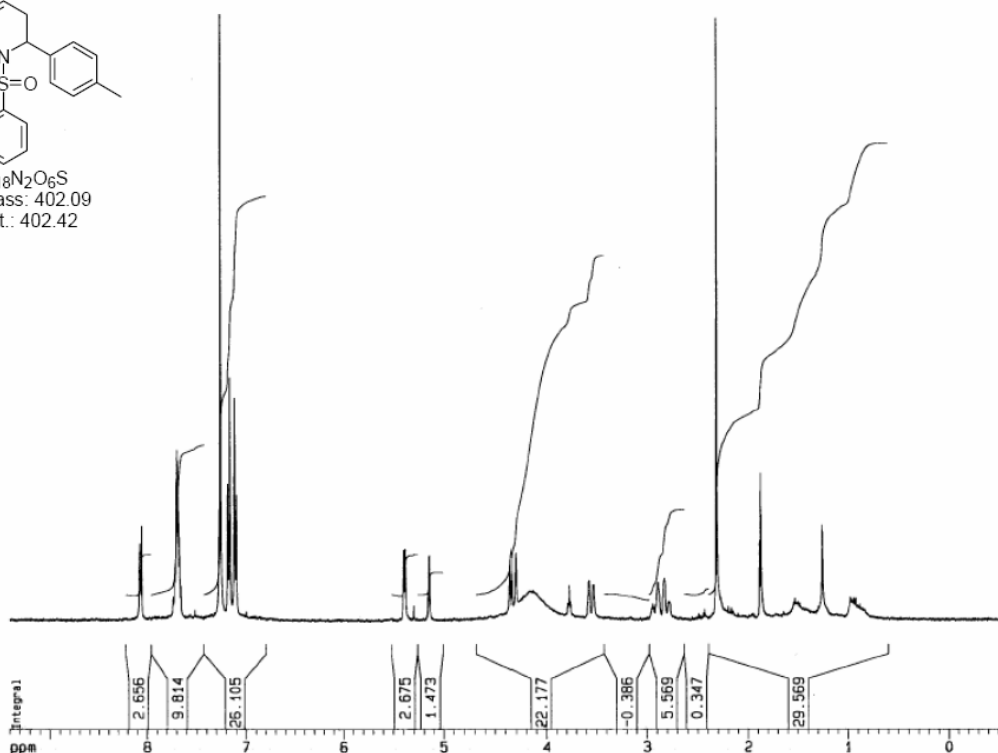
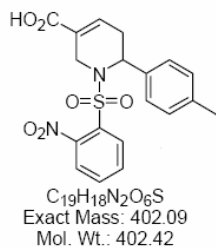

1-(4-Chlorobenzenesulfonyl)-6-(4-methoxyphenyl)-1,2,5,6-tetrahydropyridine-3-carboxylic acid (B01C37)

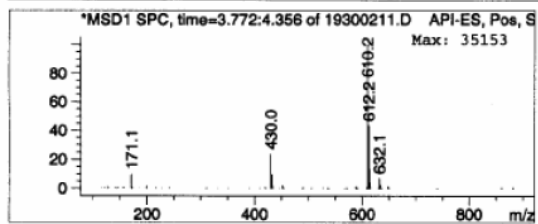
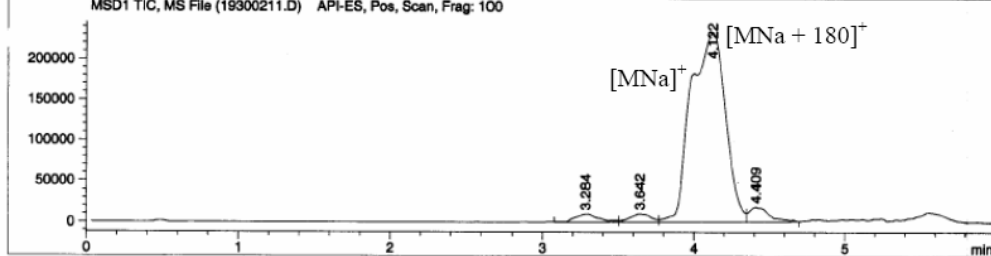
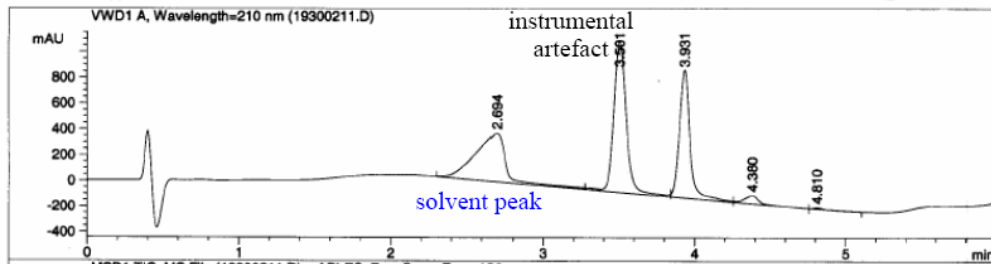
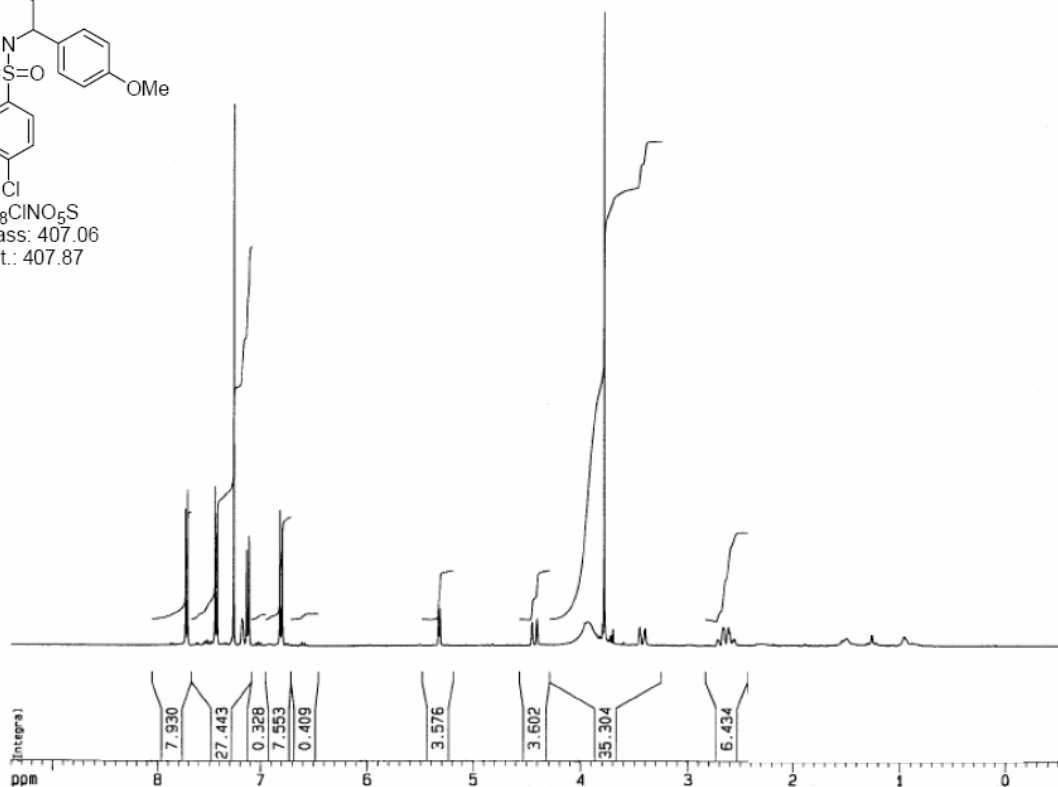
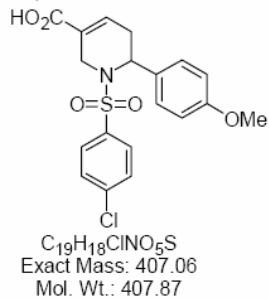

6-(4-Methoxyphenyl)-1-(2-toluenesulfonyl)-1,2,5,6-tetrahydropyridine-3-carboxylic acid (B01C38)

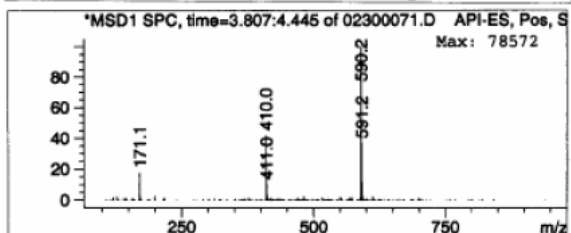
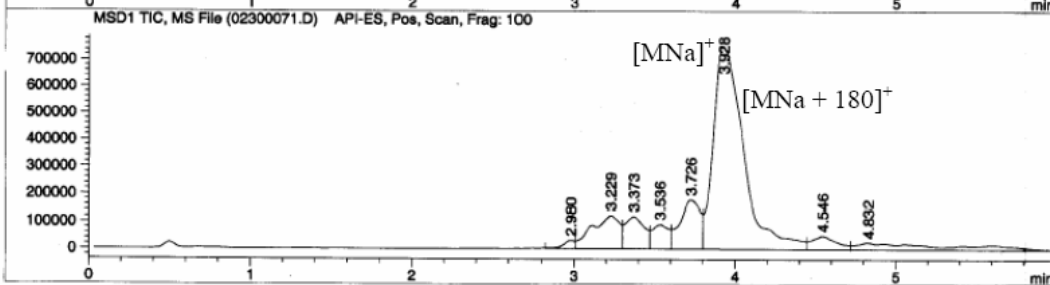
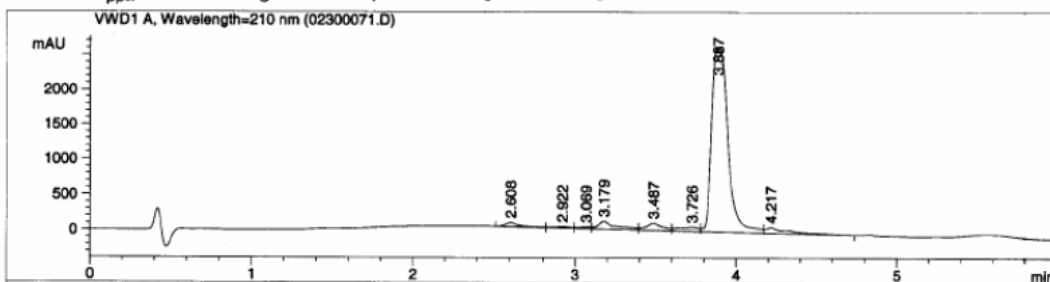
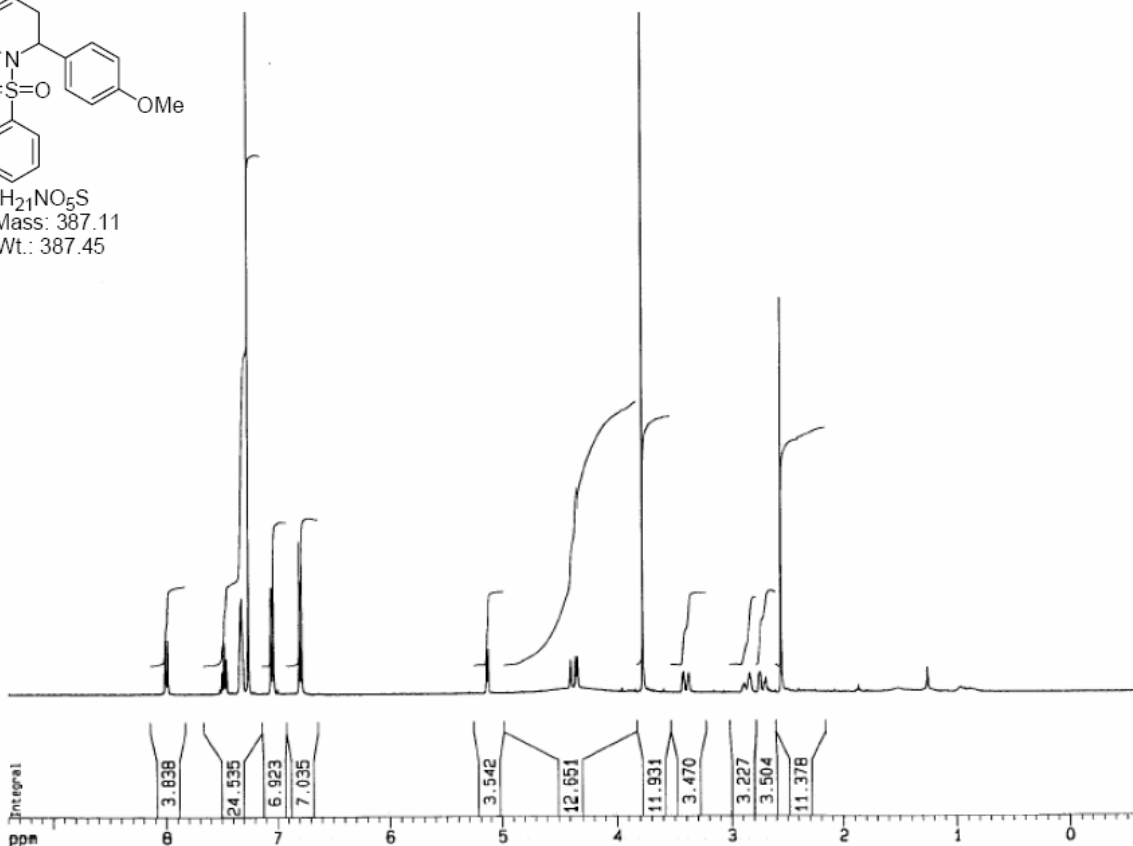
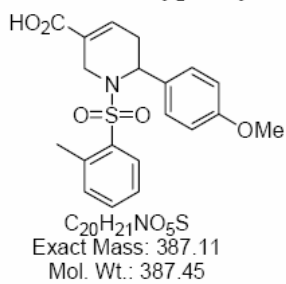

6-(3-Methoxyphenyl)-1-(4-toluenesulfonyl)-1,2,5,6-tetrahydropyridine-3-carboxylic acid (B01C39)

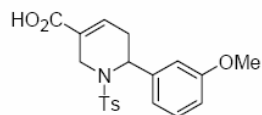

C₂₀H₂₁NO₅S
 Exact Mass: 387.11
 Mol. Wt.: 387.45

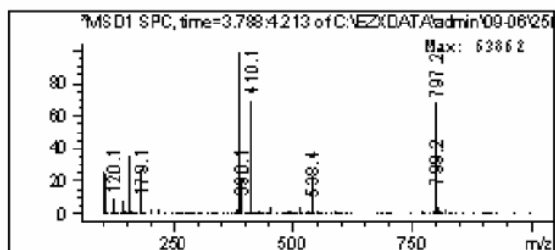
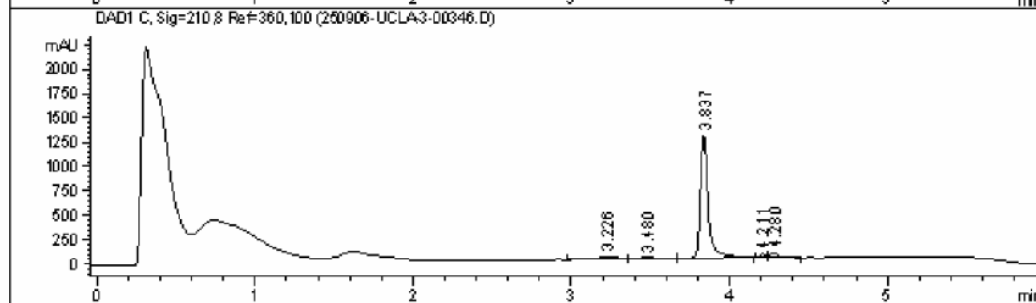
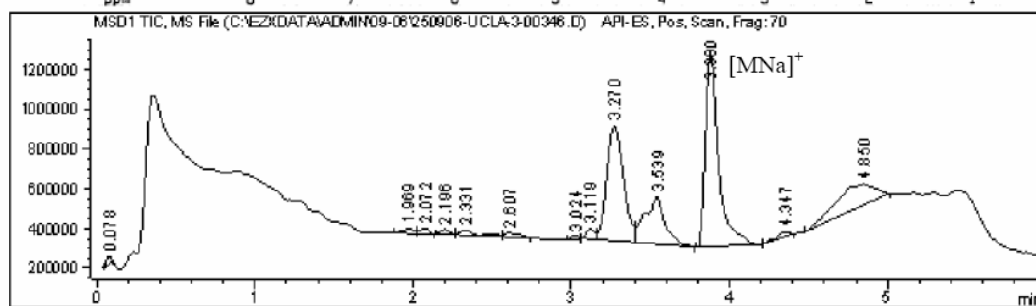
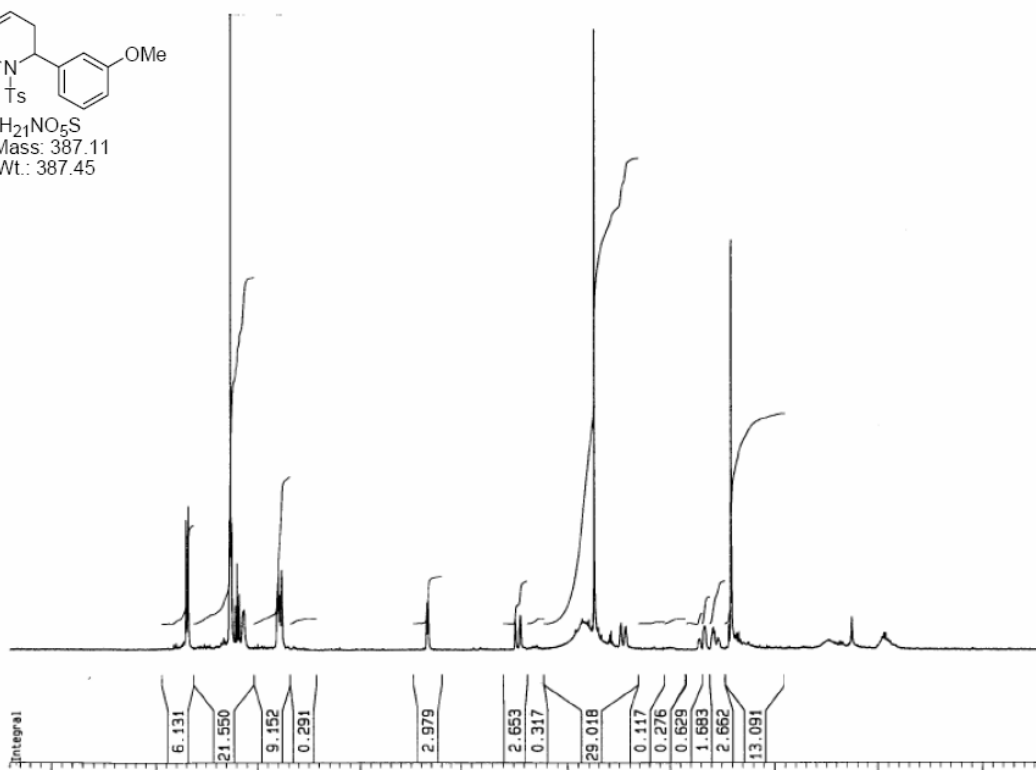

6-(4-Chlorophenyl)-1-(2-toluenesulfonyl)-1,2,5,6-tetrahydropyridine-3-carboxylic acid (B01C40)

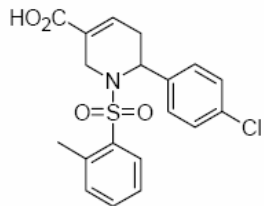

C₁₉H₁₈ClNO₄S
Exact Mass: 391.06
Mol. Wt.: 391.87

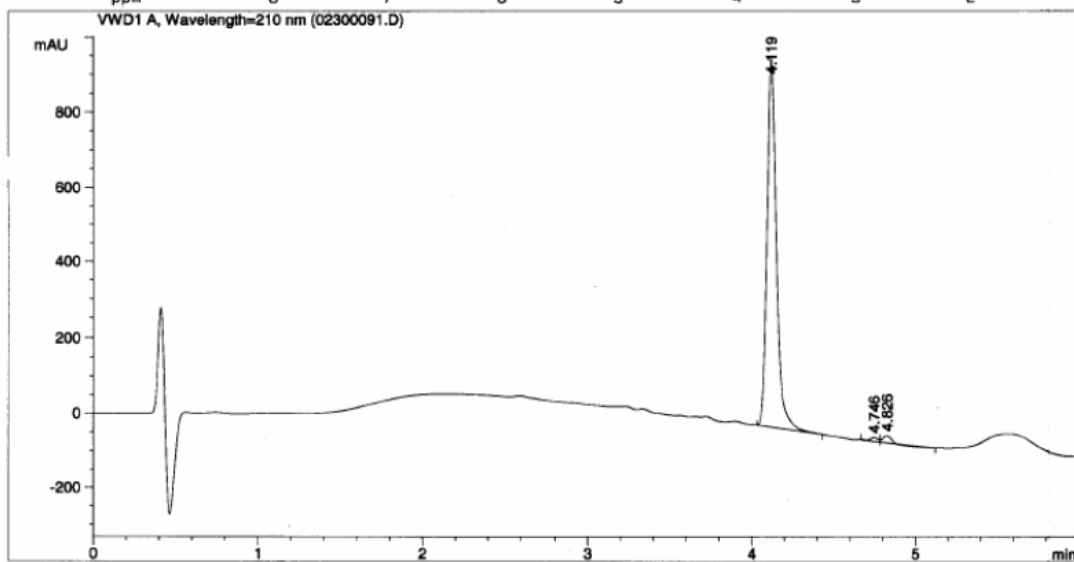
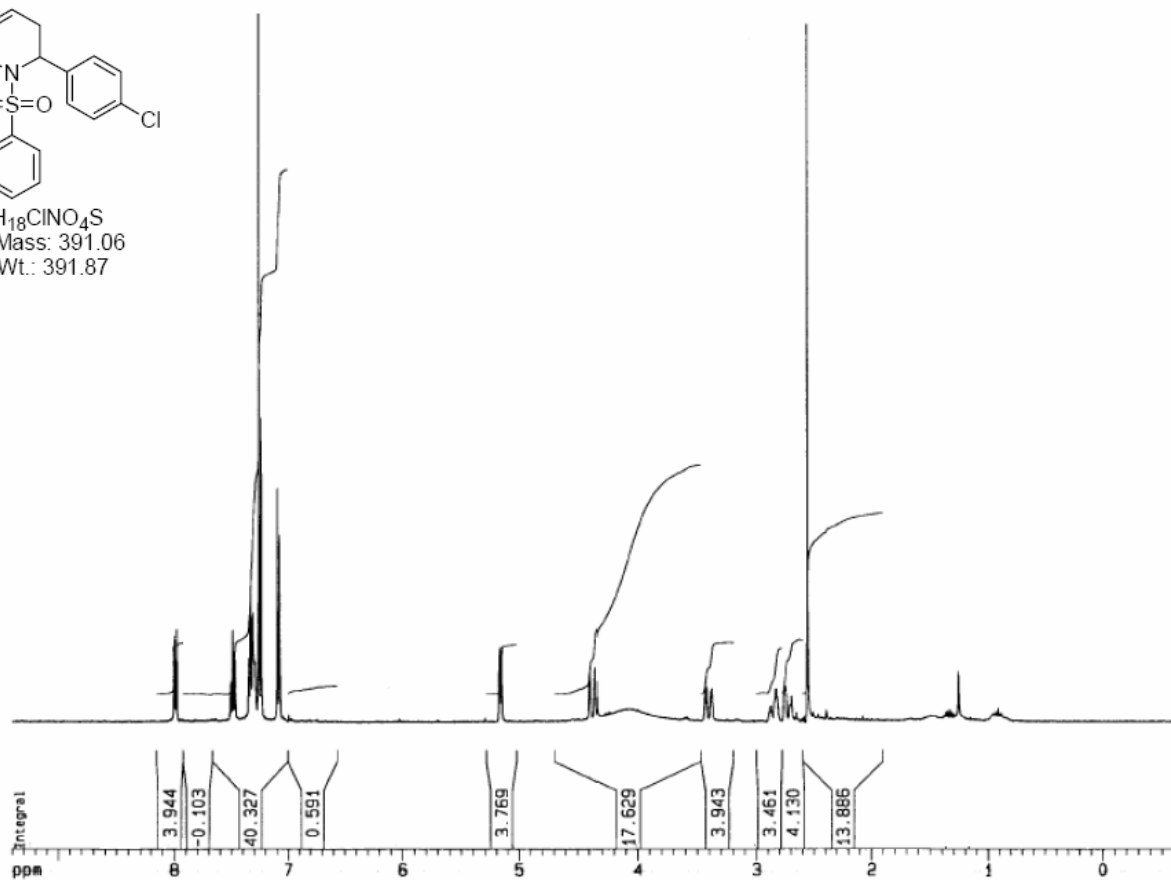

1-(2-Toluenesulfonyl)-6-(*p*-tolyl)-1,2,5,6-tetrahydropyridine-3-carboxylic acid (B01C41)

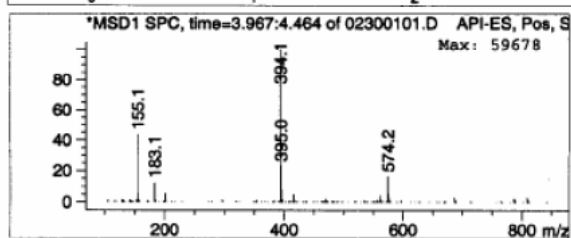
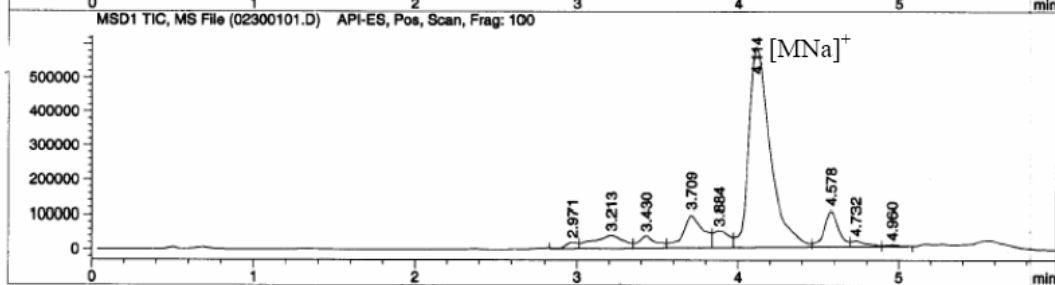
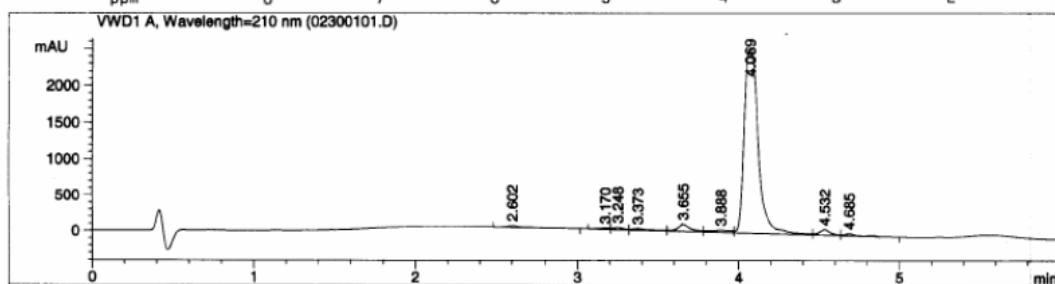
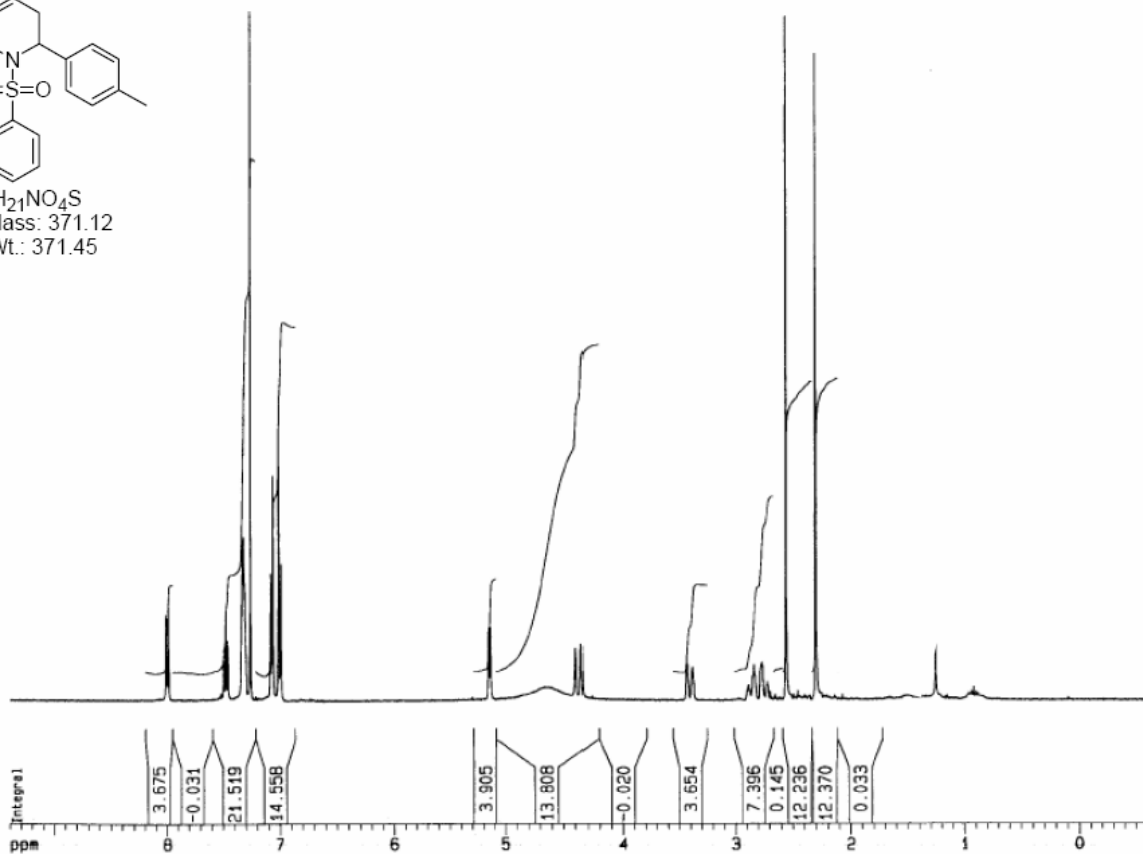
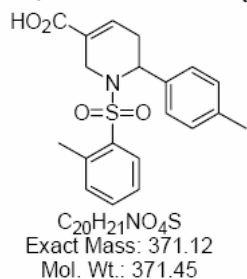

1-(2-Methoxycarbonylbenzenesulfonyl)-6-(*p*-tolyl)-1,2,5,6-tetrahydropyridine-3-carboxylic acid (B01C42)

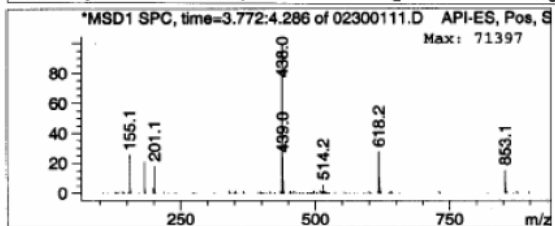
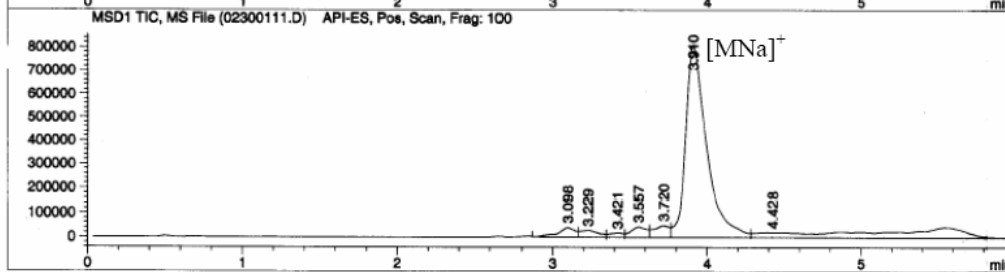
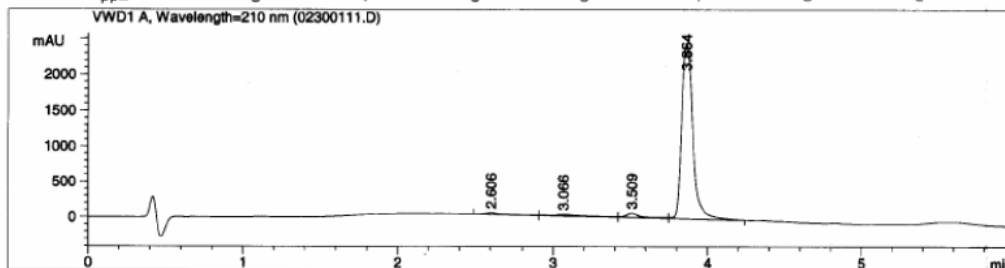
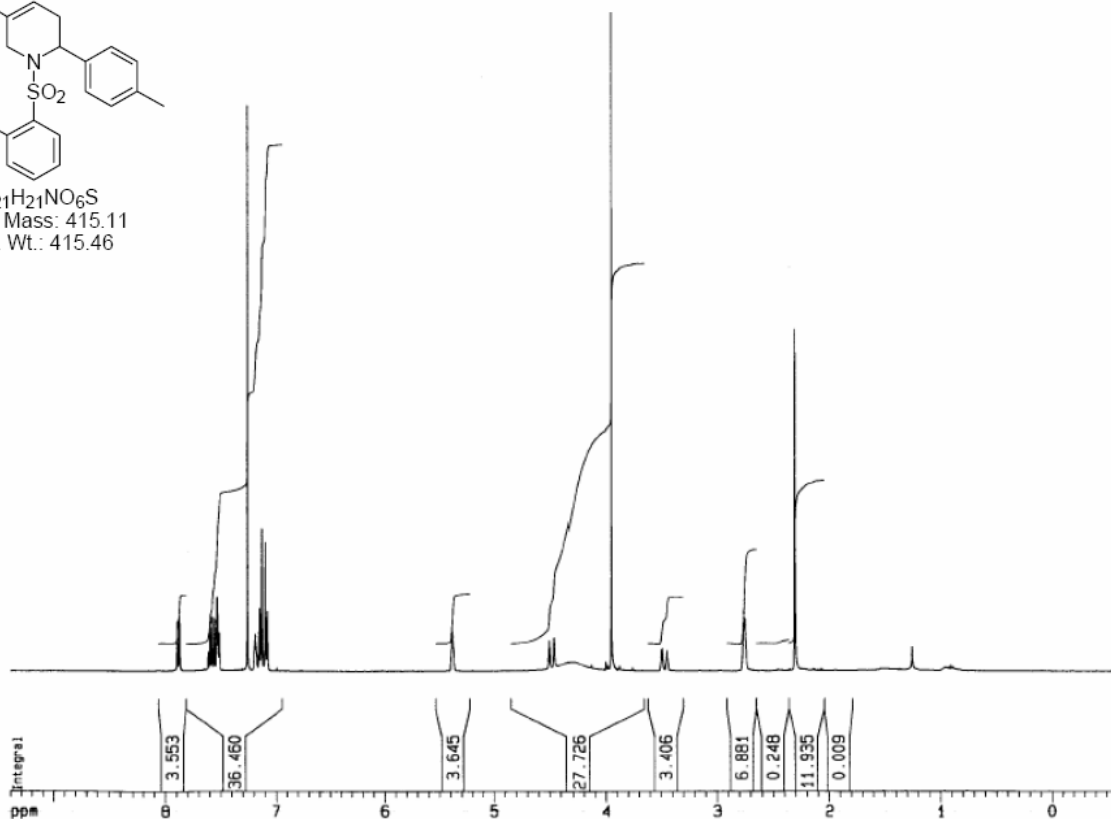
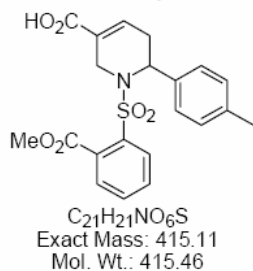

1-Benzenesulfonyl-6-(*p*-tolyl)-1,2,5,6-tetrahydropyridine-3-carboxylic acid (B01C43)

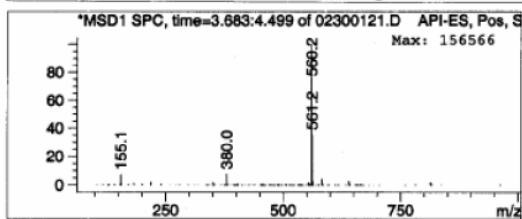
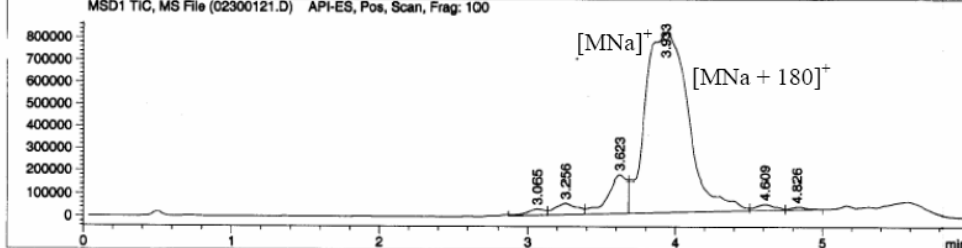
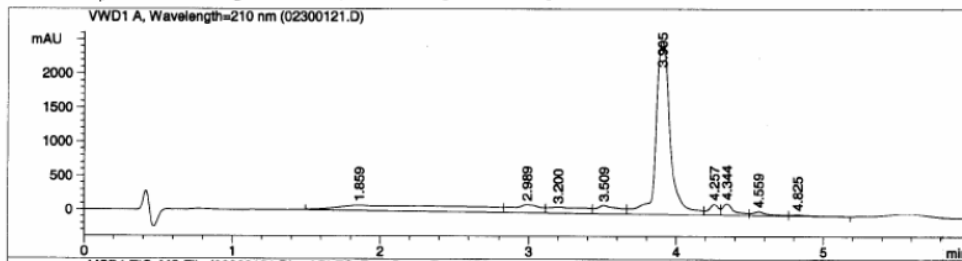
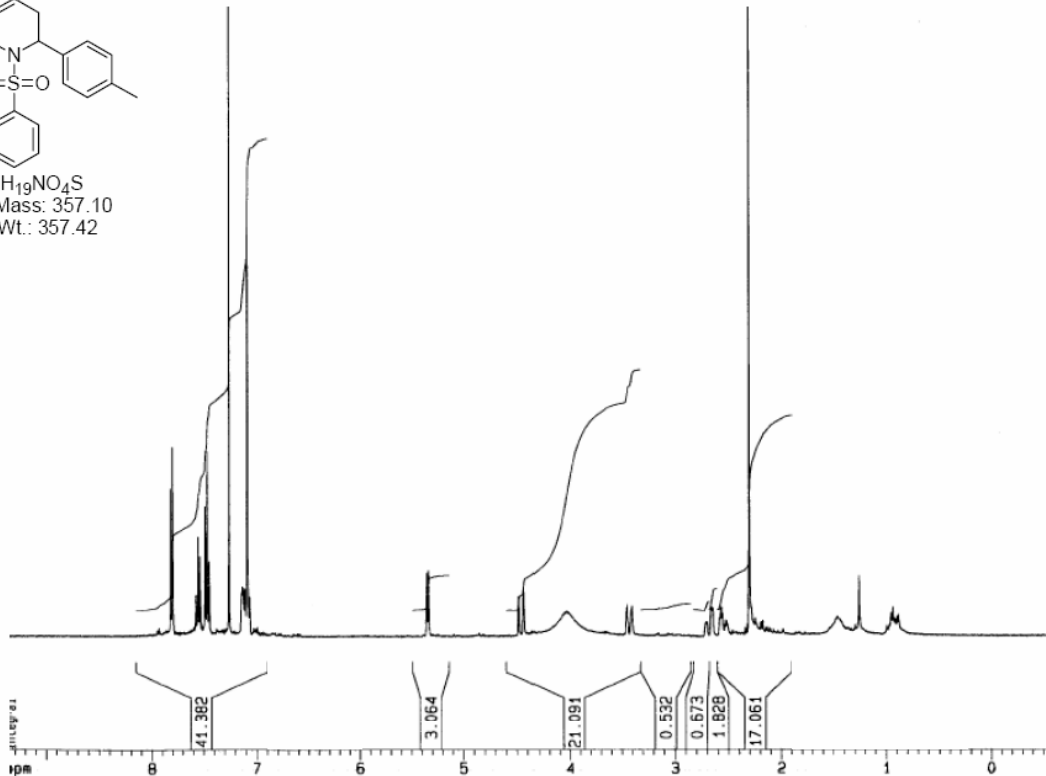
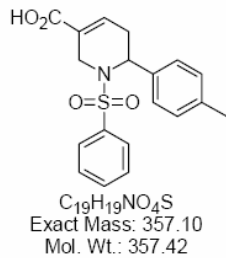

1-(4-Nitrobenzenesulfonyl)-6-(*p*-tolyl)-1,2,5,6-tetrahydropyridine-3-carboxylic acid (B01C44)

Not included.

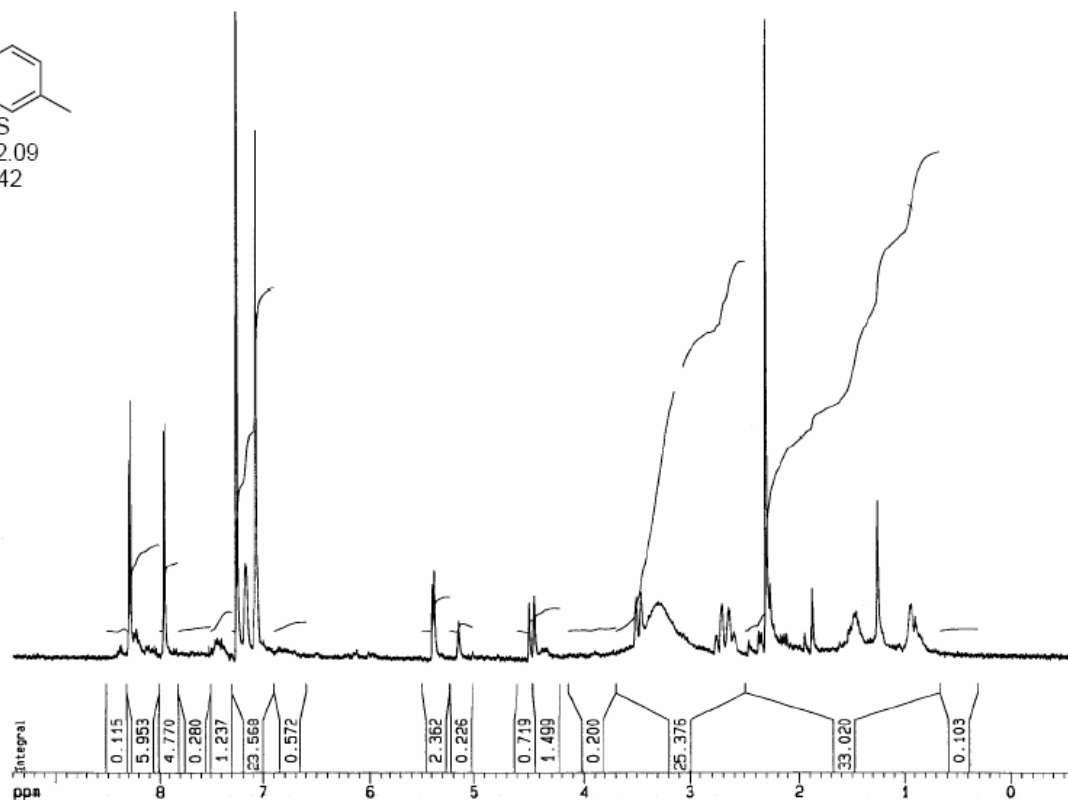
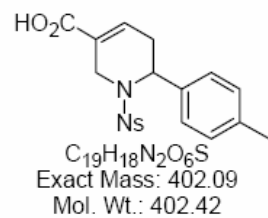

1-(3-Nitrobenzenesulfonyl)-6-(*p*-tolyl)-1,2,5,6-tetrahydropyridine-3-carboxylic acid (B01C45)

Not included.

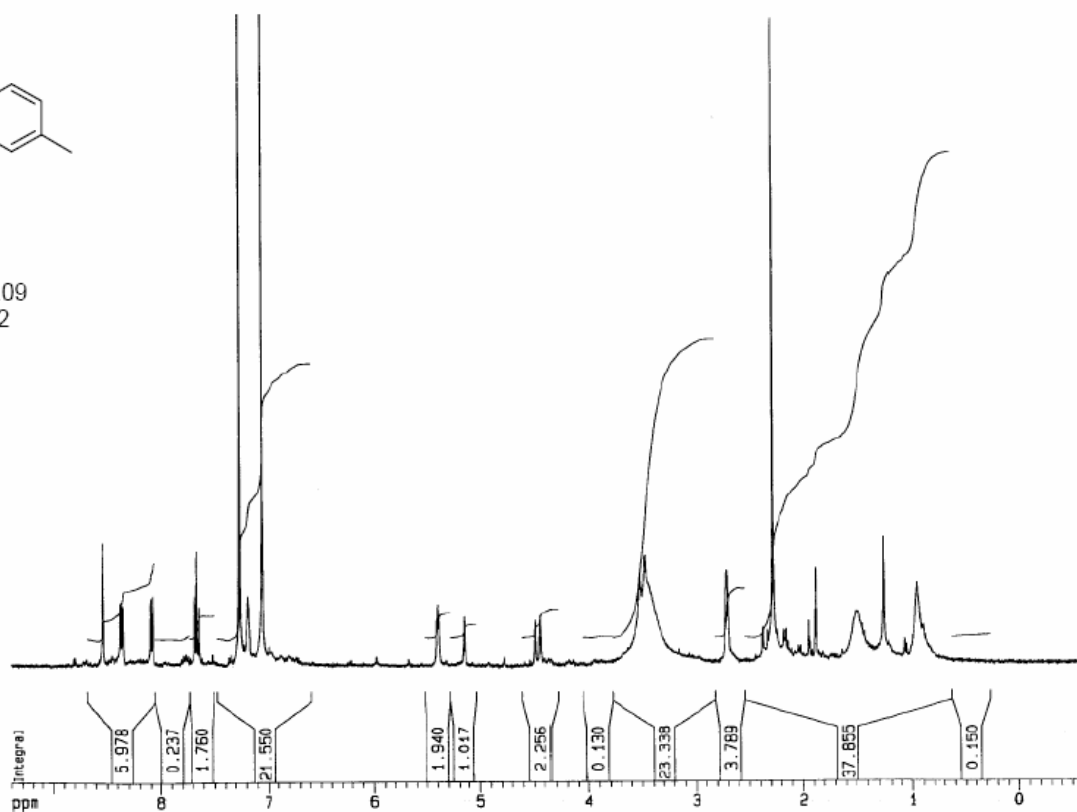
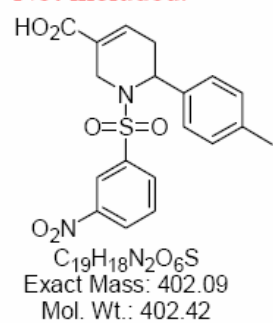

1-Methanesulfonyl-6-(*p*-tolyl)-1,2,5,6-tetrahydropyridine-3-carboxylic acid (B01C46)

Not included.

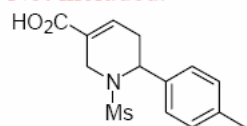

C₁₄H₁₇NO₄S
Exact Mass: 295.09
Mol. Wt.: 295.35

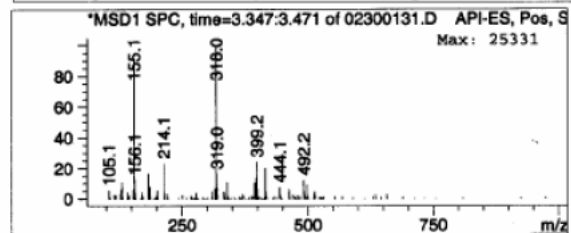
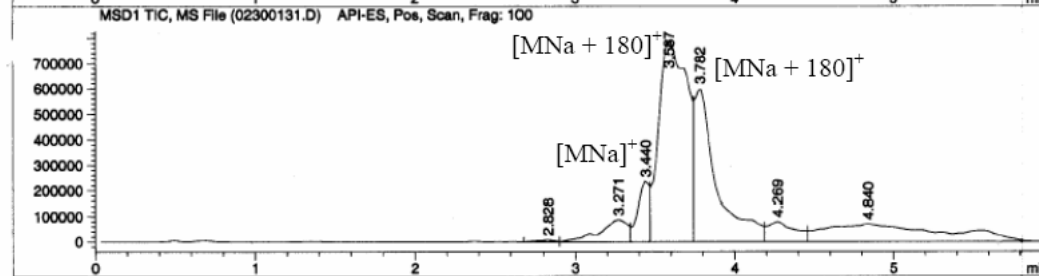
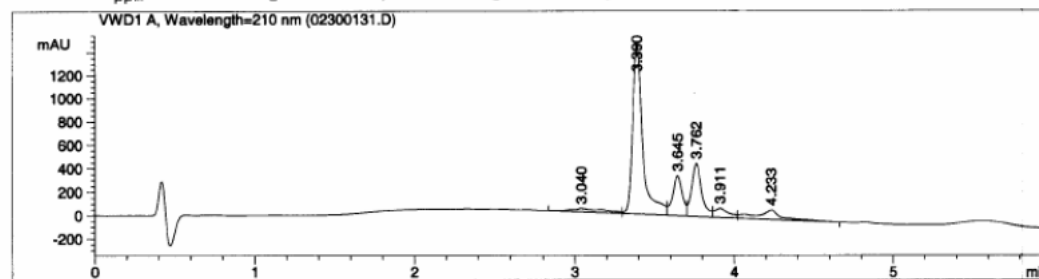
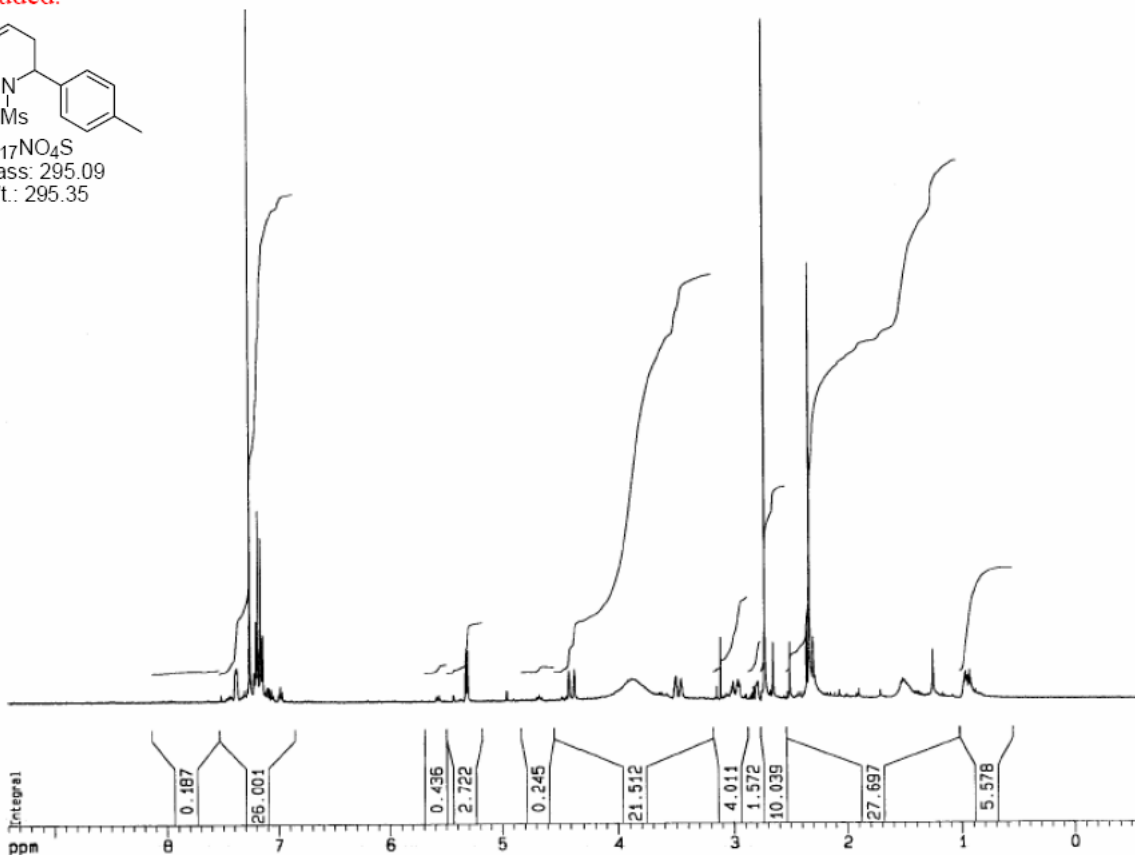

Spectral data for Table 7

2-Phenyl-1-(4-toluenesulfonyl)-6-(*p*-tolyl)-1,2,5,6-tetrahydropyridine-3-carboxylic acid (B02C02)

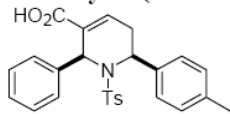

C₂₆H₂₅NO₄S
 Exact Mass: 447.15
 Mol. Wt.: 447.55

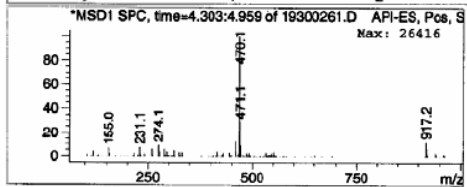
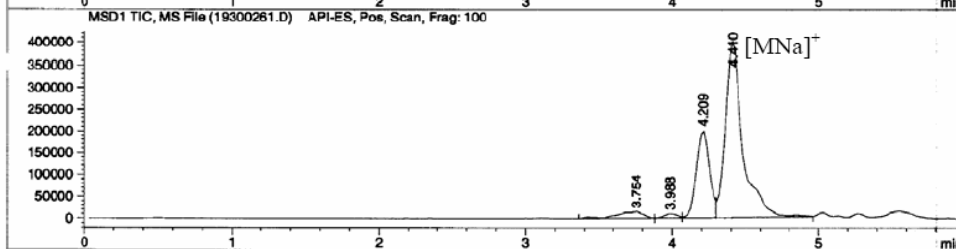
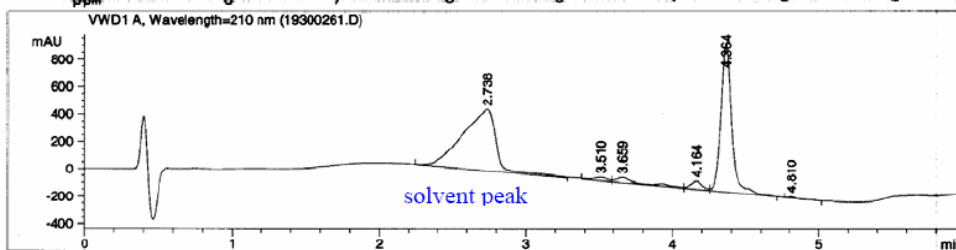
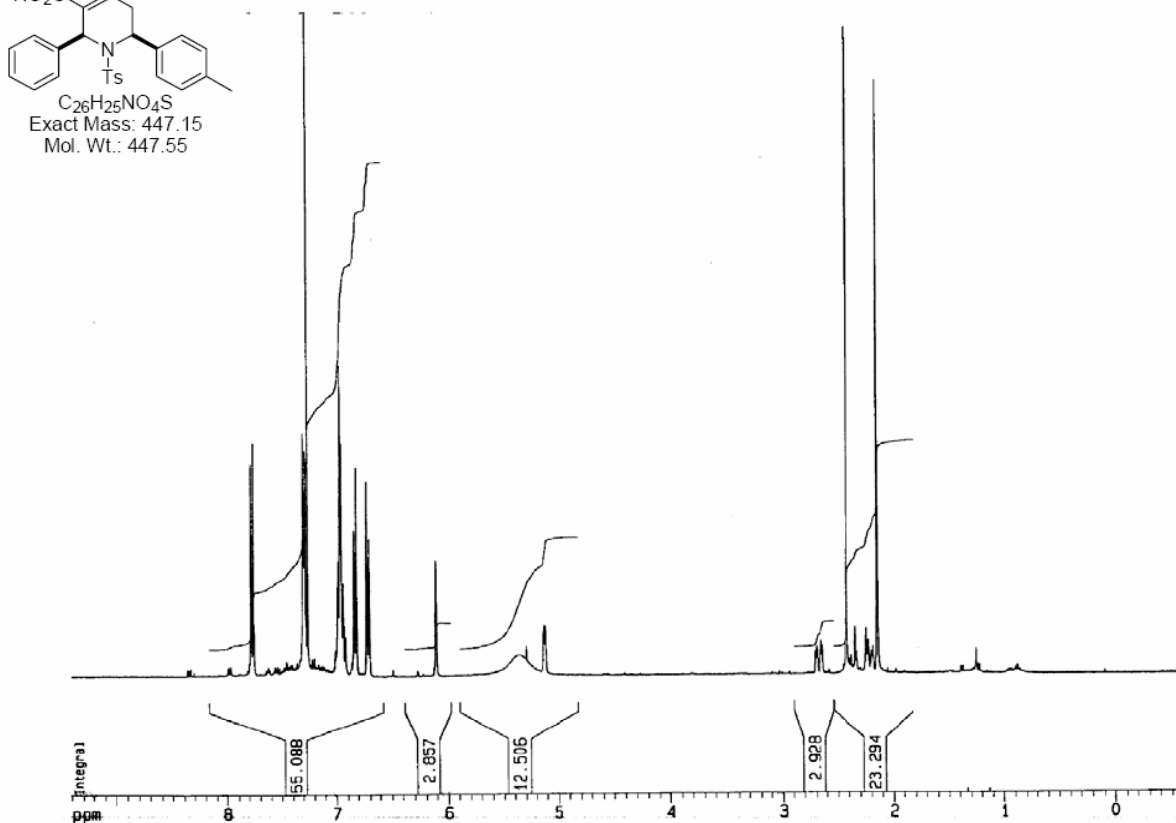

2-(2-Fluorophenyl)-1-(4-toluenesulfonyl)-6-(*p*-tolyl)-1,2,5,6-tetrahydropyridine-3-carboxylic acid (B03C02)

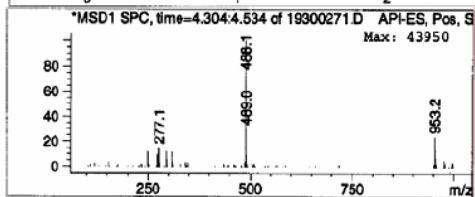
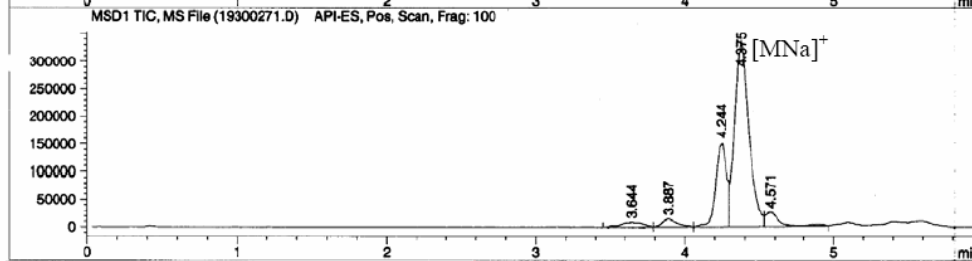
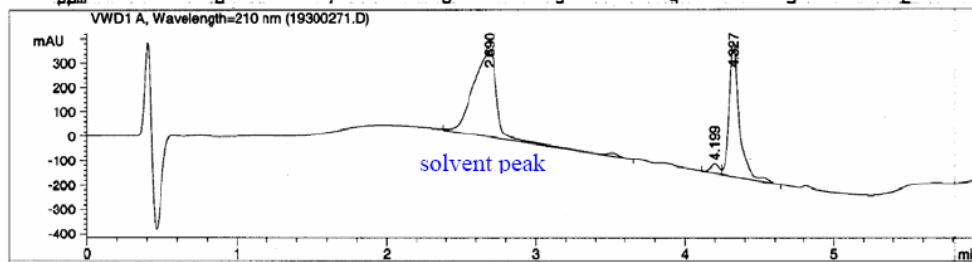
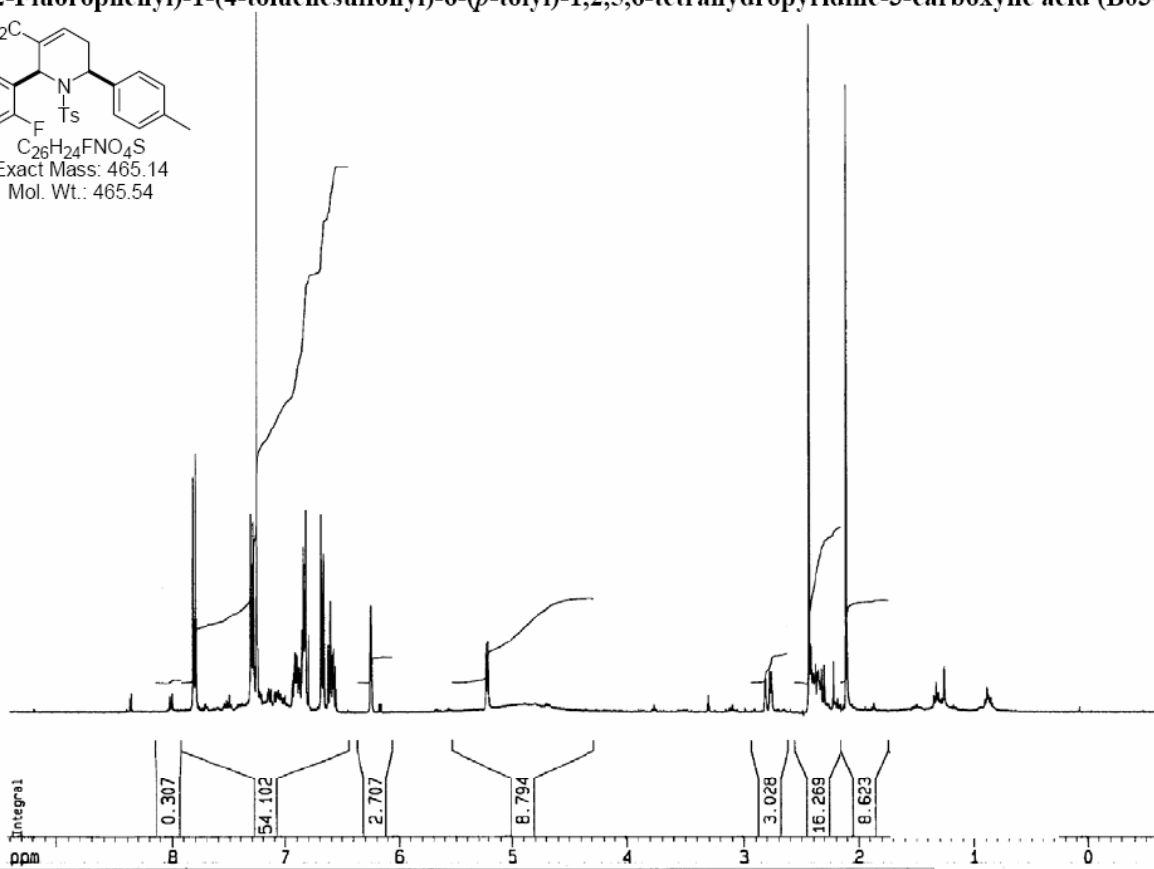
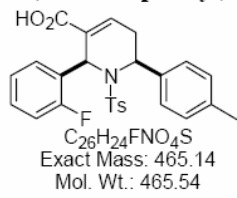

2-(3-Fluorophenyl)-1-(4-toluenesulfonyl)-6-(*p*-tolyl)-1,2,5,6-tetrahydropyridine-3-carboxylic acid (B04C02)

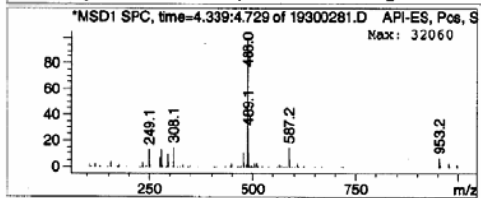
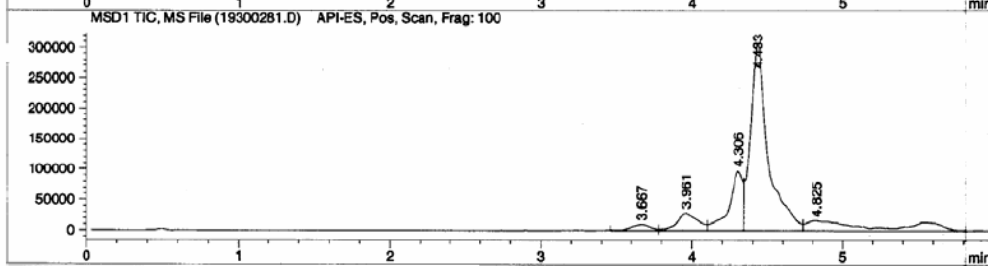
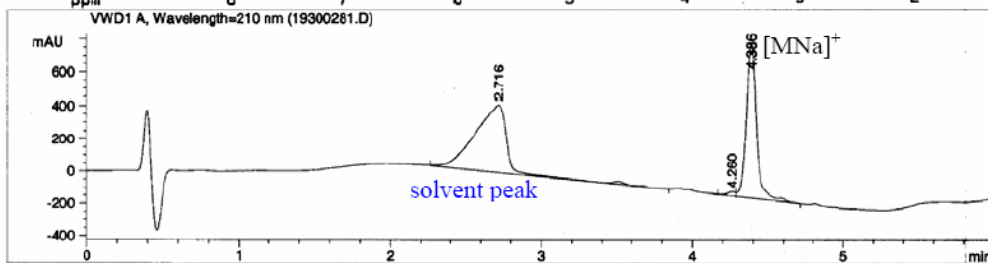
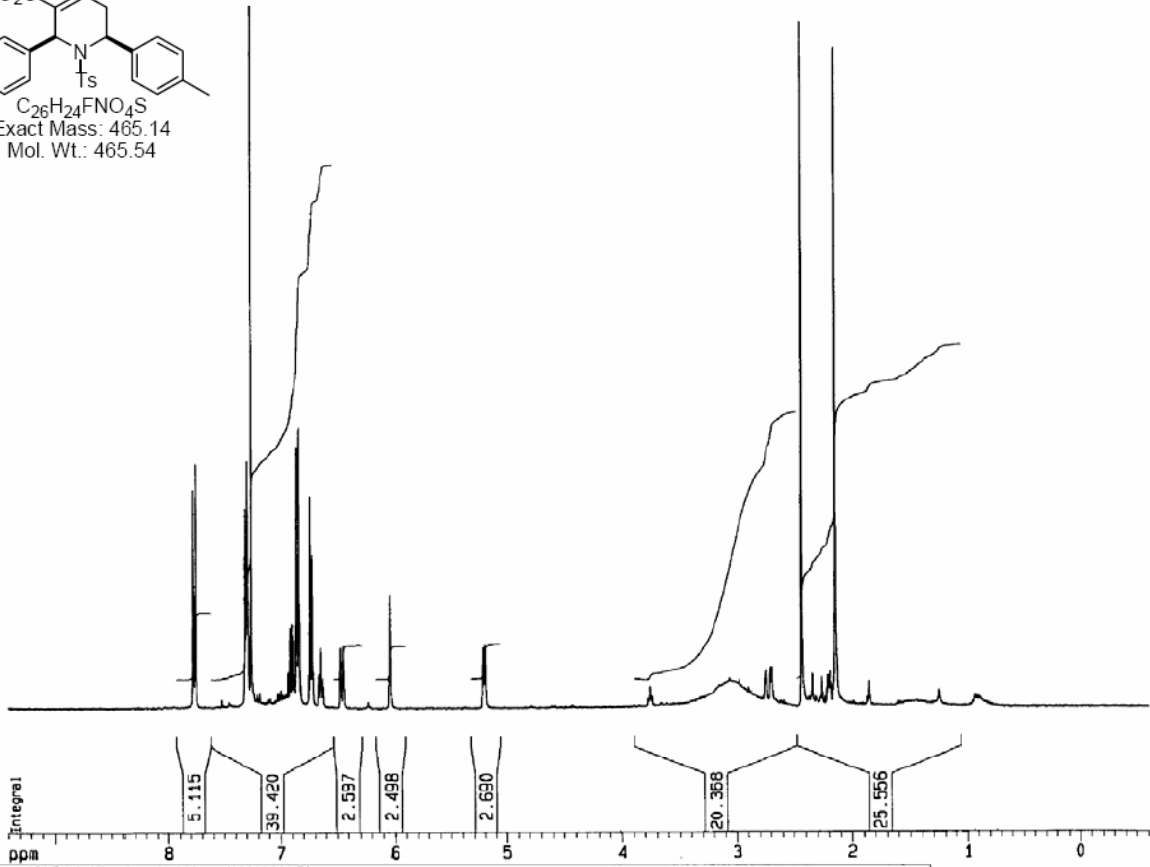
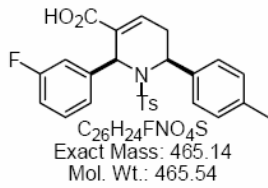

2-(3-Chlorophenyl)-1-(4-toluenesulfonyl)-6-(*p*-tolyl)-1,2,5,6-tetrahydropyridine-3-carboxylic acid (B05C02)

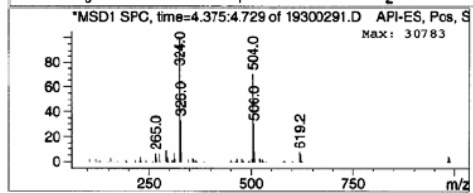
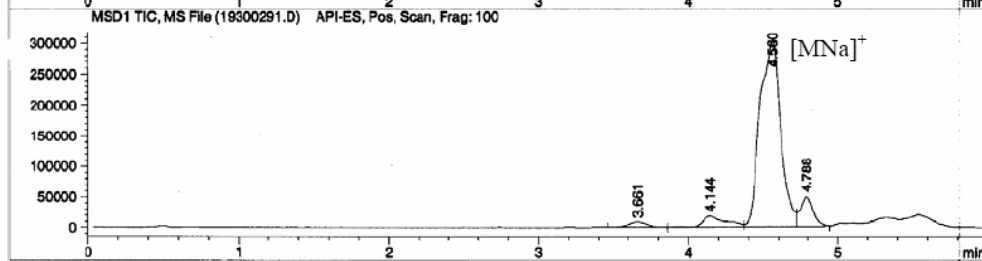
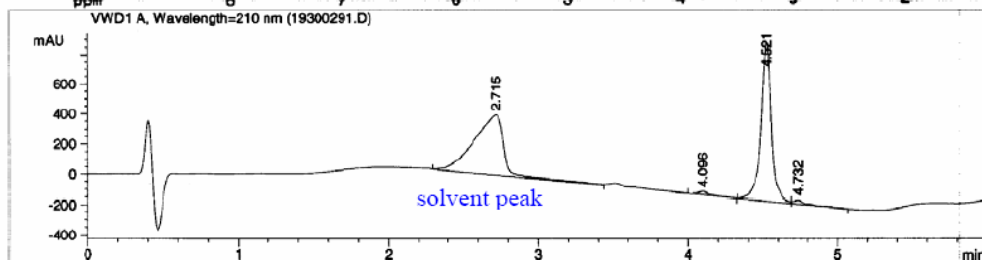
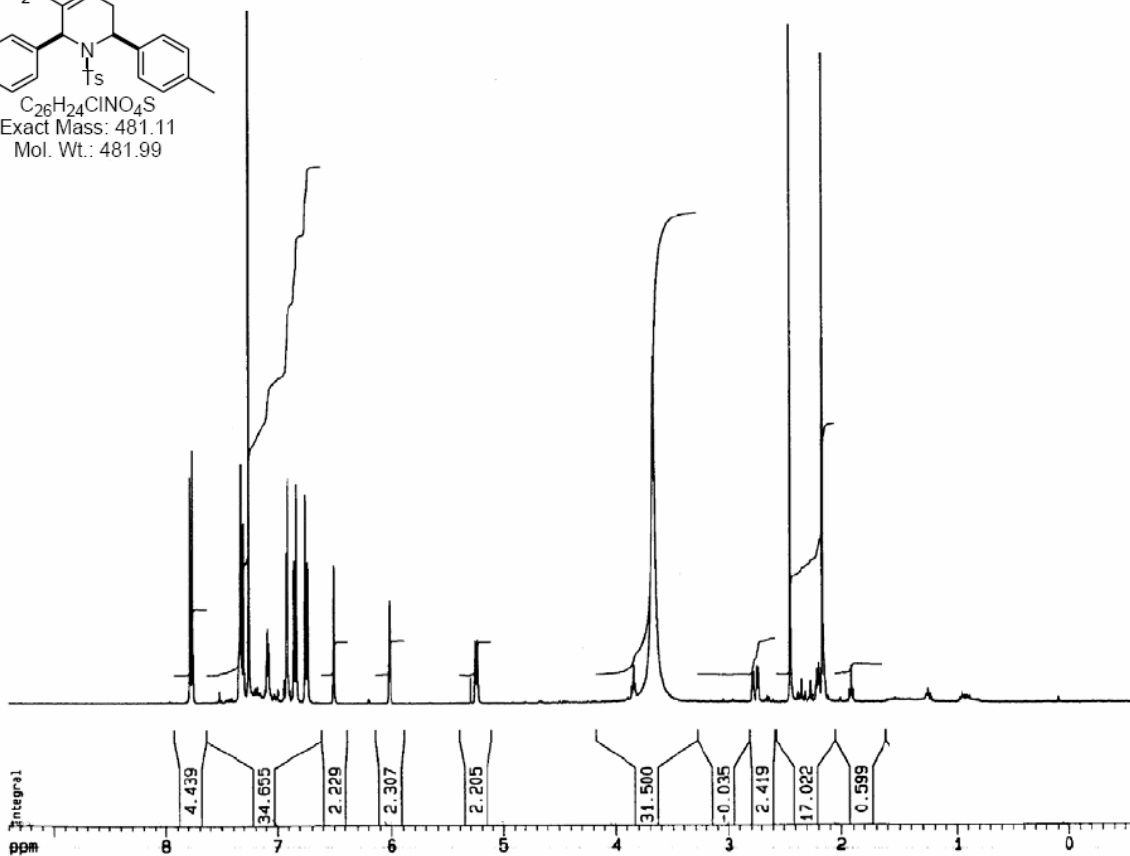
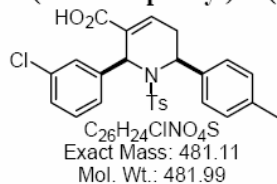

2-(3-Bromophenyl)-1-(4-toluenesulfonyl)-6-(*p*-tolyl)-1,2,5,6-tetrahydropyridine-3-carboxylic acid (B06C02)

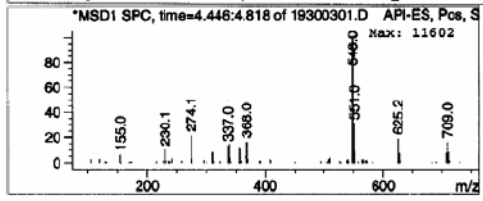
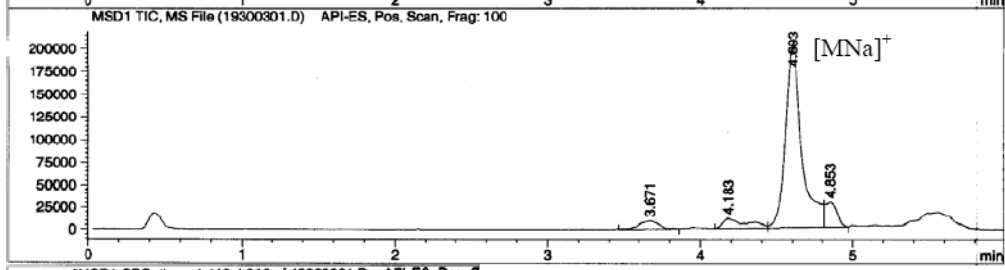
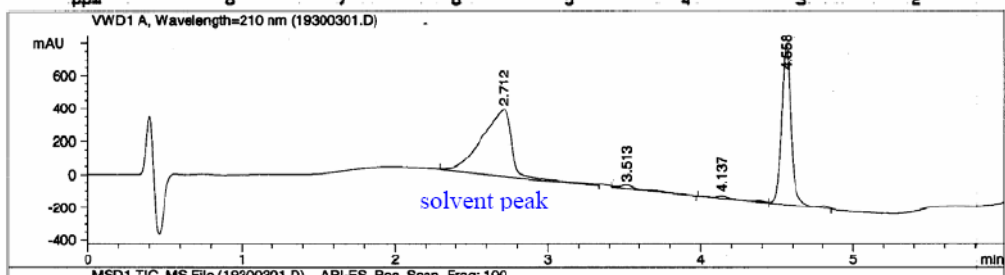
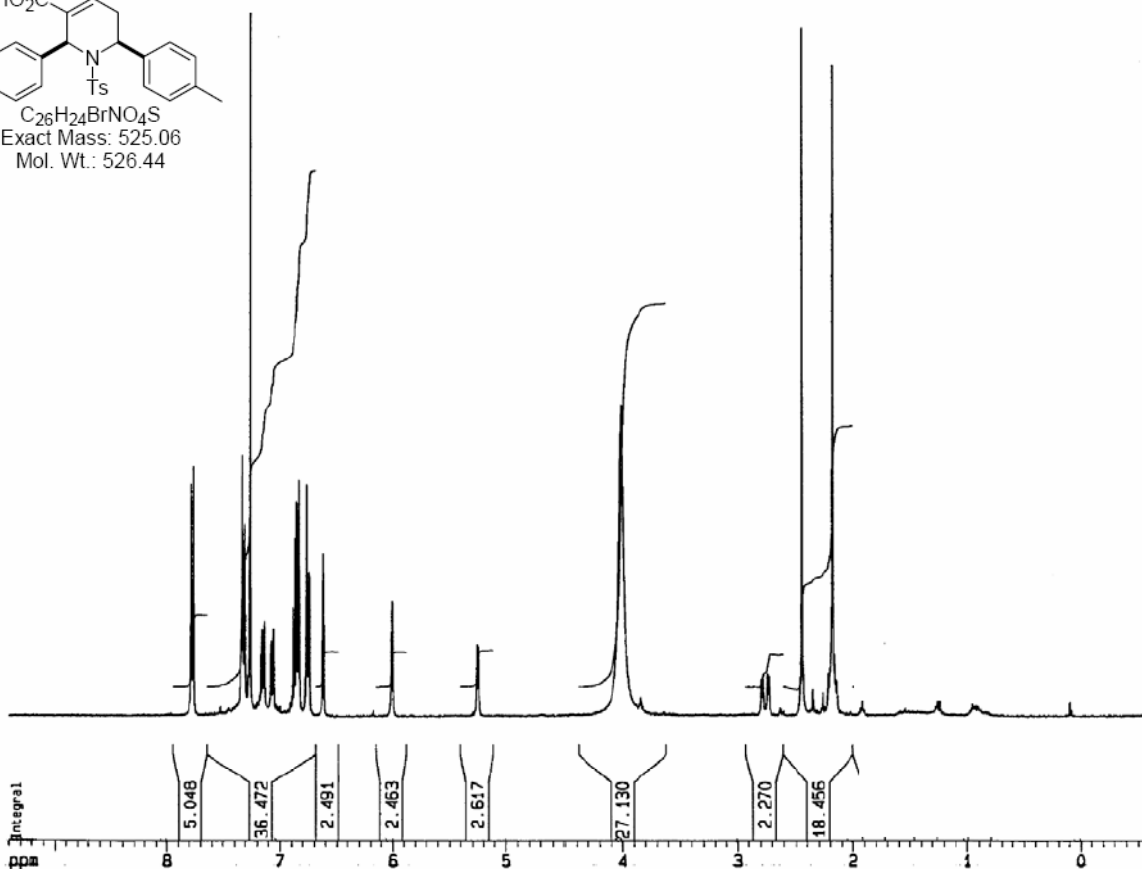
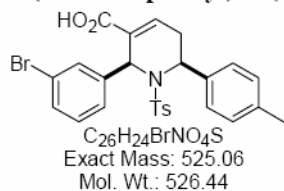

1-(4-Toluenesulfonyl)-2-(*m*-tolyl)-6-(*p*-tolyl)-1,2,5,6-tetrahydropyridine-3-carboxylic acid (B07C02)

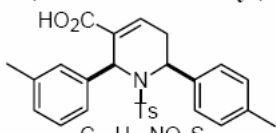

C₂₇H₂₇NO₄S
 Exact Mass: 461.17
 Mol. Wt.: 461.57

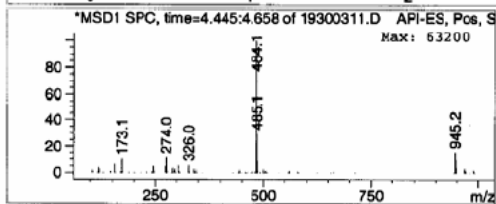
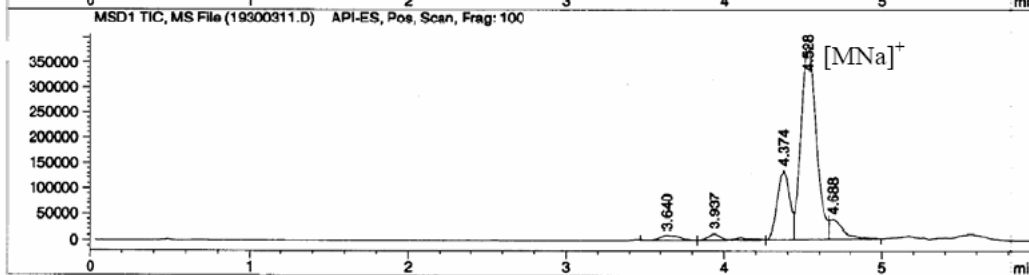
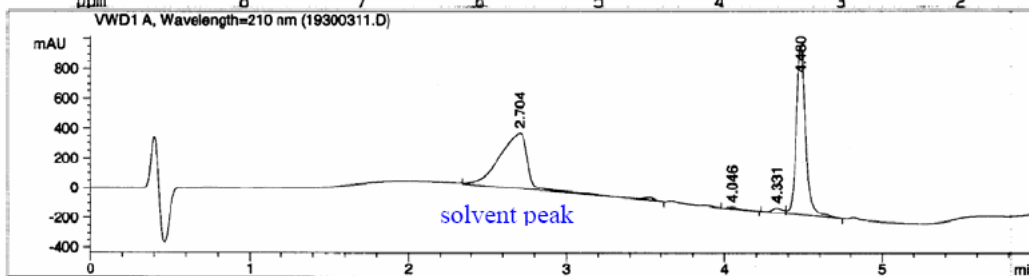
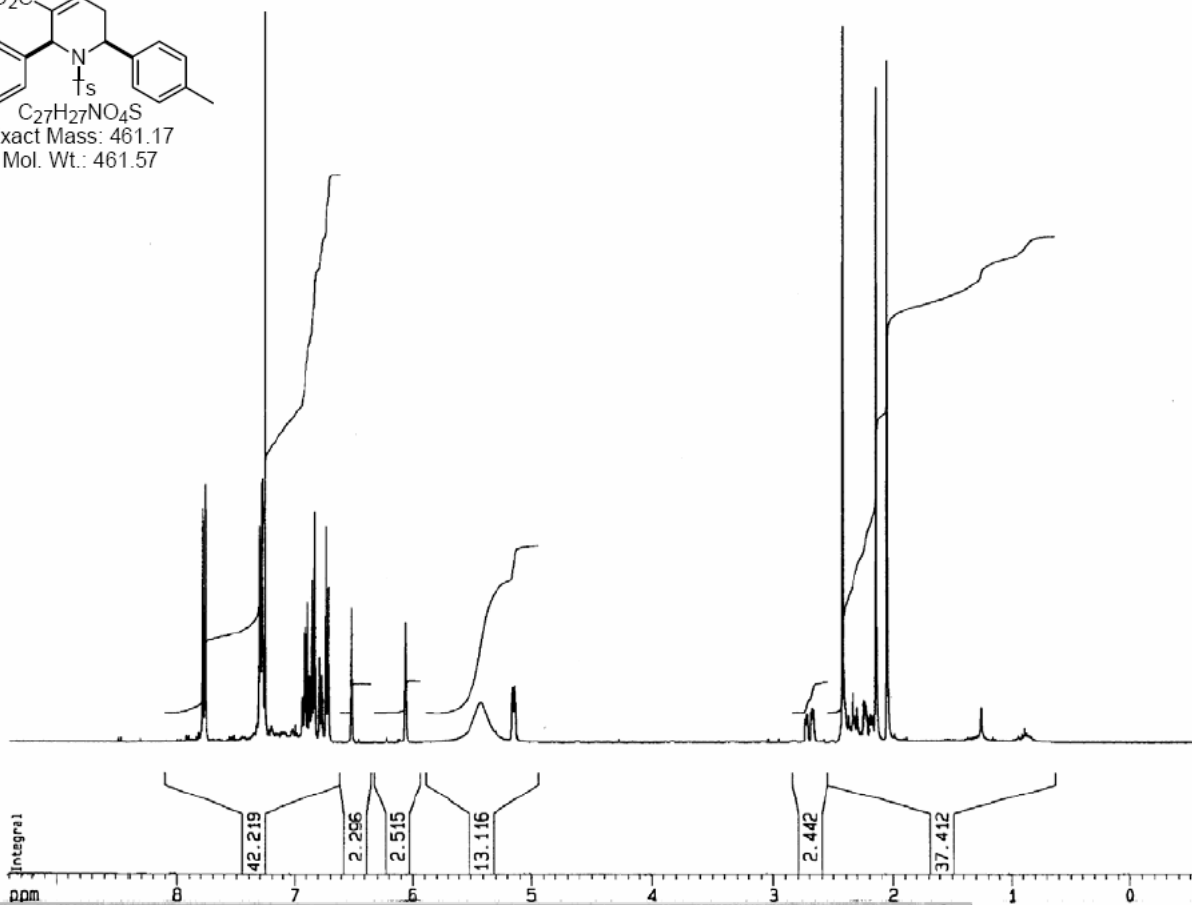

2-(4-Fluorophenyl)-1-(4-toluenesulfonyl)-6-(p-tolyl)-1,2,5,6-tetrahydropyridine-3-carboxylic acid (B08C02)

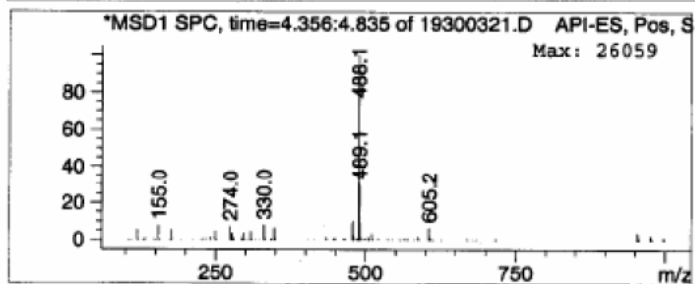
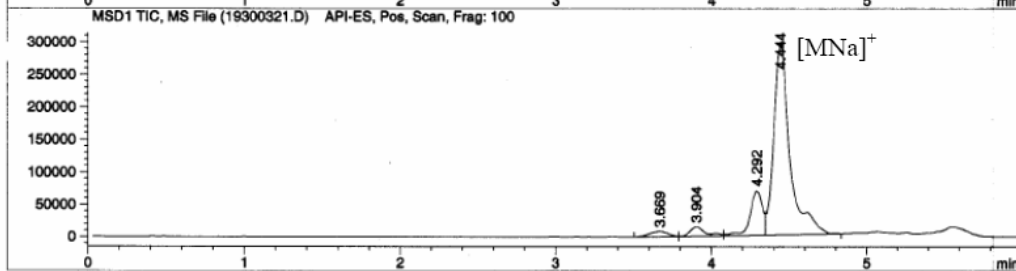
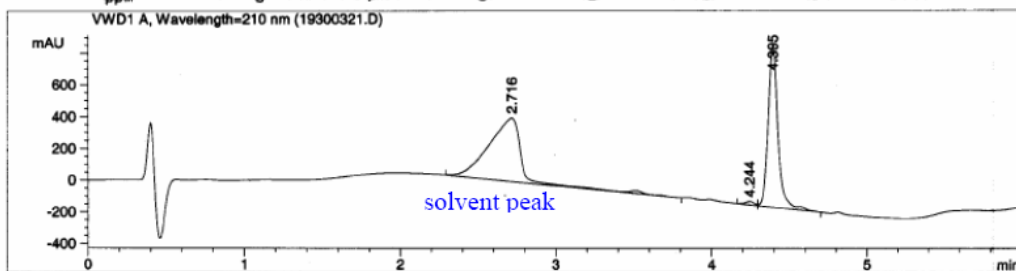
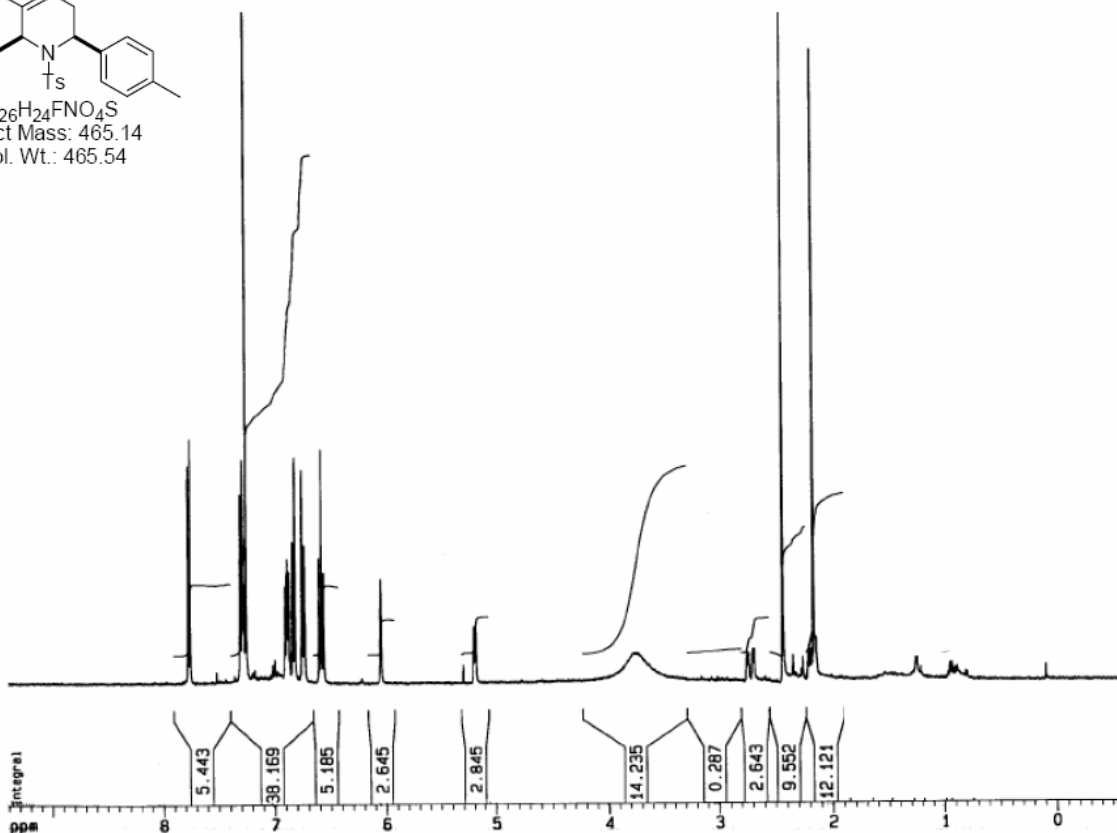
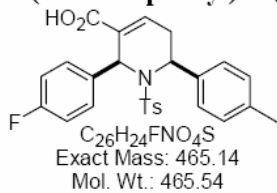

2-(4-Chlorophenyl)-1-(4-toluenesulfonyl)-6-(*p*-tolyl)-1,2,5,6-tetrahydropyridine-3-carboxylic acid (B09C02)

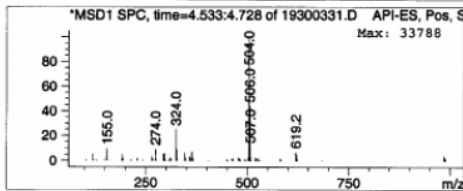
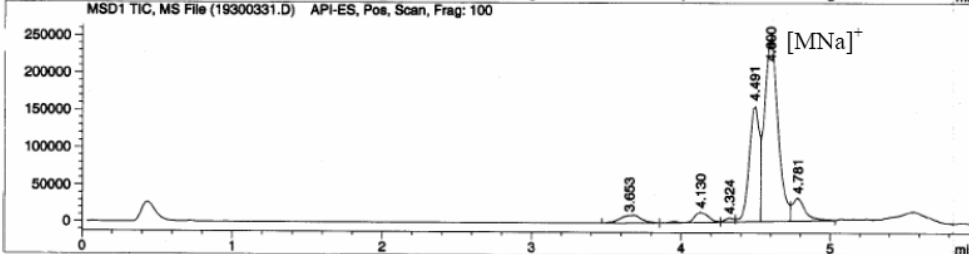
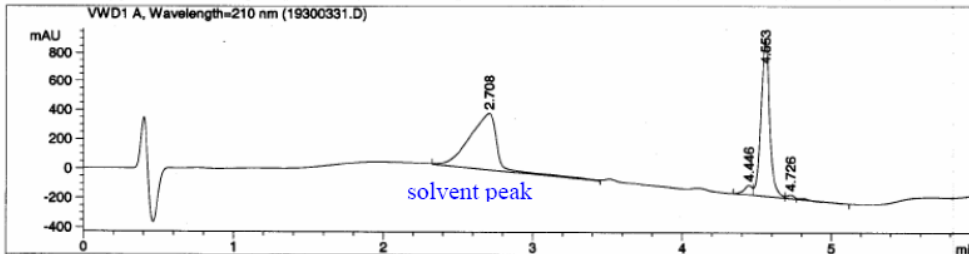
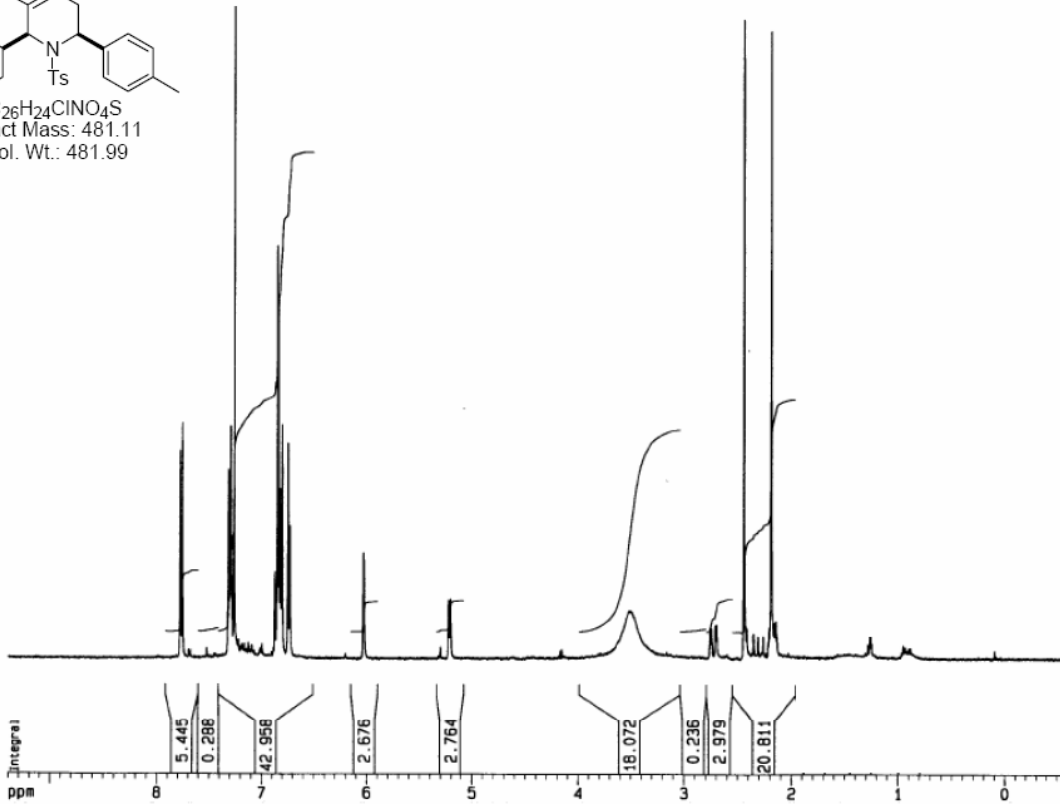
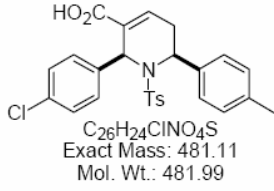

2-(4-Bromophenyl)-1-(4-toluenesulfonyl)-6-(*p*-tolyl)-1,2,5,6-tetrahydropyridine-3-carboxylic acid (B10C02)

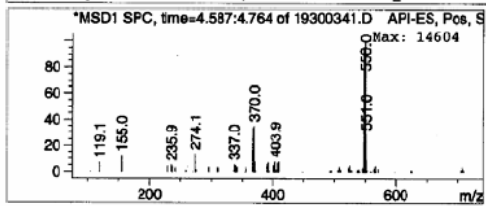
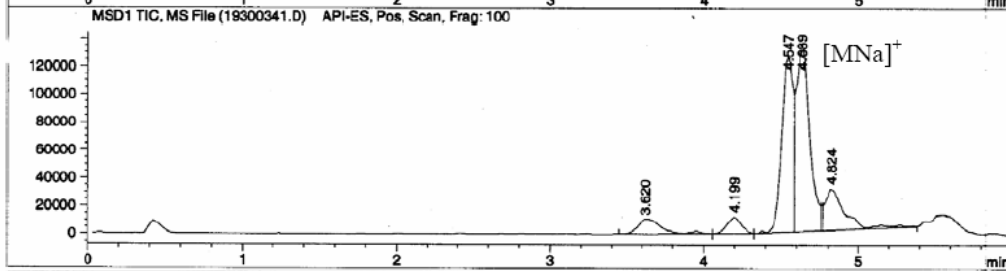
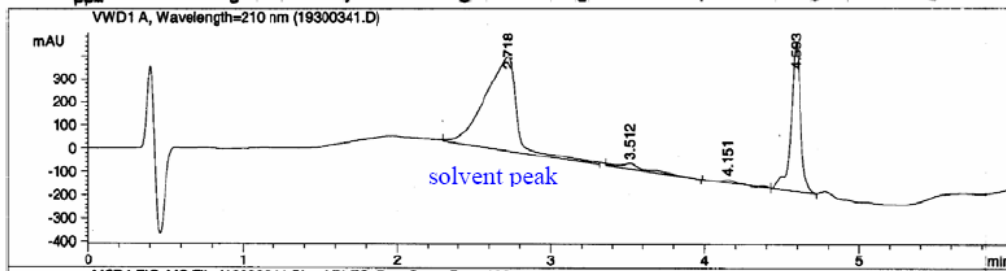
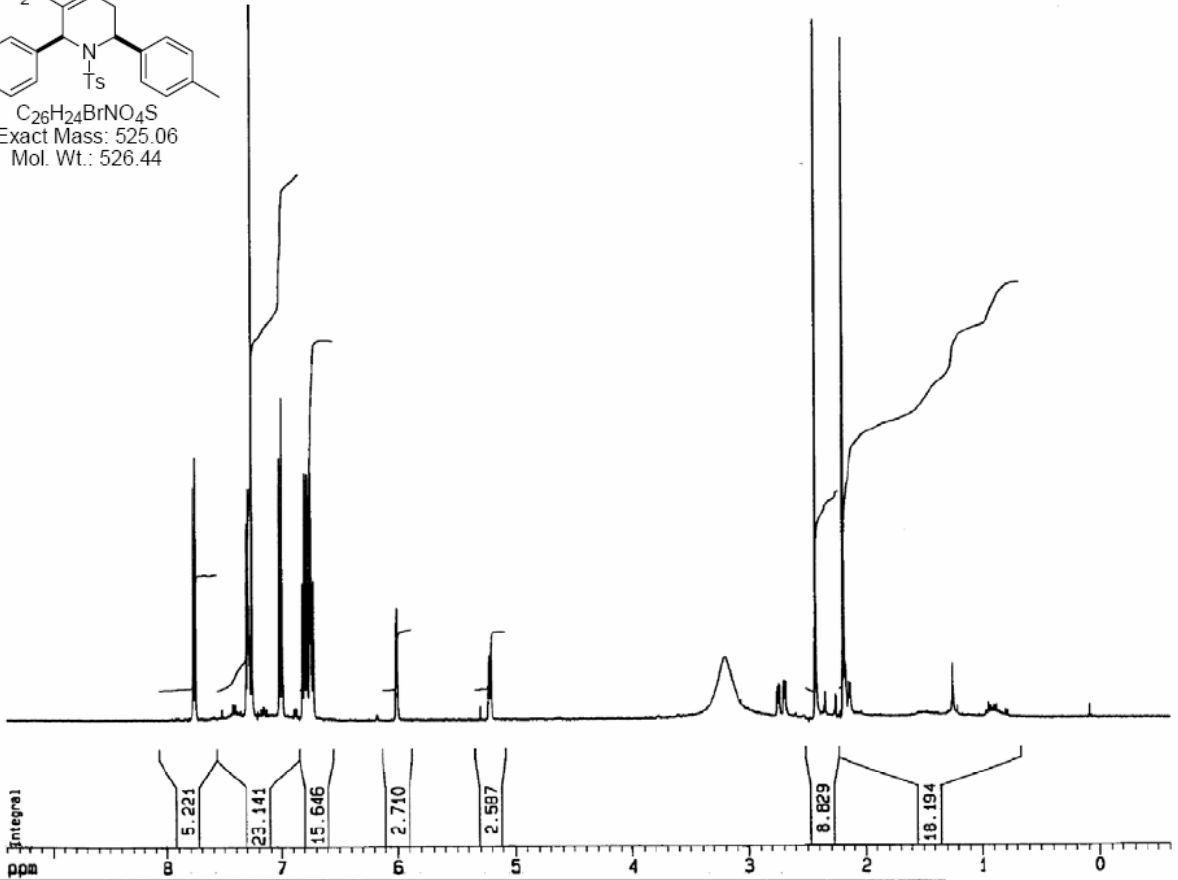
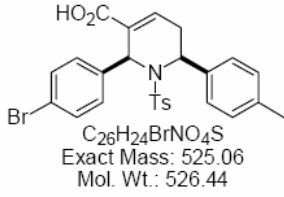

1-(4-Toluenesulfonyl)-2,6-di-(p-tolyl)-1,2,5,6-tetrahydropyridine-3-carboxylic acid (B11C02)

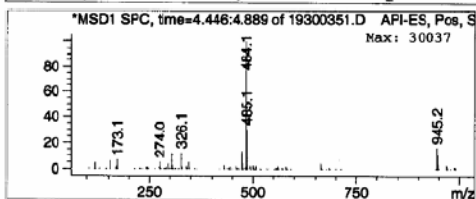
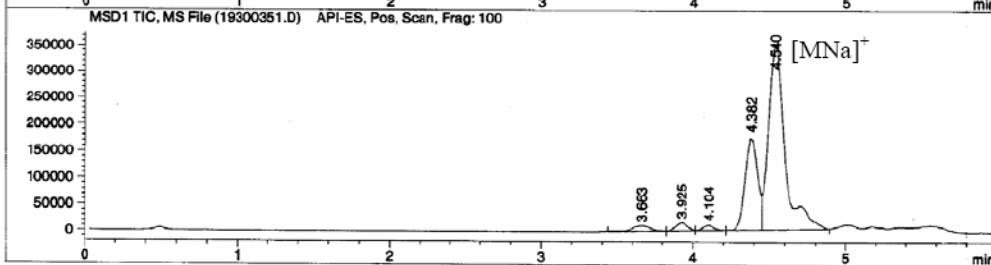
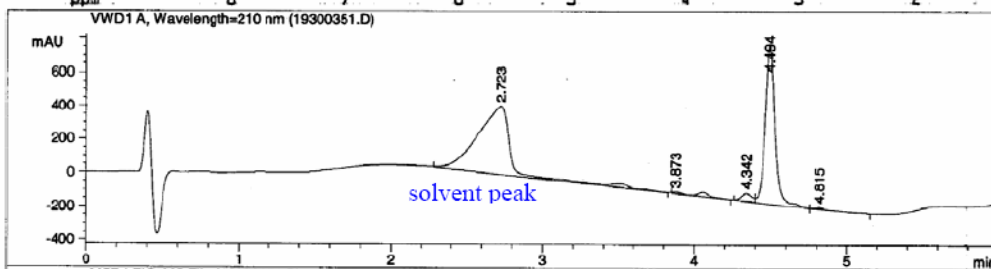
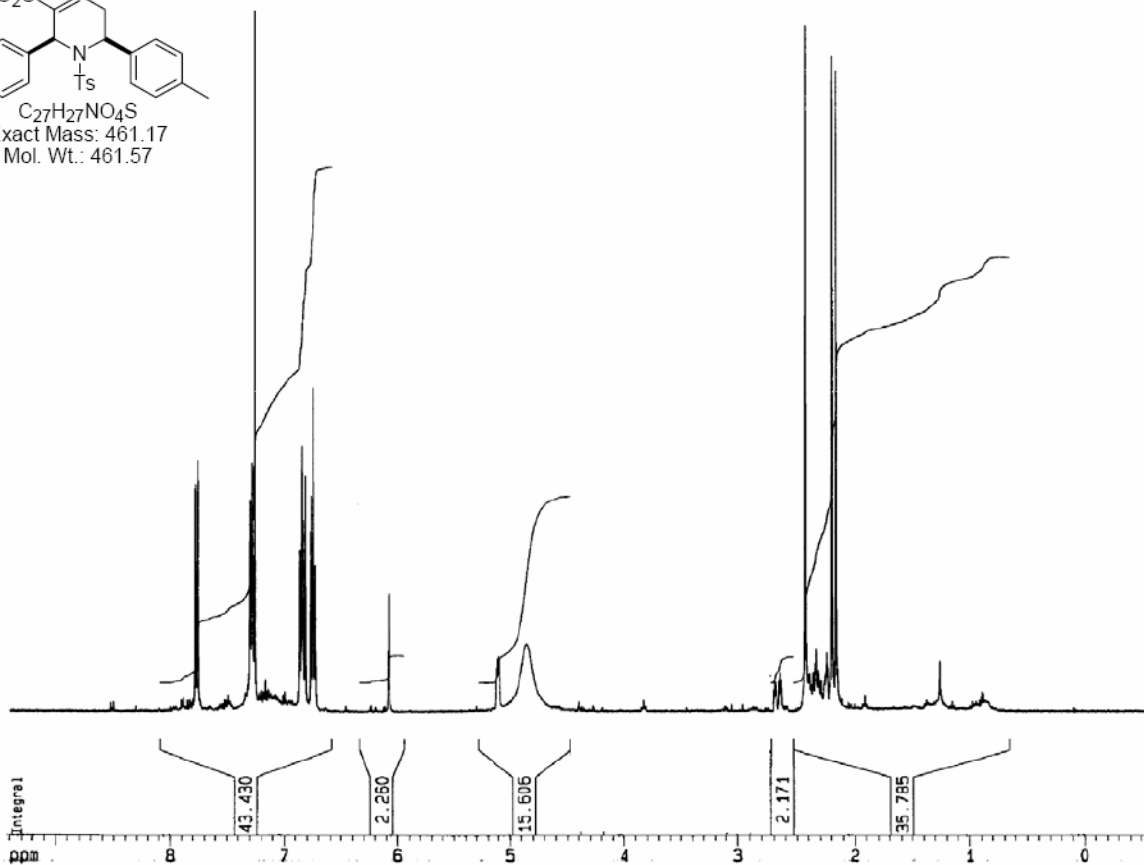
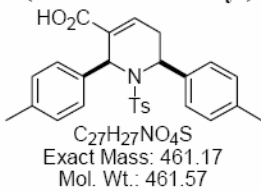

2-(4-*tert*-Butylphenyl)-1-(4-toluenesulfonyl)-6-(*p*-tolyl)-1,2,5,6-tetrahydropyridine-3-carboxylic acid acid

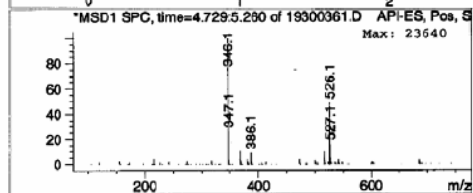
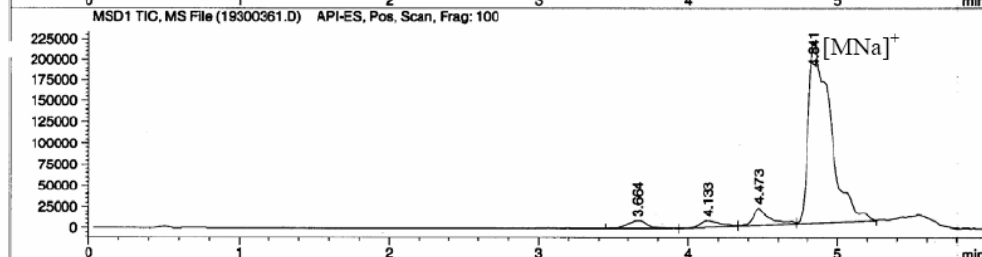
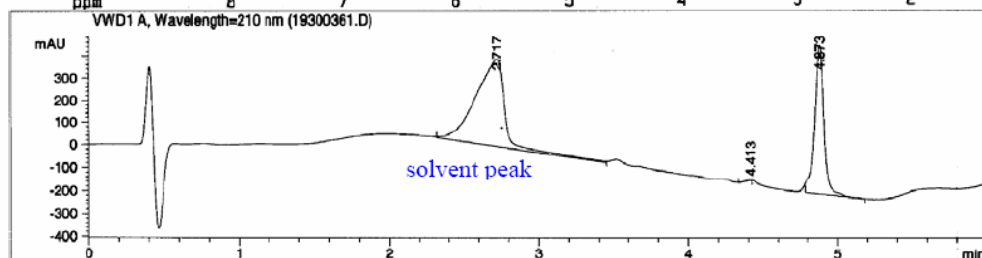
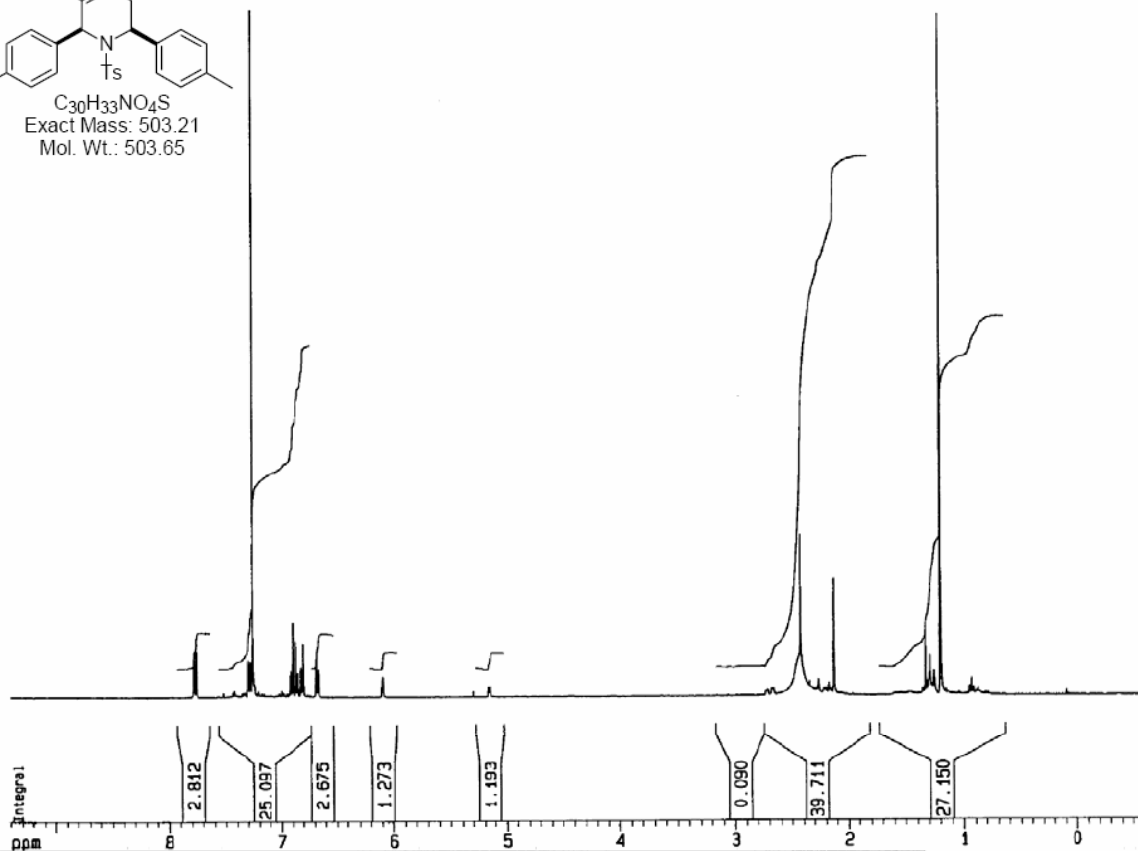
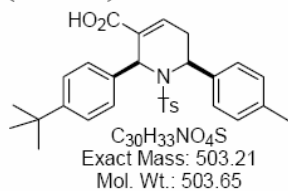

Spectral data for Table 8

2-(3-Chlorophenyl)-6-phenyl-1-(4-toluenesulfonyl)-1,2,5,6-tetrahydropyridine-3-carboxylic acid (B05C01)

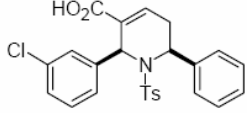

C₂₅H₂₂ClNO₄S
 Exact Mass: 467.10
 Mol. Wt.: 467.96

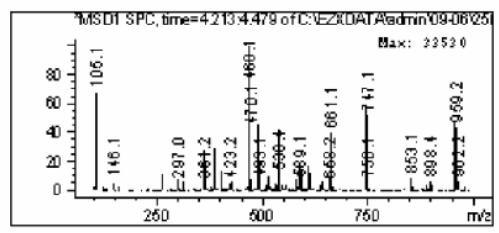
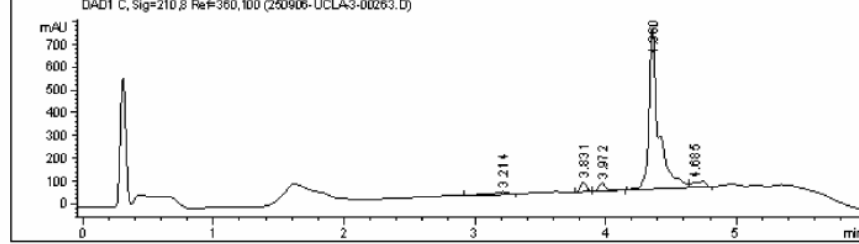
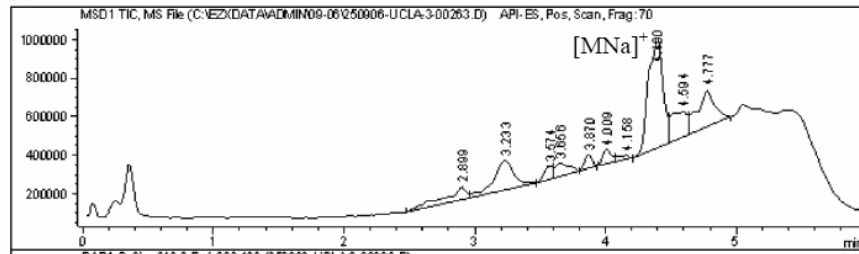
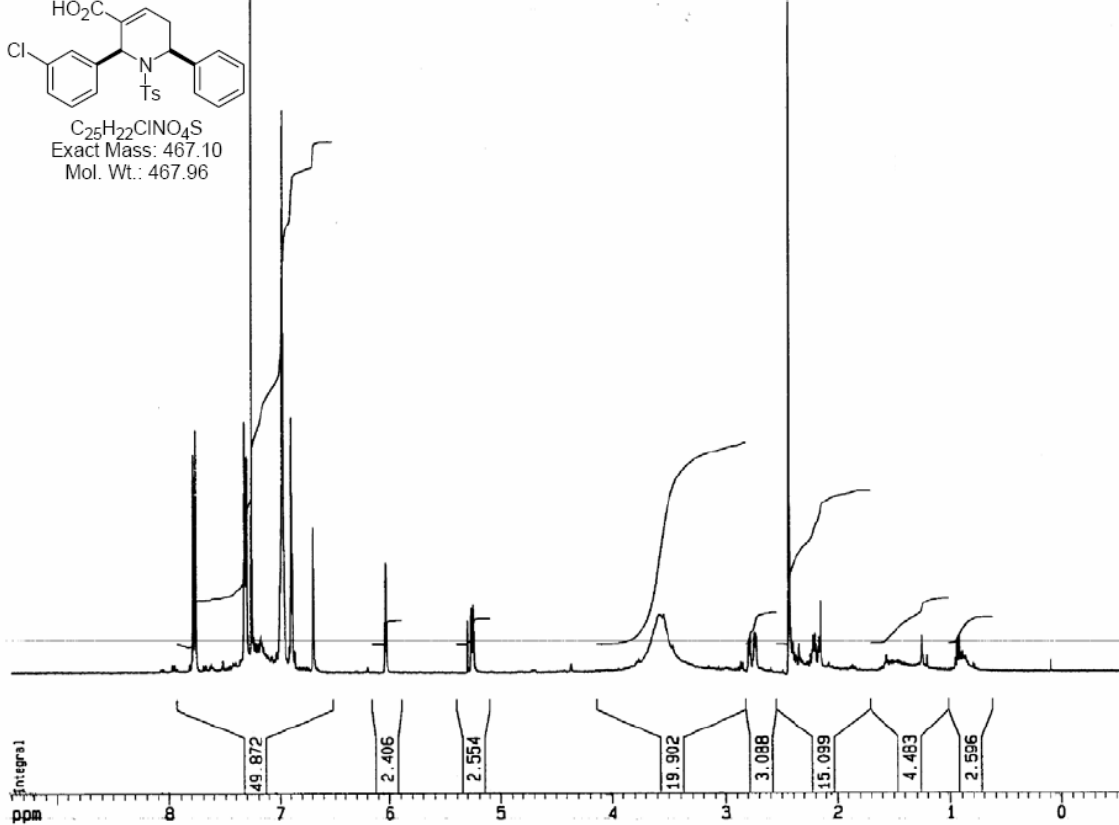

2-(3-Chlorophenyl)-1-(4-toluenesulfonyl)-6-(*p*-tolyl)-1,2,5,6-tetrahydropyridine-3-carboxylic acid (B05C02)

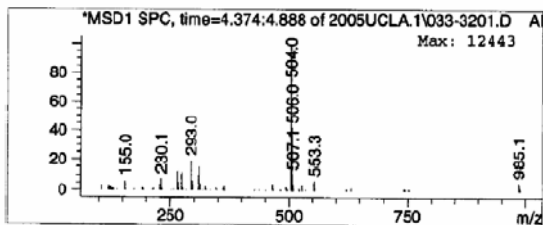
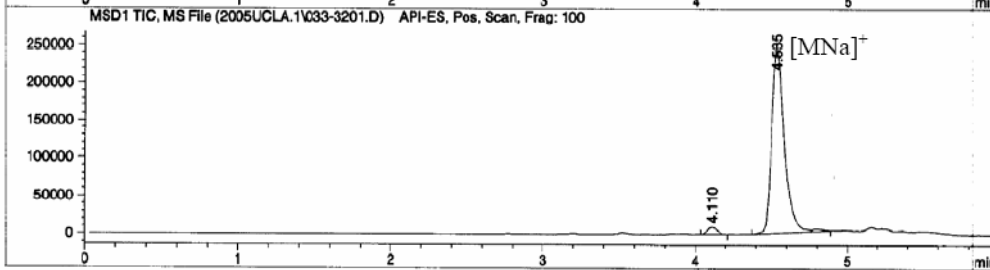
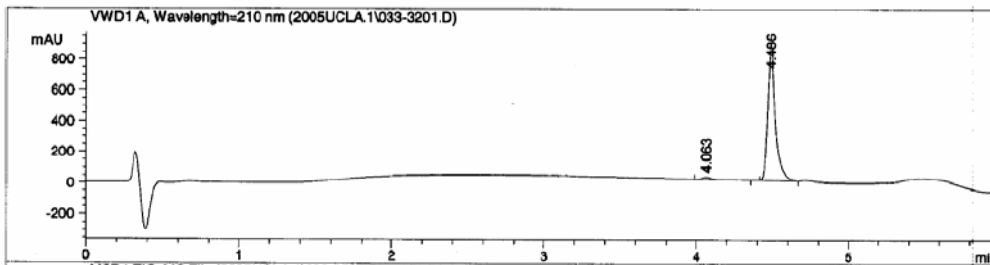
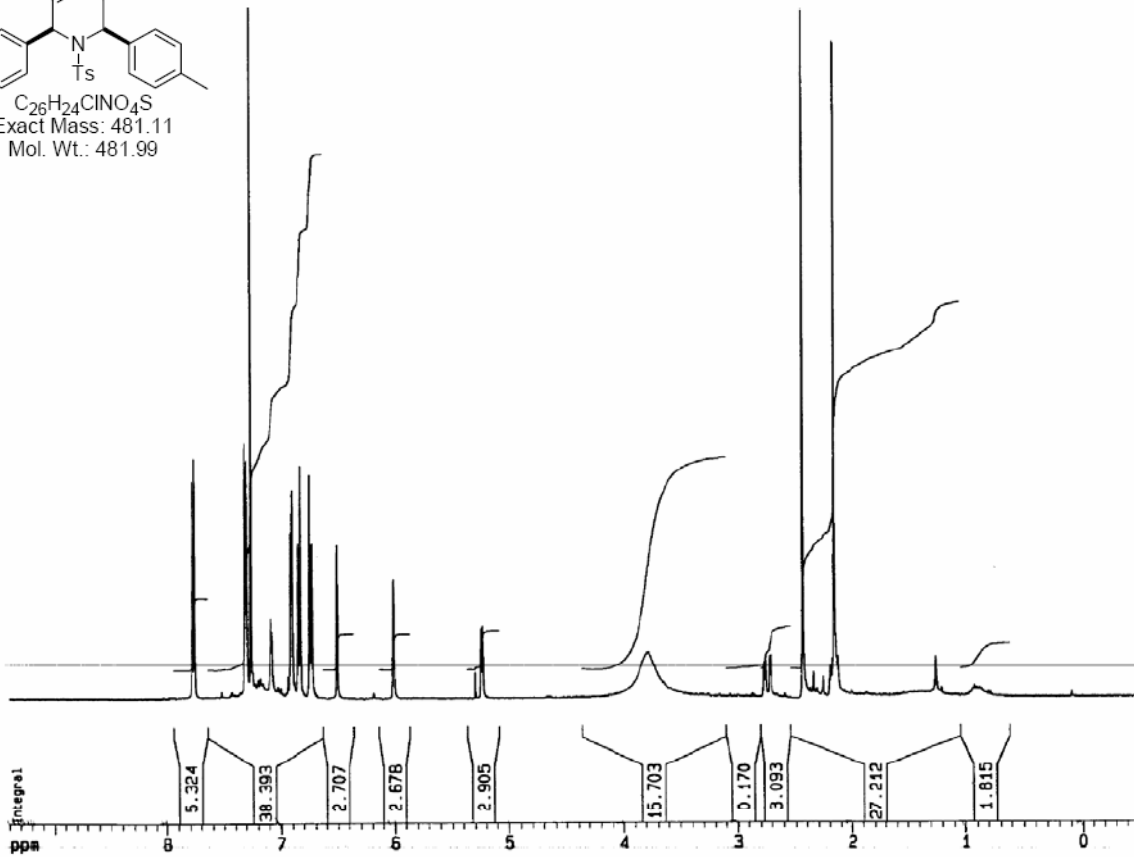
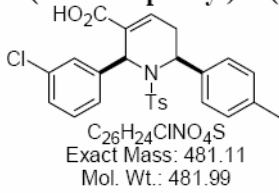

2-(3-Chlorophenyl)-6-(4-ethylphenyl)-1-(4-toluenesulfonyl)-1,2,5,6-tetrahydropyridine-3-carboxylic acid (B05C03)

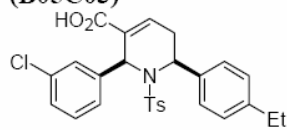

C₂₇H₂₆ClNO₄S
 Exact Mass: 495.13
 Mol. Wt.: 496.02

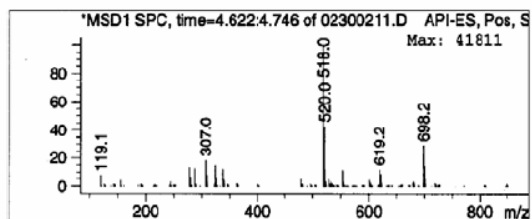
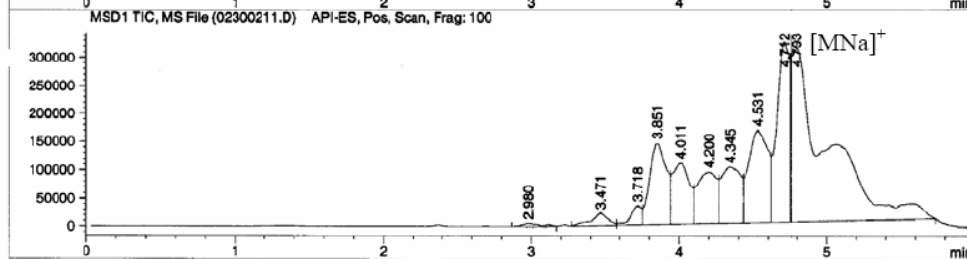
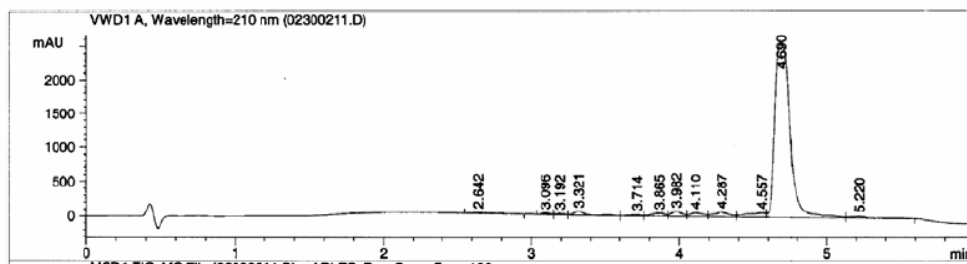
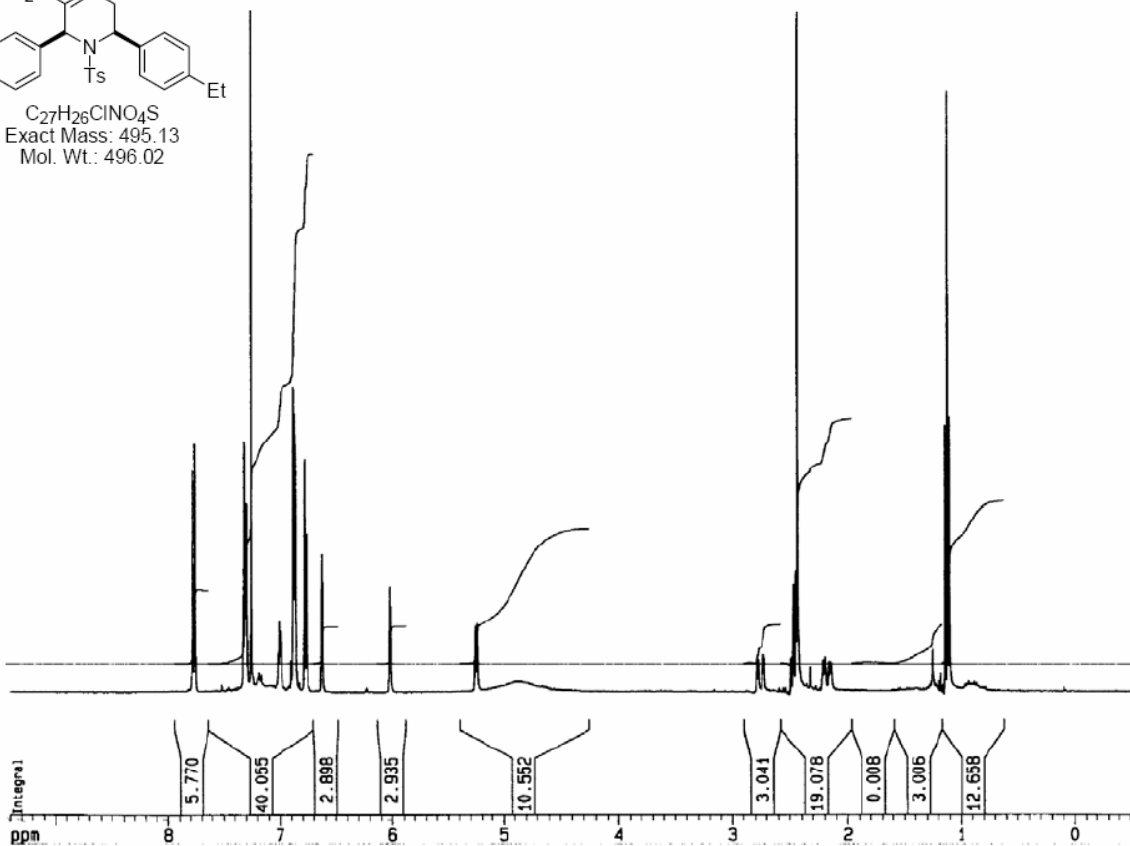

2-(3-Chlorophenyl)-6-(4-methoxyphenyl)-1-(4-toluenesulfonyl)-1,2,5,6-tetrahydropyridine-3-carboxylic acid (B05C04)

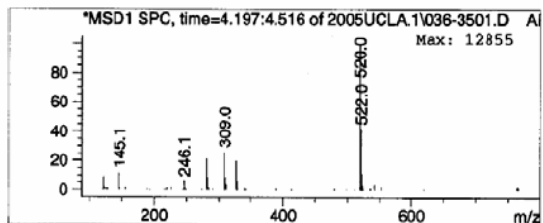
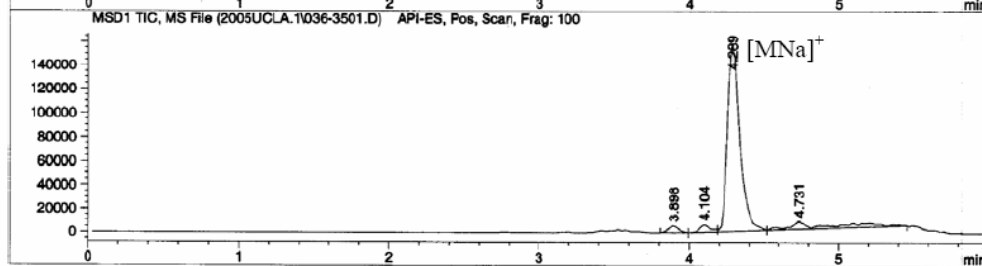
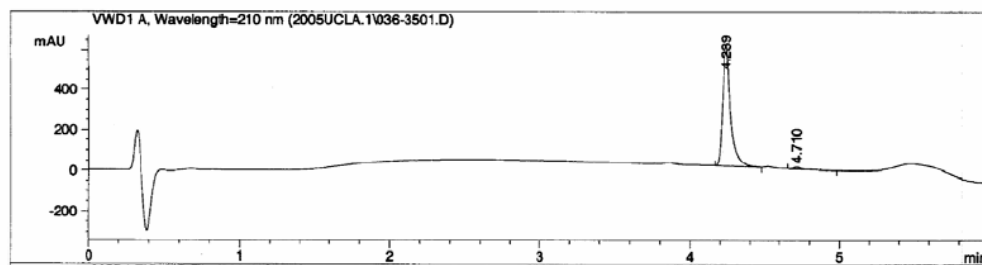
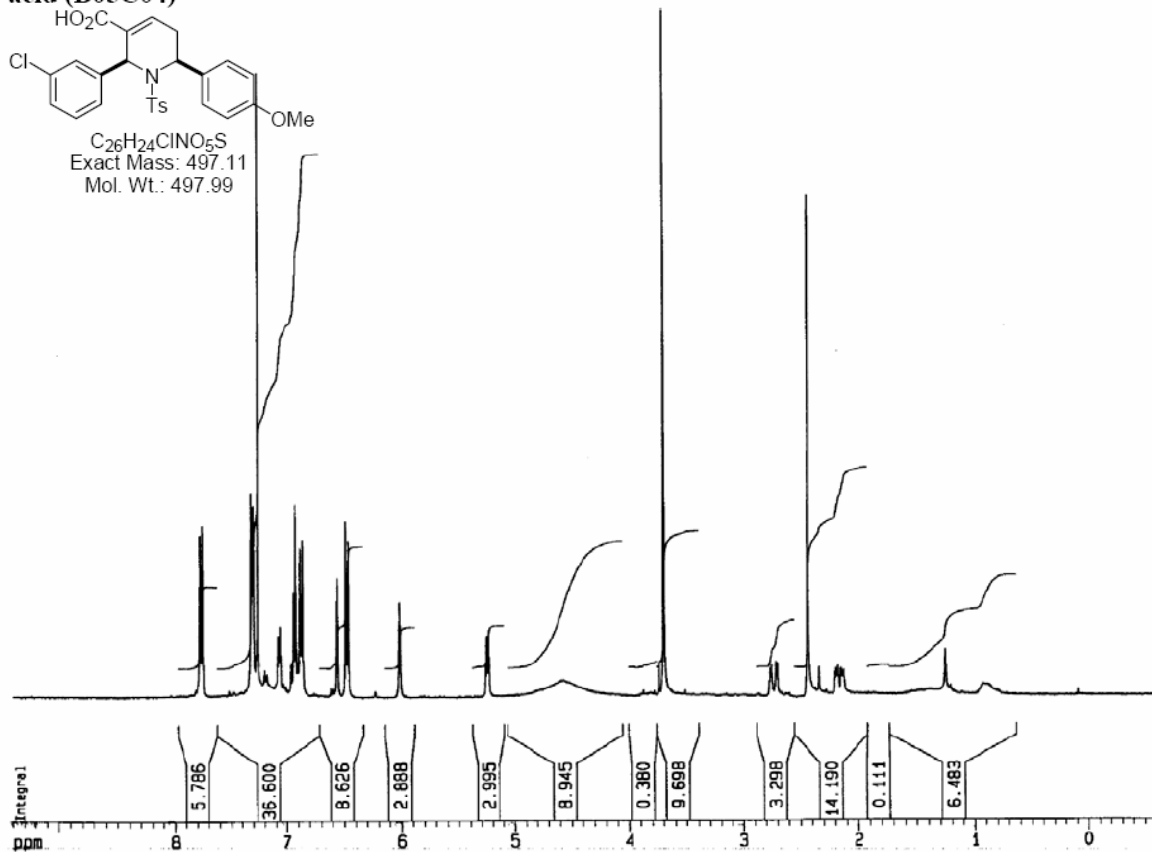
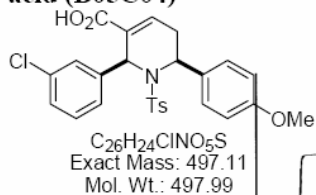

2-(3-Chlorophenyl)-6-(4-ethoxyphenyl)-1-(4-toluenesulfonyl)-1,2,5,6-tetrahydropyridine-3-carboxylic acid (B05C05)

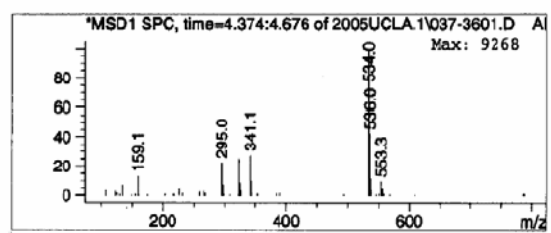
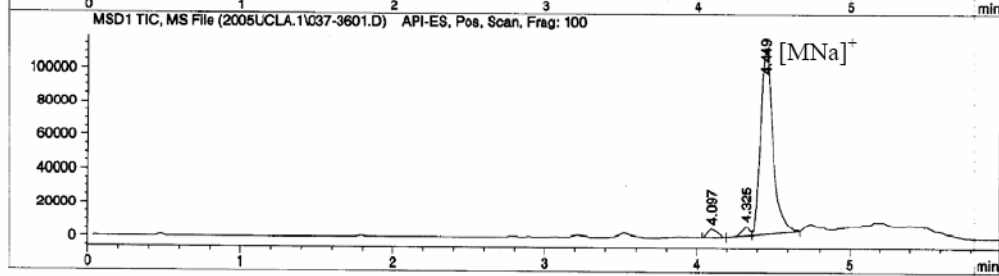
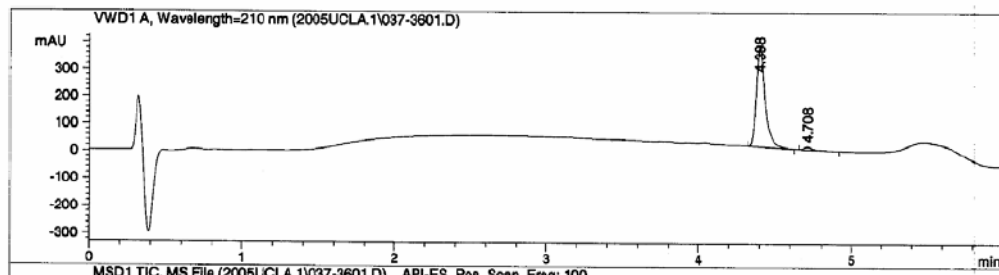
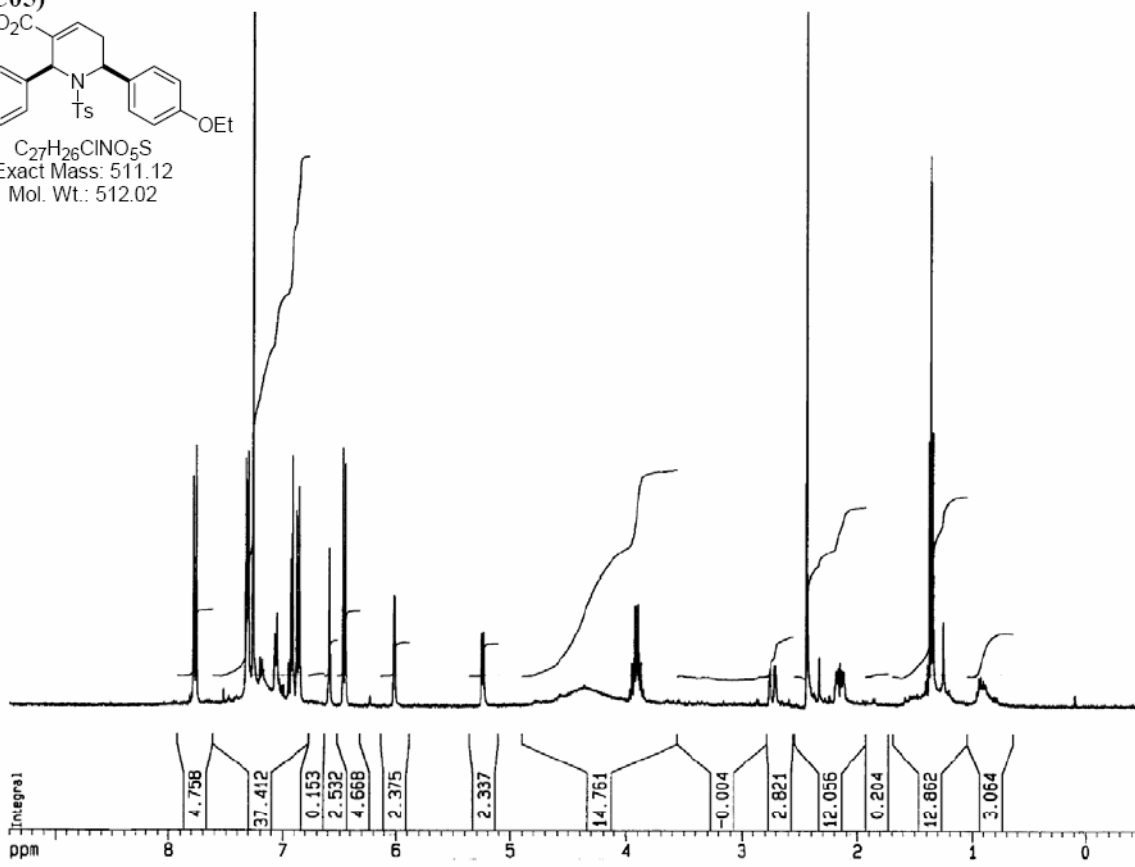
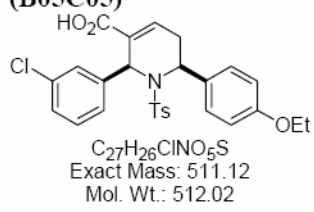

6-(Benzo[1,3]dioxol-5-yl)-2-(3-chlorophenyl)-1-(4-toluenesulfonyl)-1,2,5,6-tetrahydropyridine-3-carboxylic acid (B05C06)

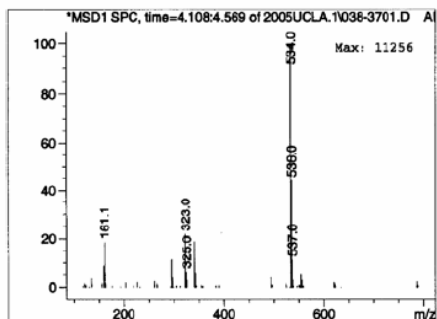
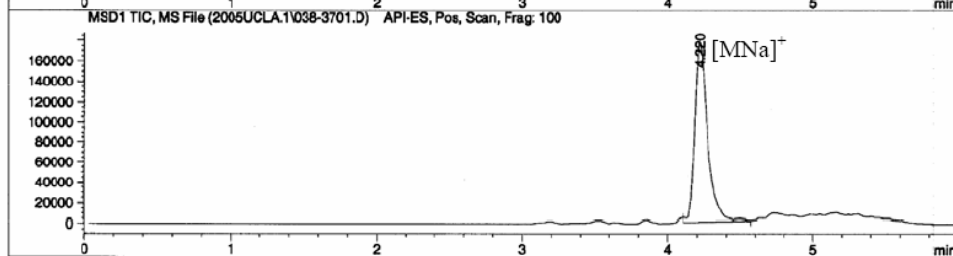
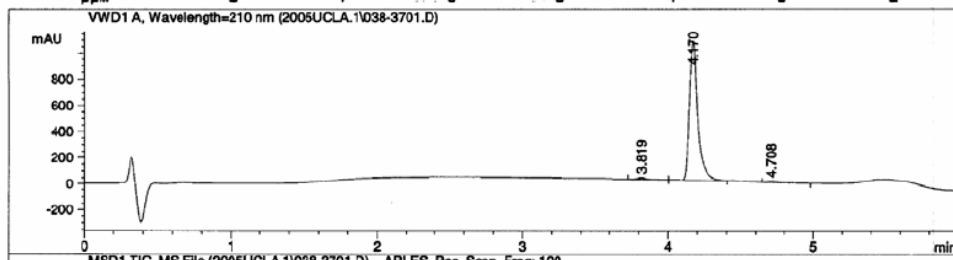
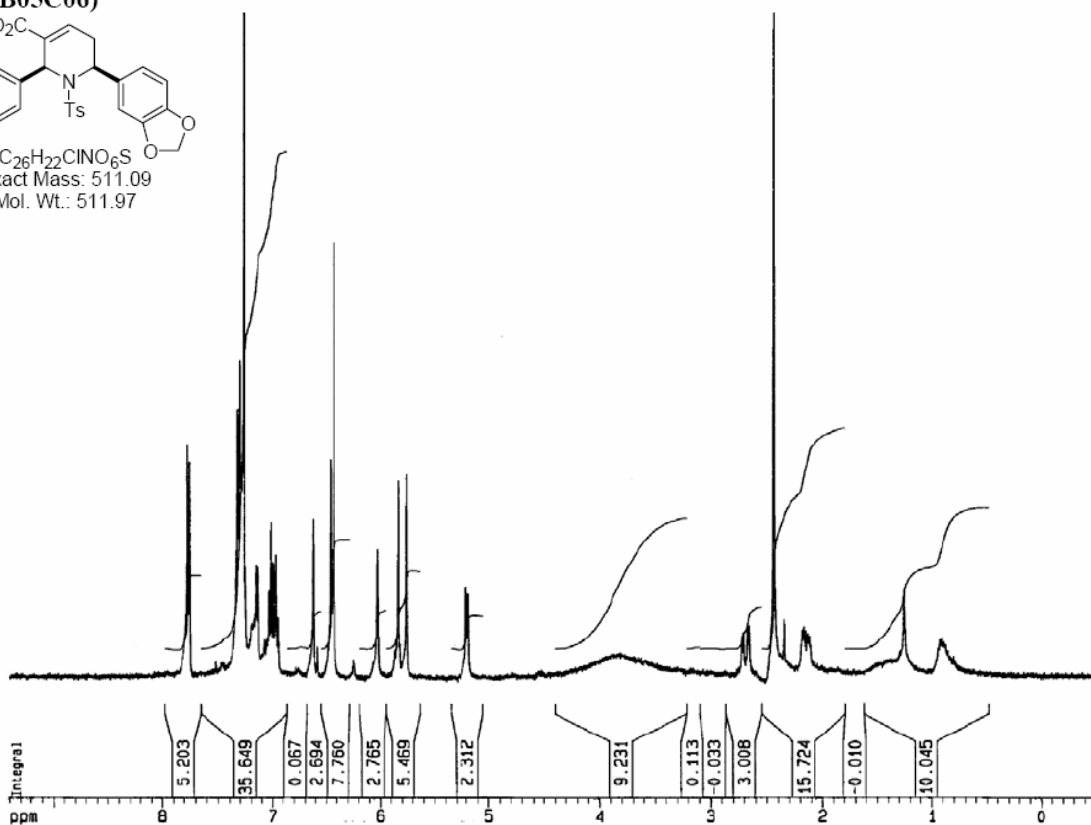
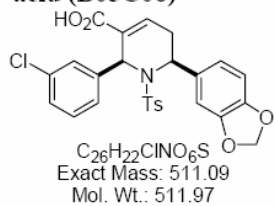

2-(3-Chlorophenyl)-6-(4-dimethylaminophenyl)-1-(4-toluenesulfonyl)-1,2,5,6-tetrahydropyridine-3-carboxylic acid (B05C07)

Not included

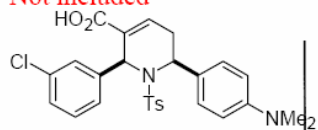

C₂₇H₂₇ClN₂O₄S
Exact Mass: 510.14
Mol. Wt.: 511.03

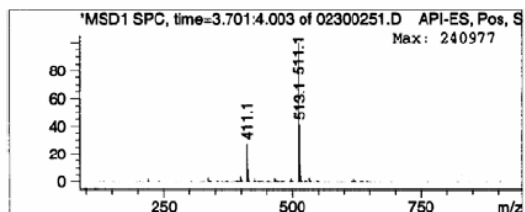
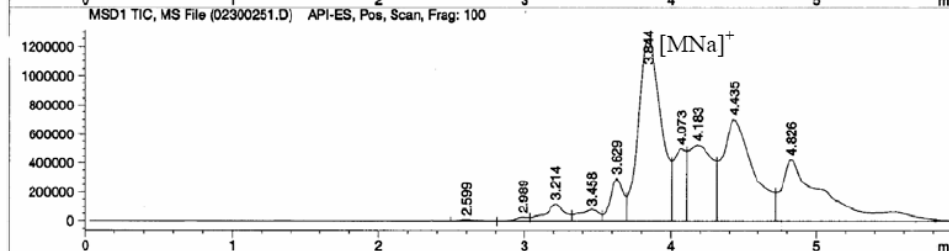
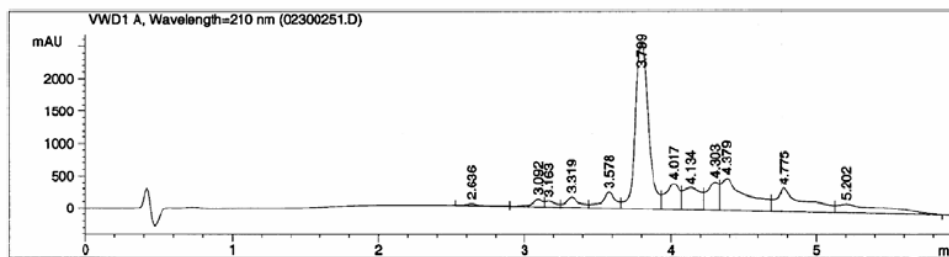
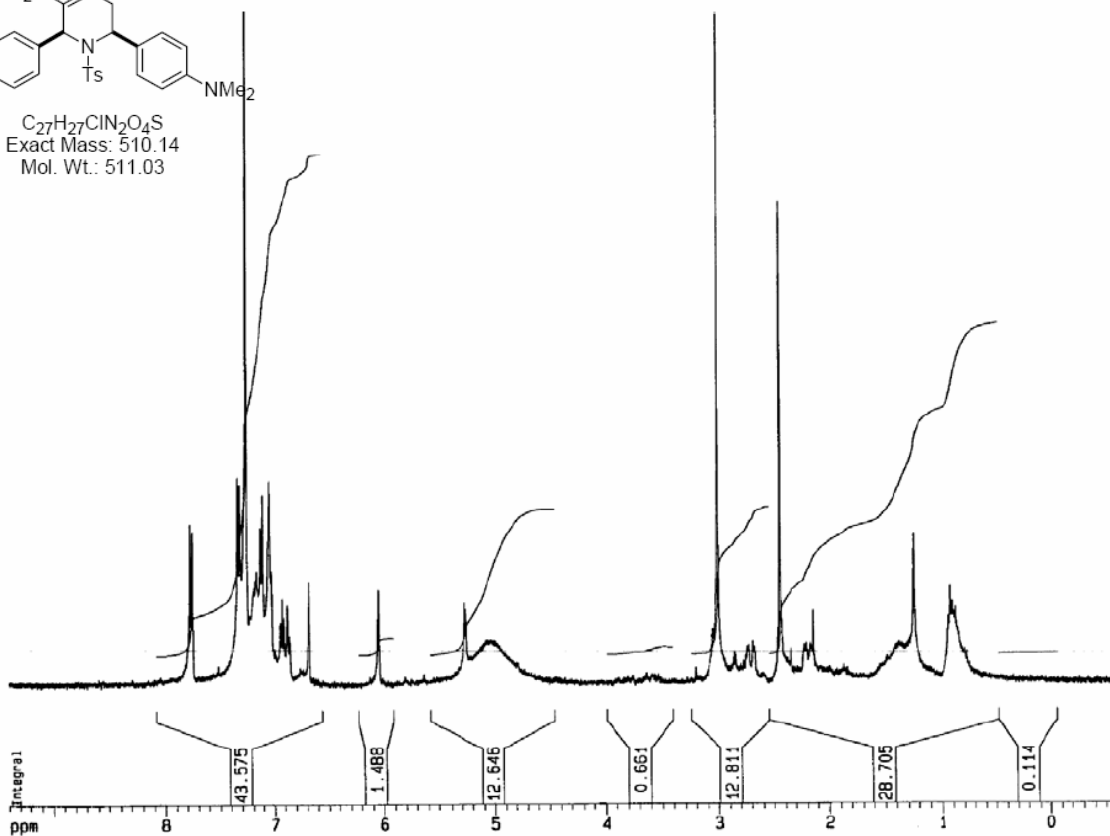

2-(3-Chlorophenyl)-6-(4-cyanophenyl)-1-(4-toluenesulfonyl)-1,2,5,6-tetrahydropyridine-3-carboxylic acid (B05C09)

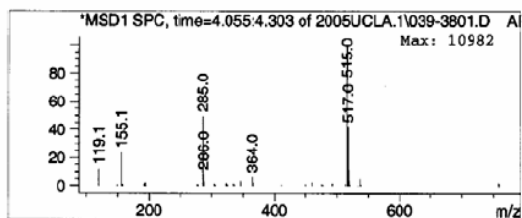
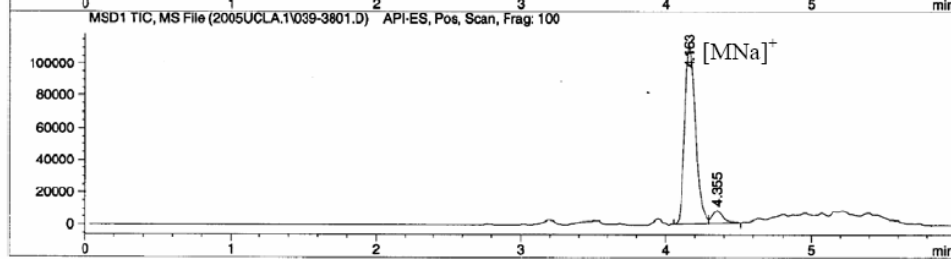
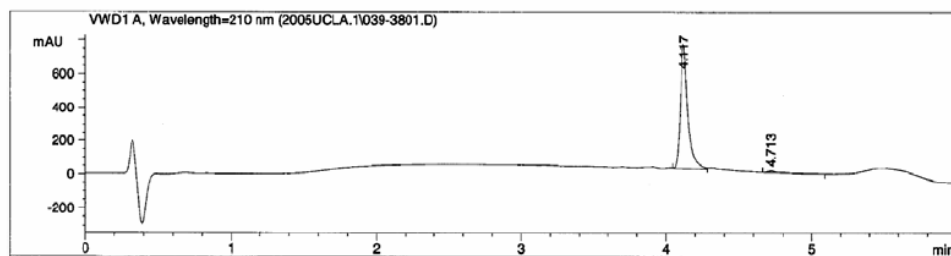
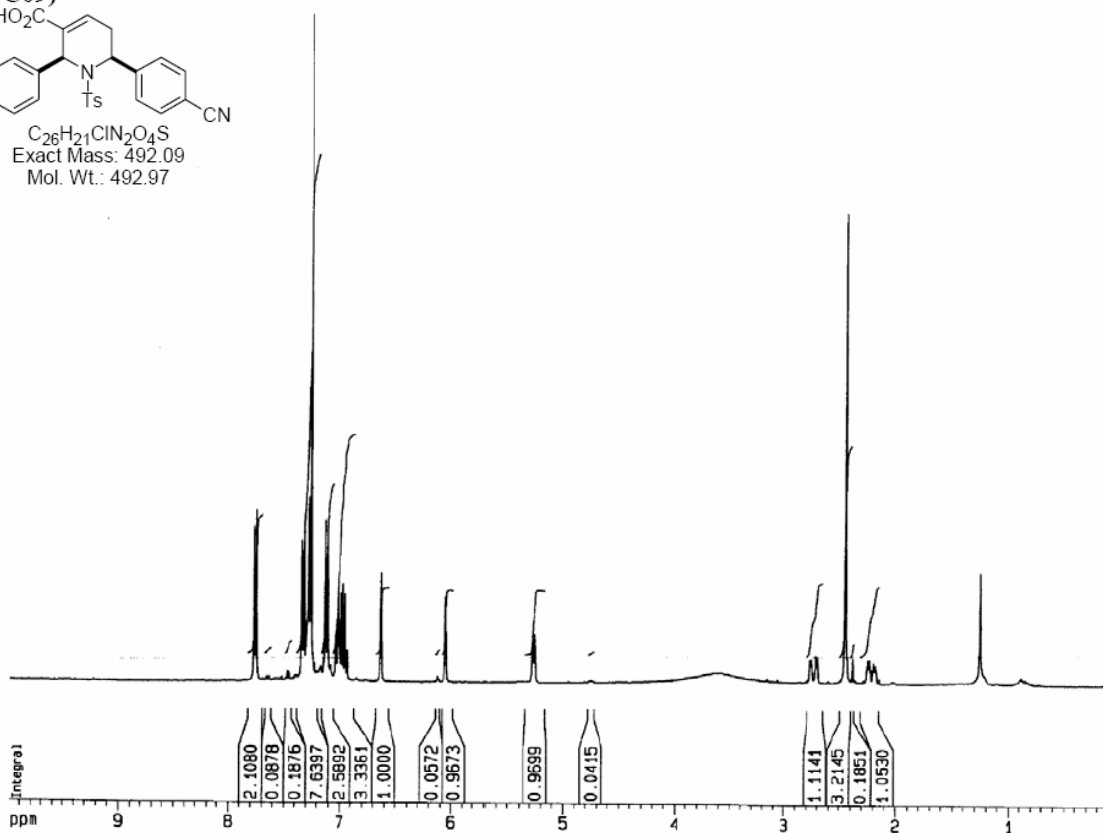
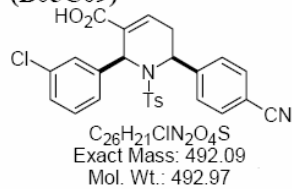

2-(3-Chlorophenyl)-6-(2-fluorophenyl)-1-(4-toluenesulfonyl)-1,2,5,6-tetrahydropyridine-3-carboxylic acid (B05C10)

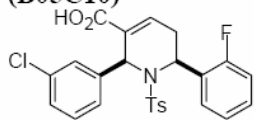

C₂₅H₂₁ClFNO₄S
 Exact Mass: 485.09
 Mol. Wt.: 485.95

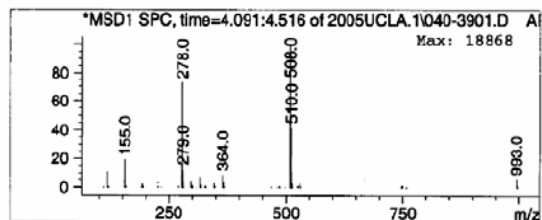
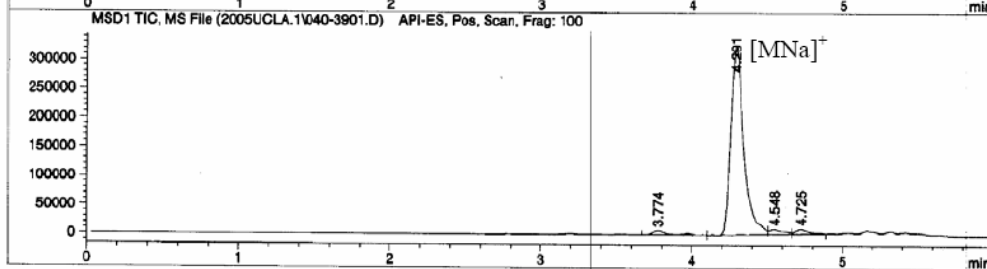
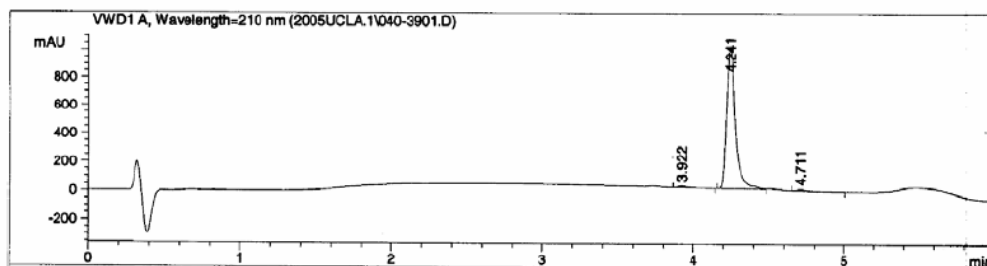
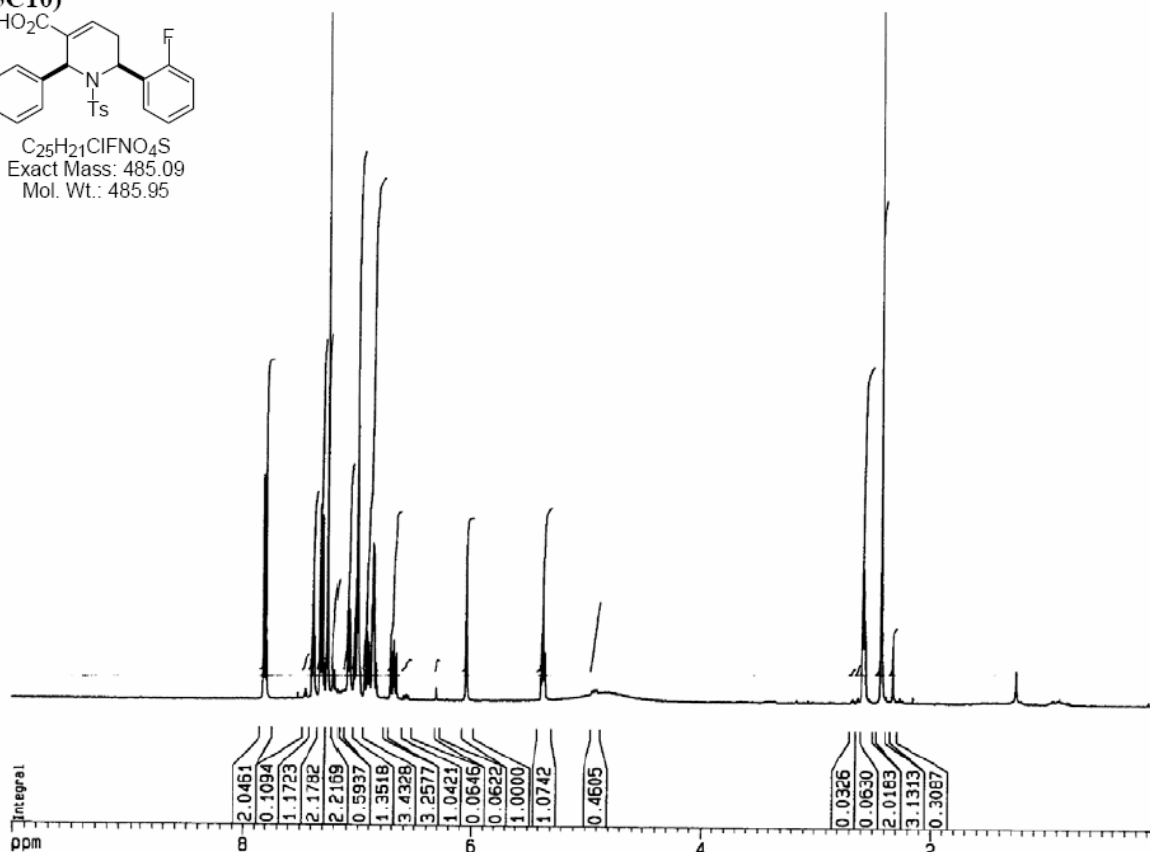

6-(4-Chlorophenyl)-2-(3-chlorophenyl)-1-(4-toluenesulfonyl)-1,2,5,6-tetrahydropyridine-3-carboxylic acid (B05C11)

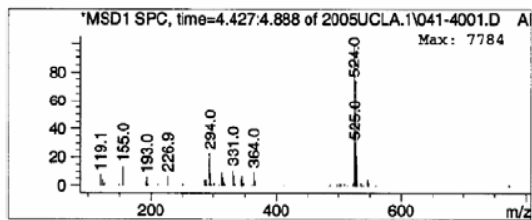
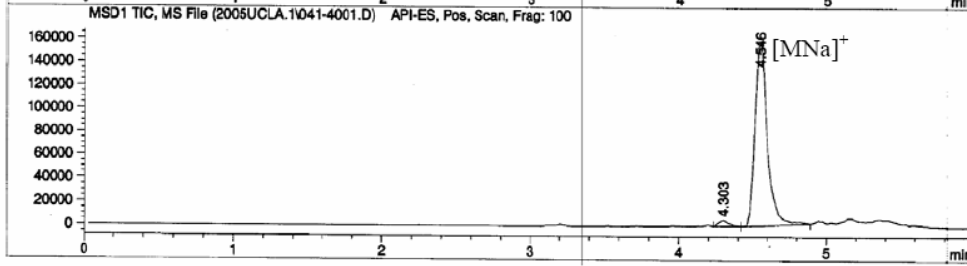
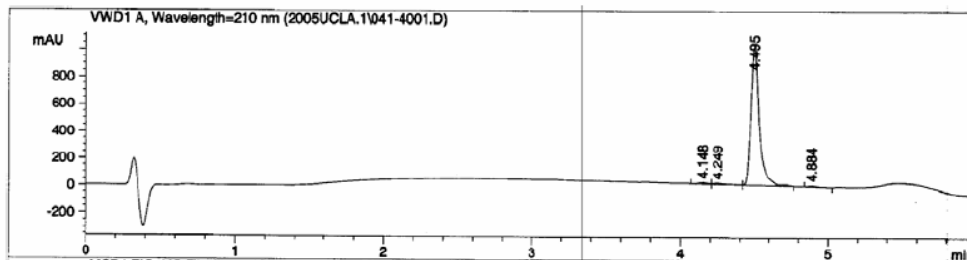
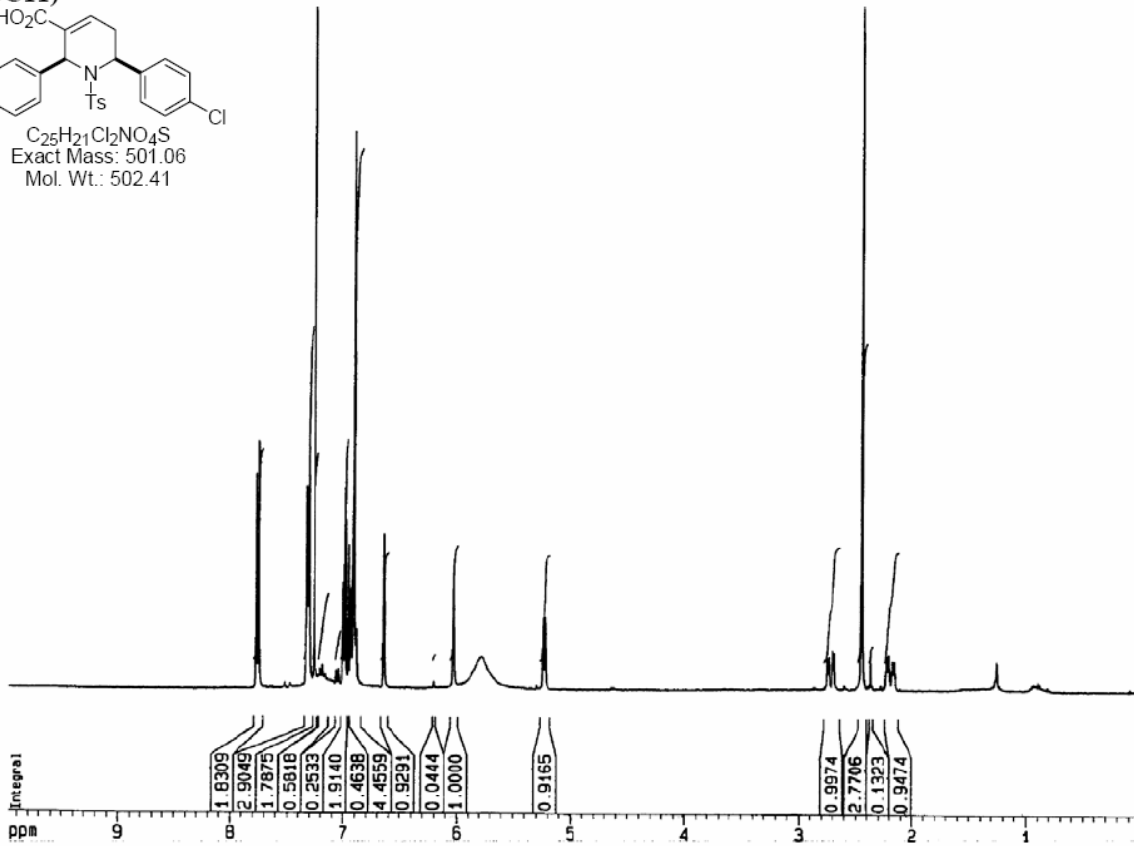
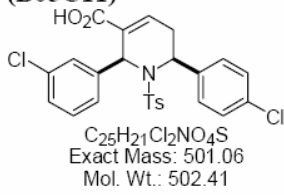

2,6-Bis-(3-chlorophenyl)-1-(4-toluenesulfonyl)-1,2,5,6-tetrahydropyridine-3-carboxylic acid (B05C12)

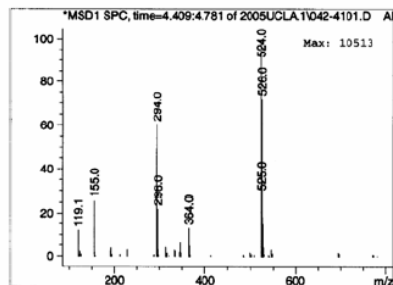
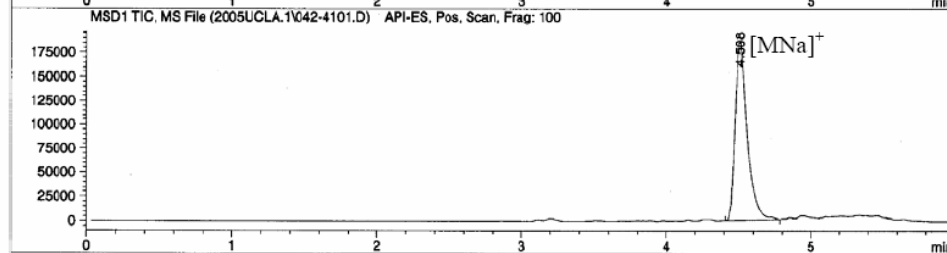
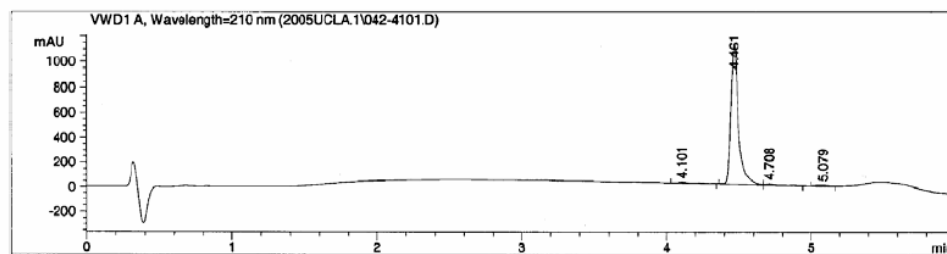
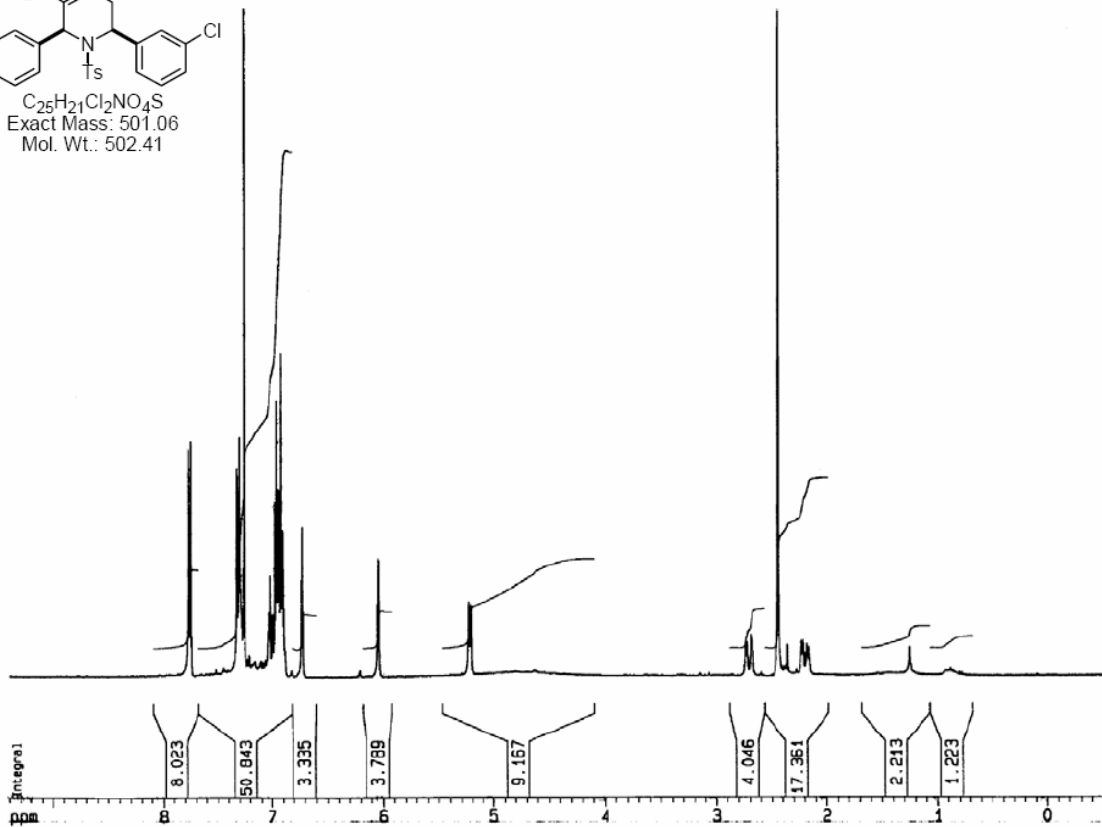
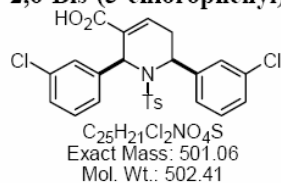

2-(3-Chlorophenyl)-6-(3,4-dichlorophenyl)-1-(toluene-4-sulfonyl)-1,2,5,6-tetrahydropyridine-3-carboxylic acid (B05C13)

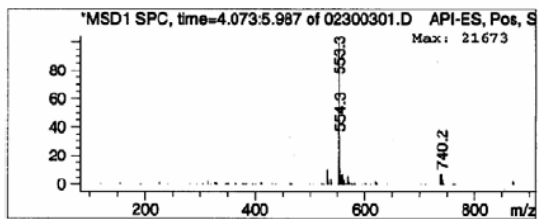
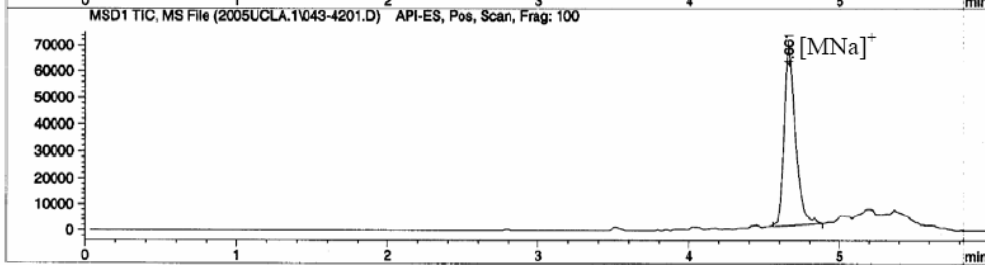
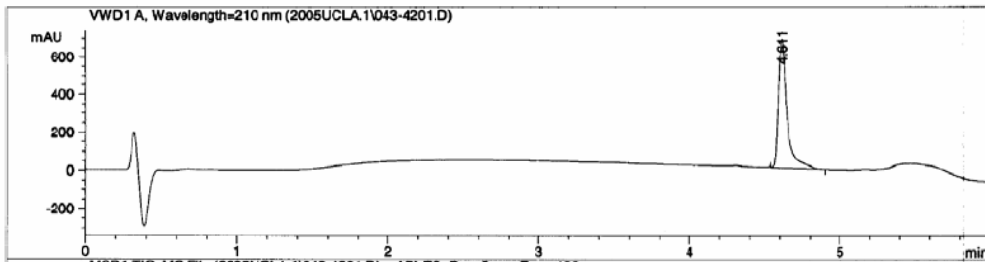
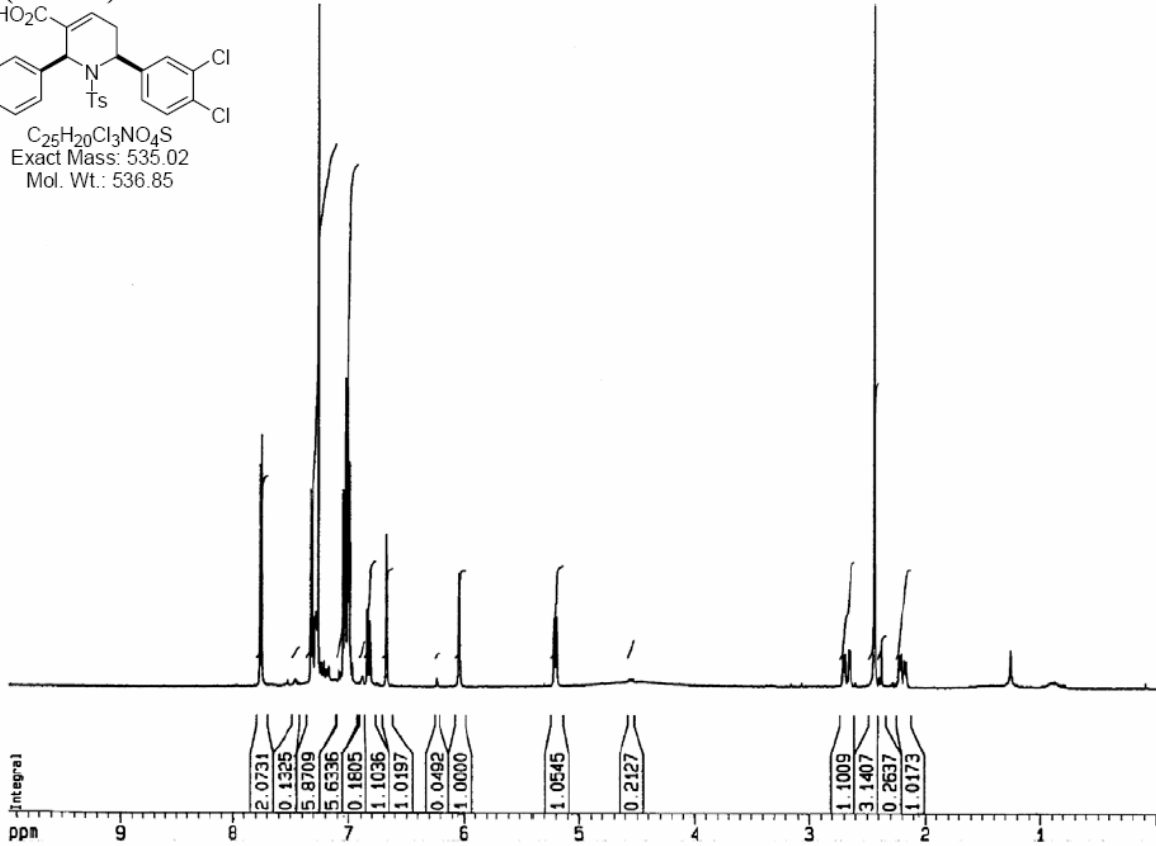
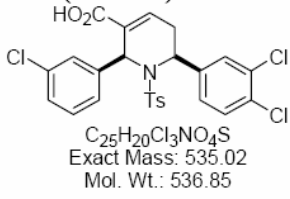

6-(4-Bromophenyl)-2-(3-chlorophenyl)-1-(4-toluenesulfonyl)-1,2,5,6-tetrahydropyridine-3-carboxylic acid (B05C14)

Not included

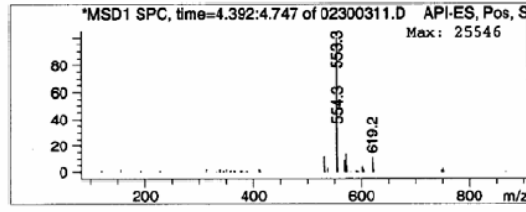
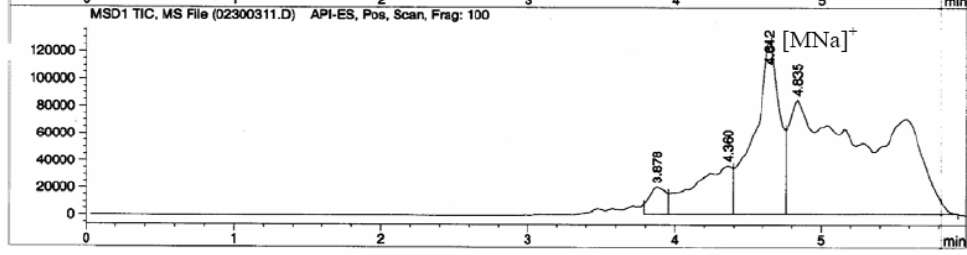
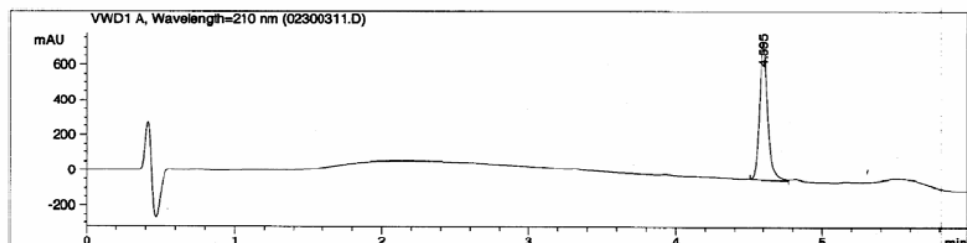
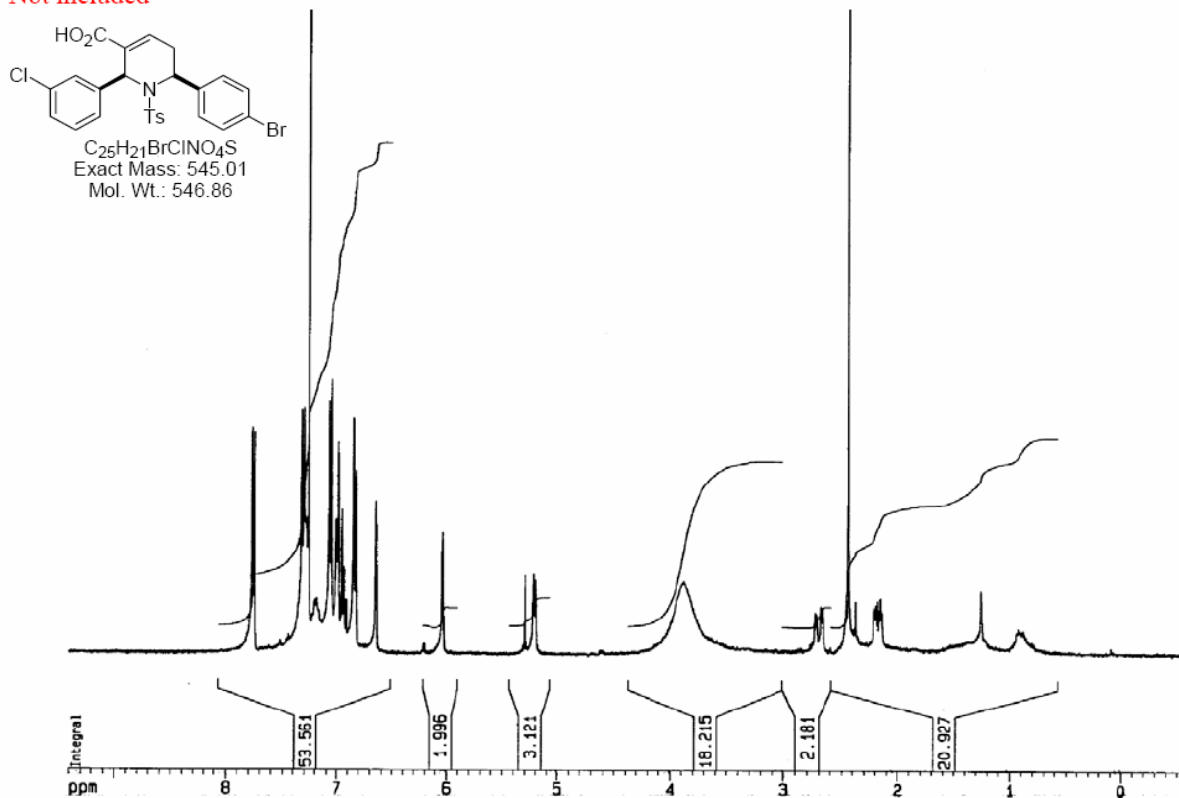

Component 3: Peak at Scan 261.3. Top ions are 553 570 568

6-(3-Bromophenyl)-2-(3-chlorophenyl)-1-(4-toluenesulfonyl)-1,2,5,6-tetrahydropyridine-3-carboxylic acid (B05C15)

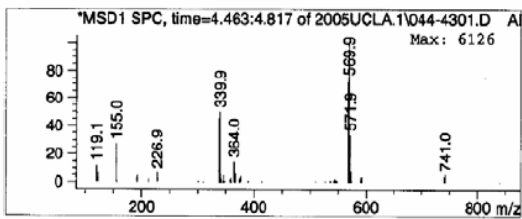
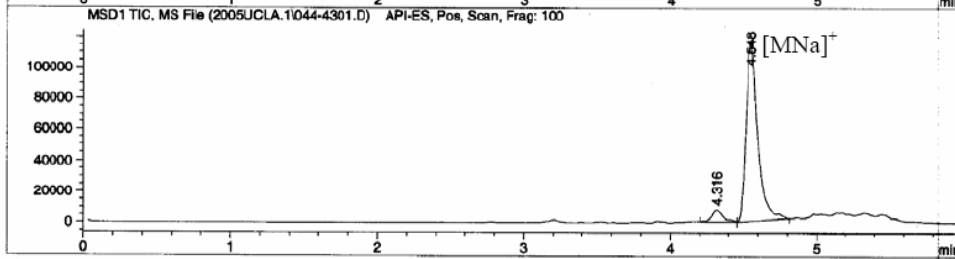
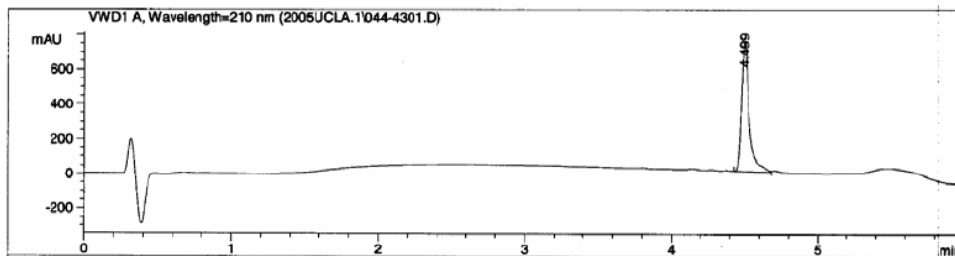
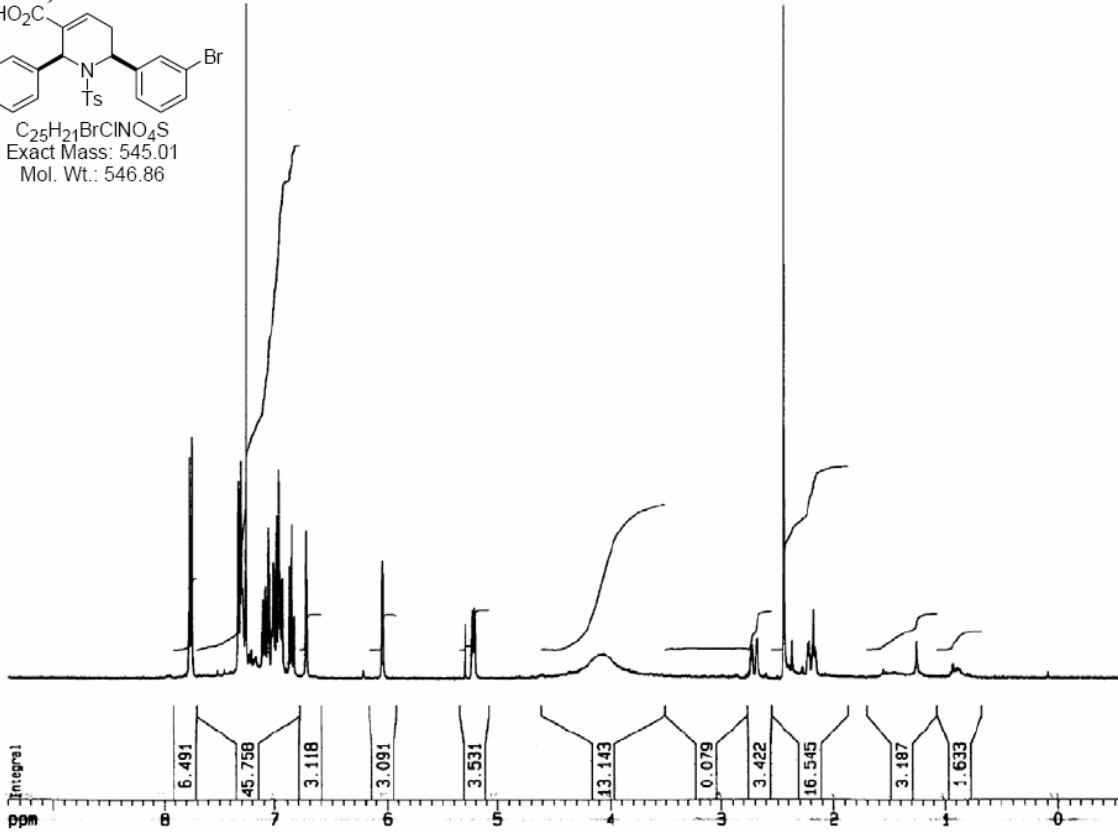
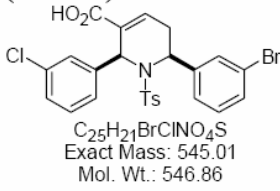

2-(3-Chlorophenyl)-6-(naphthalen-1-yl)-1-(4-toluenesulfonyl)-1,2,5,6-tetrahydropyridine-3-carboxylic acid (B05C16)

Not included, different product formed

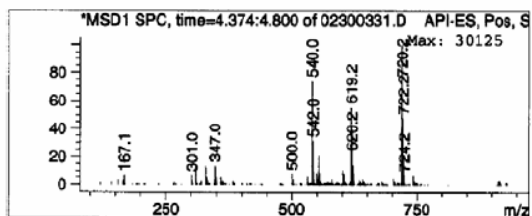
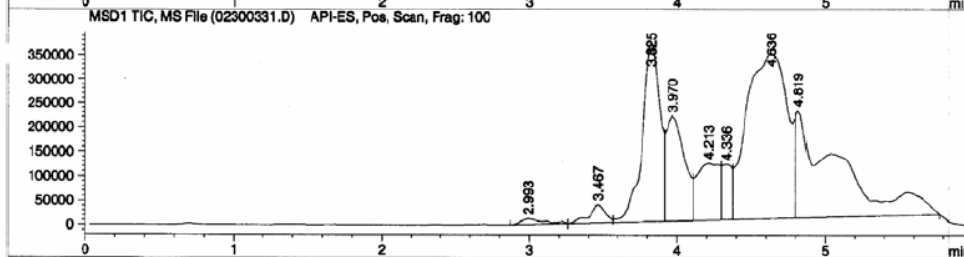
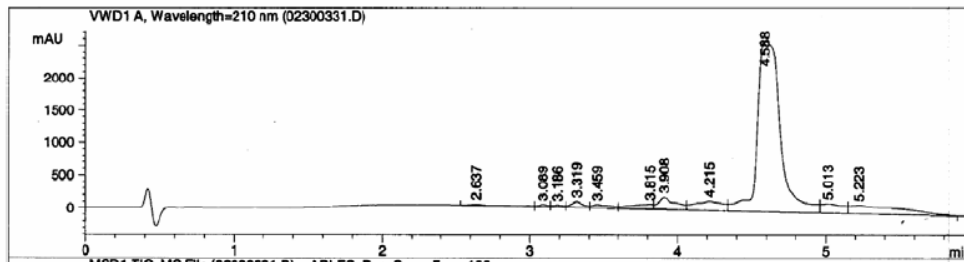
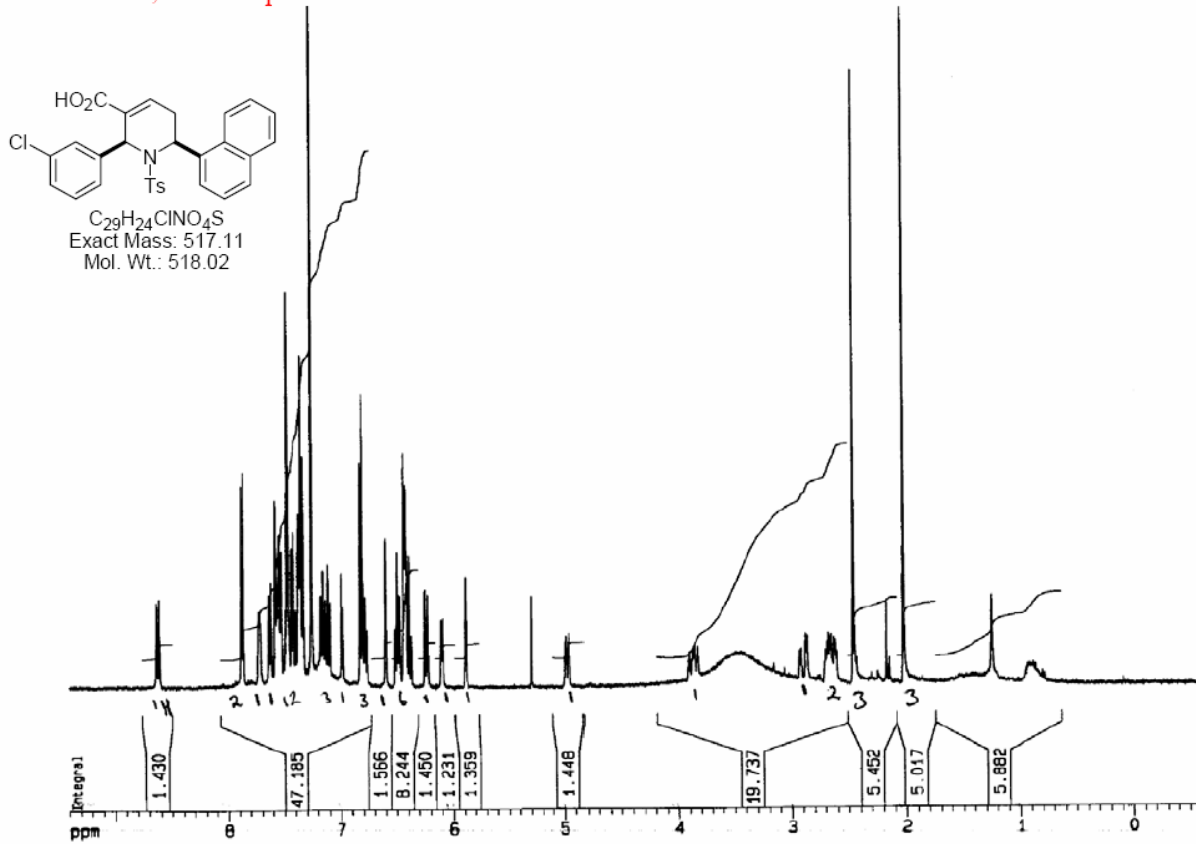

2-(3-Chlorophenyl)-1-(4-nitrobenzenesulfonyl)-6-phenyl-1,2,5,6-tetrahydropyridine-3-carboxylic acid (B05C18)

Not included

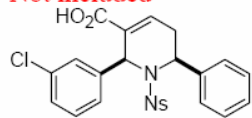

C₂₄H₁₉ClN₂O₆S
Exact Mass: 498.07
Mol. Wt.: 498.94

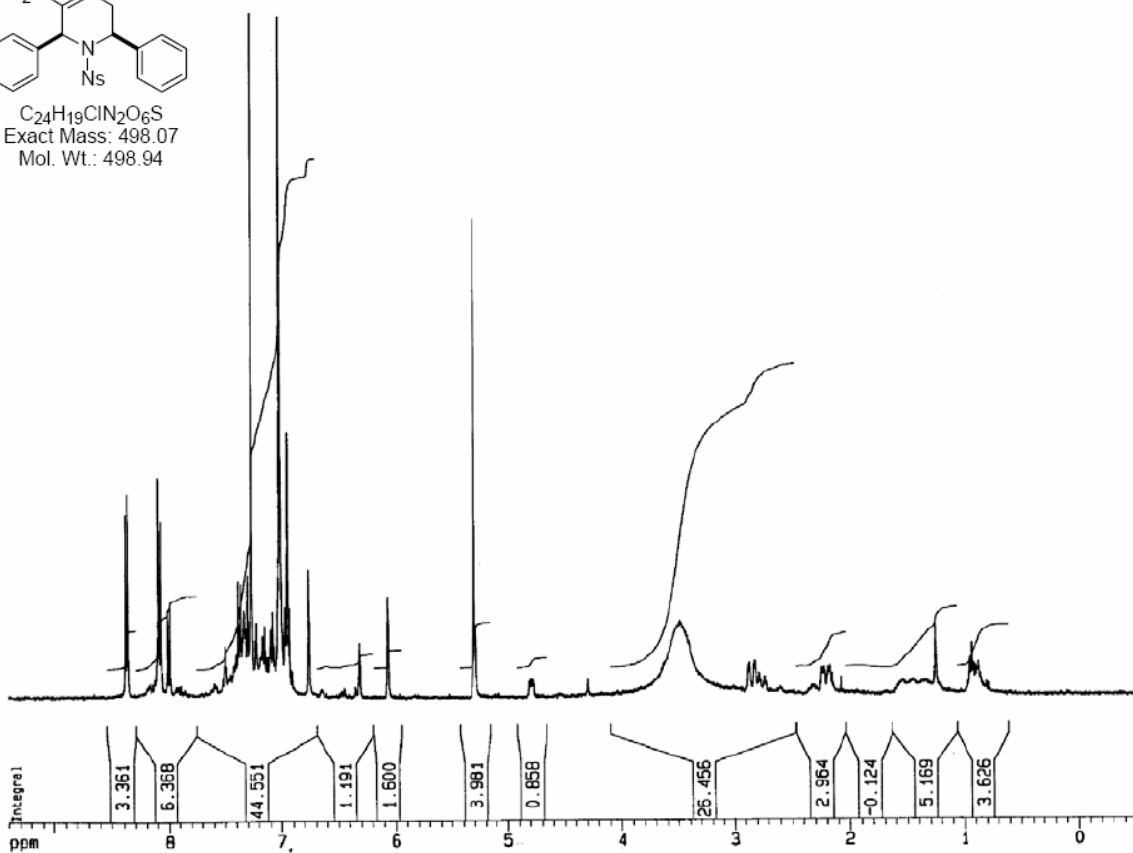

2-(3-Chlorophenyl)-1-methanesulfonyl-6-phenyl-1,2,5,6-tetrahydropyridine-3-carboxylic acid (B05C19)

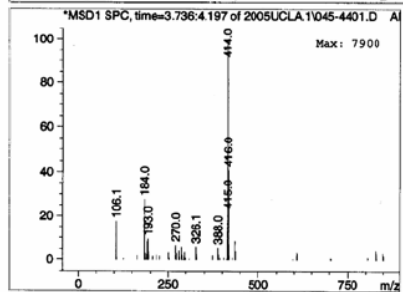
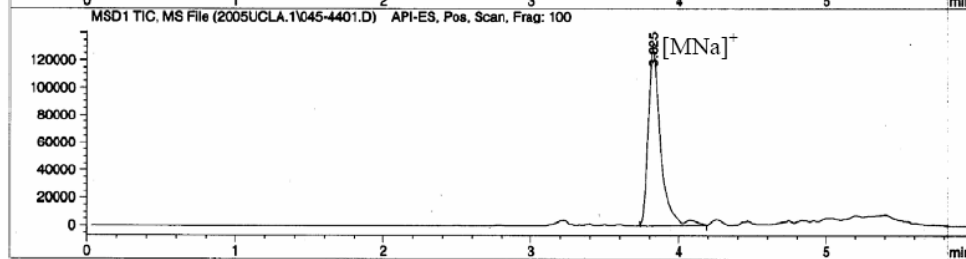
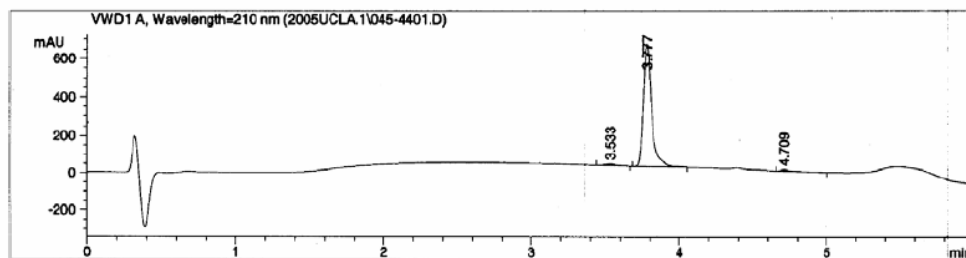
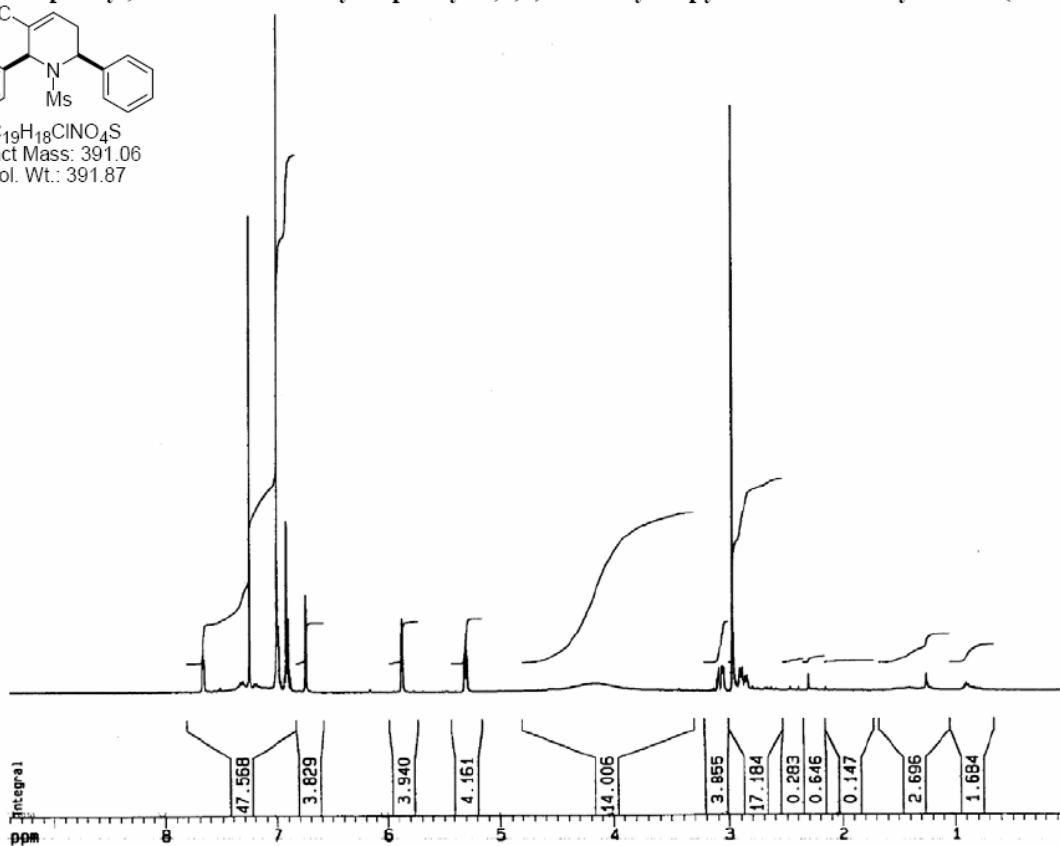
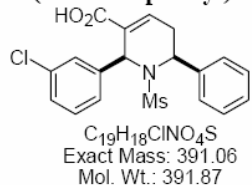

2-(3-Chlorophenyl)-6-(3,4-dimethoxyphenyl)-1-(4-toluenesulfonyl)-1,2,5,6-tetrahydropyridine-3-carboxylic acid (B05C20)

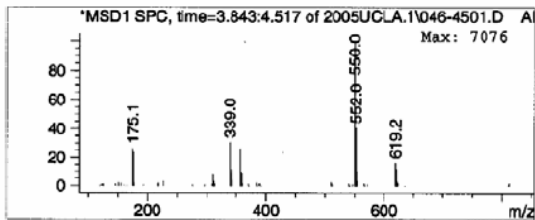
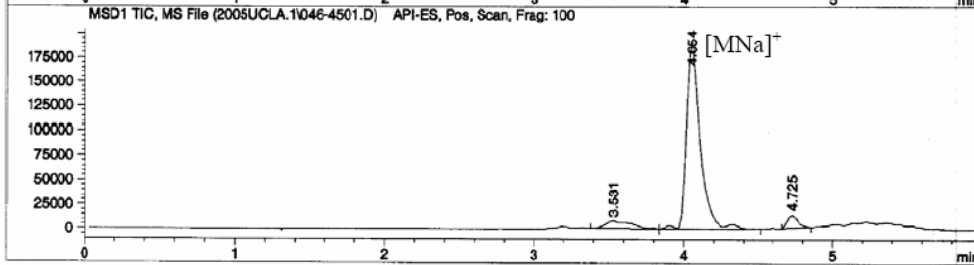
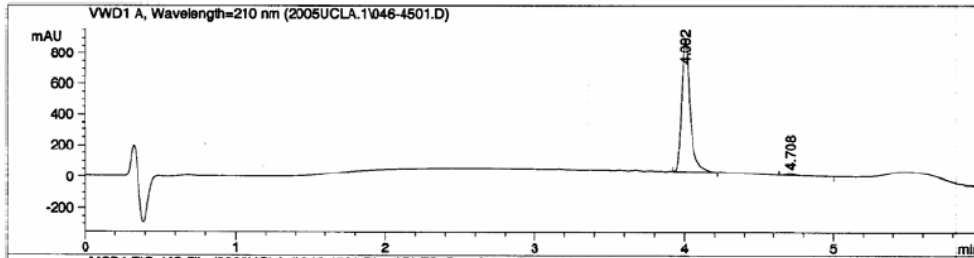
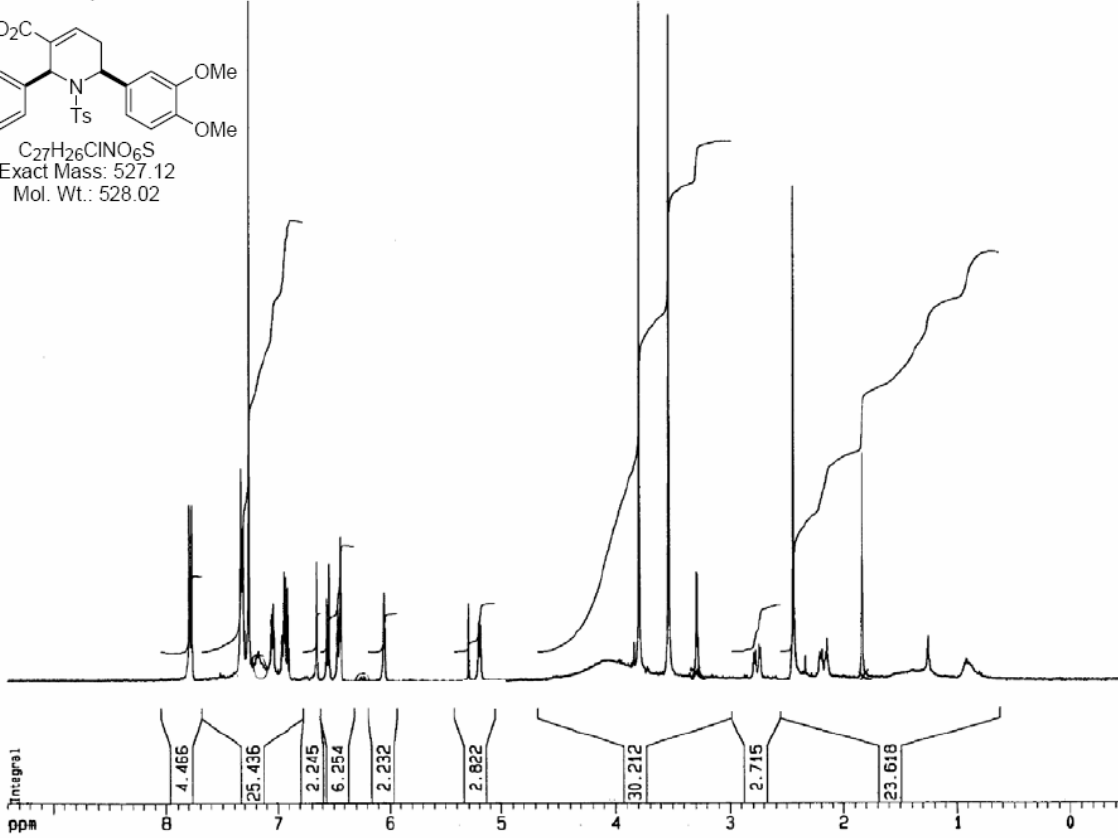
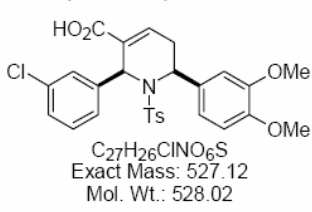

2-(3-Chlorophenyl)-6-(thiophen-2-yl)-1-(4-toluenesulfonyl)-1,2,5,6-tetrahydropyridine-3-carboxylic acid (B05C21)

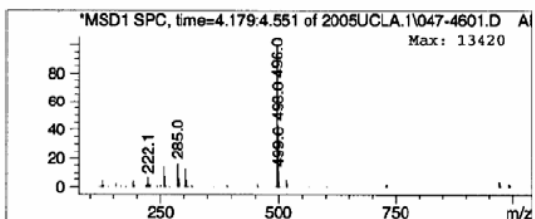
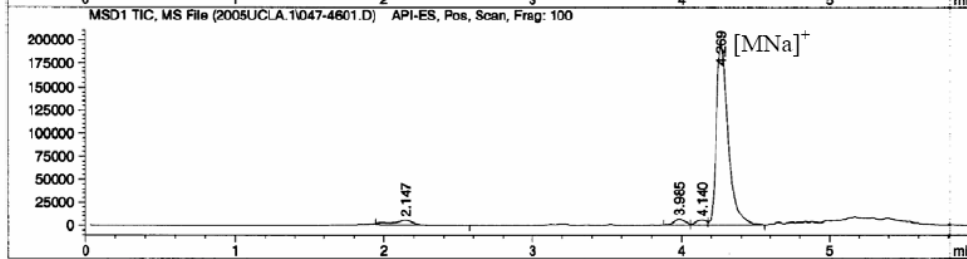
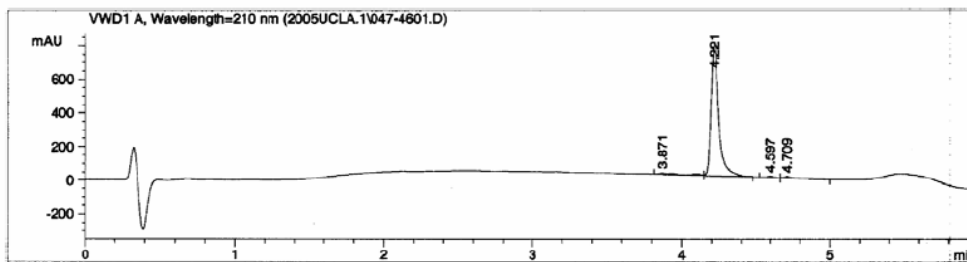
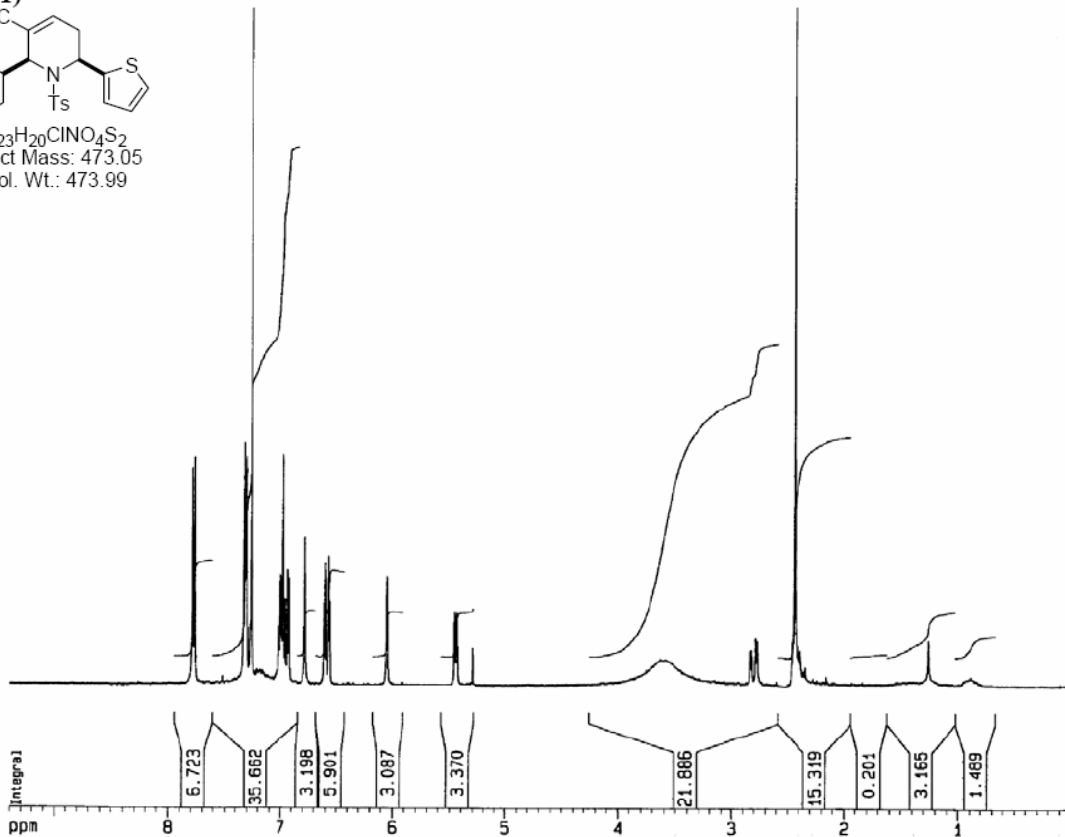
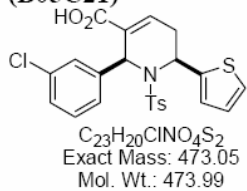

2-(3-Chlorophenyl)-6-(4-fluorophenyl)-1-(4-toluenesulfonyl)-1,2,5,6-tetrahydropyridine-3-carboxylic acid (B05C23)

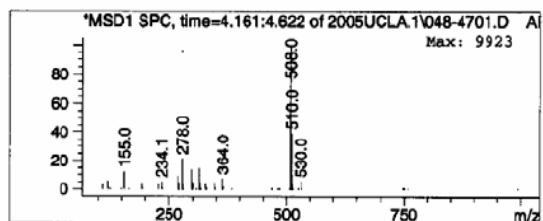
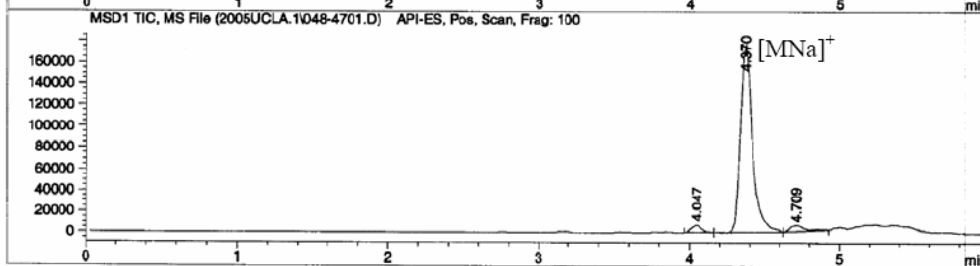
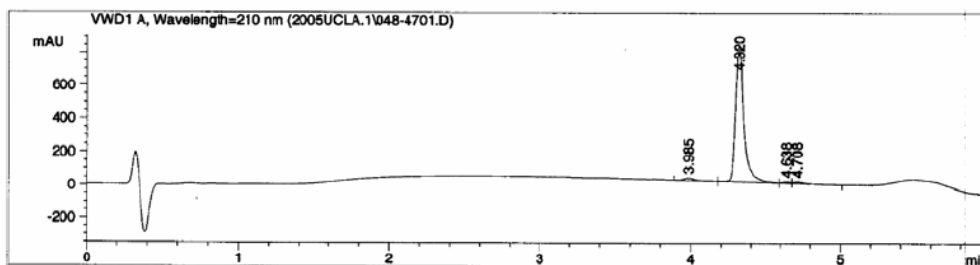
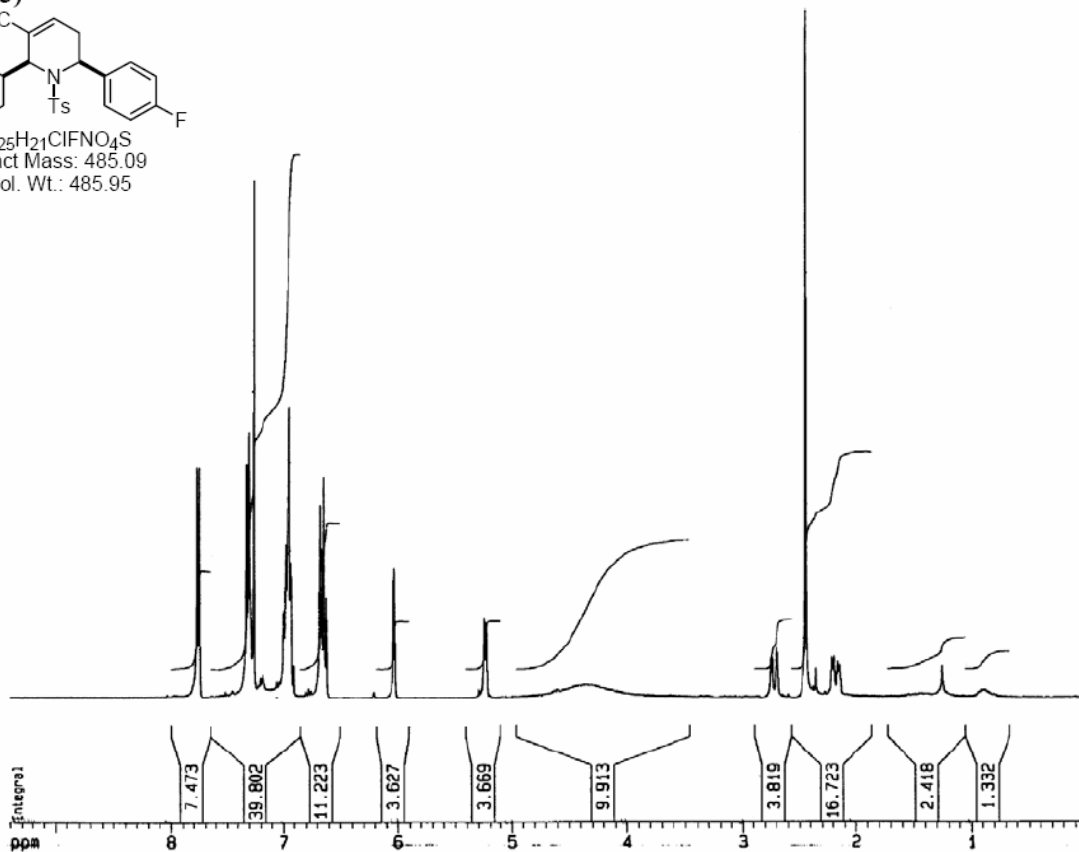
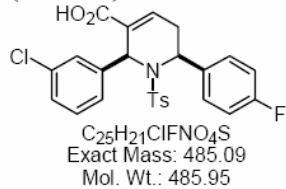

2-(3-Chlorophenyl)-6-(4-isopropylphenyl)-1-(4-toluenesulfonyl)-1,2,5,6-tetrahydropyridine-3-carboxylic acid (B05C24)

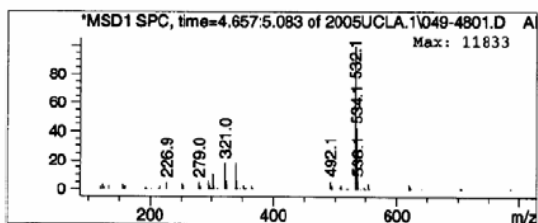
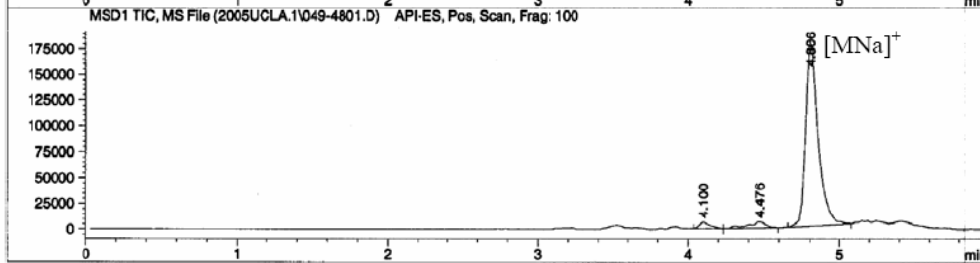
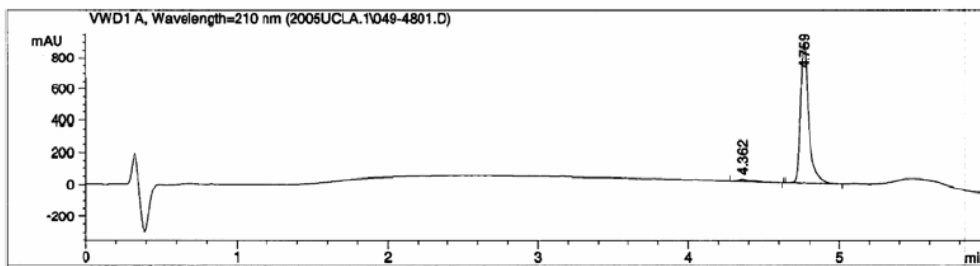
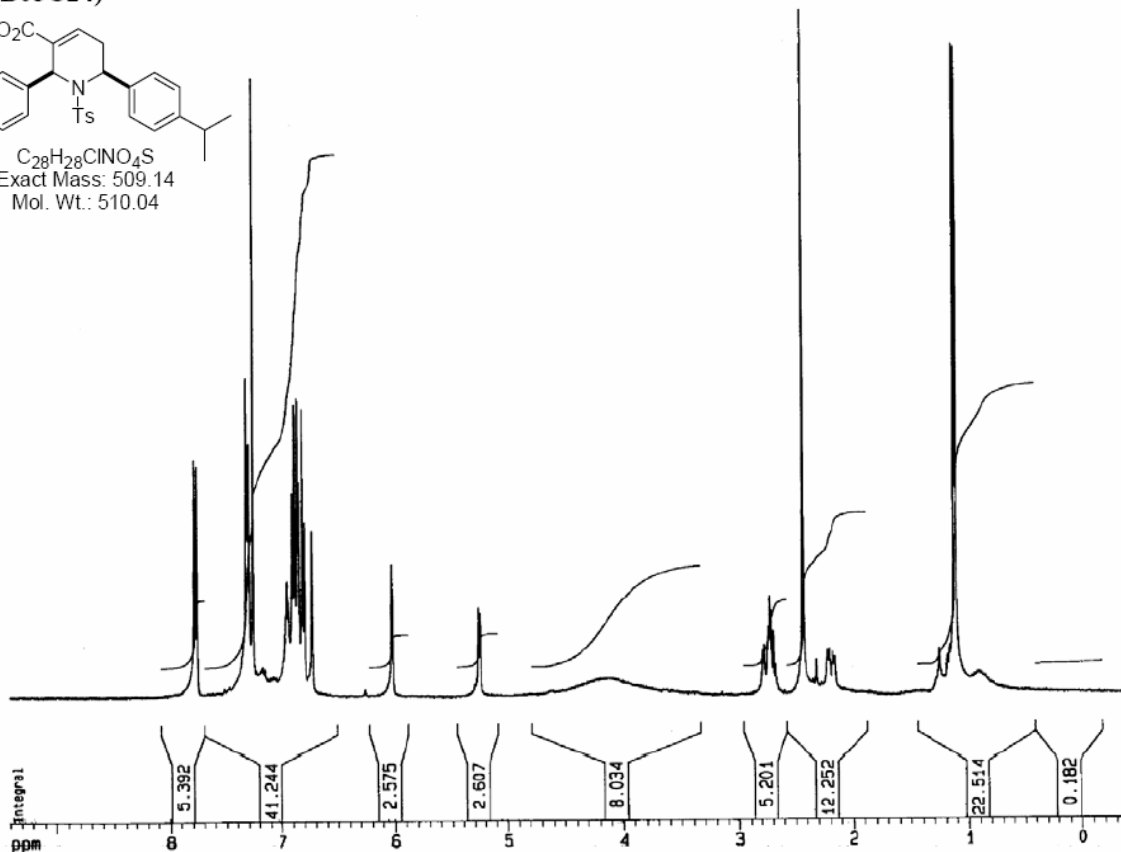
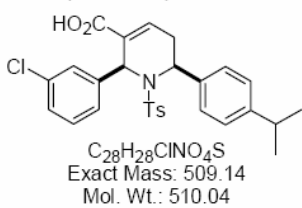

2-(3-Chlorophenyl)-1-(4-toluenesulfonyl)-6-(3,4,5-trimethoxyphenyl)-1,2,5,6-tetrahydropyridine-3-carboxylic acid (B05C25)

Not included

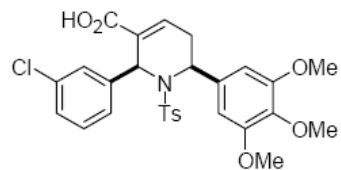

$C_{28}H_{28}ClNO_7S$
Exact Mass: 557.13
Mol. Wt.: 558.04

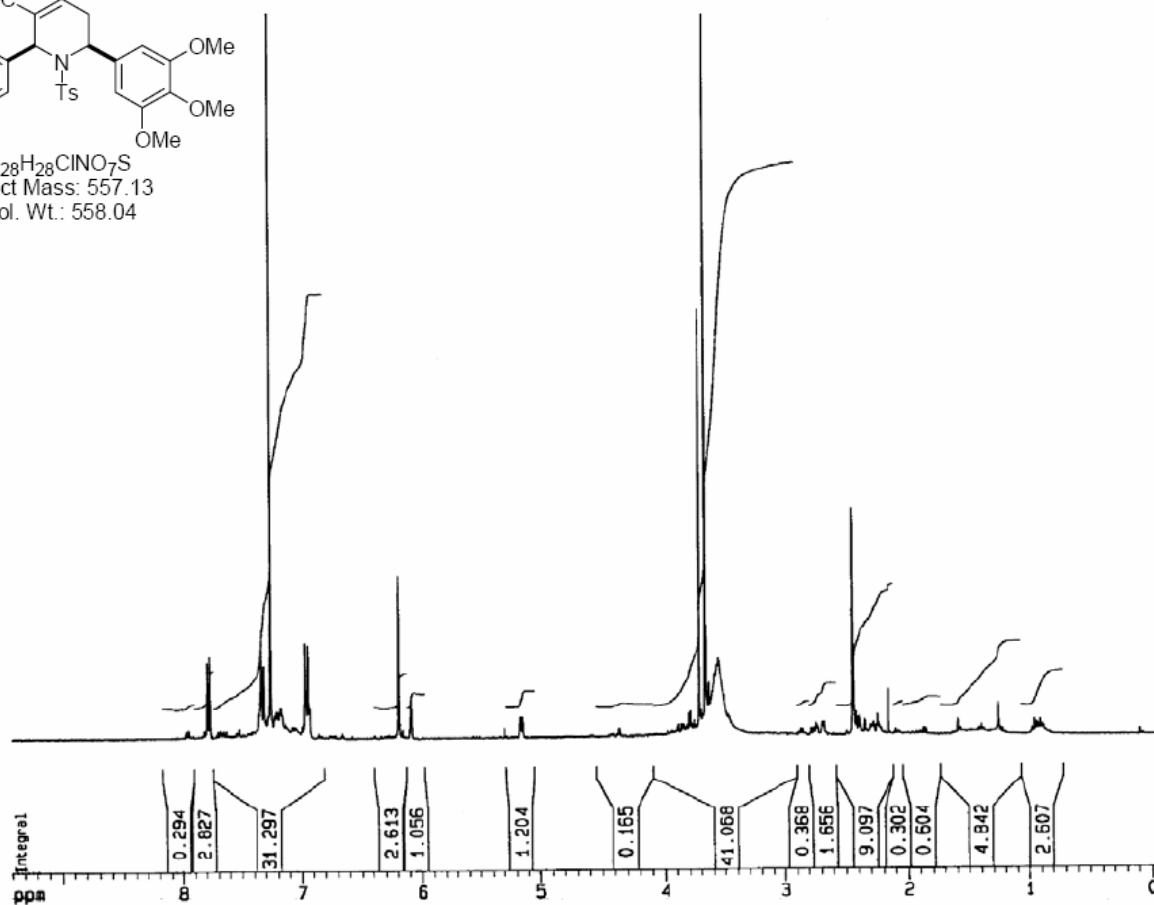

2-(3-Chlorophenyl)-6-(3-fluorophenyl)-1-(4-toluenesulfonyl)-1,2,5,6-tetrahydropyridine-3-carboxylic acid (B05C26)

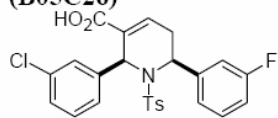

C₂₅H₂₁ClFNO₄S
 Exact Mass: 485.09
 Mol. Wt.: 485.95

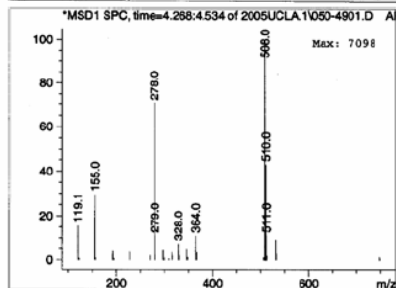
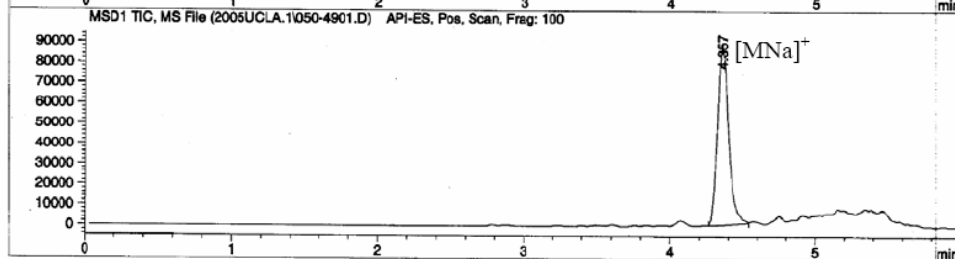
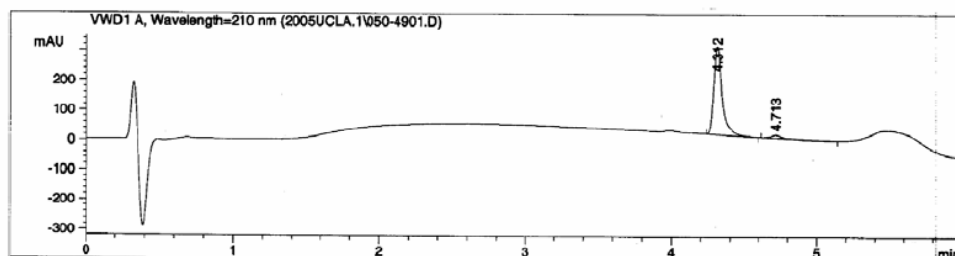
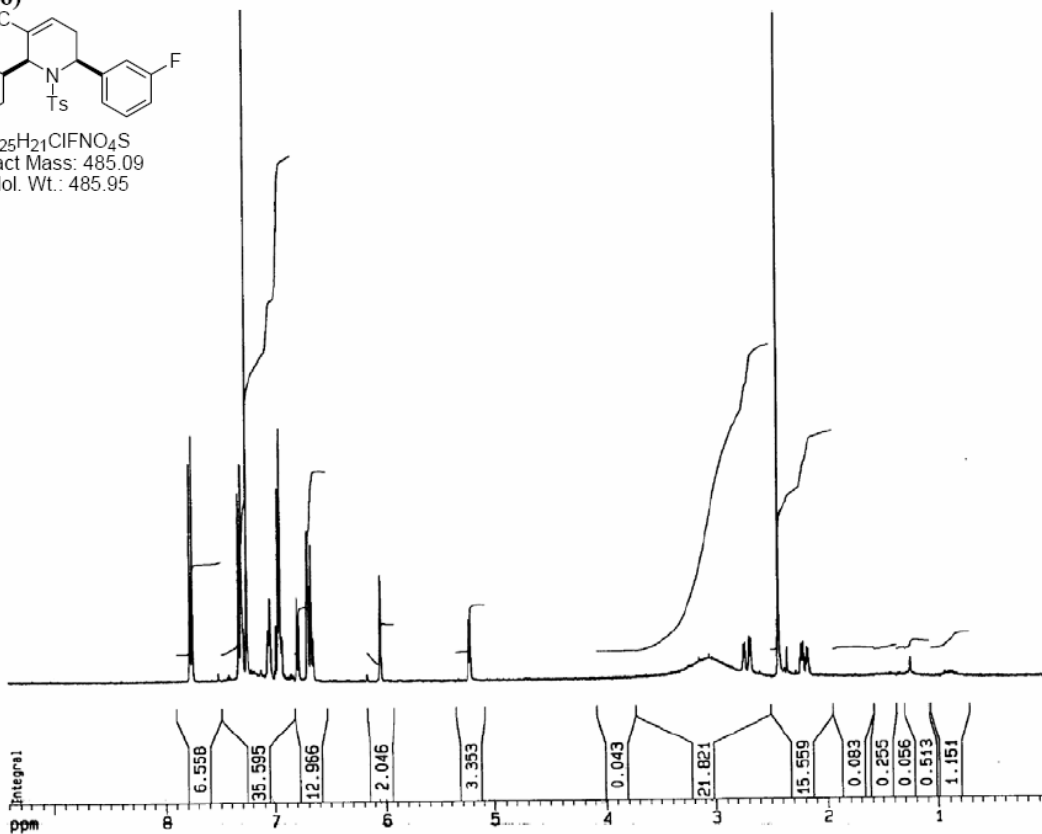

1-(4-Chlorobenzenesulfonyl)-6-(4-chlorophenyl)-2-(3-chlorophenyl)-1,2,5,6-tetrahydropyridine-3-carboxylic acid (B05C27)

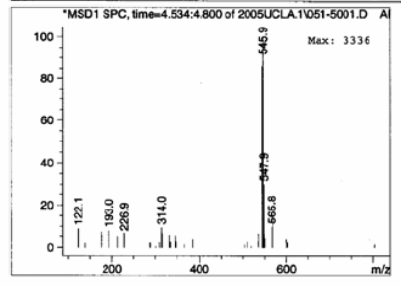
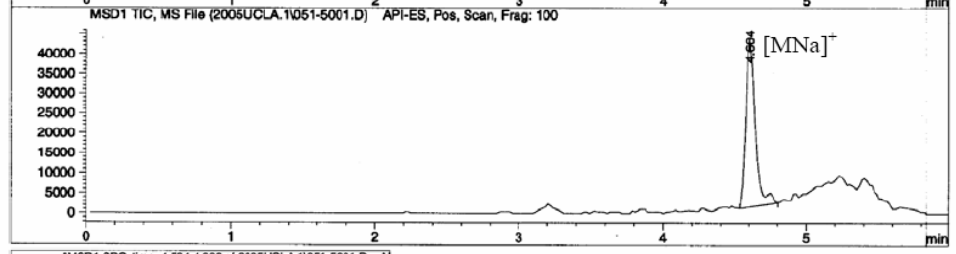
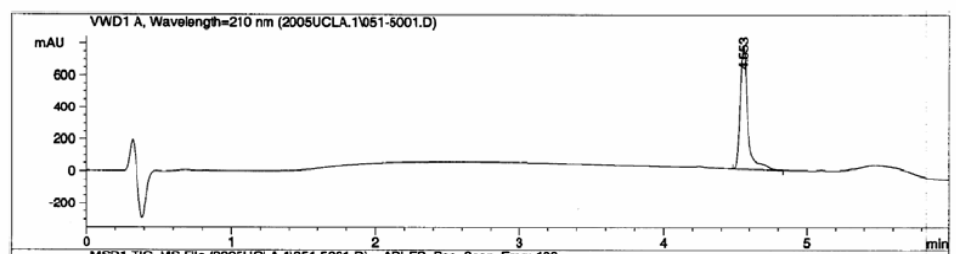
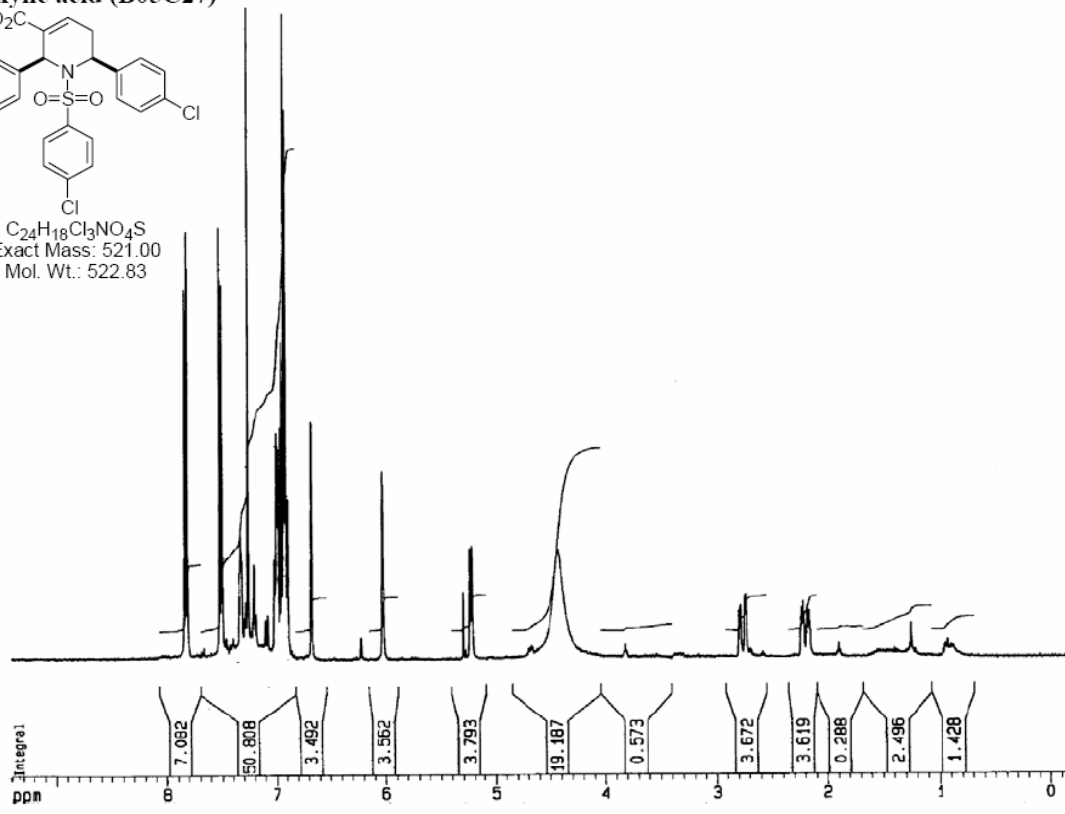
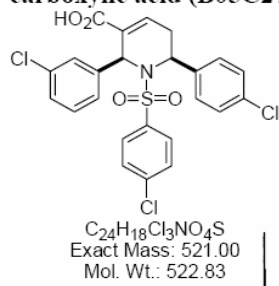

Component 2: Peak at Scan 258.9. Top ions are 546 544 548

6-(4-Chlorophenyl)-2-(3-chlorophenyl)-1-methanesulfonyl-1,2,5,6-tetrahydropyridine-3-carboxylic acid (B05C28)

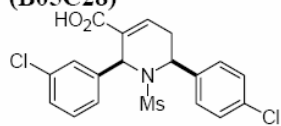

C₁₉H₁₇Cl₂NO₄S
 Exact Mass: 425.03
 Mol. Wt.: 426.31

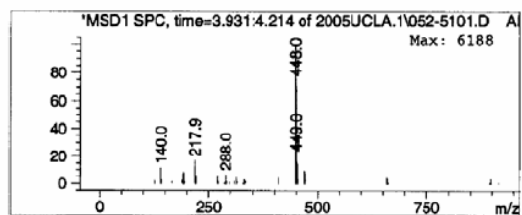
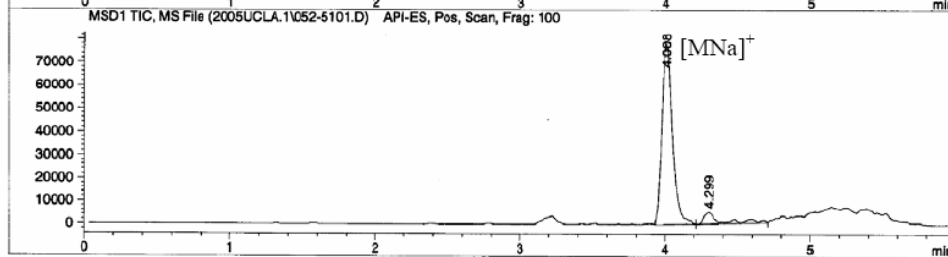
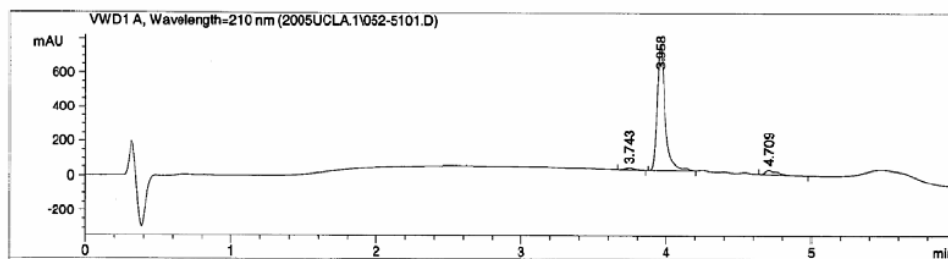
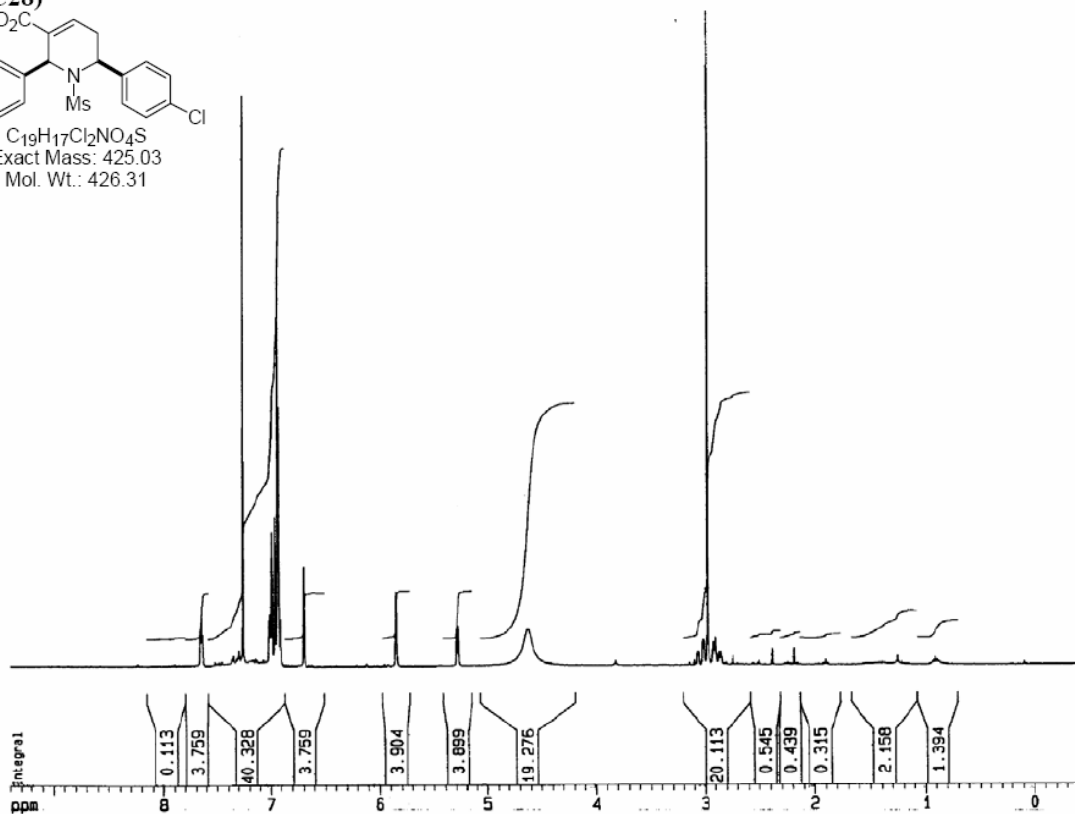

1-Benzenesulfonyl-6-(4-chlorophenyl)-2-(3-chlorophenyl)-1,2,5,6-tetrahydropyridine-3-carboxylic acid (B05C29)

Not included

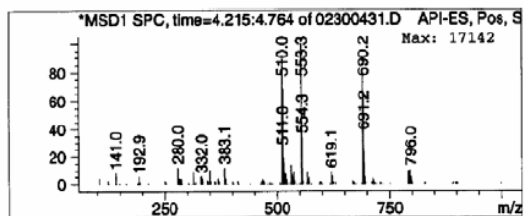
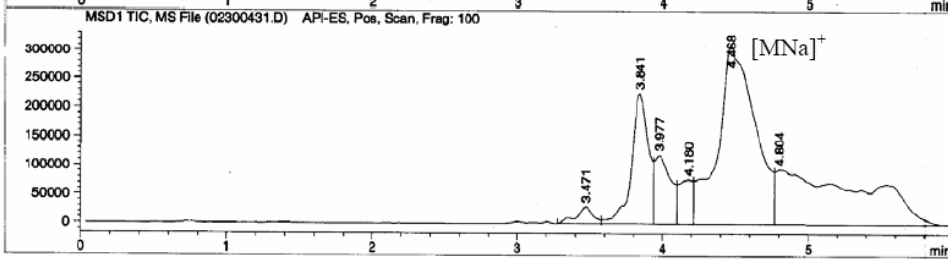
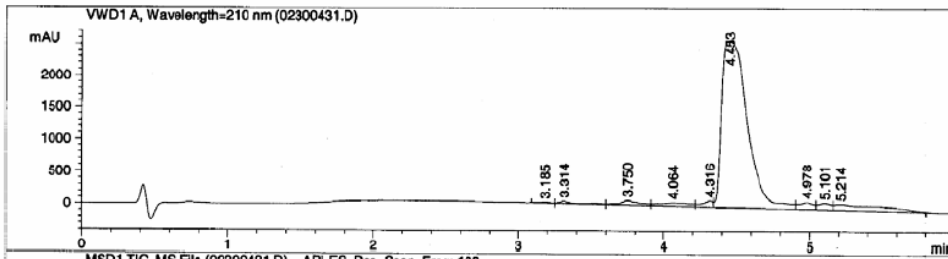
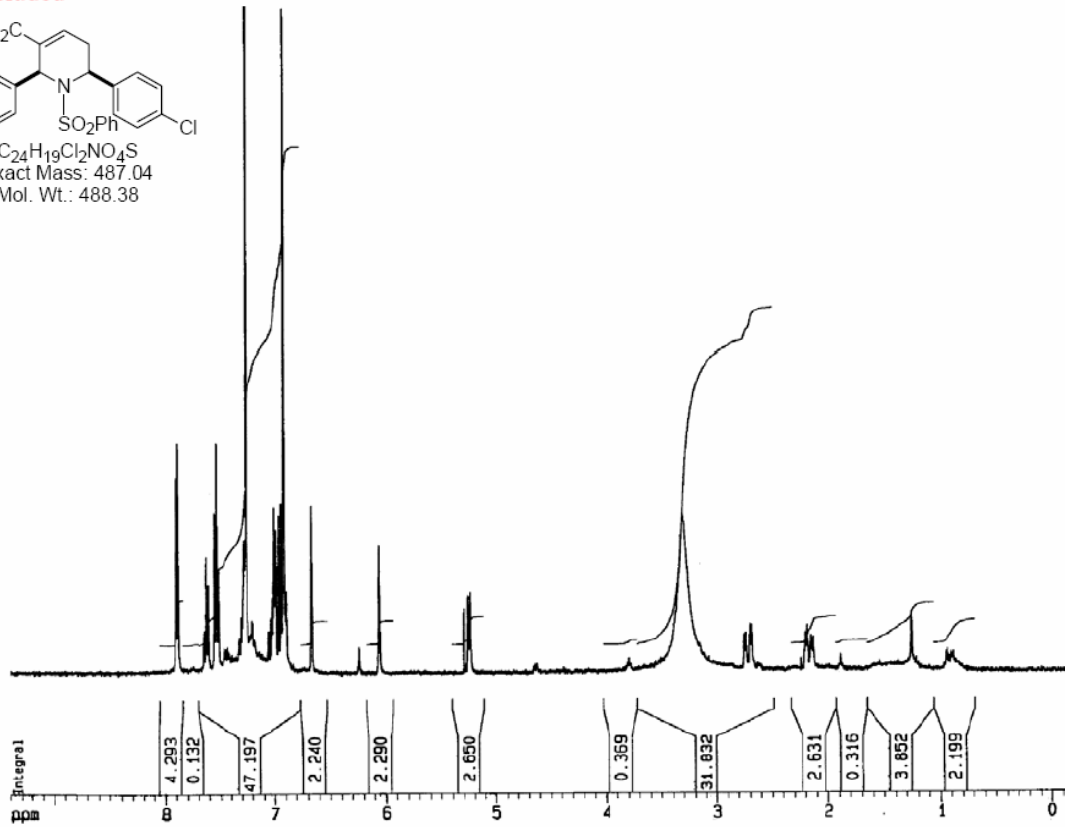
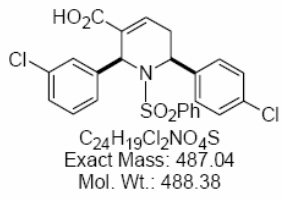

1-(4-Chlorobenzenesulfonyl)-2-(3-chlorophenyl)-6-(p-tolyl)-1,2,5,6-tetrahydropyridine-3-carboxylic acid (B05C30)

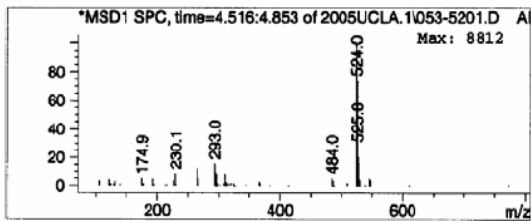
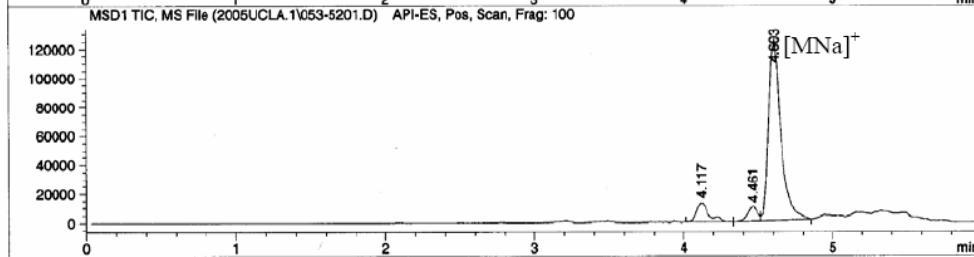
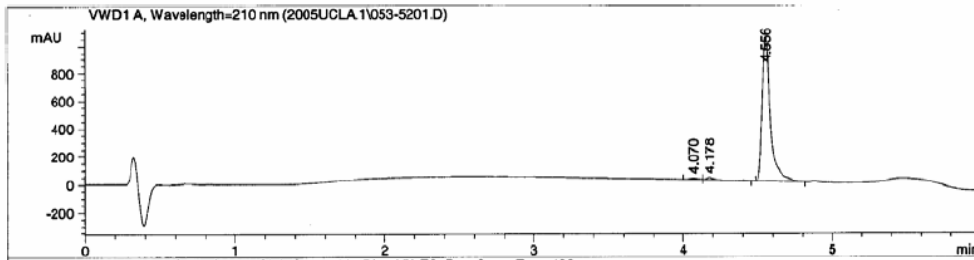
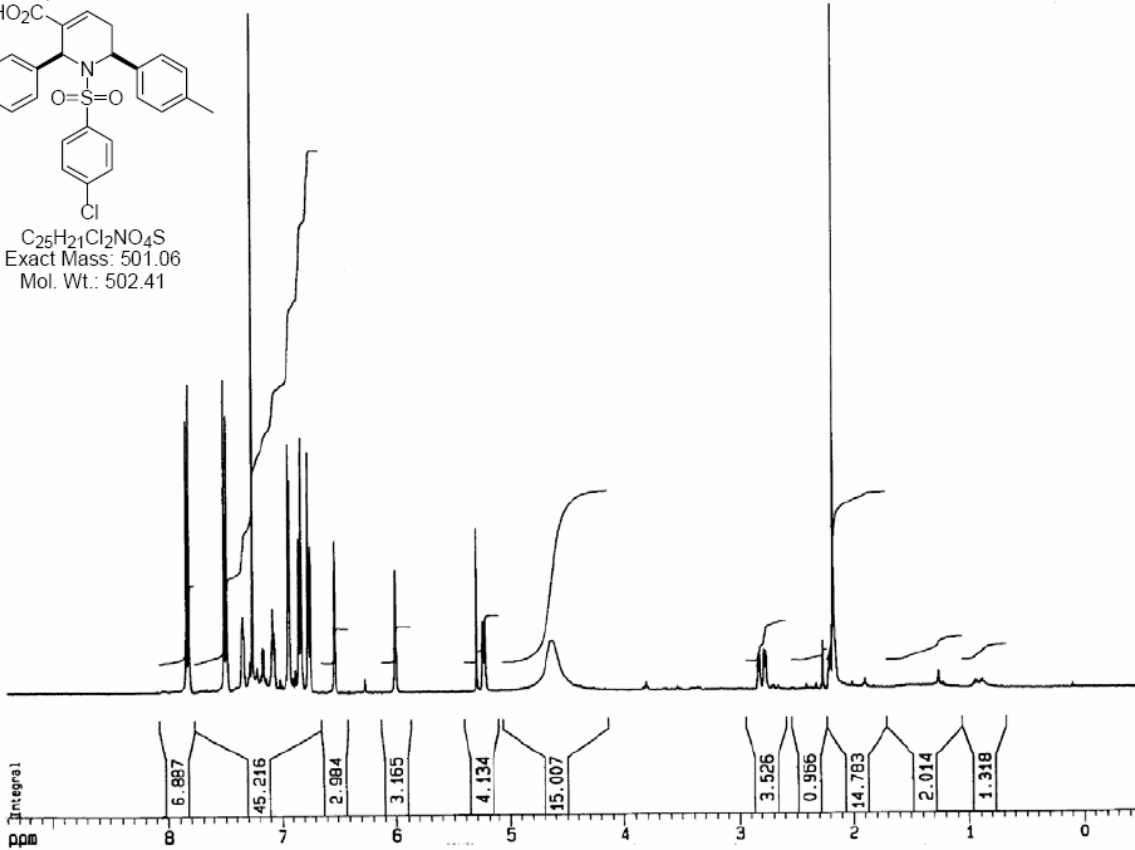
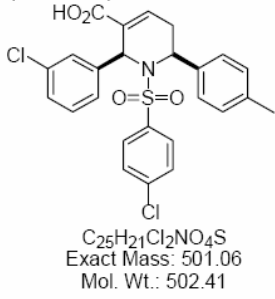

6-(4-Chlorophenyl)-2-(3-chlorophenyl)-1-(2-methoxycarbonylbenzenesulfonyl)-1,2,5,6-tetrahydropyridine-3-carboxylic acid (B05C31)

Not included

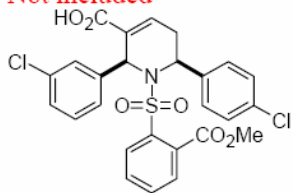

C₂₆H₂₁Cl₂NO₆S
Exact Mass: 545.05
Mol. Wt.: 546.42

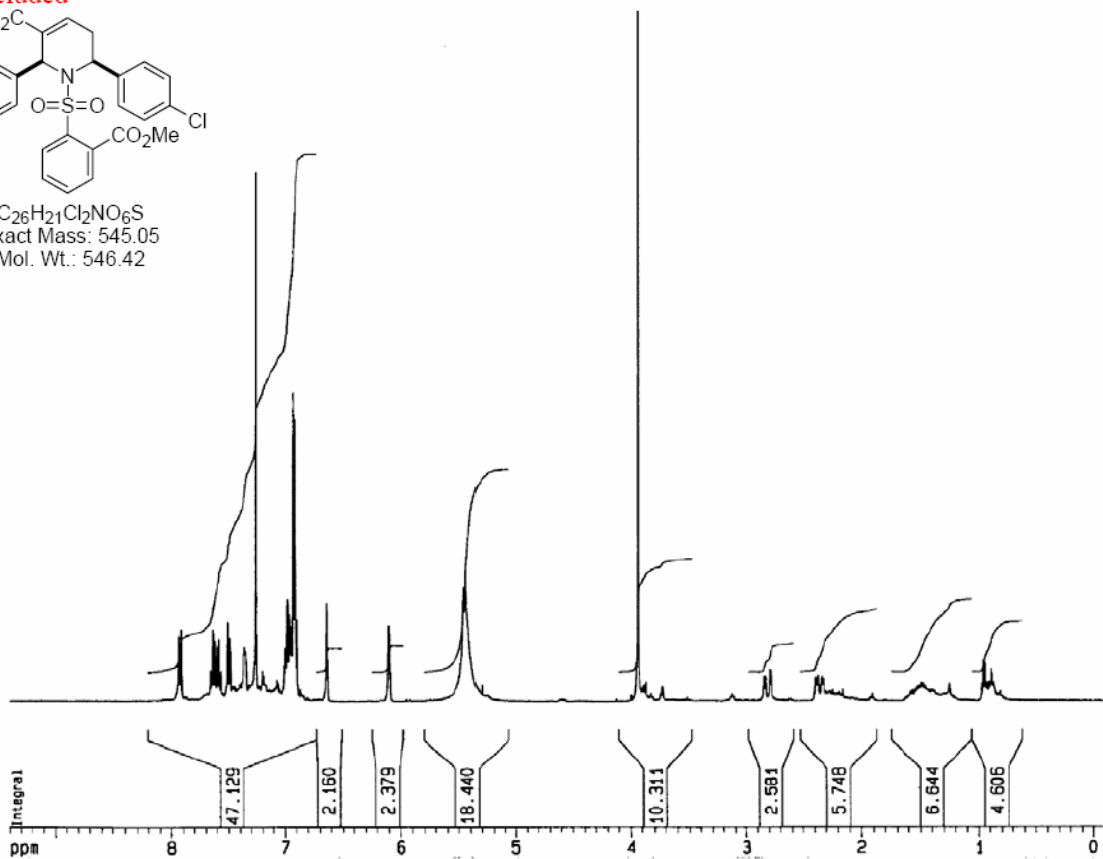

2-(3-Chlorophenyl)-1-(4-toluenesulfonyl)-6-(*m*-tolyl)-1,2,5,6-tetrahydropyridine-3-carboxylic acid (B05C33)

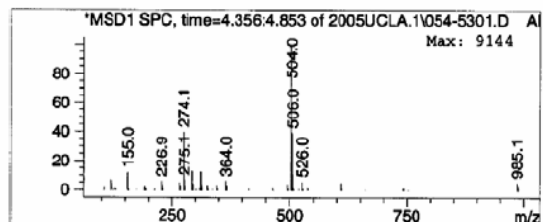
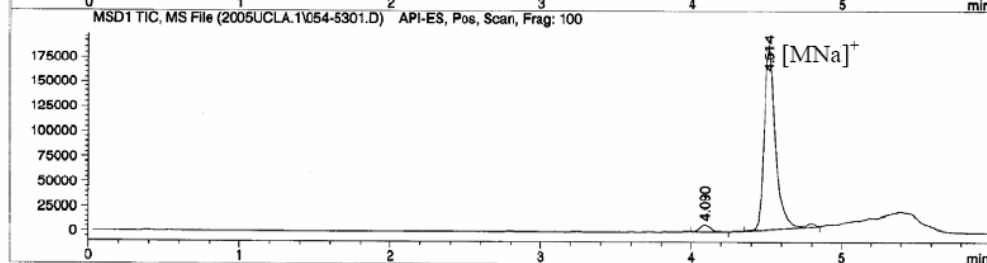
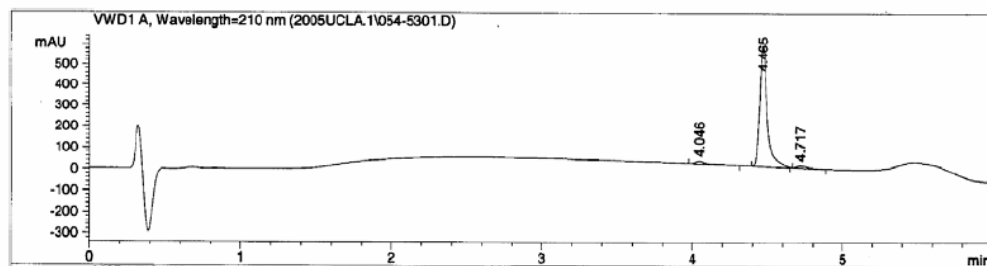
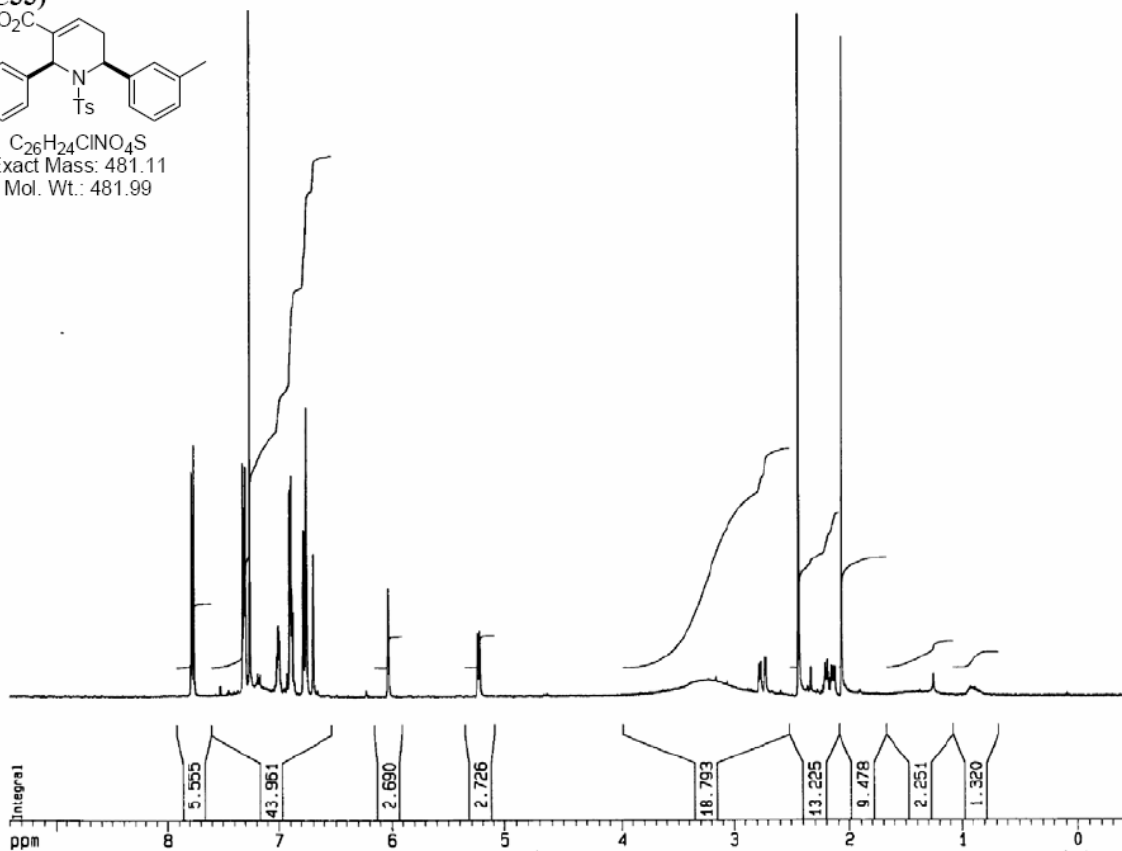
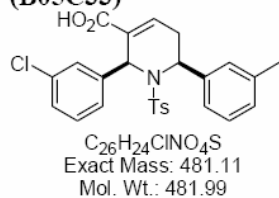

2-(3-Chlorophenyl)-1-(2-methoxycarbonylbenzenesulfonyl)-6-(4-methoxyphenyl)-1,2,5,6-tetrahydropyridine-3-carboxylic acid (B05C34)

Not included

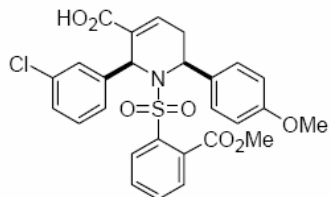

C₂₇H₂₄ClNO₇S
Exact Mass: 541.10
Mol. Wt.: 542.00

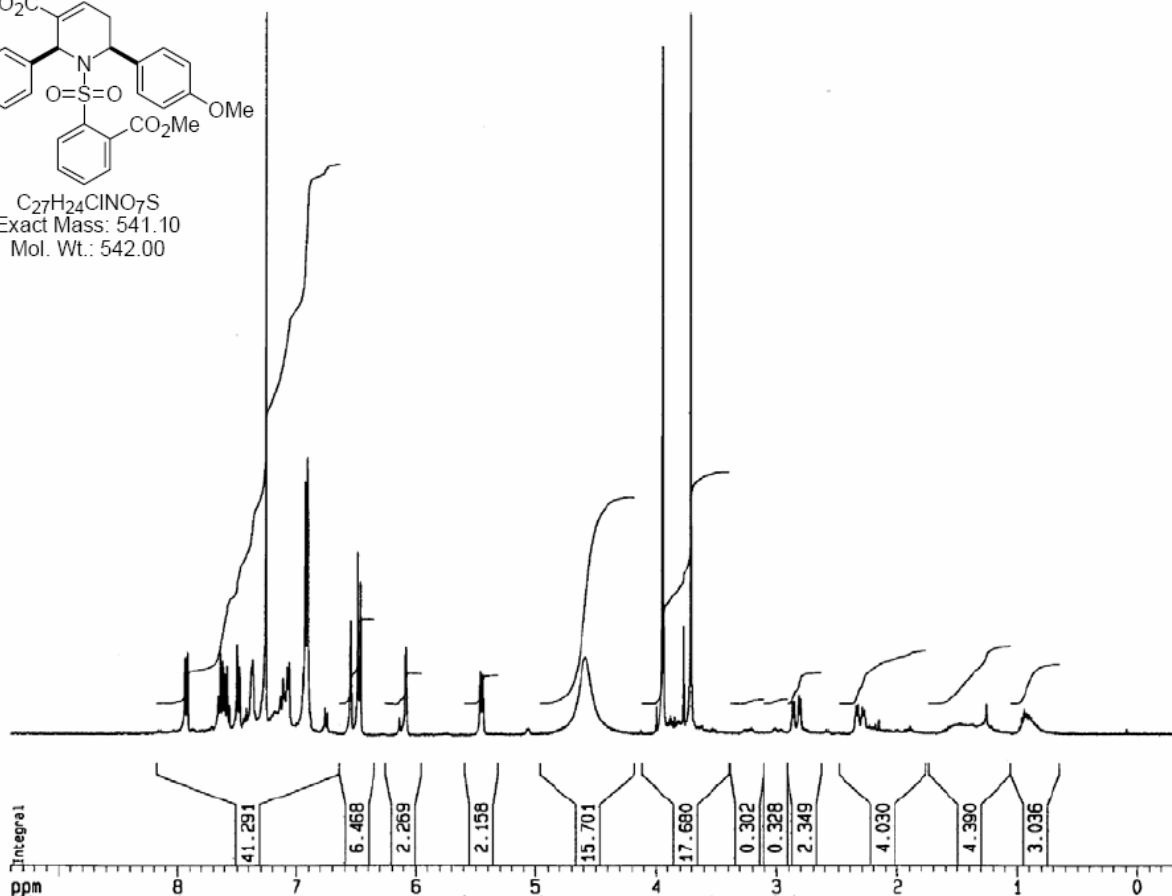

1-Benzenesulfonyl-2-(3-chlorophenyl)-6-(4-methoxyphenyl)-1,2,5,6-tetrahydropyridine-3-carboxylic acid (B05C35)

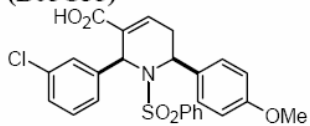

C₂₅H₂₂ClNO₆S
 Exact Mass: 483.09
 Mol. Wt.: 483.96

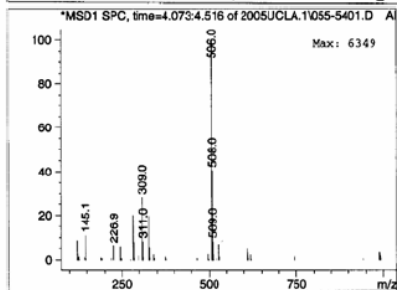
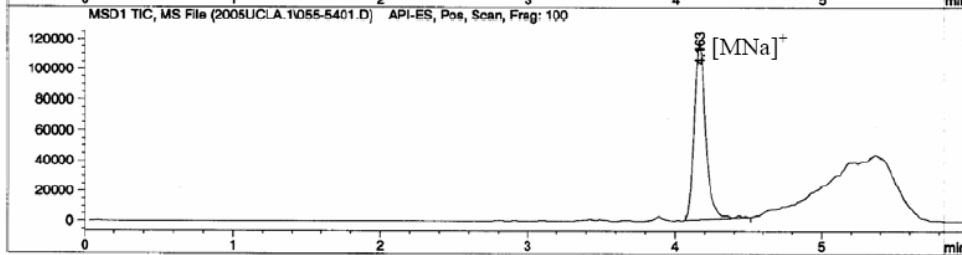
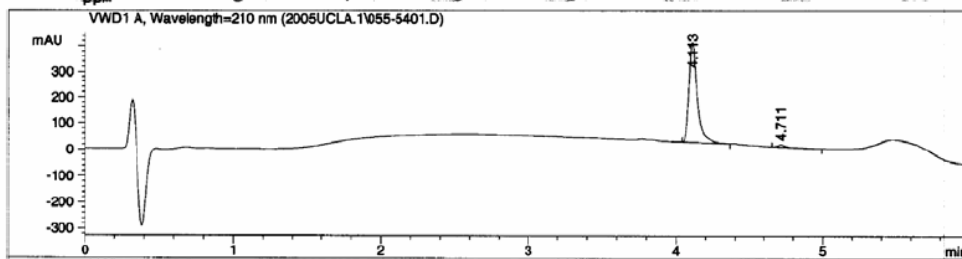

2-(3-Chlorophenyl)-1-(2-nitrobenzenesulfonyl)-6-(*p*-tolyl)-1,2,5,6-tetrahydropyridine-3-carboxylic acid (B05C36)

Not included

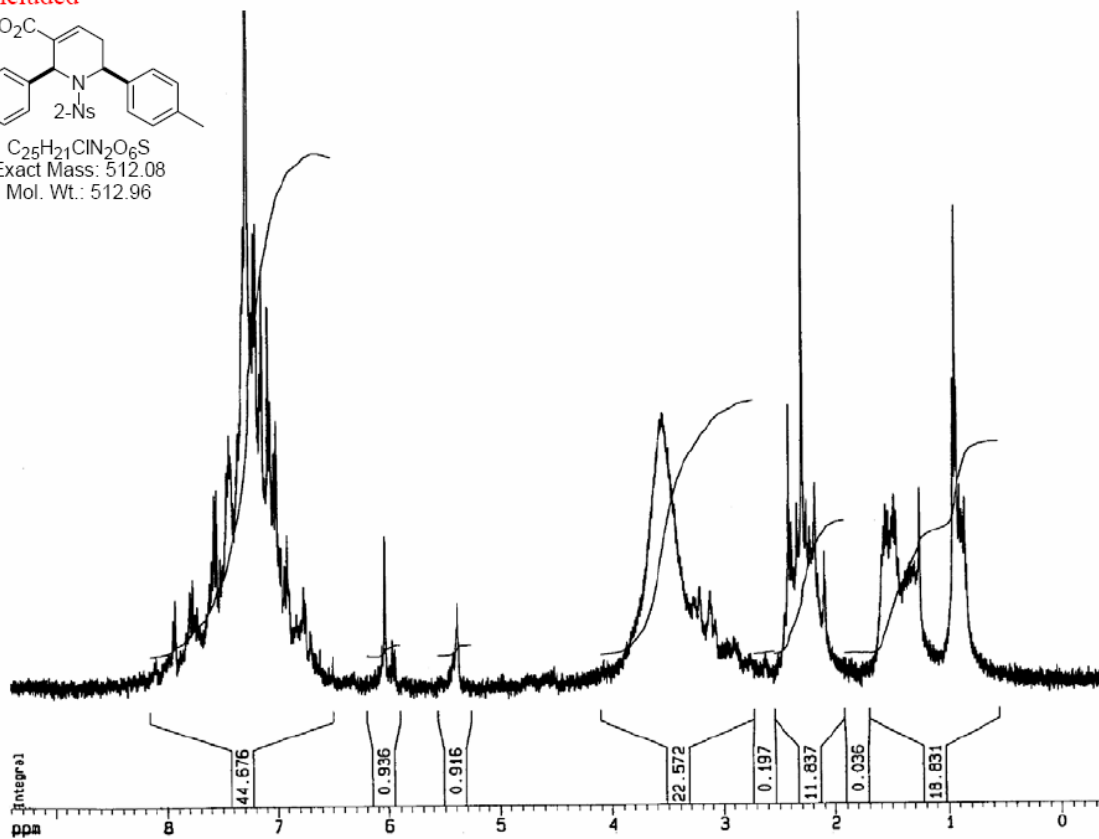
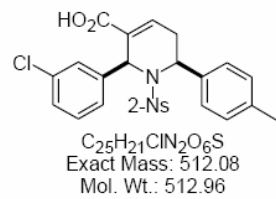

1-(4-Chlorobenzenesulfonyl)-2-(3-chlorophenyl)-6-(4-methoxyphenyl)-1,2,5,6-tetrahydropyridine-3-carboxylic acid (B05C37)

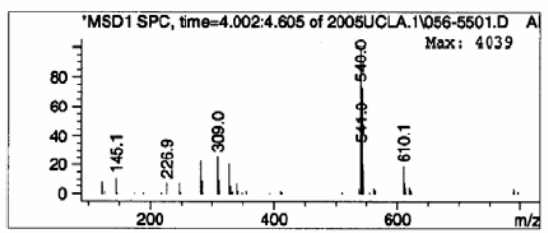
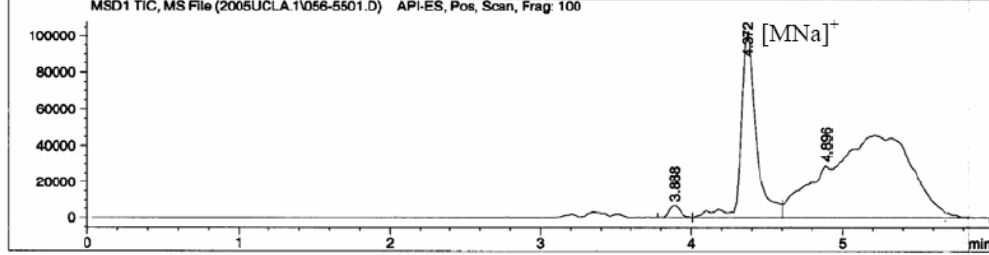
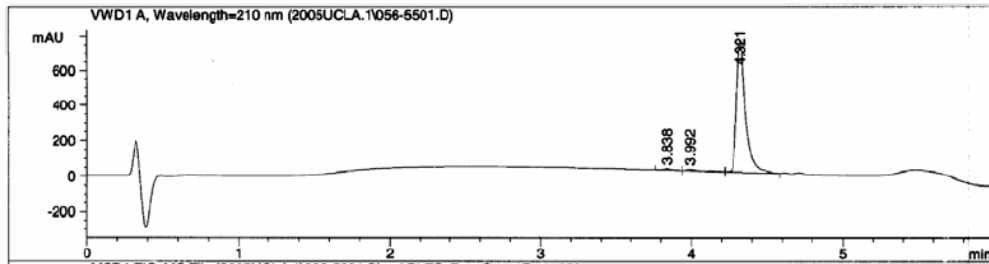
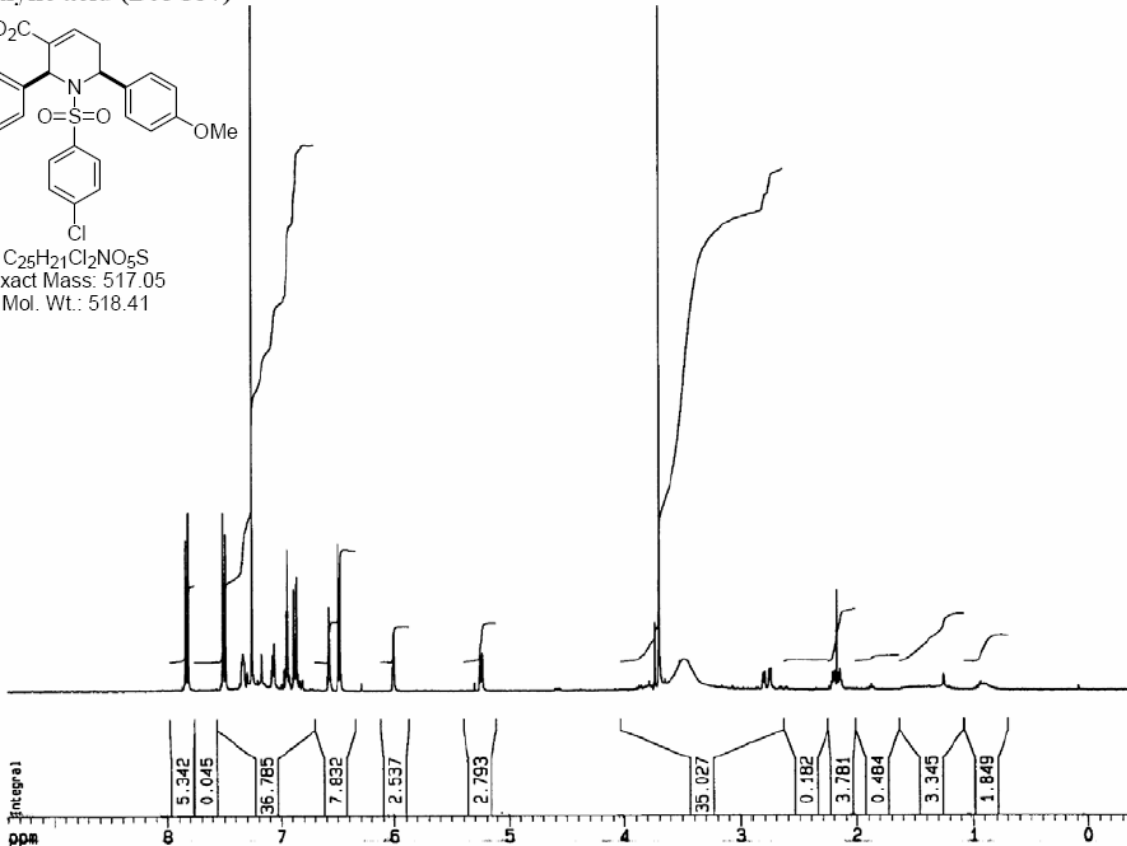
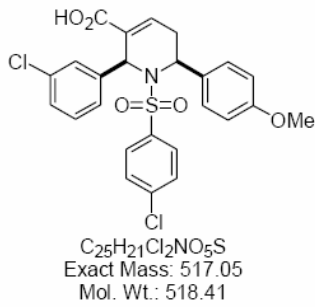

2-(3-Chlorophenyl)-6-(4-methoxyphenyl)-1-(2-toluenesulfonyl)-1,2,5,6-tetrahydropyridine-3-carboxylic acid (B05C38)

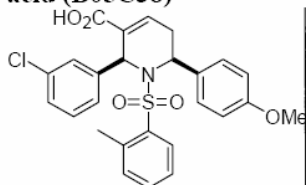

C₂₆H₂₄ClNO₅S
 Exact Mass: 497.11
 Mol. Wt.: 497.99

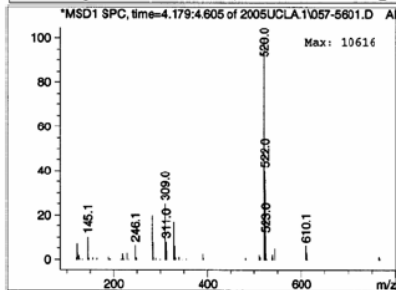
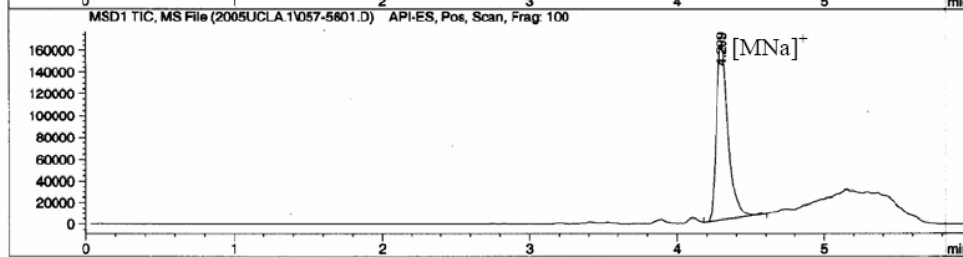
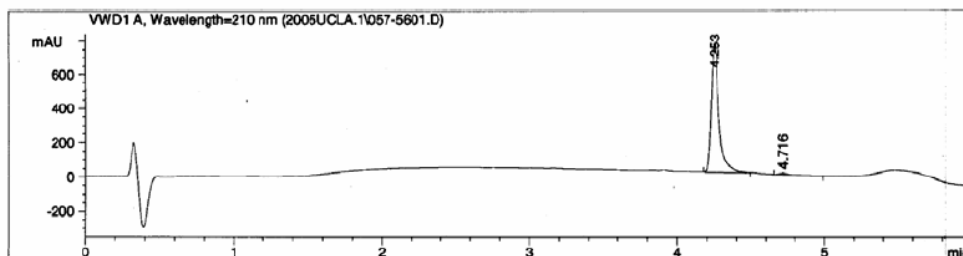
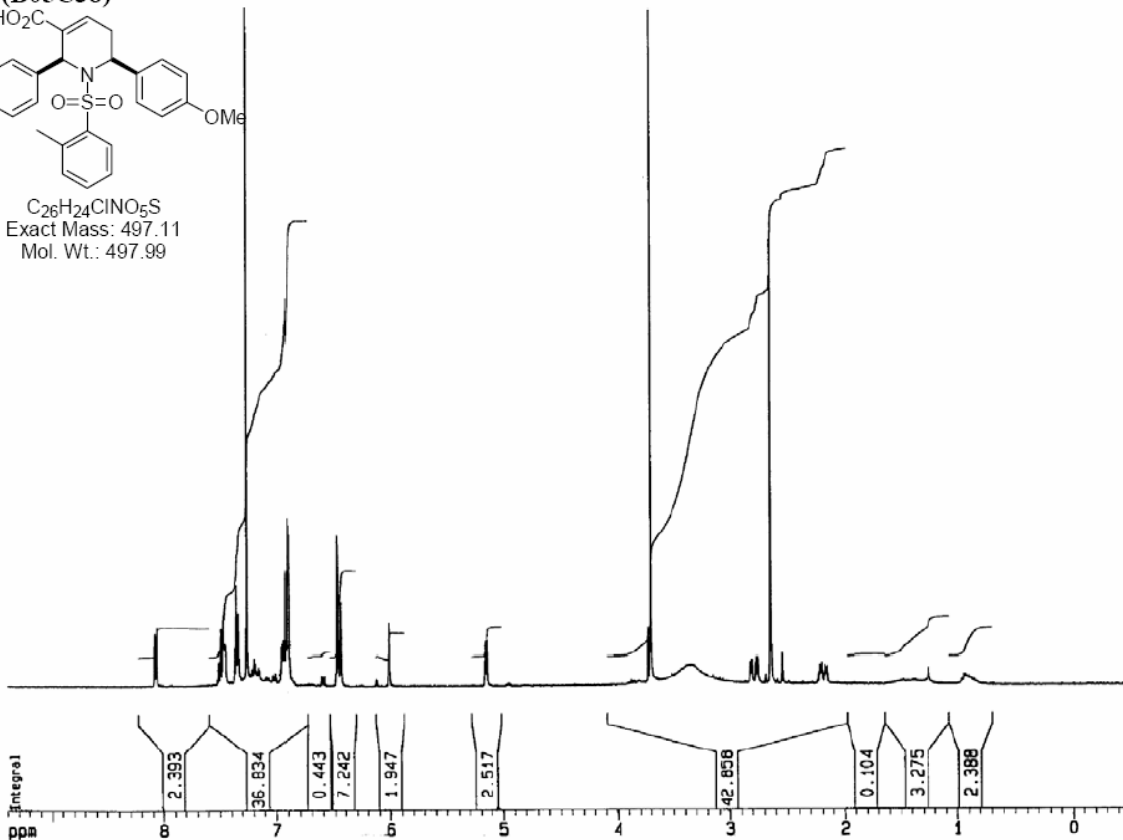

2-(3-Chlorophenyl)-6-(3-methoxyphenyl)-1-(4-toluenesulfonyl)-1,2,5,6-tetrahydropyridine-3-carboxylic acid (B05C39)

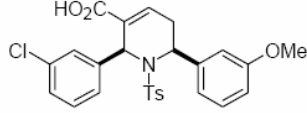

C₂₆H₂₄ClNO₅S
 Exact Mass: 497.11
 Mol. Wt.: 497.99

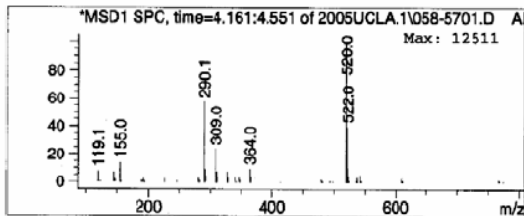
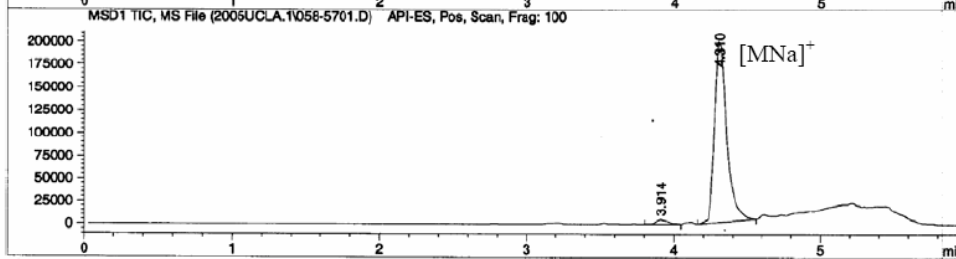
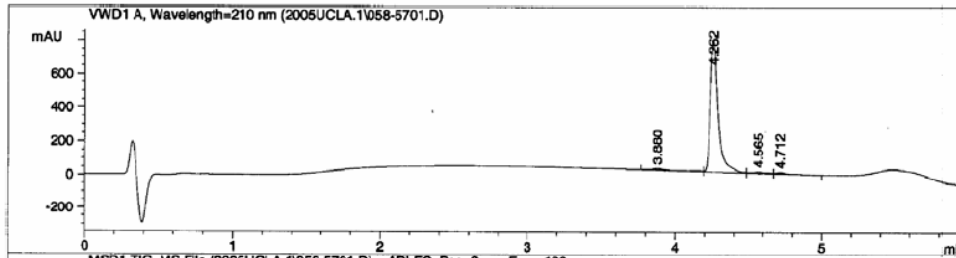
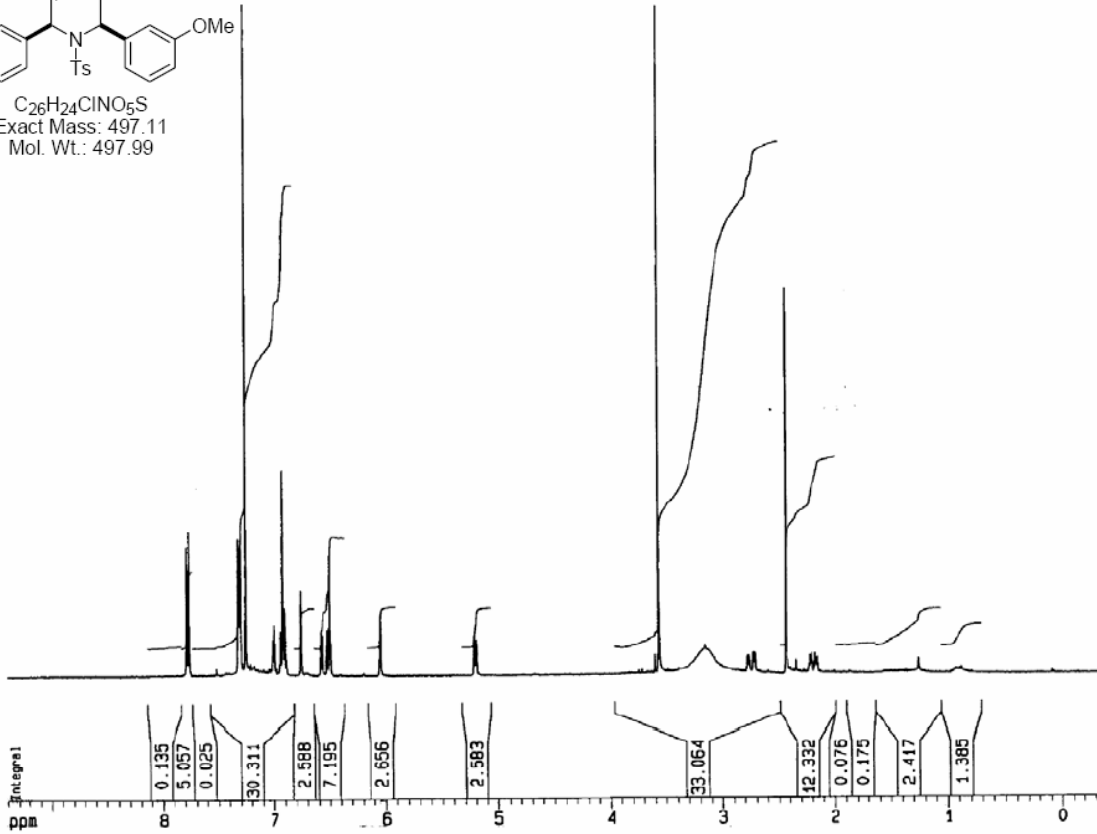

6-(4-Chlorophenyl)-2-(3-chlorophenyl)-1-(2-toluenesulfonyl)-1,2,5,6-tetrahydropyridine-3-carboxylic acid (B05C40)

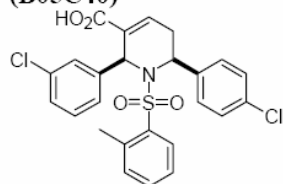

C₂₅H₂₁Cl₂NO₄S
 Exact Mass: 501.06
 Mol. Wt.: 502.41

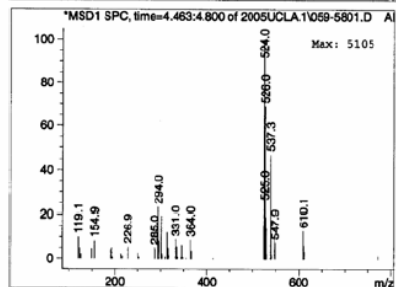
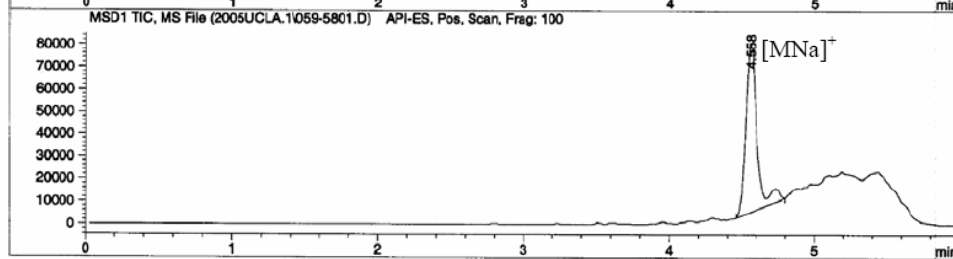
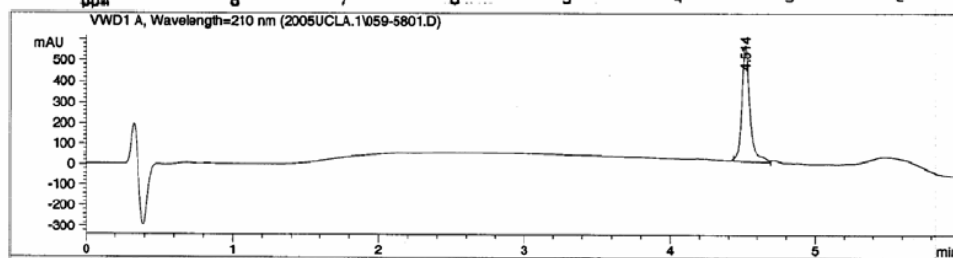
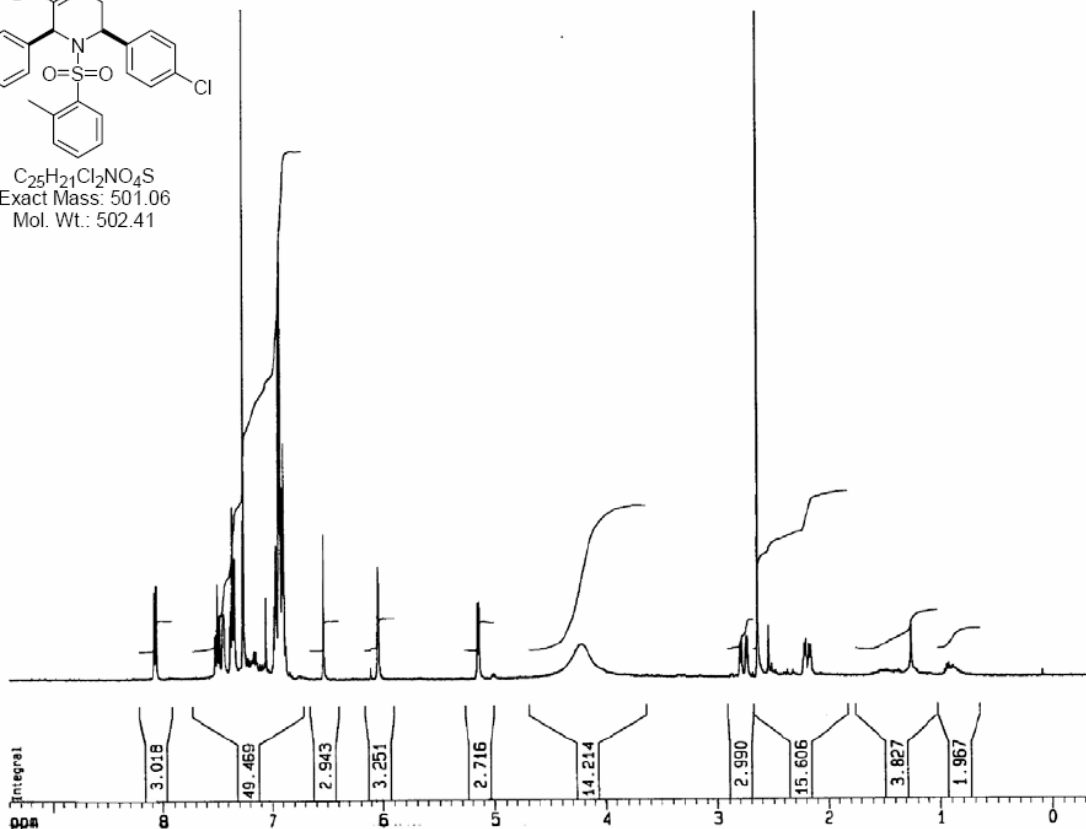

2-(3-Chlorophenyl)-1-(2-toluenesulfonyl)-6-(*p*-tolyl)-1,2,5,6-tetrahydropyridine-3-carboxylic acid (B05C41)

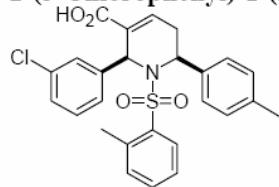

C₂₆H₂₄ClNO₄S
 Exact Mass: 481.11
 Mol. Wt.: 481.99

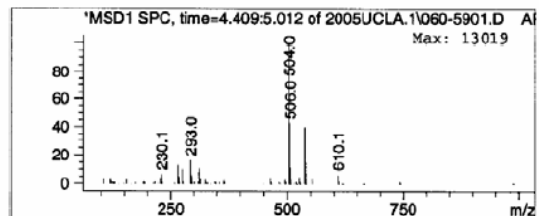
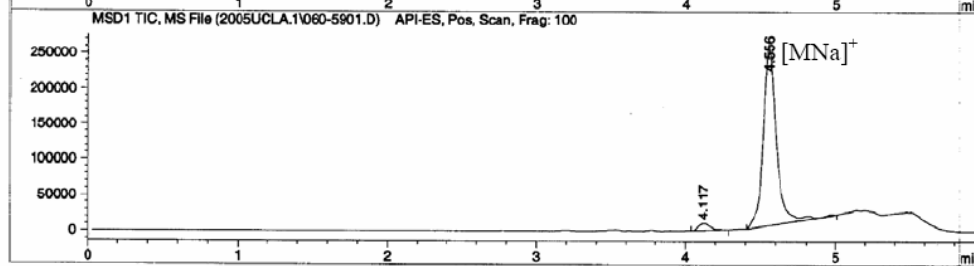
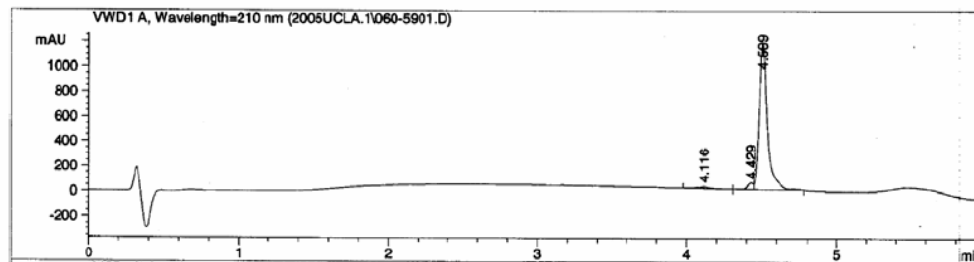
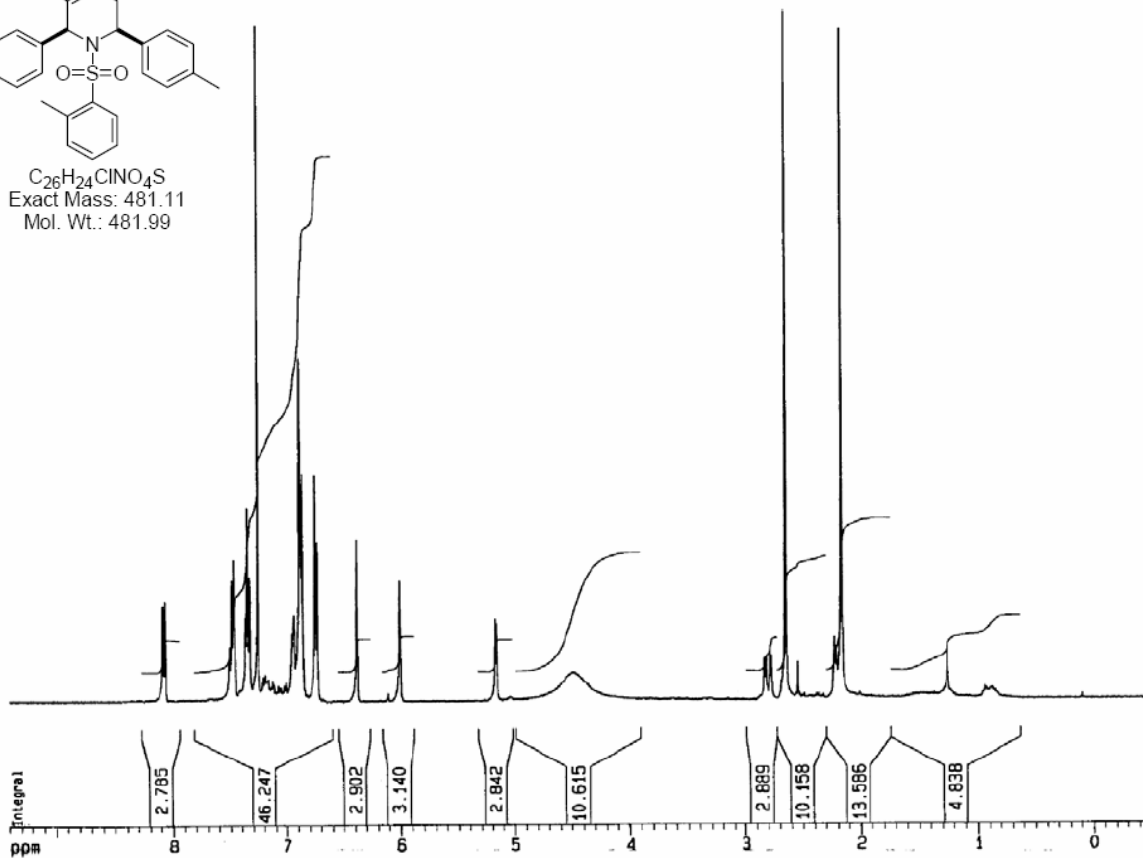

2-(3-Chlorophenyl)-1-(2-methoxycarbonylbenzenesulfonyl)-6-(*p*-tolyl)-1,2,5,6-tetrahydropyridine-3-carboxylic acid (B05C42)

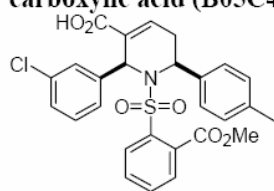

C₂₇H₂₄ClNO₆S
 Exact Mass: 525.10
 Mol. Wt.: 526.00

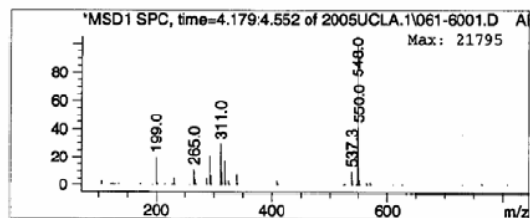
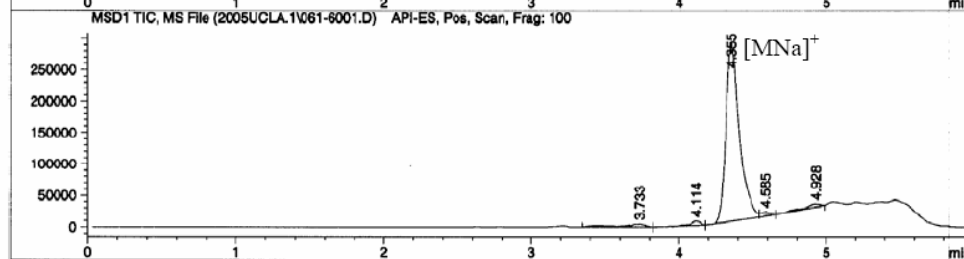
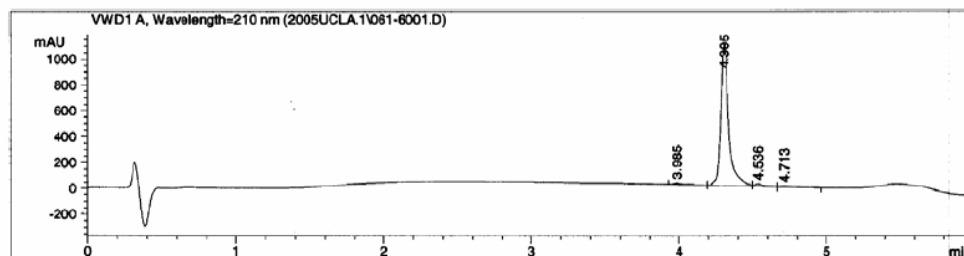
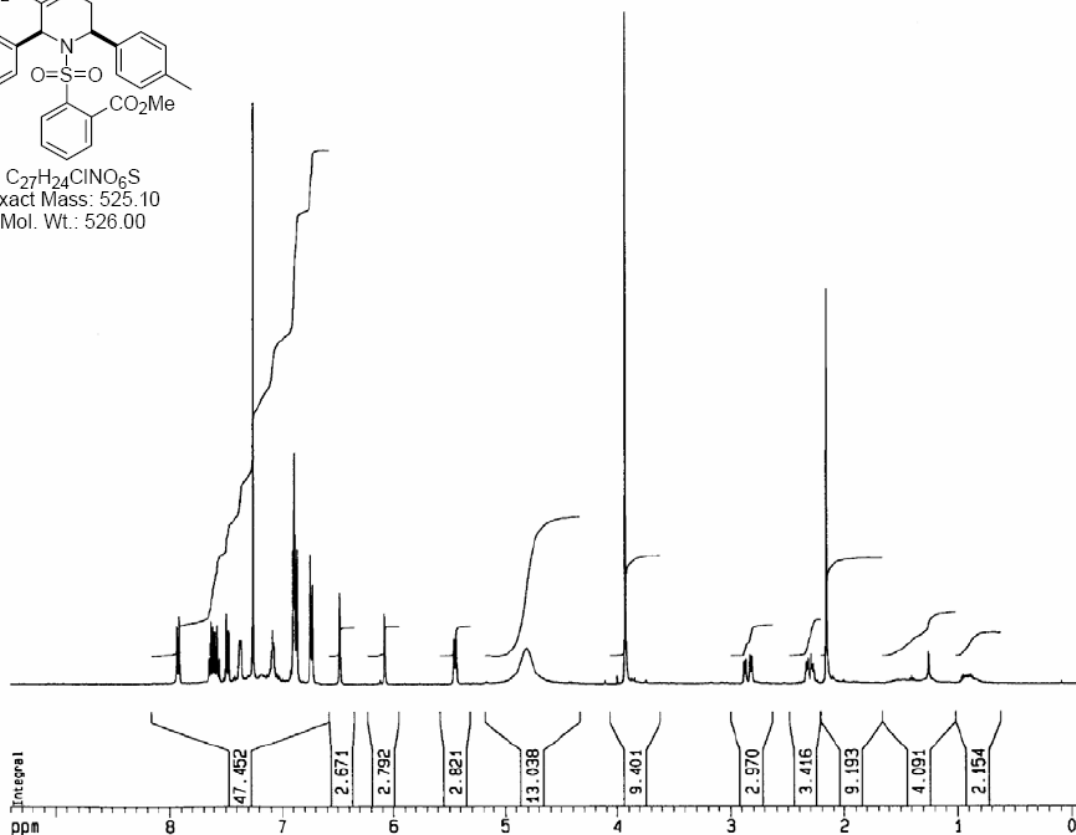

1-Benzenesulfonyl-2-(3-chlorophenyl)-6-(*p*-tolyl)-1,2,5,6-tetrahydropyridine-3-carboxylic acid (B05C43)

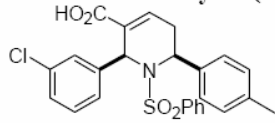

C₂₅H₂₂ClNO₄S
 Exact Mass: 467.10
 Mol. Wt.: 467.96

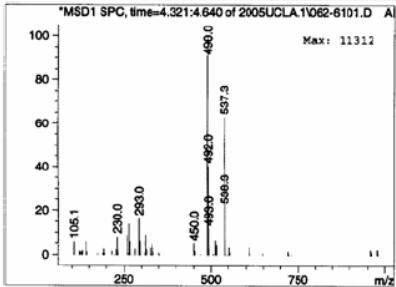
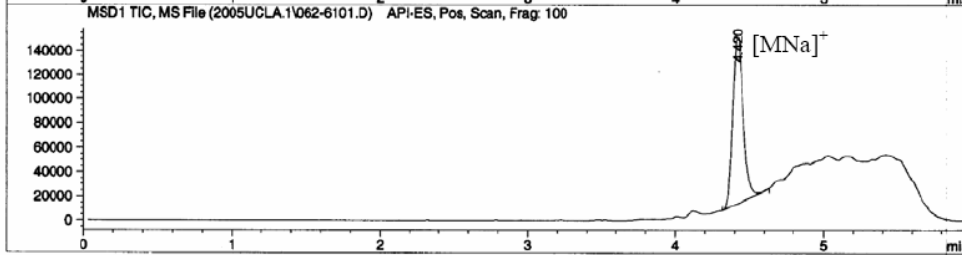
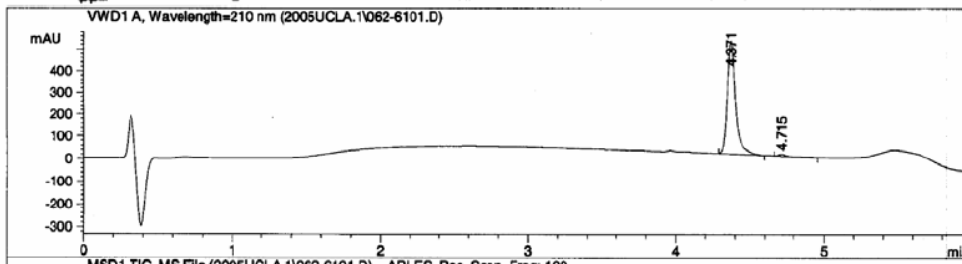
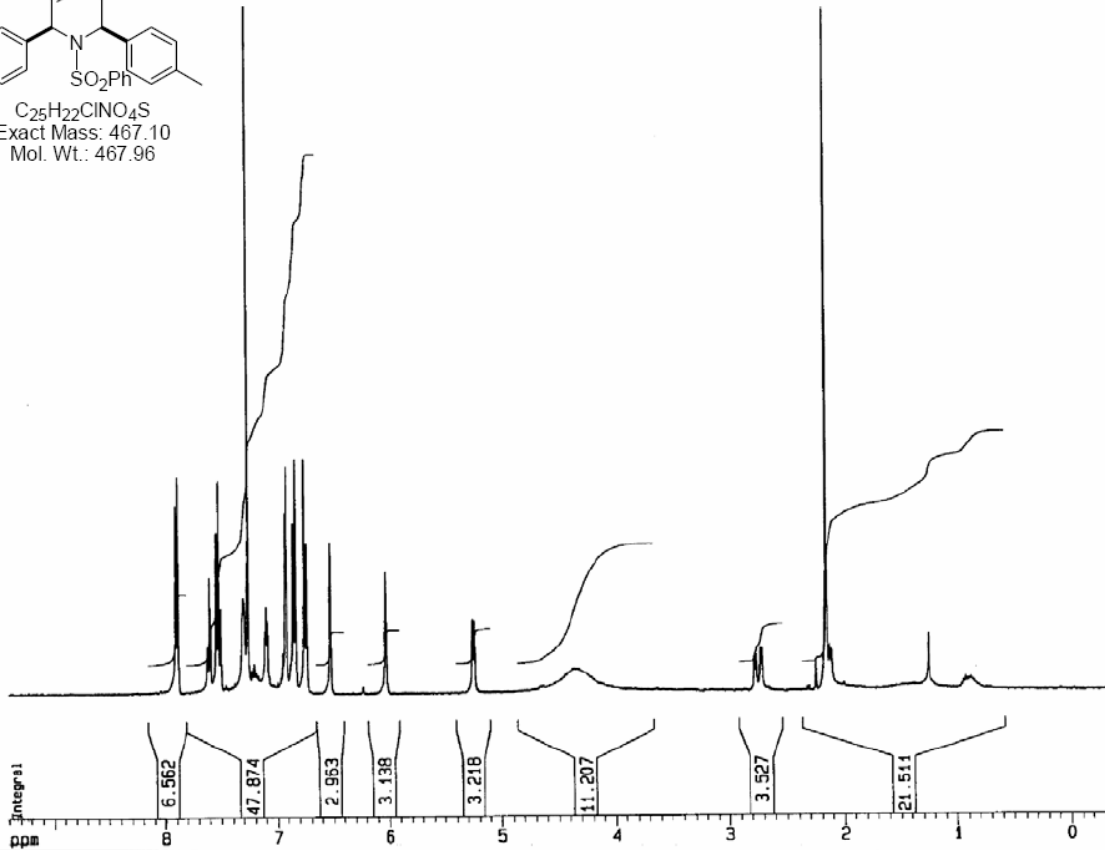

2-(3-Chlorophenyl)-1-(4-nitrobenzenesulfonyl)-6-(*p*-tolyl)-1,2,5,6-tetrahydropyridine-3-carboxylic acid (B05C44)

Not included

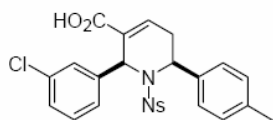

C₂₅H₂₁ClN₂O₆S
Exact Mass: 512.08
Mol. Wt.: 512.96

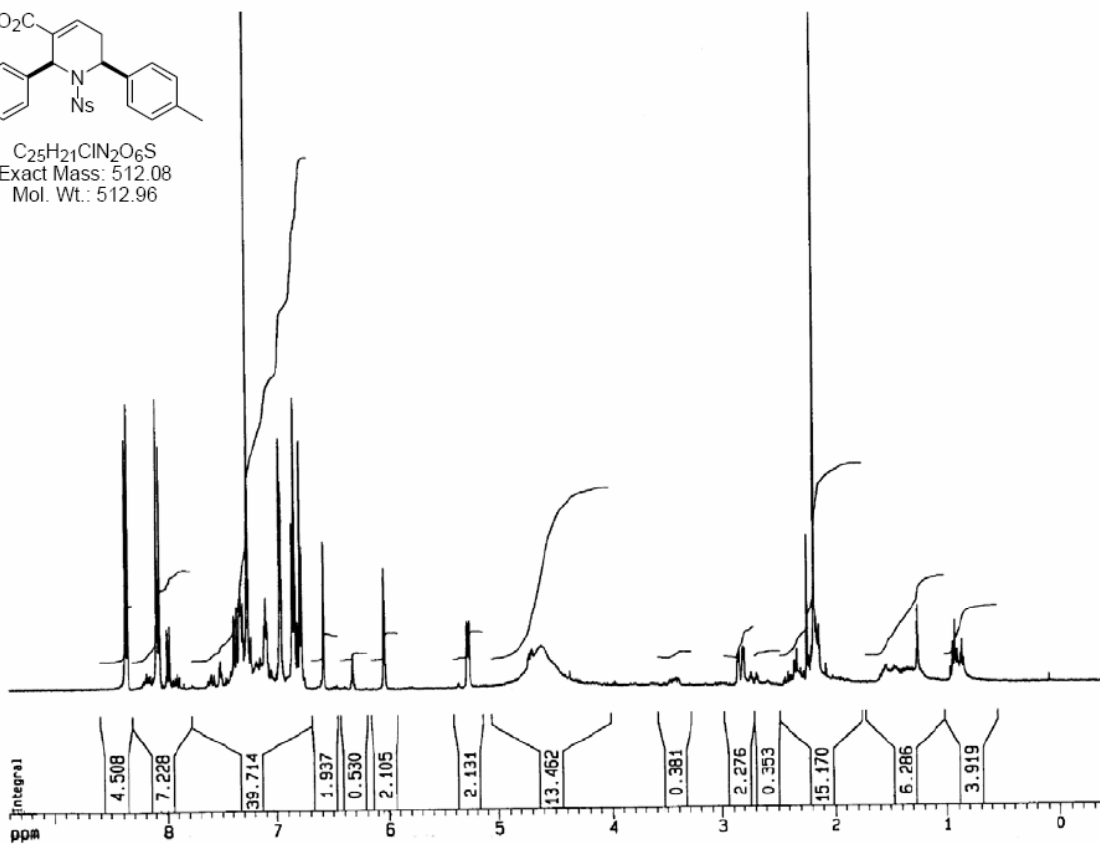

2-(3-Chlorophenyl)-1-(3-nitrobenzenesulfonyl)-6-(*p*-tolyl)-1,2,5,6-tetrahydropyridine-3-carboxylic acid (B05C45)

Not included

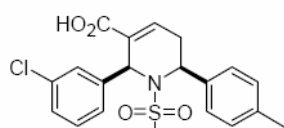

C₂₅H₂₁ClN₂O₆S
Exact Mass: 512.08
Mol. Wt.: 512.96

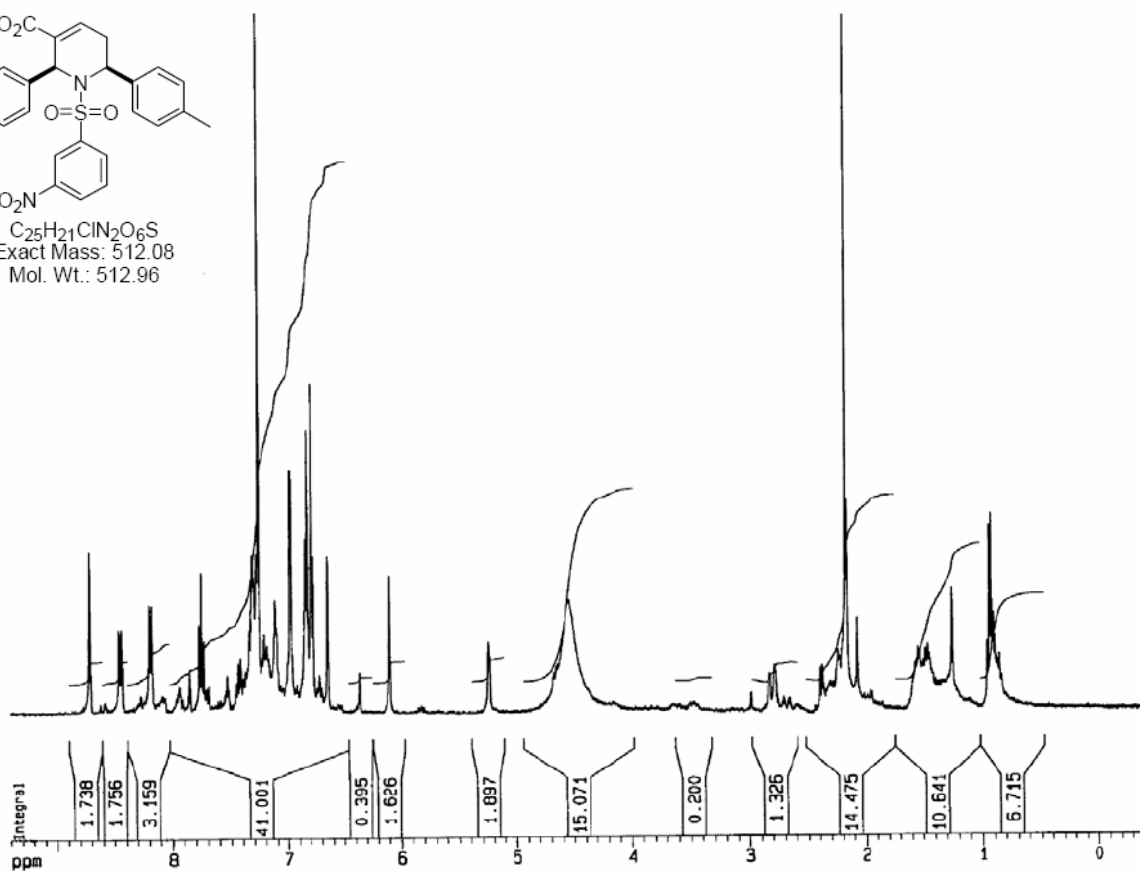

2-(3-Chlorophenyl)-1-methanesulfonyl-6-(*p*-tolyl)-1,2,5,6-tetrahydropyridine-3-carboxylic acid (B05C46)

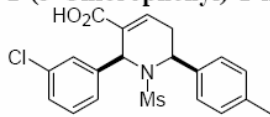

C₂₀H₂₀ClNO₄S
 Exact Mass: 405.08
 Mol. Wt.: 405.90

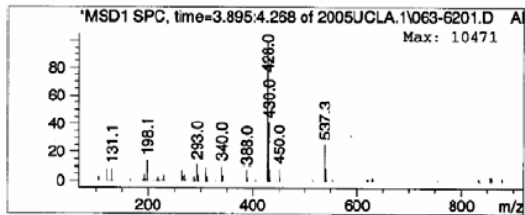
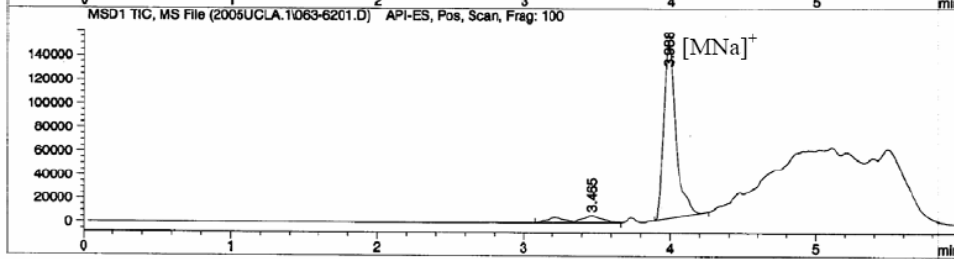
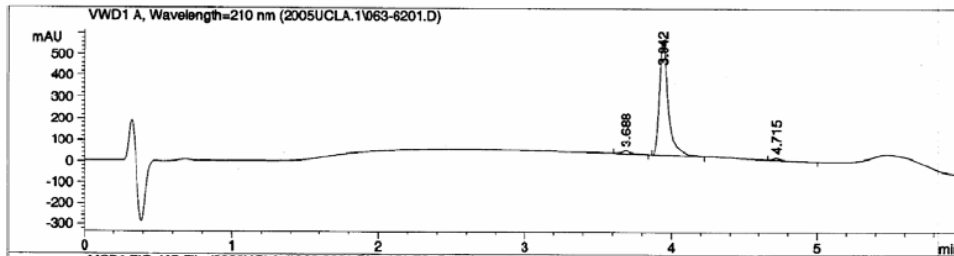
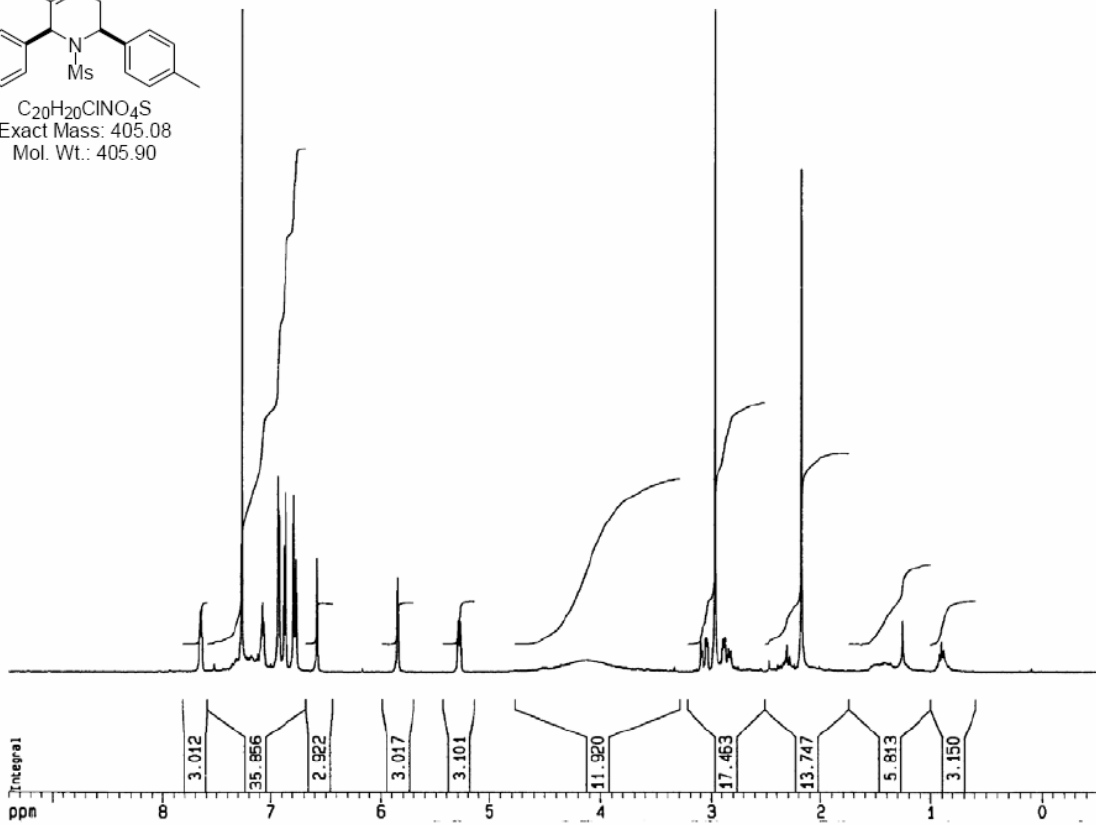

Spectral data for Table 12

4-Benzylsulfanyl-6-phenyl-1-(4-toluenesulfonyl)-piperidine-3-carboxylic acid (B01C01E06)

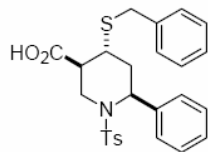

C₂₆H₂₇NO₄S₂
 Exact Mass: 481.14
 Mol. Wt.: 481.63

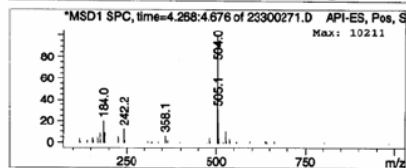
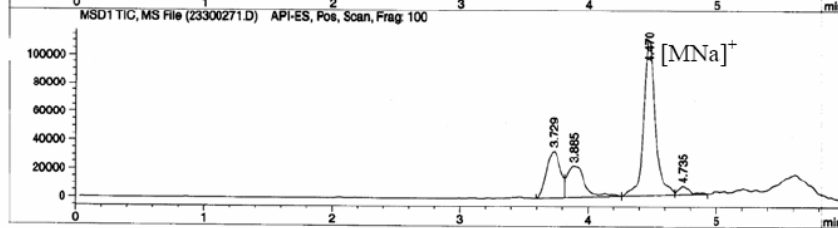
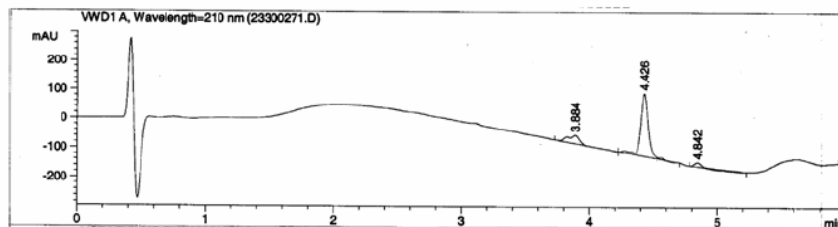
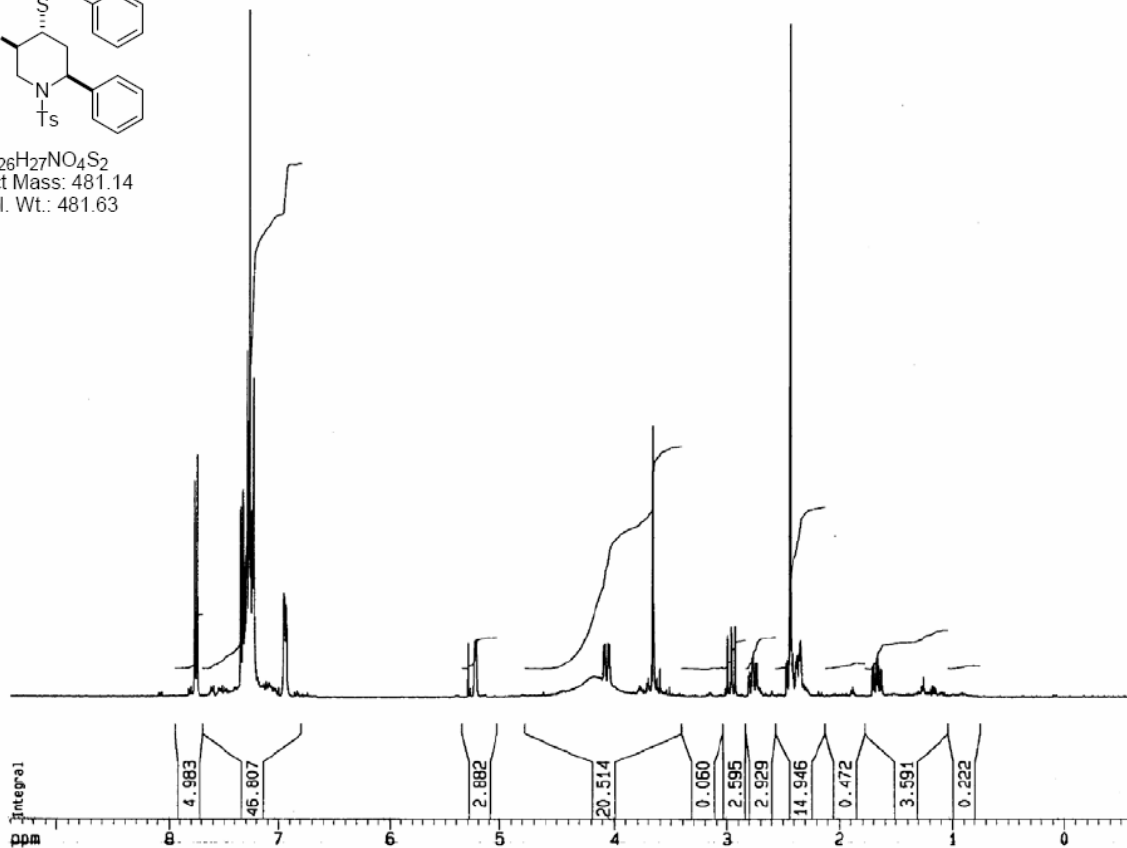

4-Benzylsulfanyl-1-(4-toluenesulfonyl)-6-(*p*-tolyl)-piperidine-3-carboxylic acid (B01C02E06)

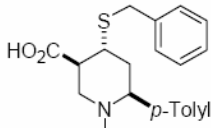

C₂₇H₂₉NO₄S₂
 Exact Mass: 495.15
 Mol. Wt.: 495.65

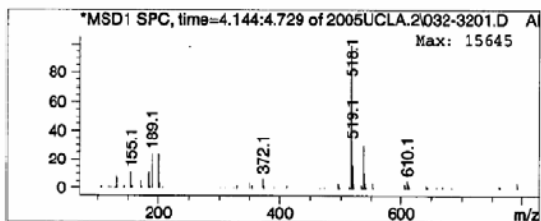
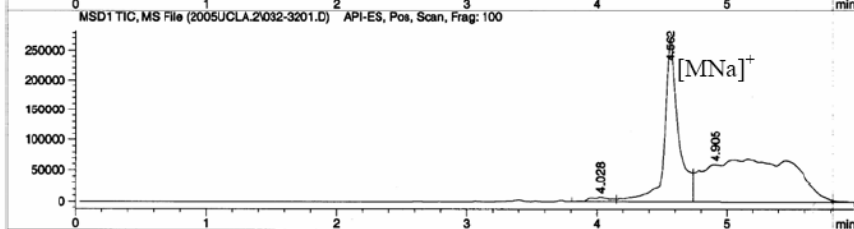
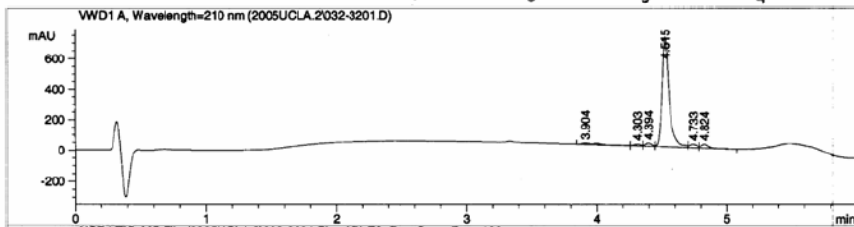
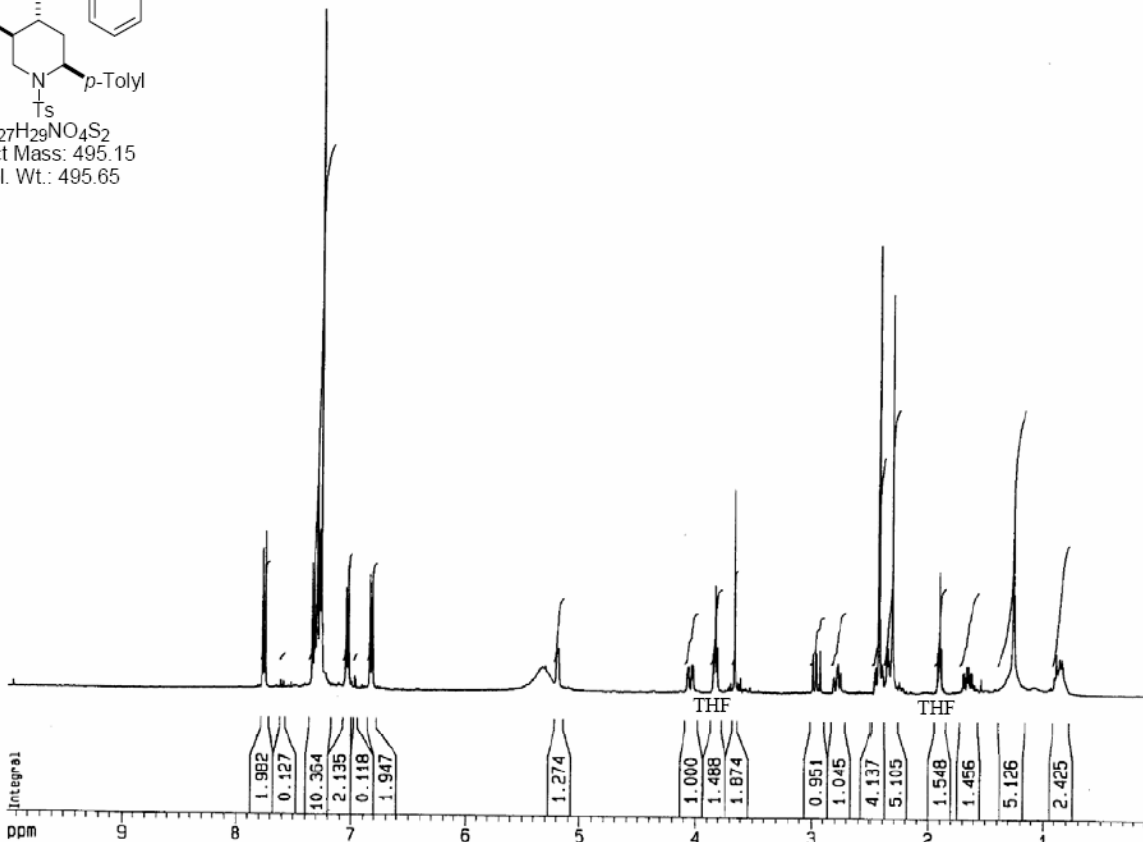

4-Benzylsulfanyl-6-(4-ethylphenyl)-1-(4-toluenesulfonyl)-piperidine-3-carboxylic acid (B01C03E06)

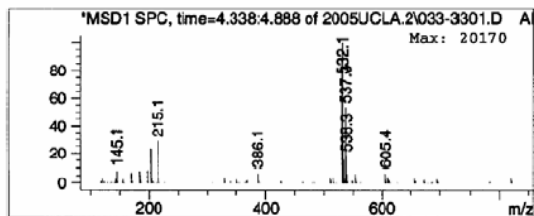
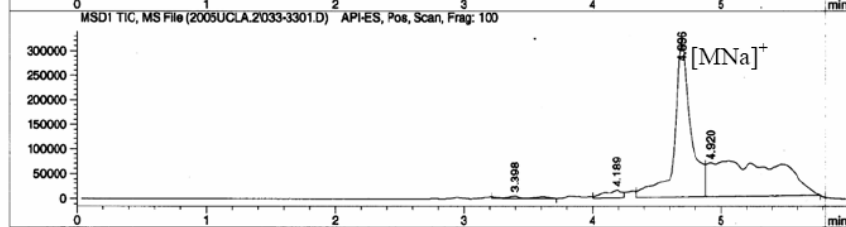
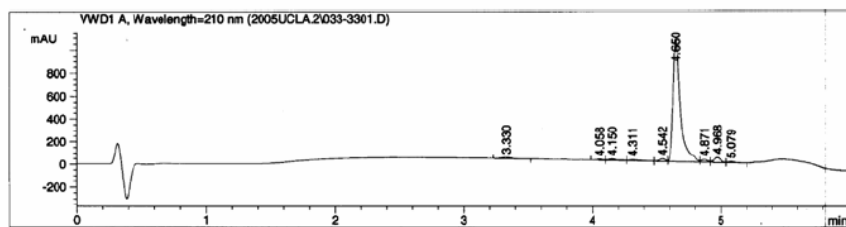
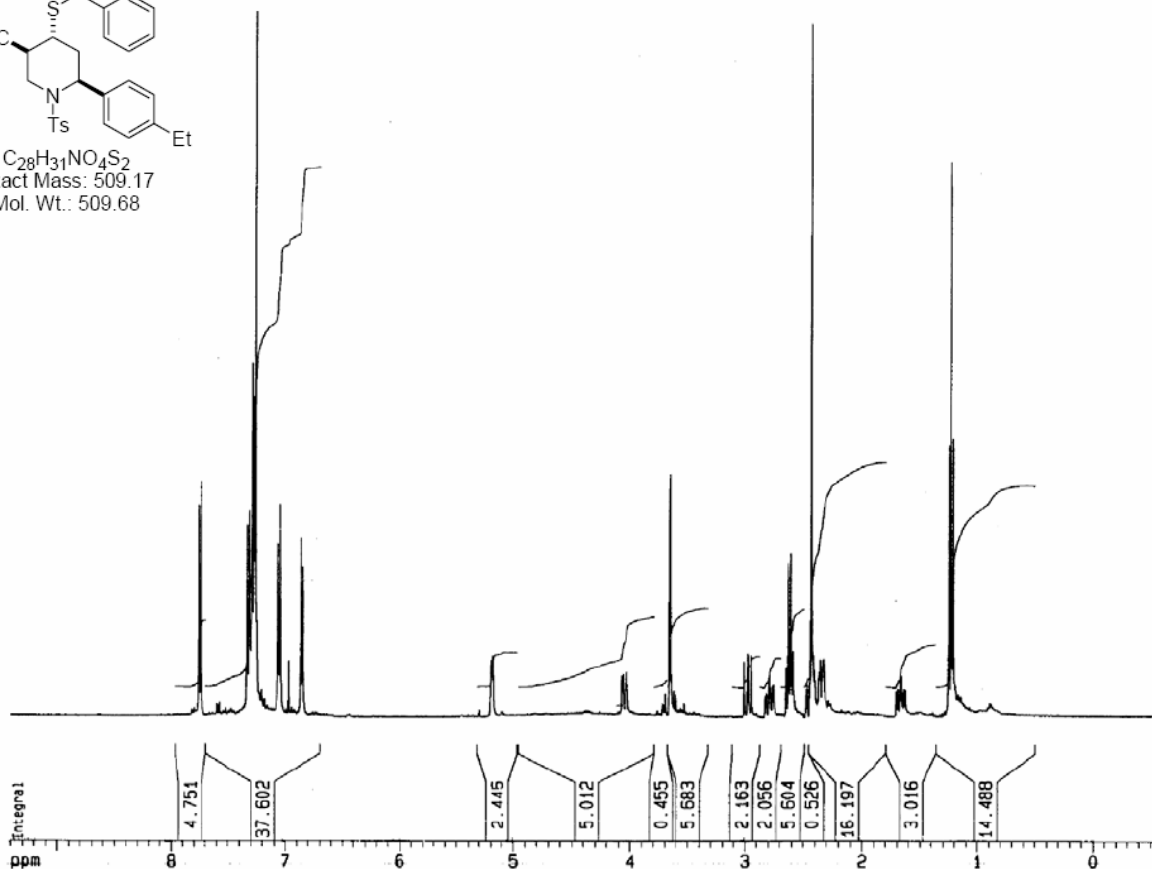
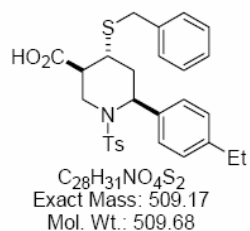

4-Benzylsulfanyl-6-(4-methoxyphenyl)-1-(4-toluenesulfonyl)-piperidine-3-carboxylic acid (B01C04E06)

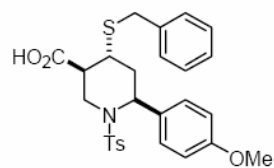

C₂₇H₂₉NO₅S₂
Exact Mass: 511.15
Mol. Wt.: 511.65

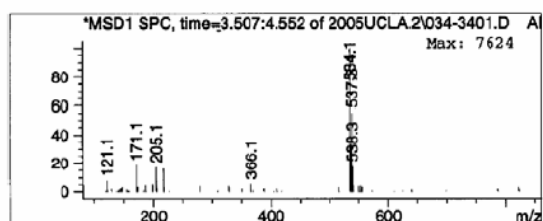
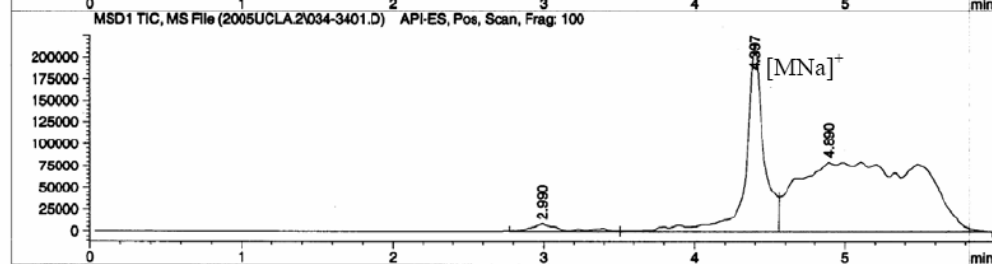
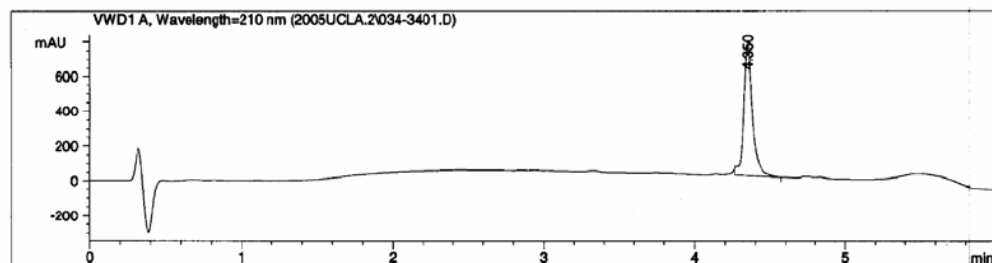

4-Benzylsulfanyl-6-(4-ethoxyphenyl)-1-(4-toluenesulfonyl)-piperidine-3-carboxylic acid (B01C05E06)

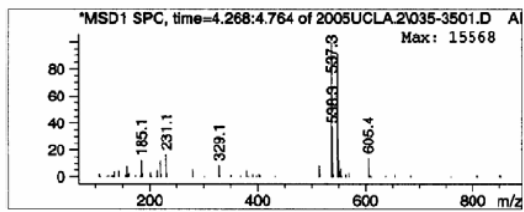
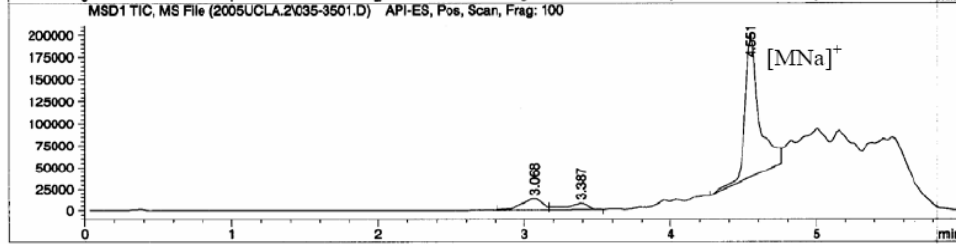
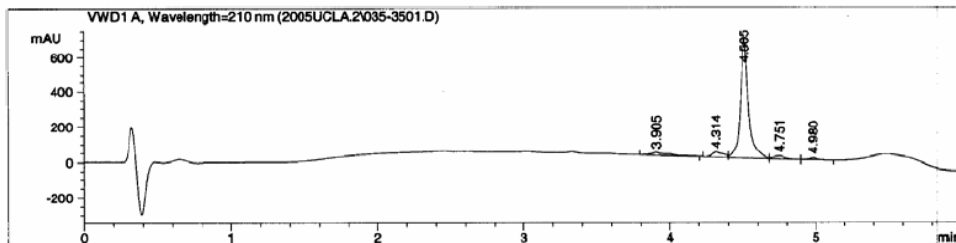
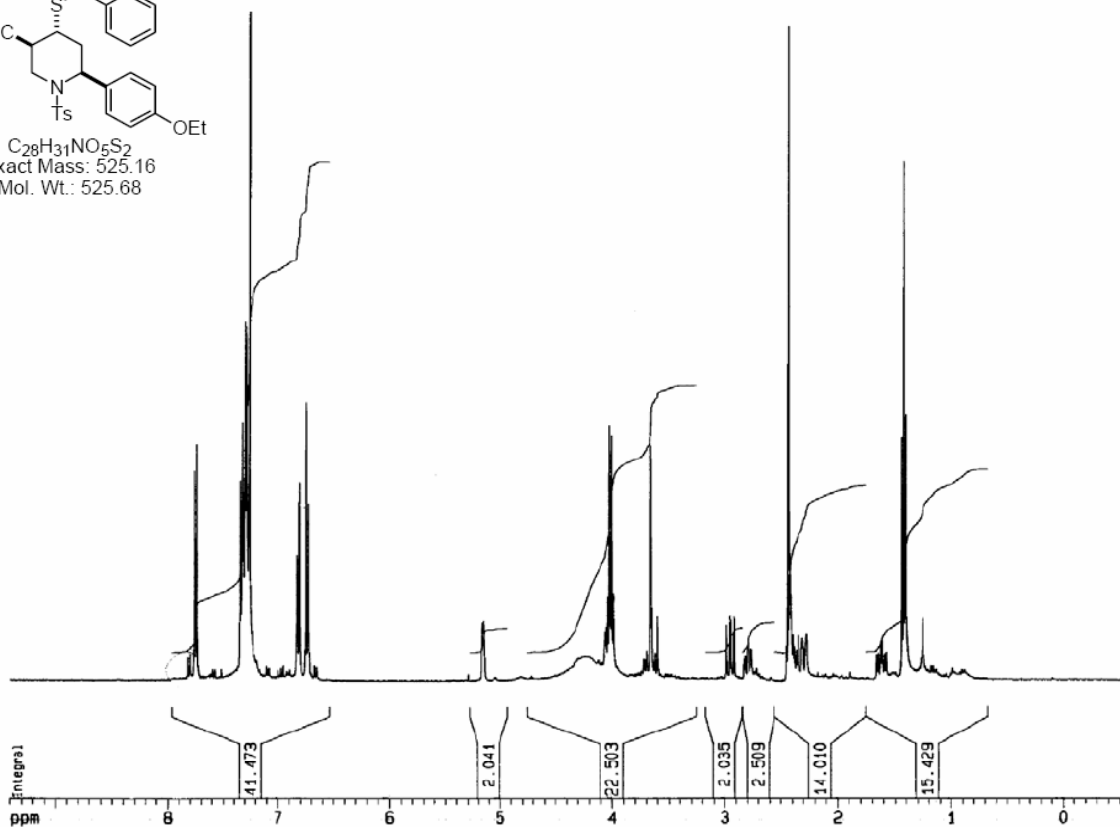
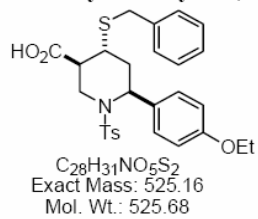

Component 1: Peak at Scan 255.9. Top ions are 548 549 231

6-(Benzo[1,3]dioxol-5-yl)-4-benzylsulfanyl-1-(4-toluenesulfonyl)-piperidine-3-carboxylic acid (B01C06E06)

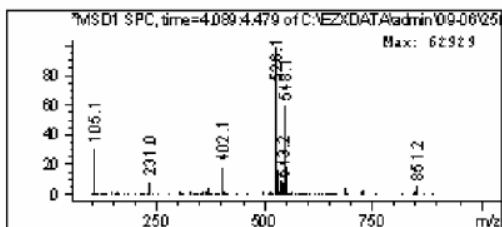
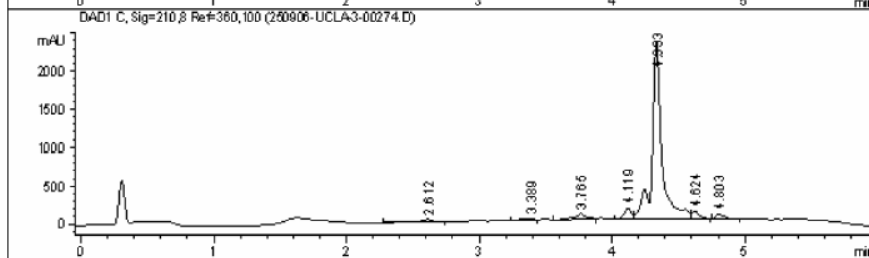
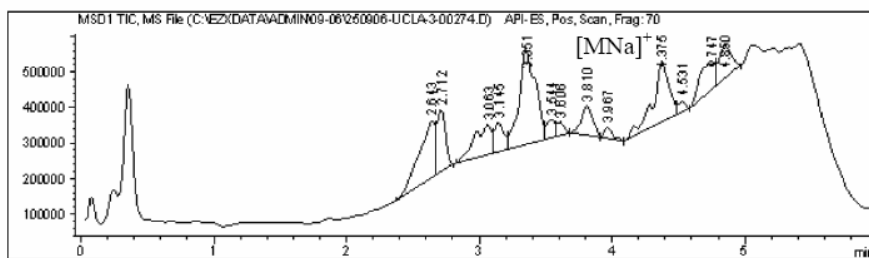
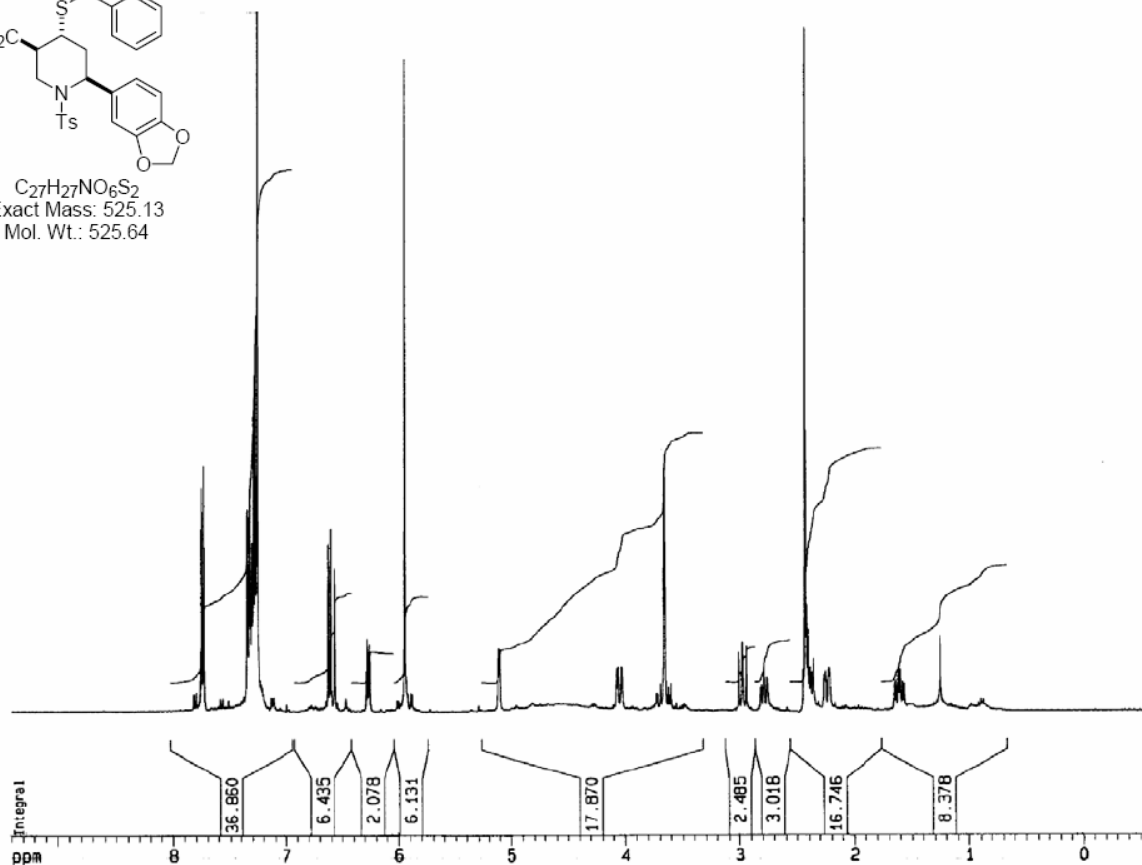
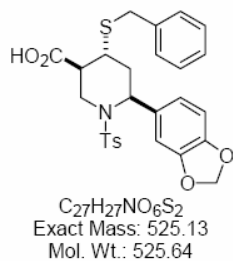

4-Benzylsulfanyl-6-(4-dimethylaminophenyl)-1-(4-toluenesulfonyl)-piperidine-3-carboxylic acid

acid

(B01C07E06)

Not included

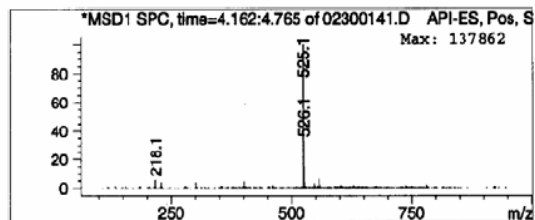
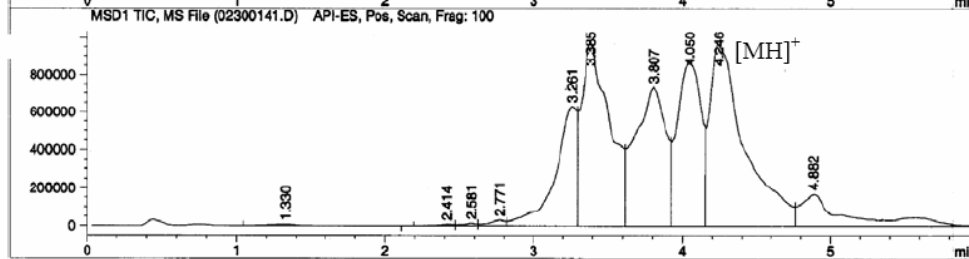
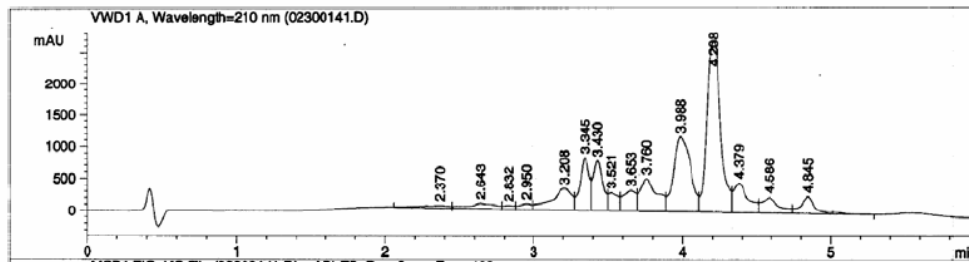
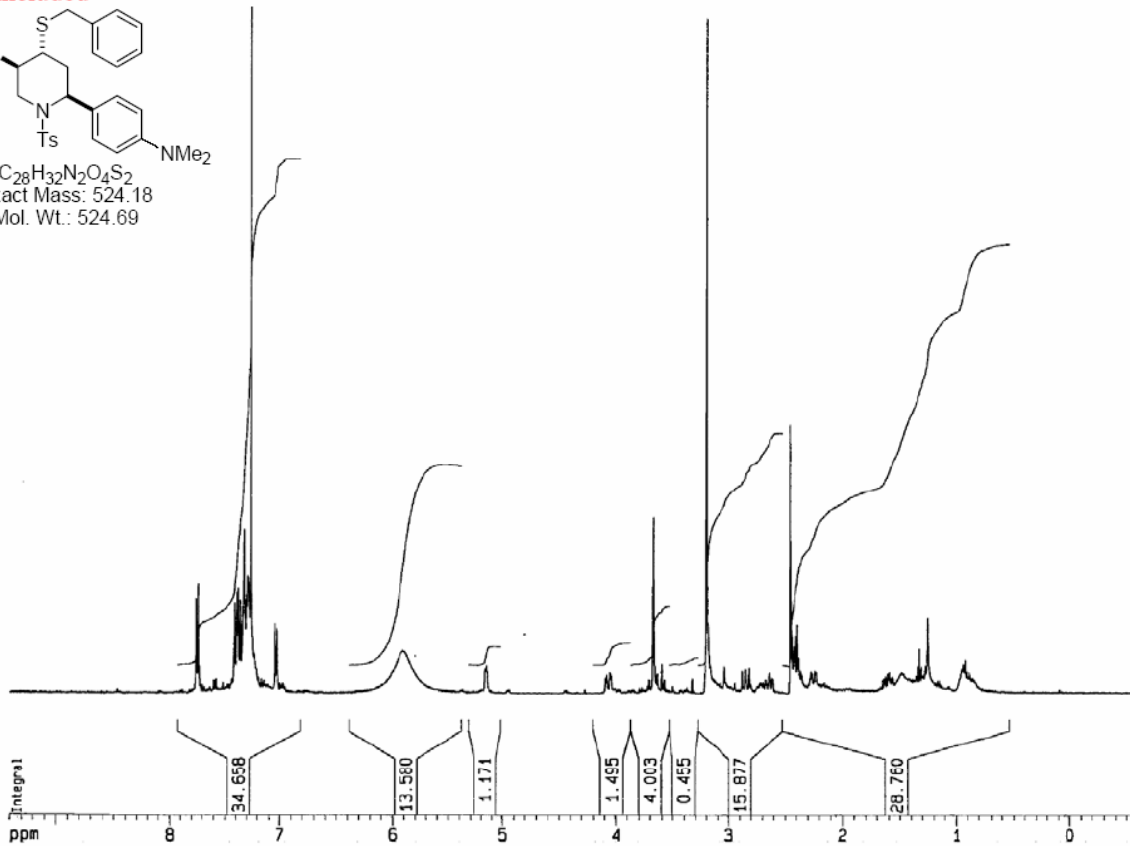
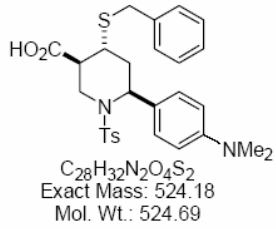

4-Benzylsulfanyl-6-(2-fluorophenyl)-1-(4-toluenesulfonyl)-piperidine-3-carboxylic acid (B01C10E06)

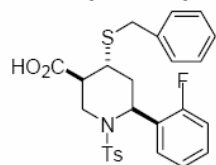

C₂₆H₂₆FNO₄S₂
 Exact Mass: 499.13
 Mol. Wt.: 499.62

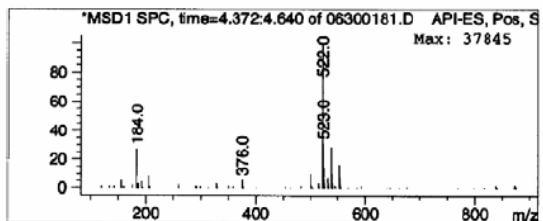
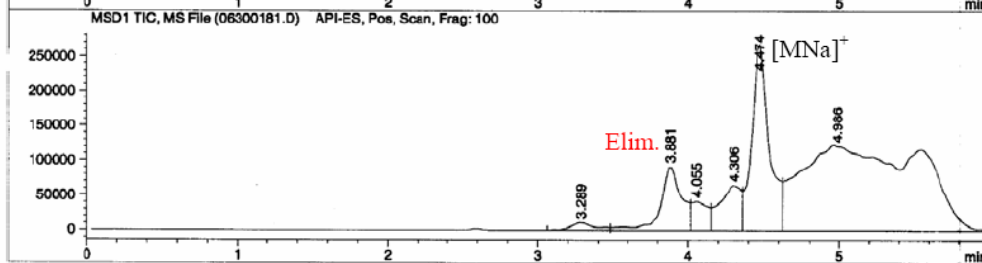
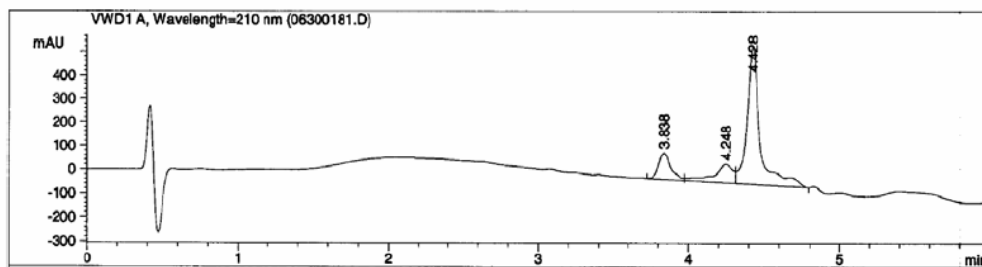
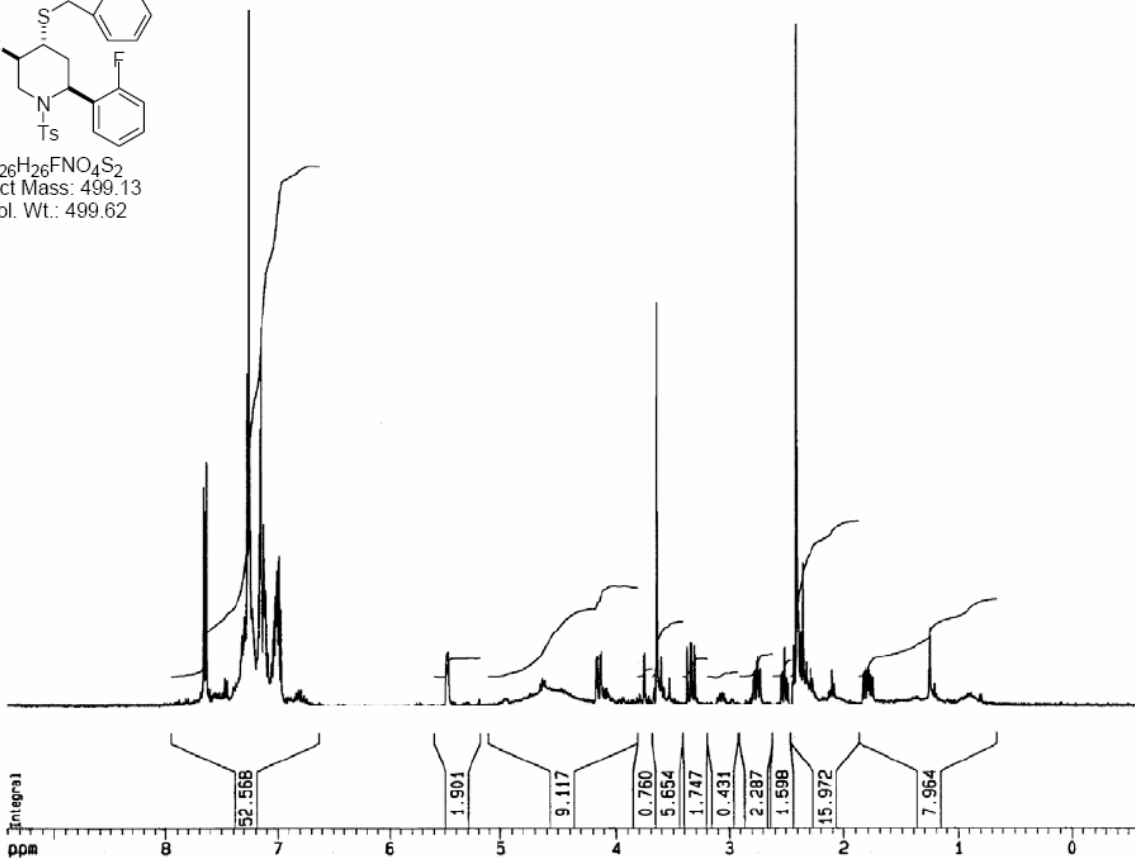

4-Benzylsulfanyl-6-(4-chlorophenyl)-1-(4-toluenesulfonyl)-piperidine-3-carboxylic acid (B01C11E06)

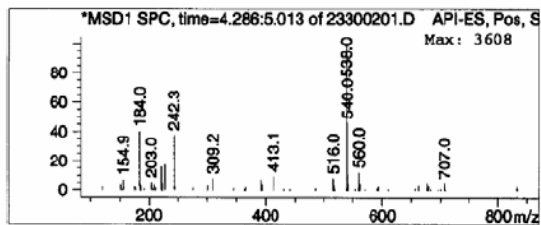
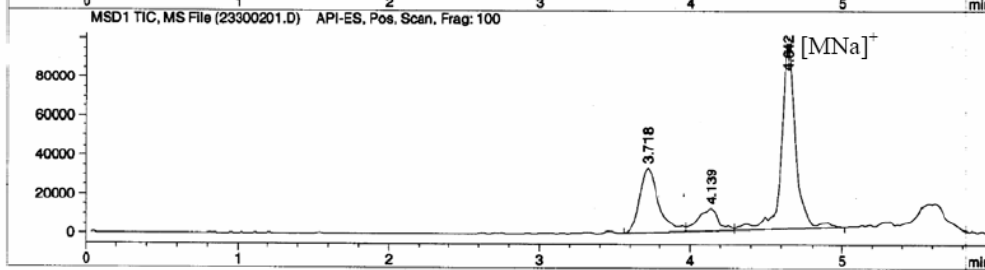
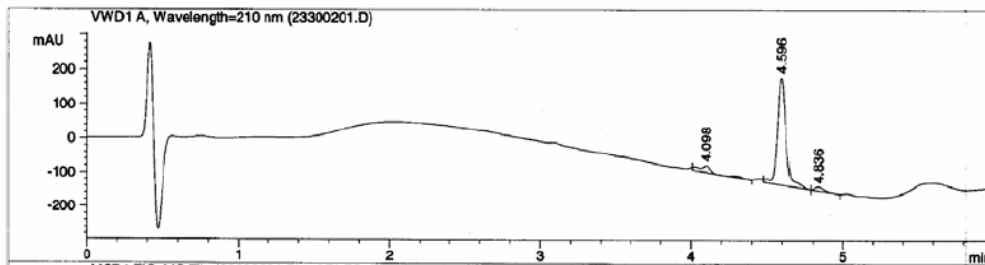
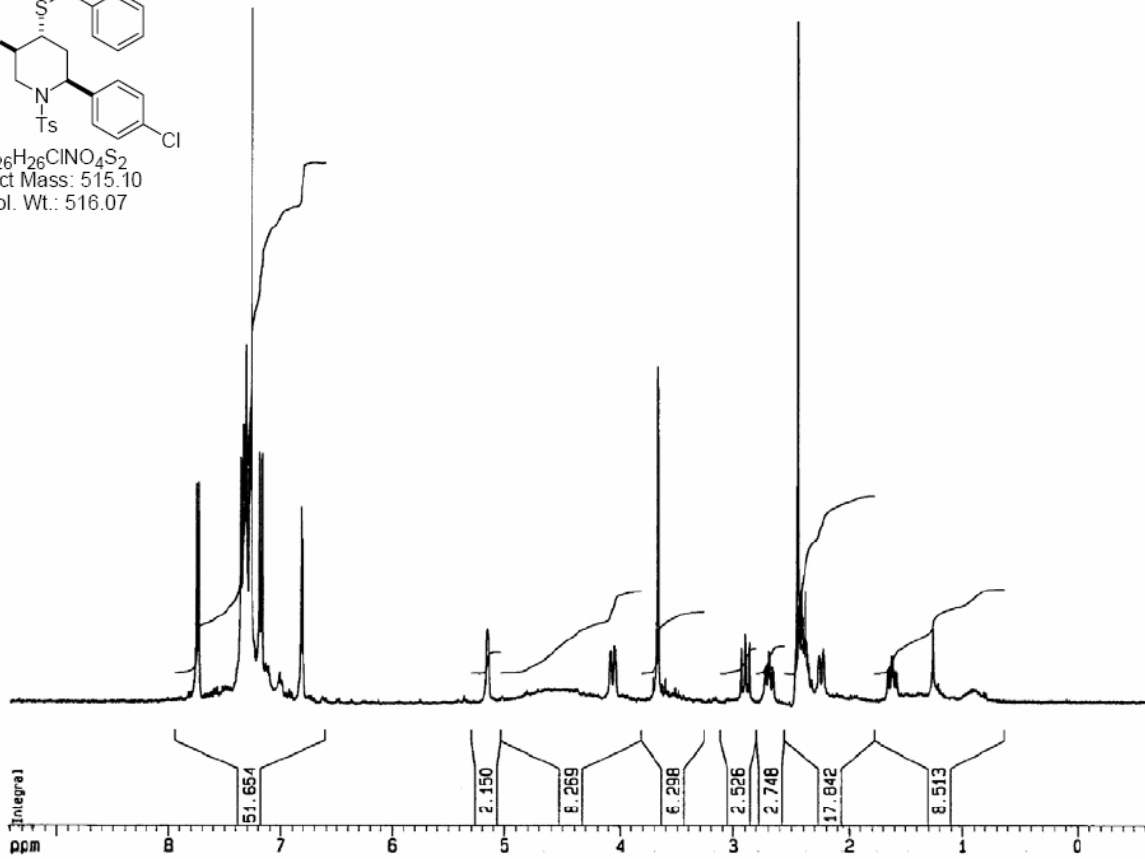
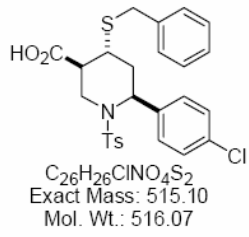

4-Benzylsulfanyl-6-(3-chlorophenyl)-1-(4-toluenesulfonyl)-piperidine-3-carboxylic acid (B01C12E06)

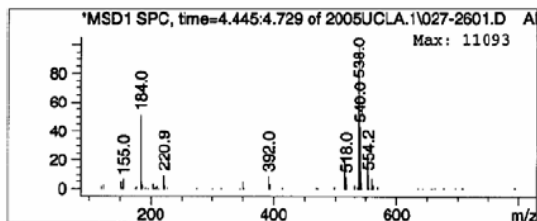
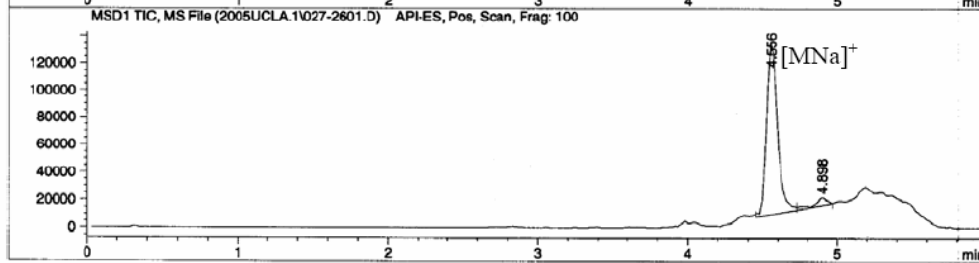
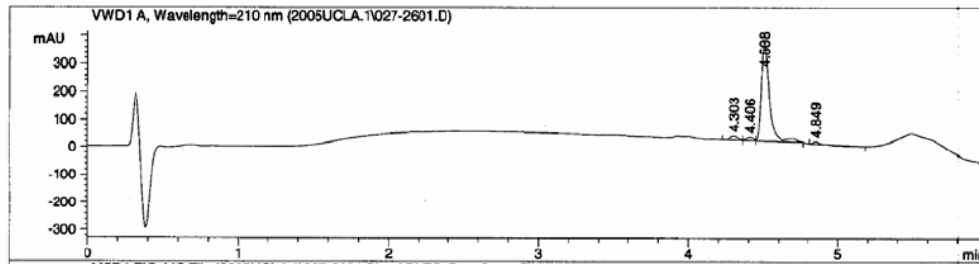
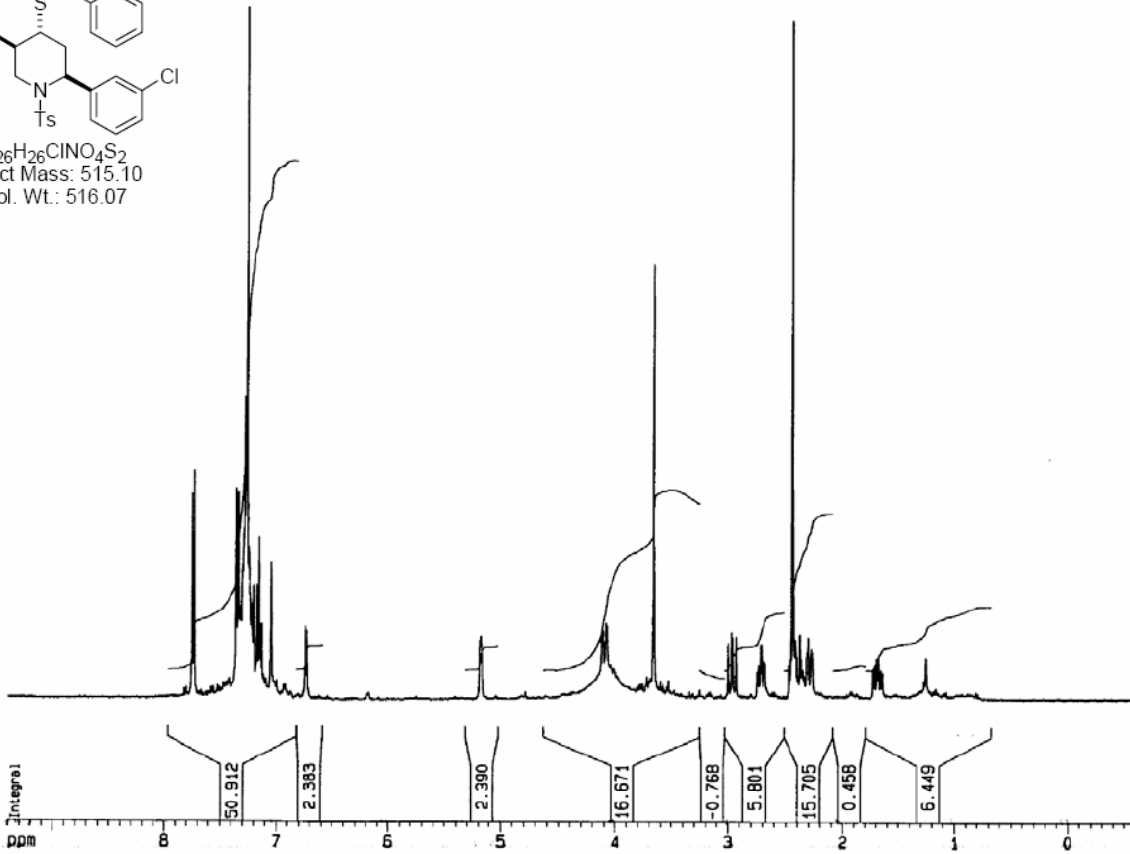
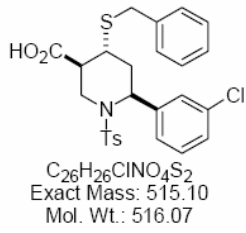

4-Benzylsulfanyl-6-(3,4-dichlorophenyl)-1-(4-toluenesulfonyl)-piperidine-3-carboxylic acid (B01C13E06)
Not included

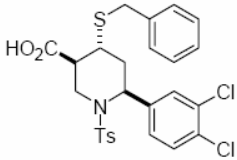

C₂₆H₂₅Cl₂NO₄S₂
 Exact Mass: 549.06
 Mol. Wt.: 550.52

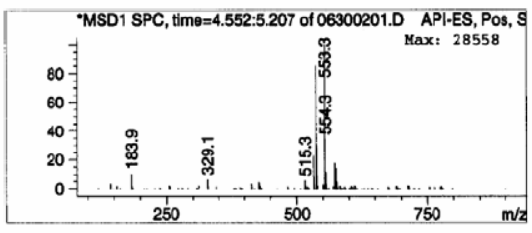
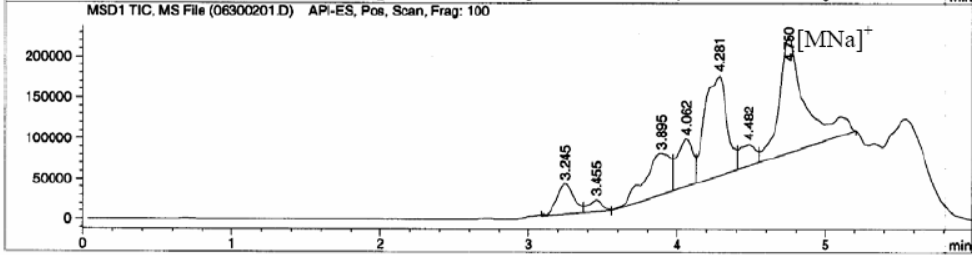
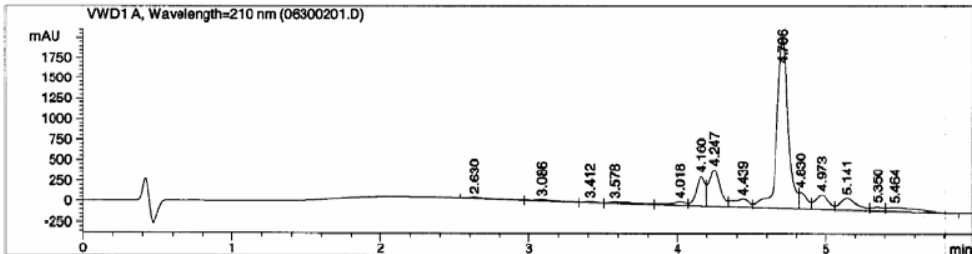
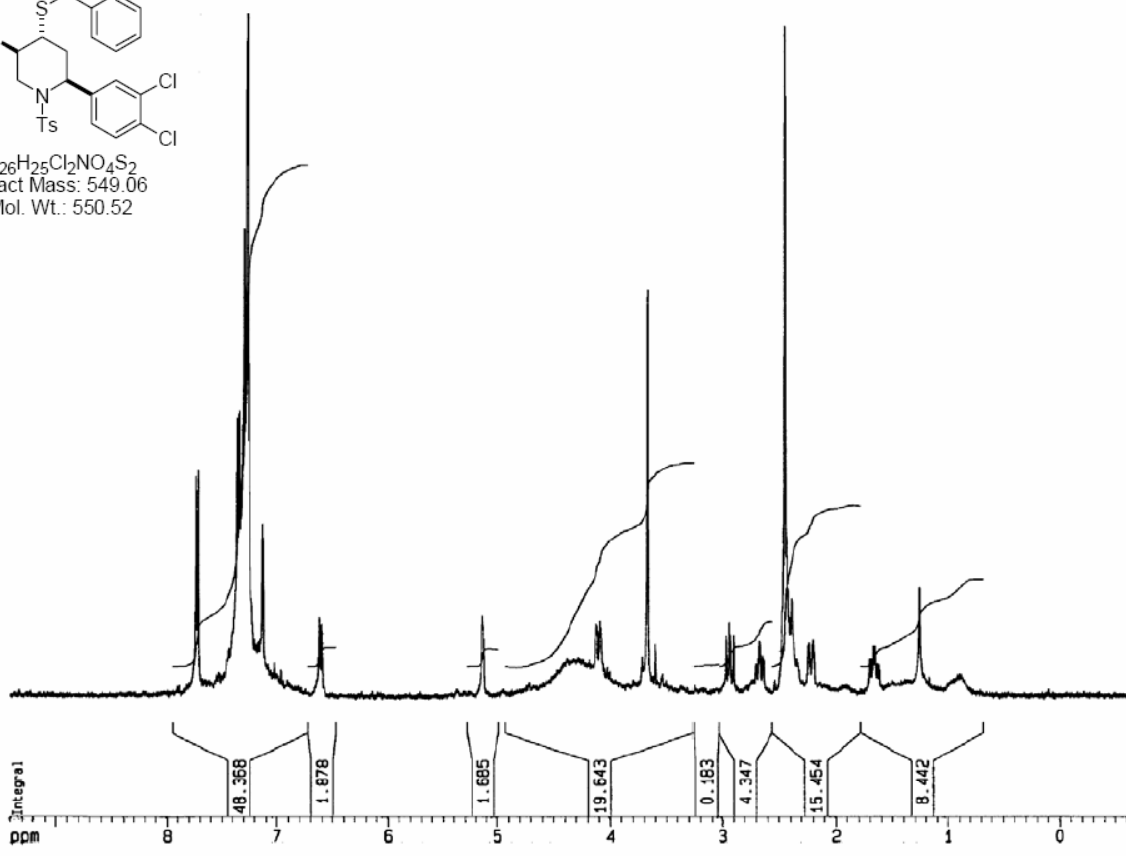

4-Benzylsulfanyl-6-(4-bromophenyl)-1-(4-toluenesulfonyl)-piperidine-3-carboxylic acid (B01C14E06)
Not included

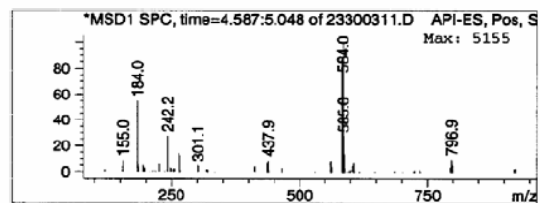
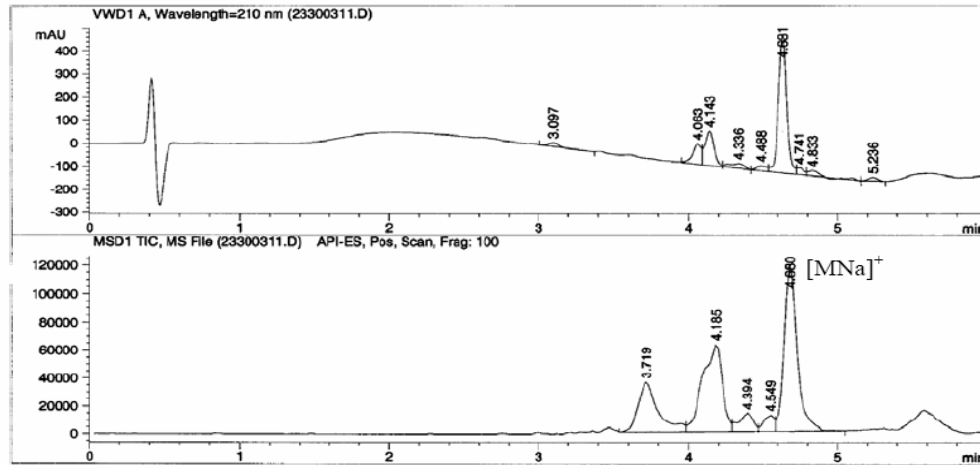
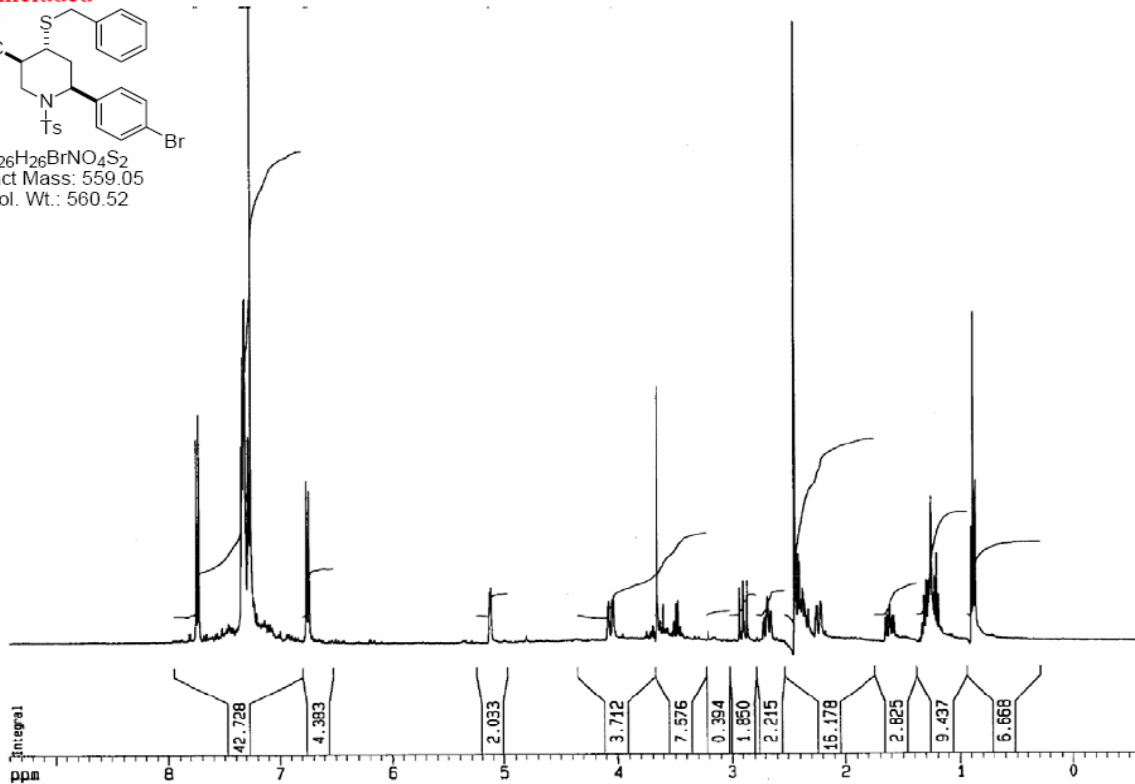
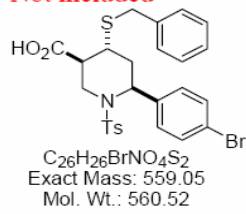

Component 3: Peak at Scan 261.6. Top ions are 584 582 583

4-Benzylsulfanyl-6-(3-bromophenyl)-1-(4-toluenesulfonyl)-piperidine-3-carboxylic acid (B01C15E06)

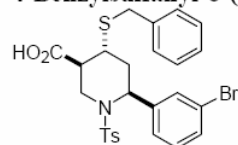

C₂₆H₂₆BrNO₄S₂
 Exact Mass: 559.05
 Mol. Wt.: 560.52

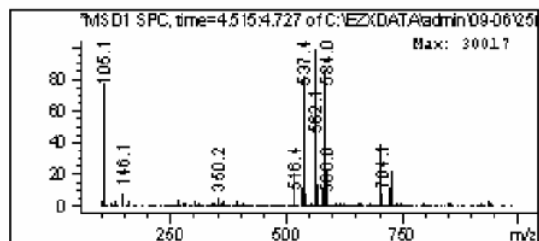
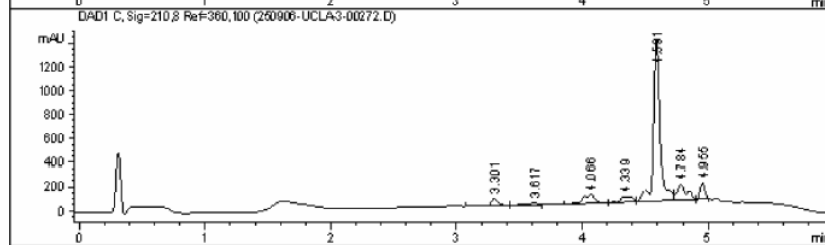
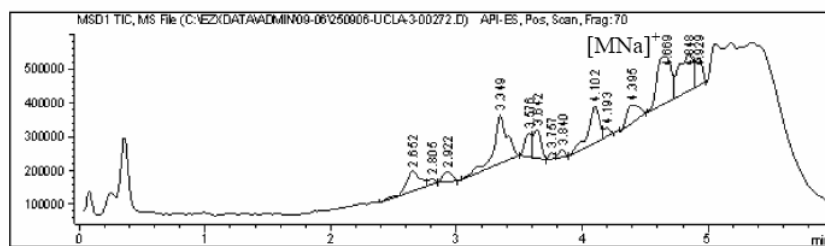
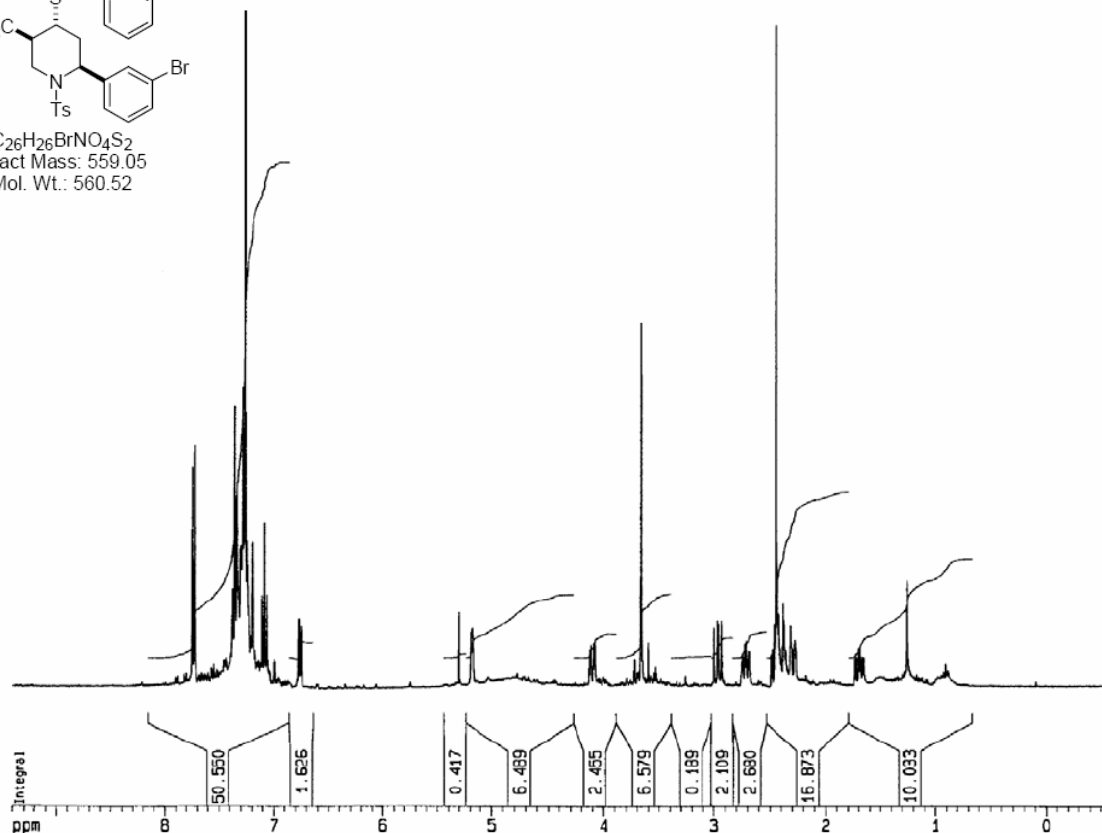

Component 2: Peak at Scan 260.8. Top ions are 562 560 584

4-Benzylsulfanyl-1-methanesulfonyl-6-phenylpiperidine-3-carboxylic acid (B01C19E06)

Not included

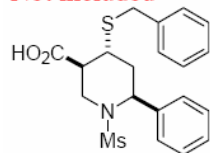

C₂₀H₂₃NO₄S₂
Exact Mass: 405.11
Mol. Wt.: 405.53

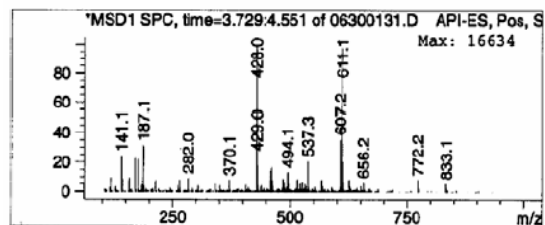
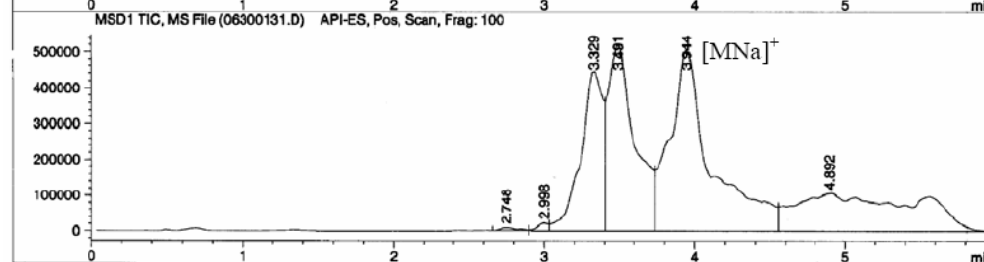
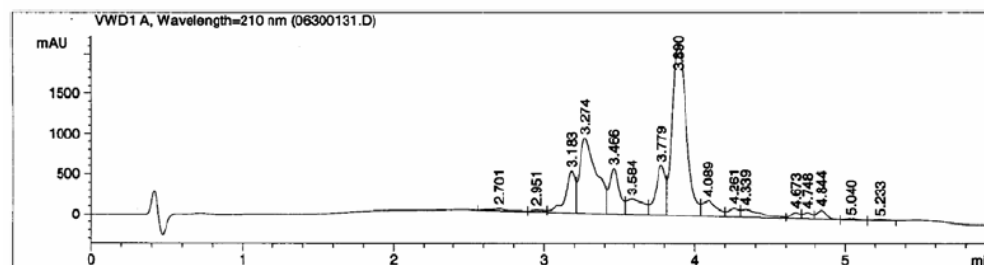
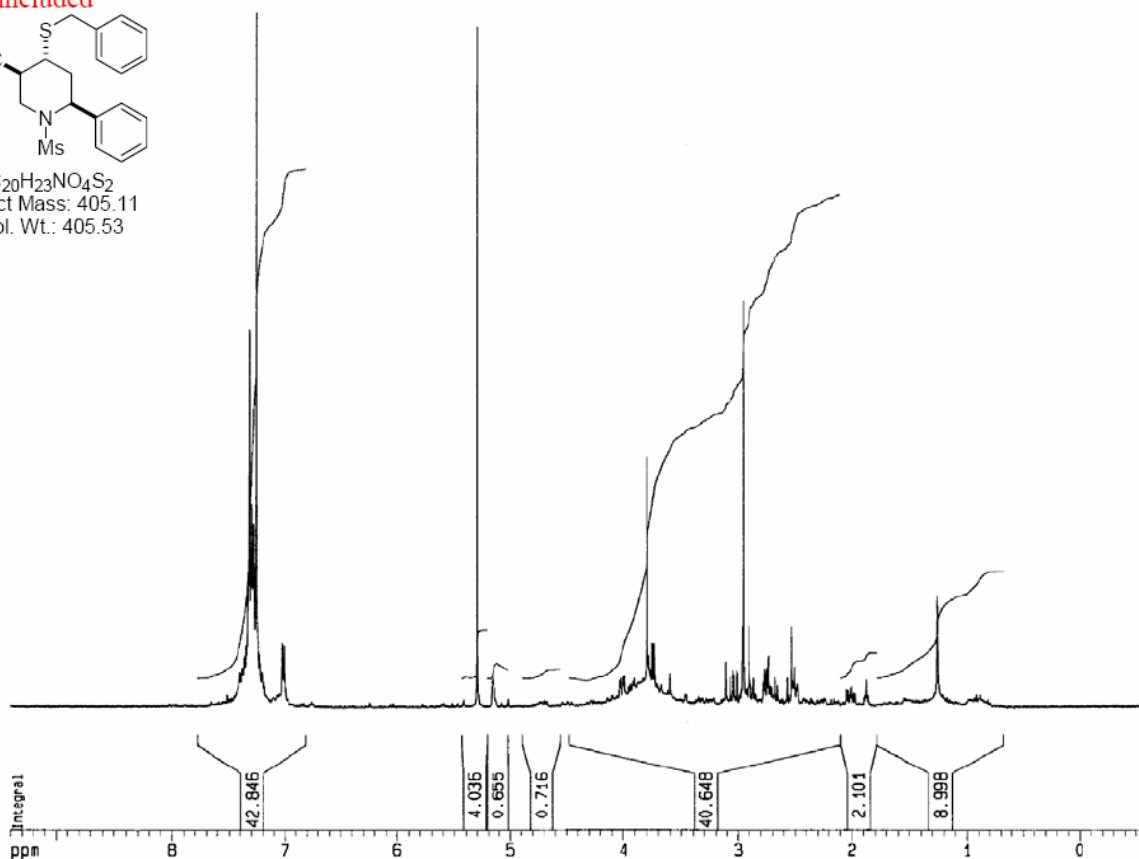

4-Benzylsulfanyl-6-(3,4-dimethoxyphenyl)-1-(4-toluenesulfonyl)-piperidine-3-carboxylic acid (B01C20E06)

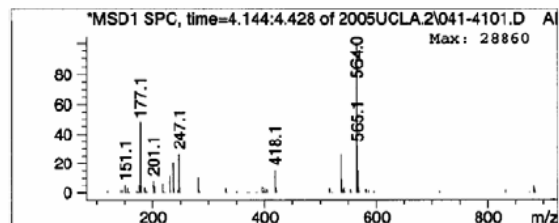
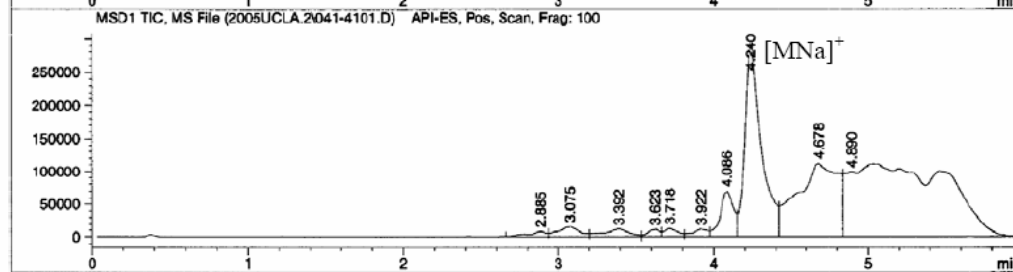
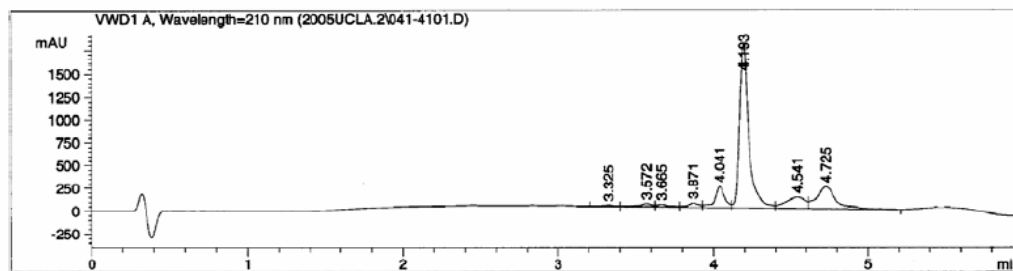
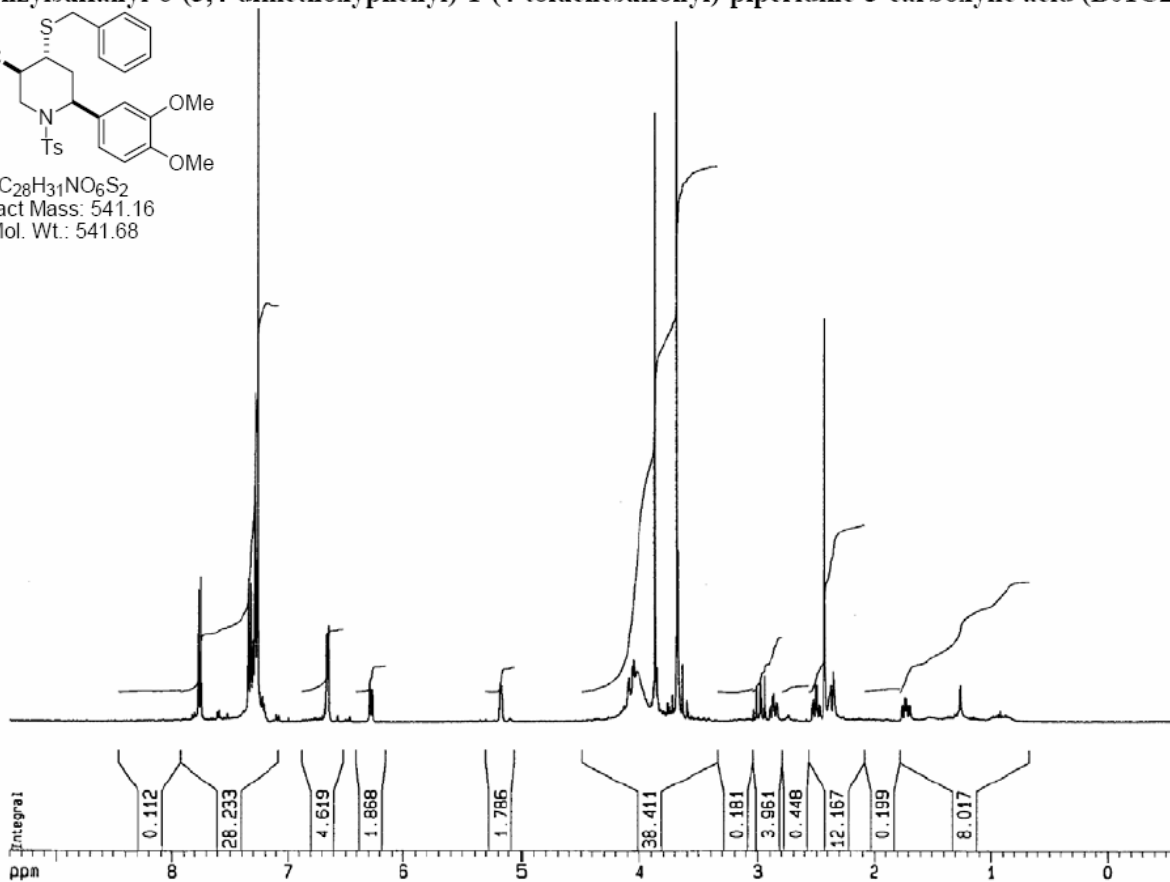
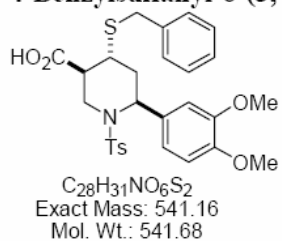

4-Benzylsulfanyl-6-(thiophen-2-yl)-1-(4-toluenesulfonyl)-piperidine-3-carboxylic acid (B01C21E06)

Not included

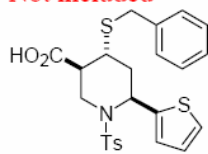

C₂₄H₂₅NO₄S₃
Exact Mass: 487.09
Mol. Wt.: 487.65

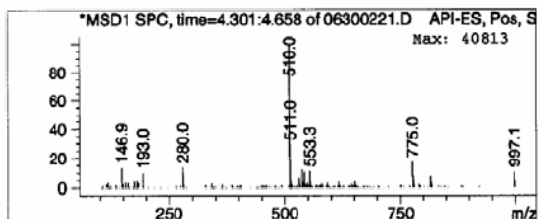
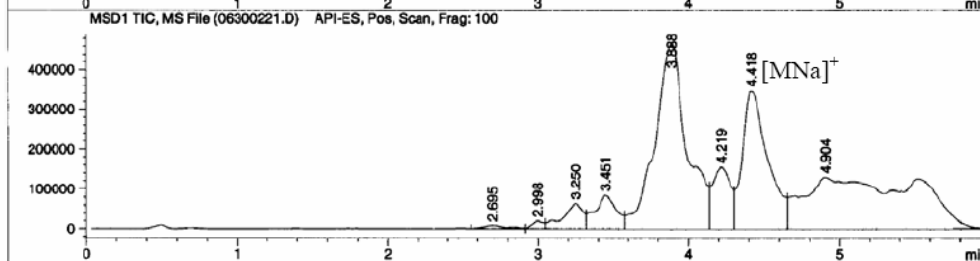
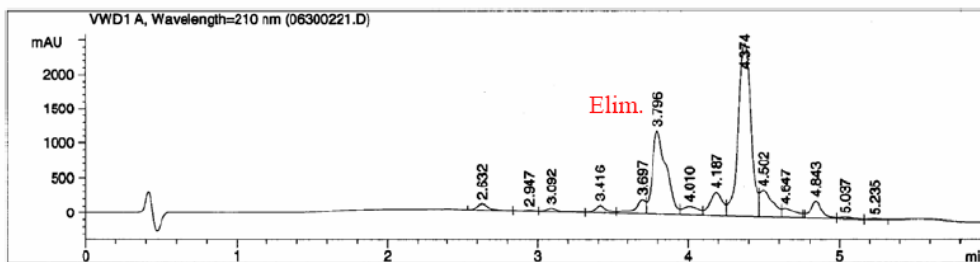
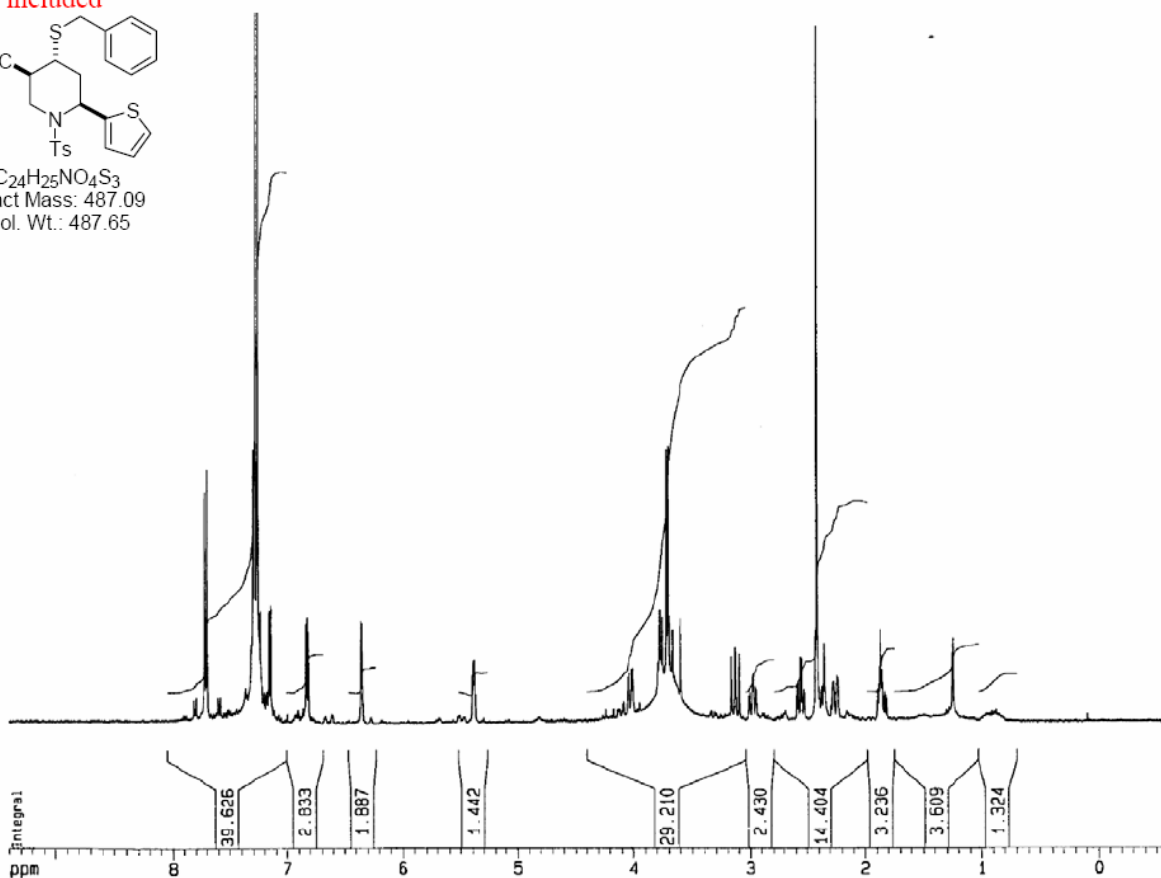

4-Benzylsulfanyl-6-(4-fluorophenyl)-1-(4-toluenesulfonyl)-piperidine-3-carboxylic acid (B01C23E06)

Not included

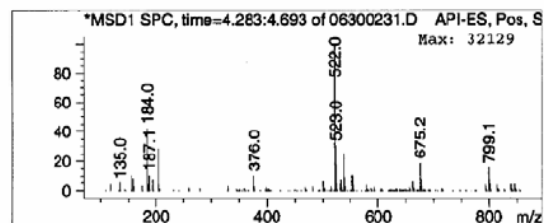
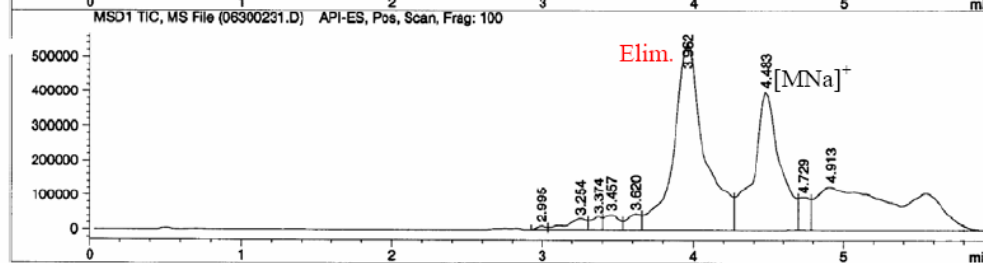
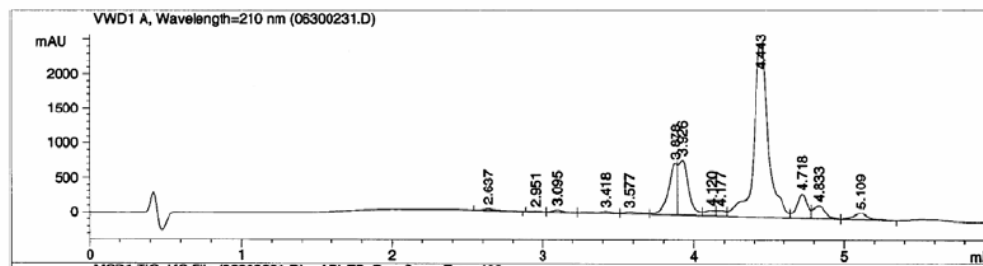
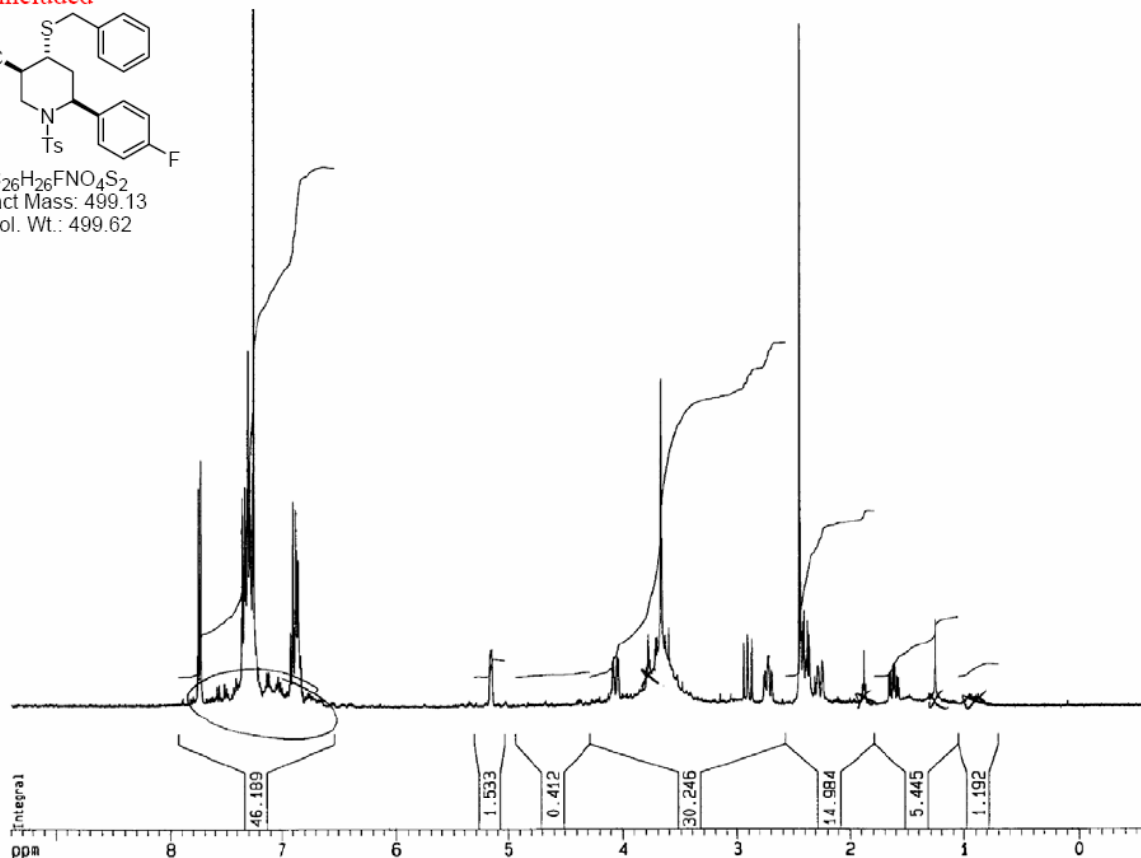
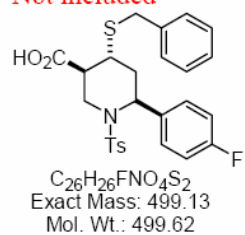

4-Benzylsulfanyl-6-(4-isopropylphenyl)-1-(4-toluenesulfonyl)-piperidine-3-carboxylic acid (B01C24E06)
 Not included

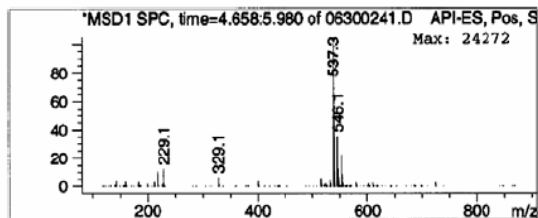
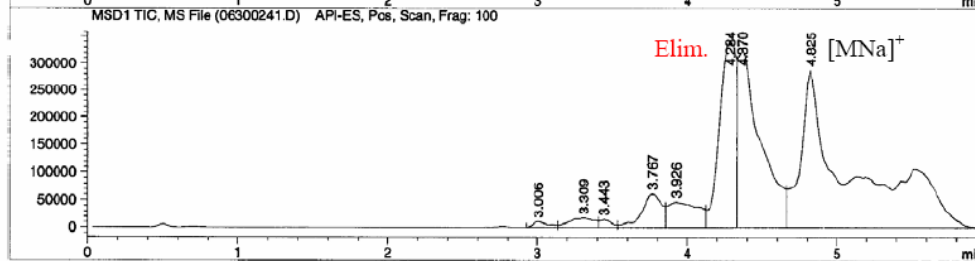
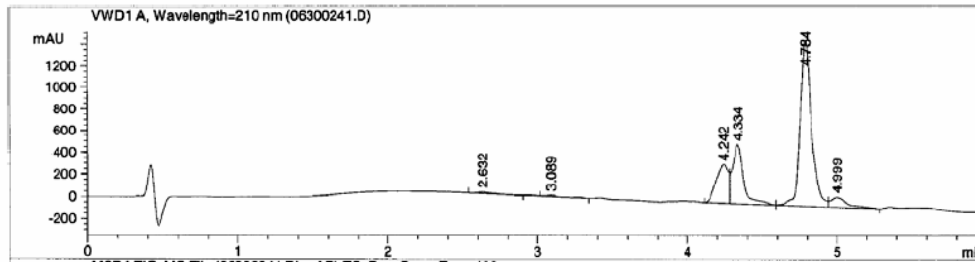
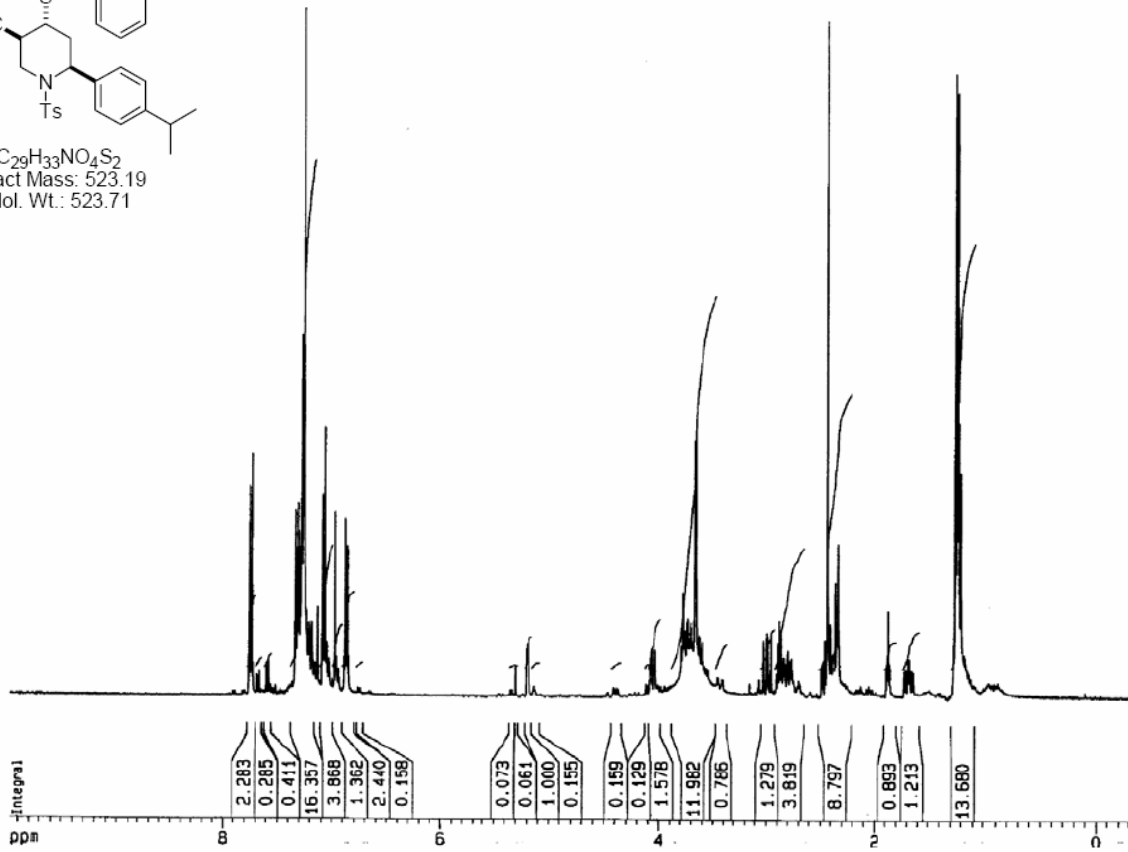
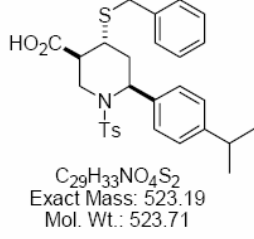

4-Benzylsulfanyl-1-(4-toluenesulfonyl)-6-(3,4,5-trimethoxyphenyl)-piperidine-3-carboxylic acid (B01C25E06)

acid

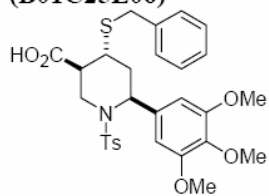

C₂₉H₃₃NO₇S₂
 Exact Mass: 571.17
 Mol. Wt.: 571.70

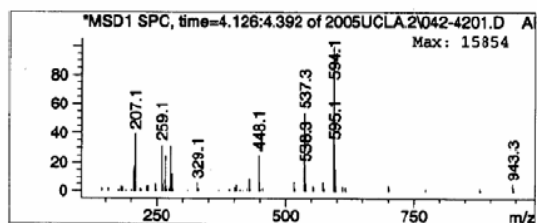
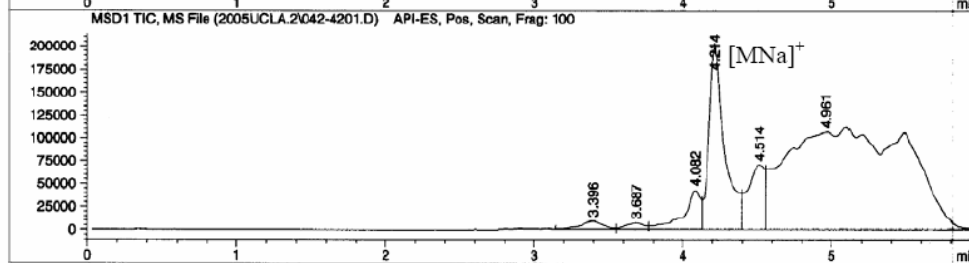
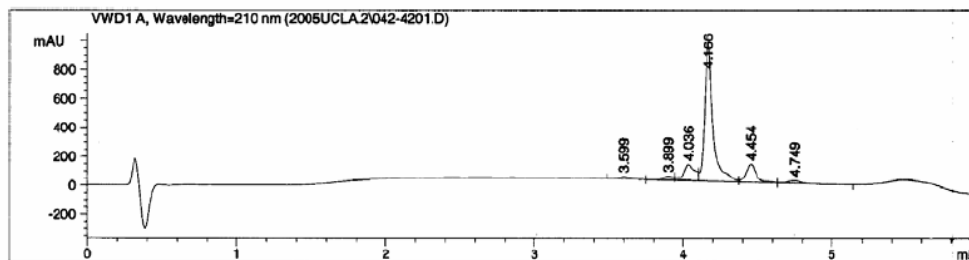
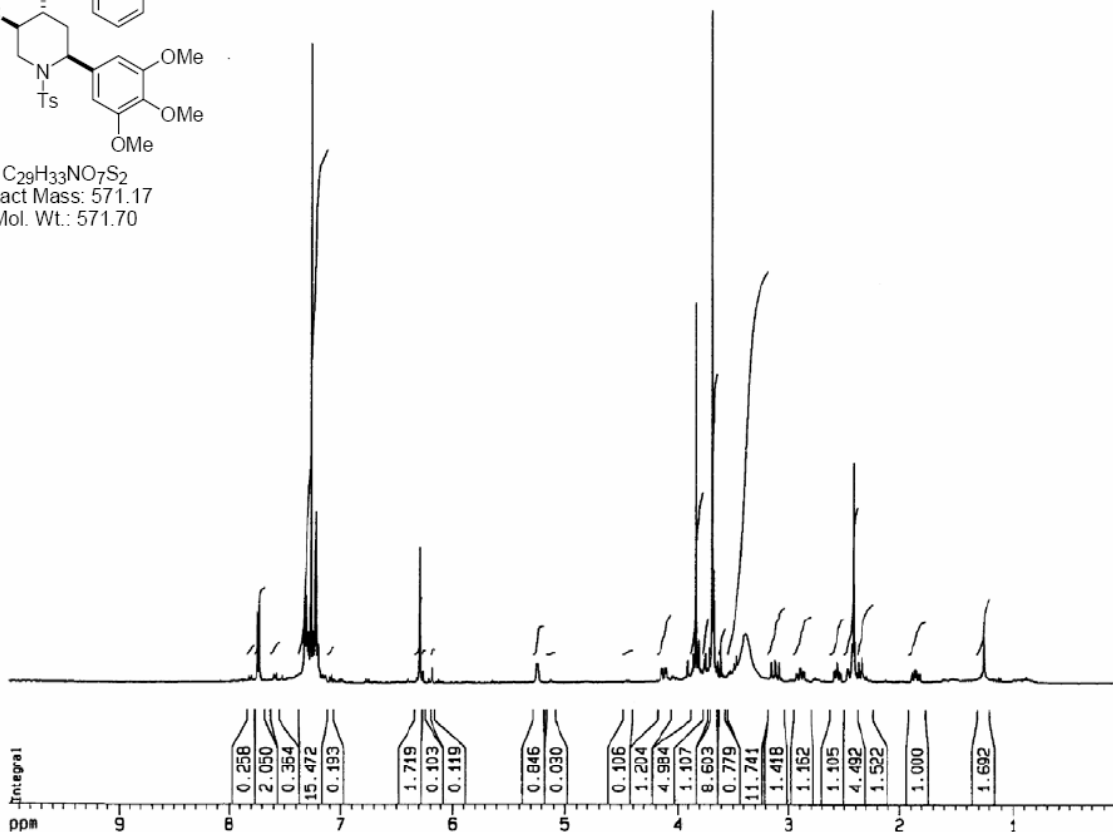

4-Benzylsulfanyl-6-(3-fluorophenyl)-1-(4-toluenesulfonyl)-piperidine-3-carboxylic acid (B01C26E06)
Not included

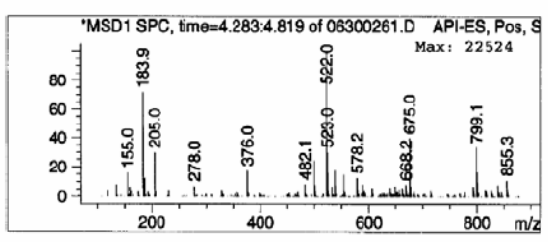
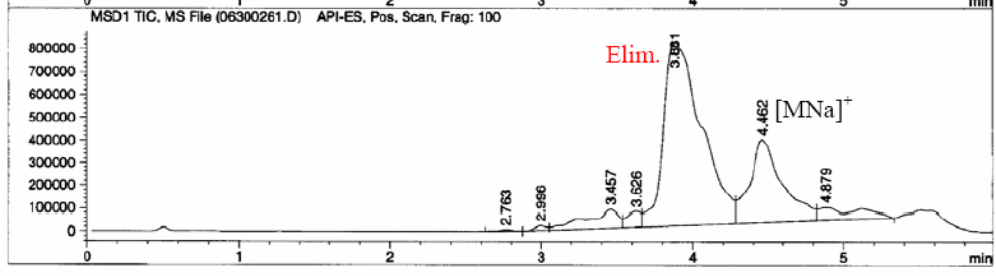
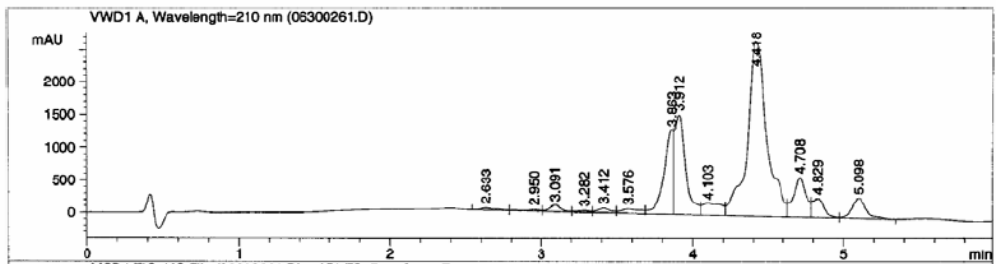
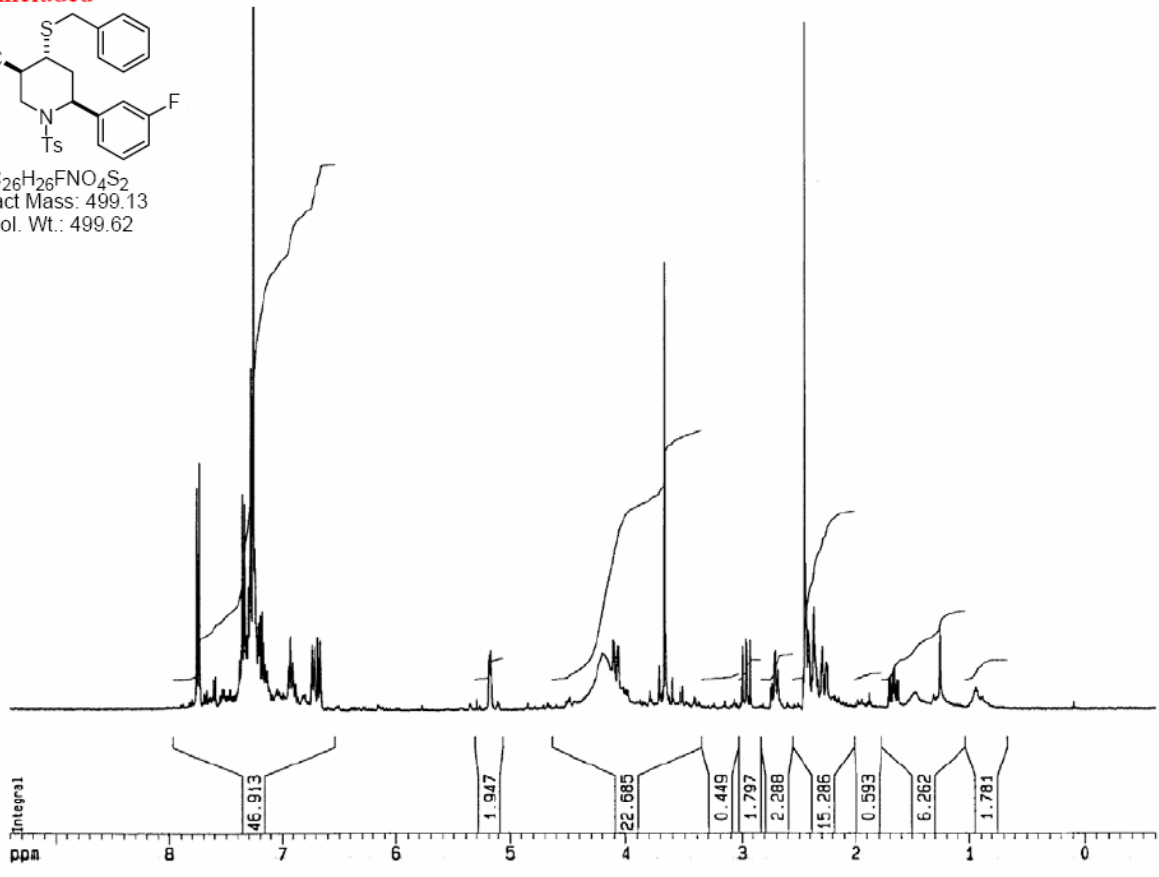
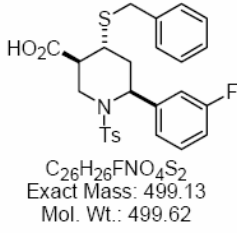

1-Benzenesulfonyl-4-benzylsulfanyl-6-(4-chlorophenyl)-piperidine-3-carboxylic acid (B01C29E06)
 Not included

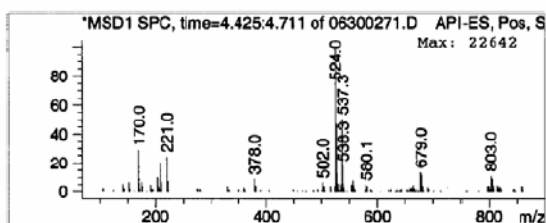
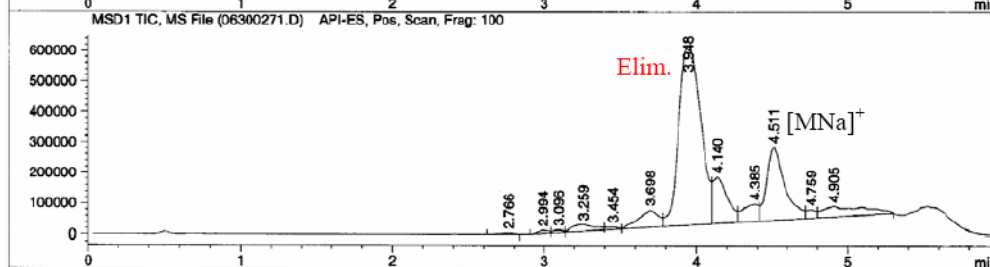
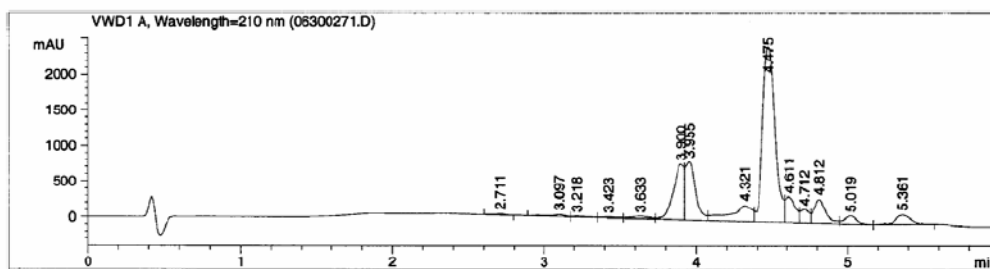
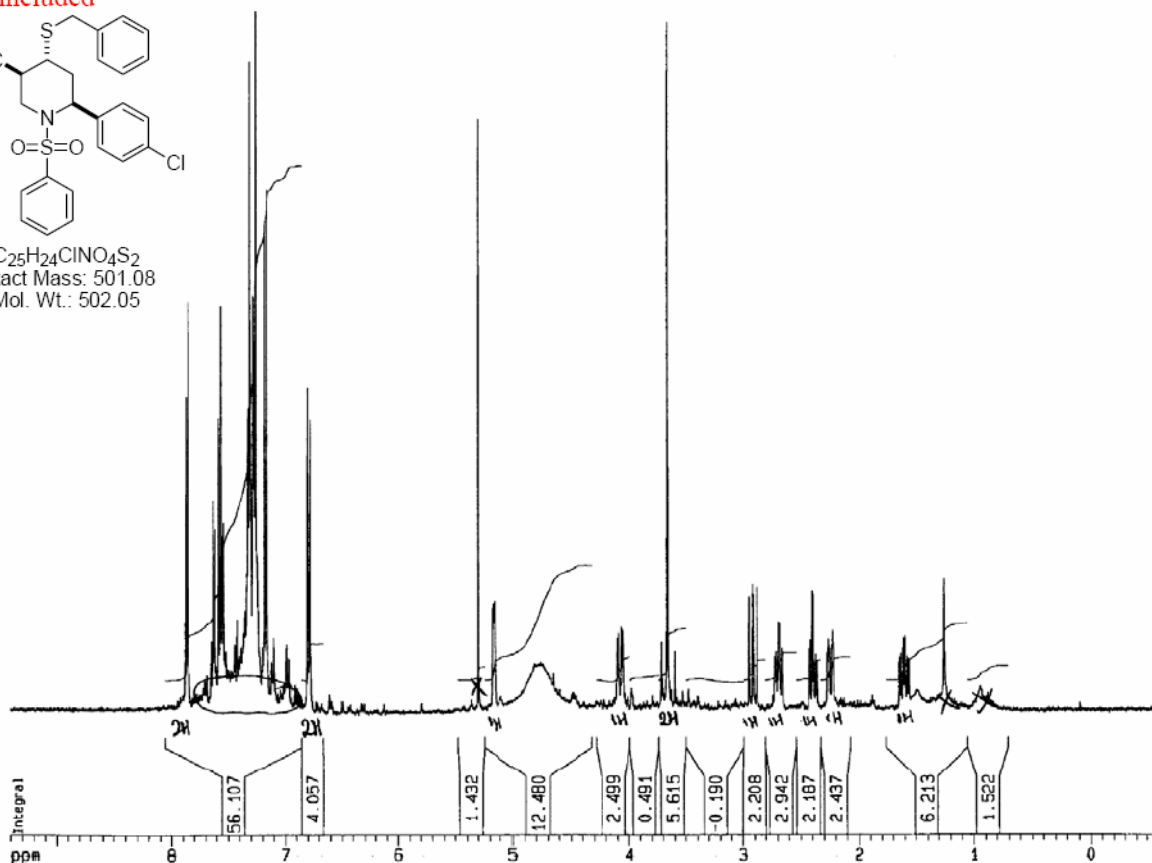
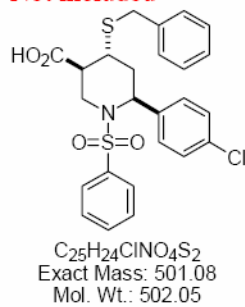

4-Benzylsulfanyl-1-(4-chlorobenzenesulfonyl)-6-(p-tolyl)-piperidine-3-carboxylic acid (B01C30E06)

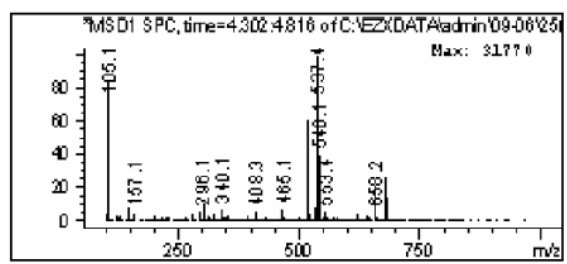
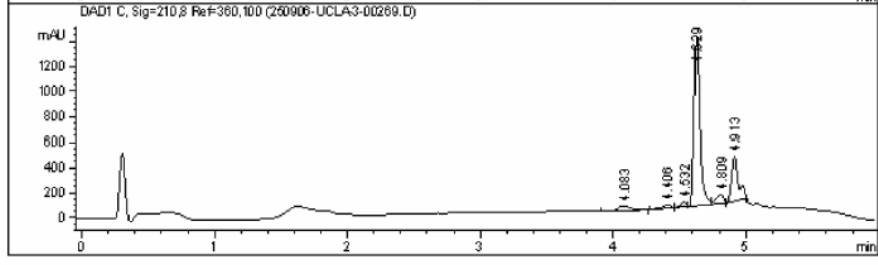
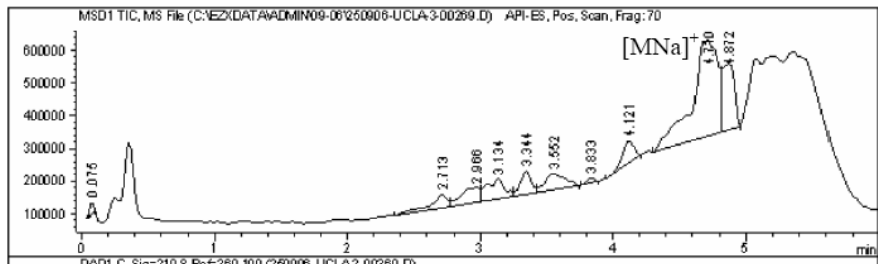
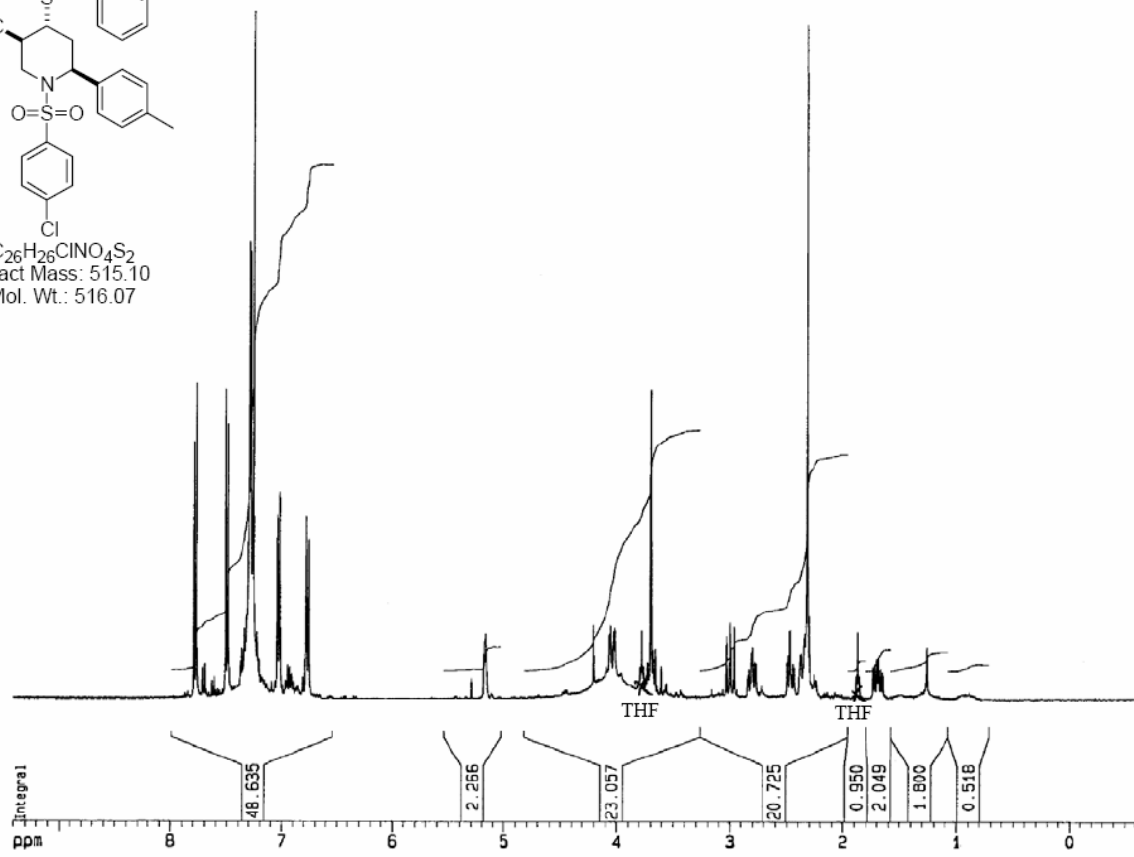
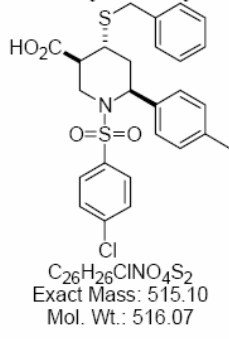

Peak #9 at 4.710 min (4.302 to 4.816 min)
 -> The analysis found 3 components, indicating an impure peak. <-

Component 1: Peak at Scan 248.8, Top ions are 678 656
 Component 2: Peak at Scan 262.9, Top ions are 538 516 540
 Component 3: Peak at Scan 268.1, Top ions are 537 301

4-Benzylsulfanyl-1-(4-toluenesulfonyl)-6-(*m*-tolyl)-piperidine-3-carboxylic acid (B01C33E06)

Not included

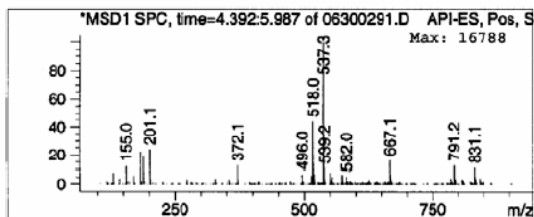
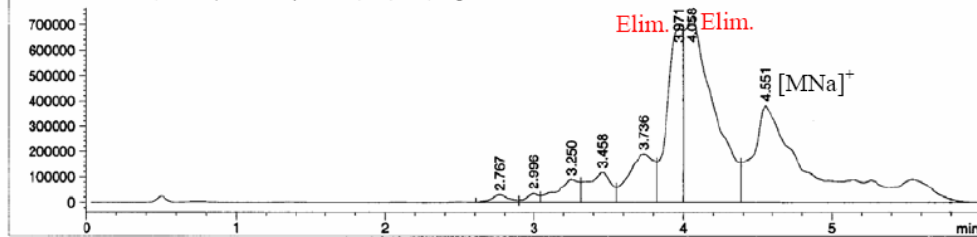
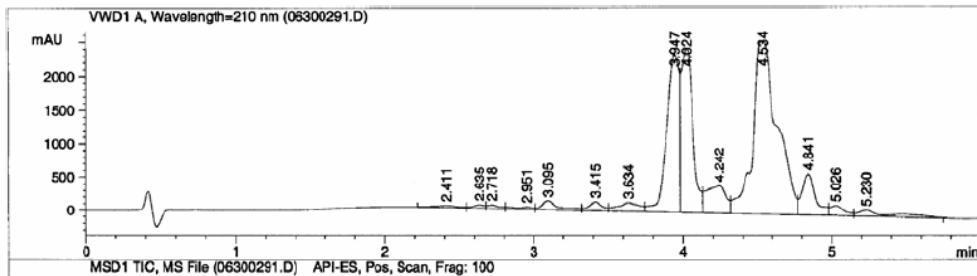
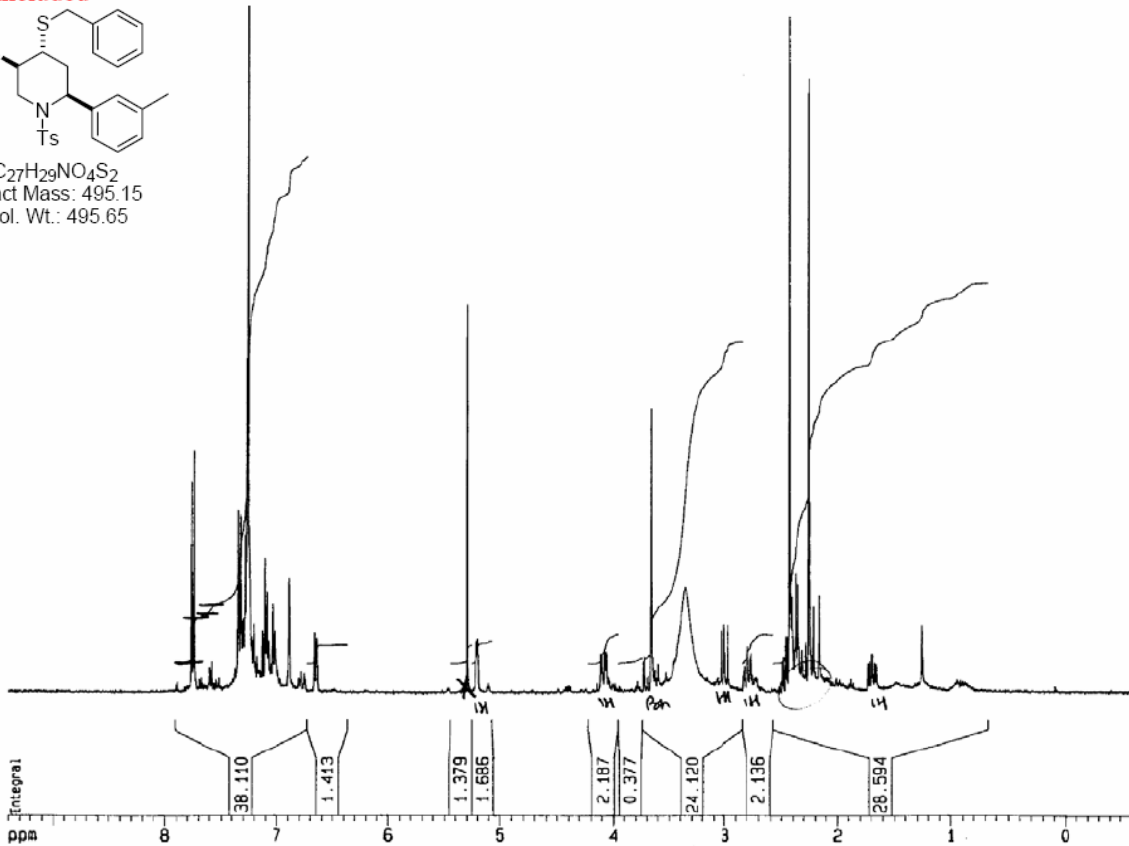
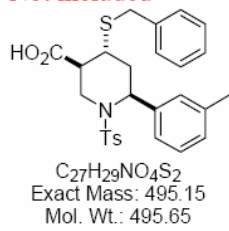

1-Benzenesulfonyl-4-benzylsulfanyl-6-(4-methoxyphenyl)-piperidine-3-carboxylic acid (B01C35E06)

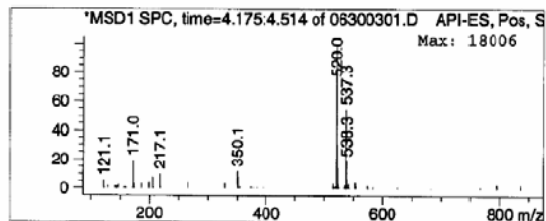
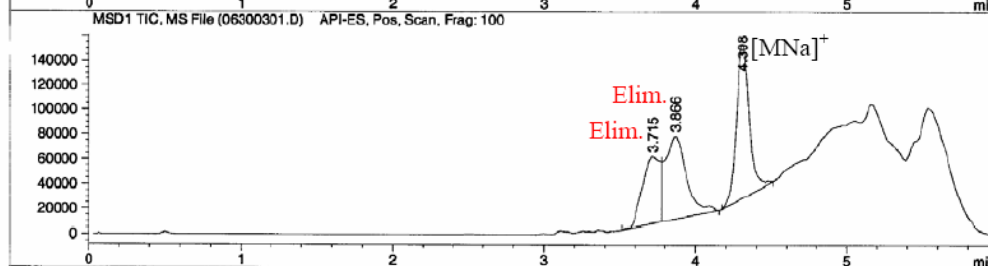
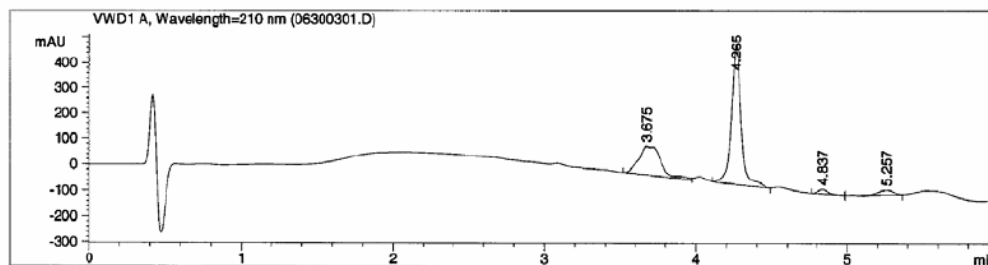
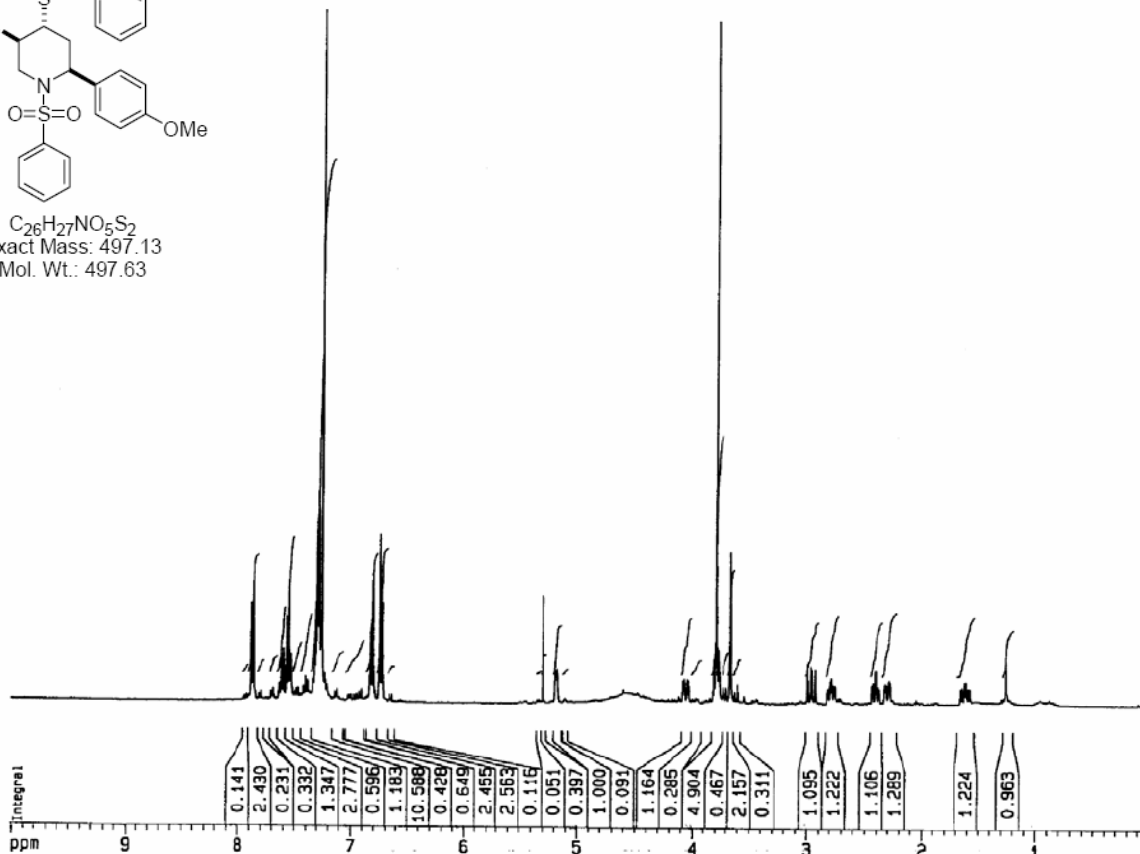
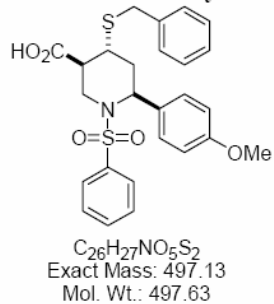

4-Benzylsulfanyl-1-(4-chlorobenzenesulfonyl)-6-(4-methoxyphenyl)-piperidine-3-carboxylic acid (B01C37E06)

acid

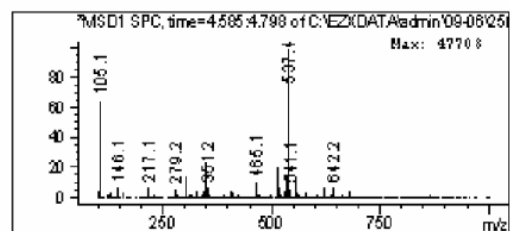
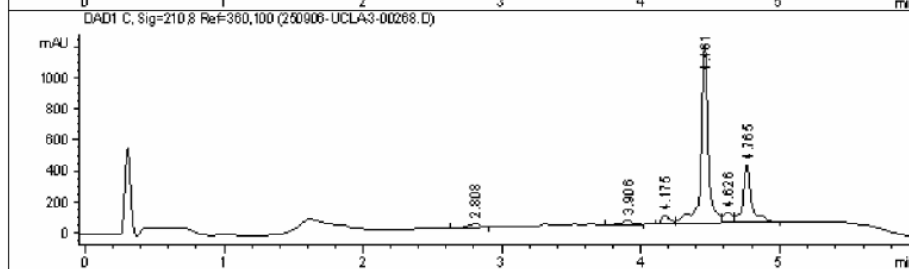
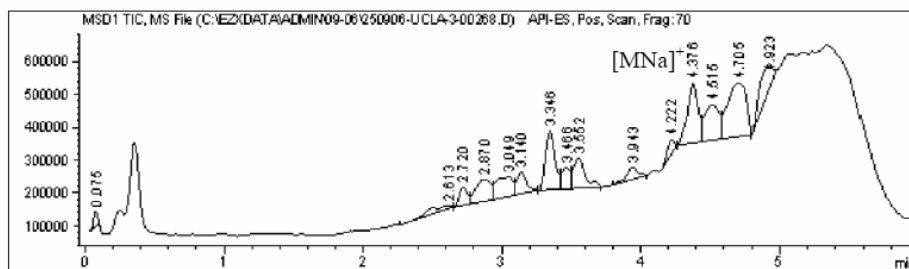
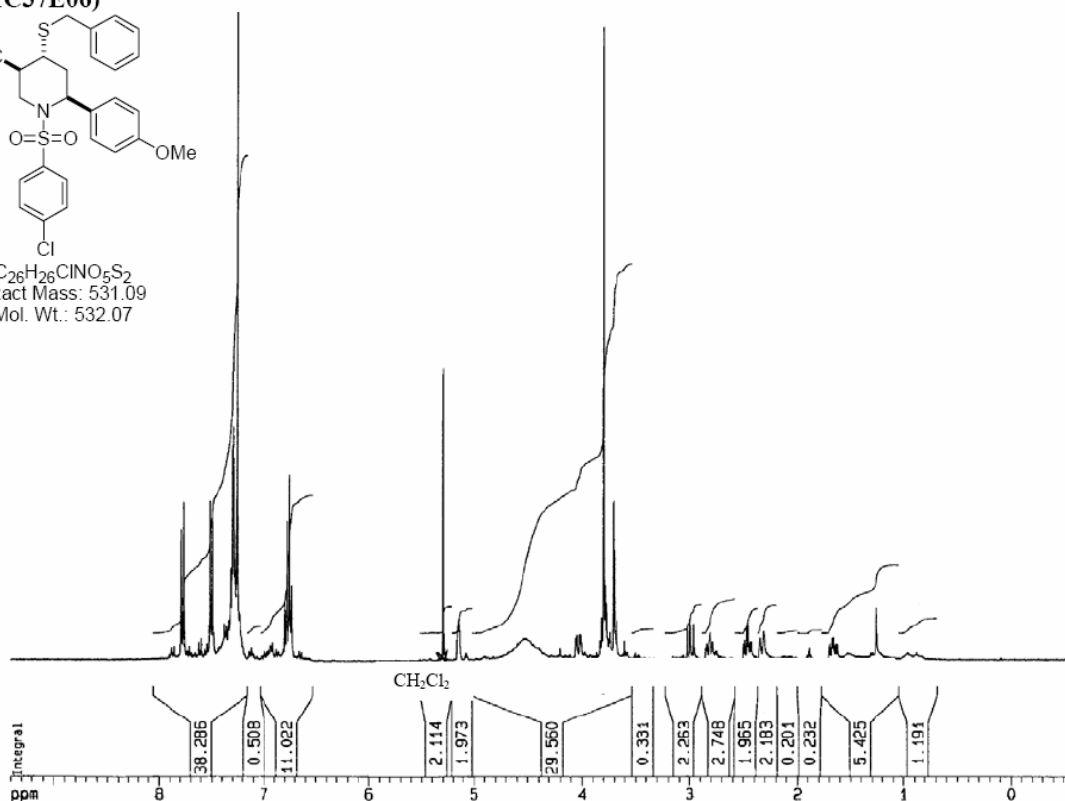
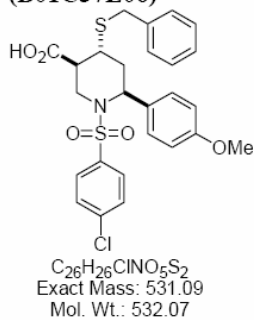

Component 1: Peak at Scan 253.2. Top ions are 554 532 534

4-Benzylsulfanyl-6-(4-methoxyphenyl)-1-(2-toluenesulfonyl)-piperidine-3-carboxylic acid (B01C38E06)

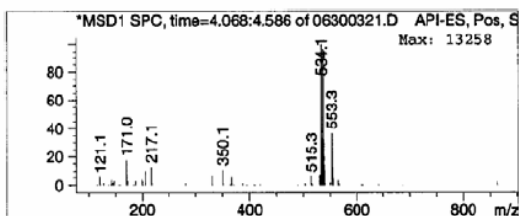
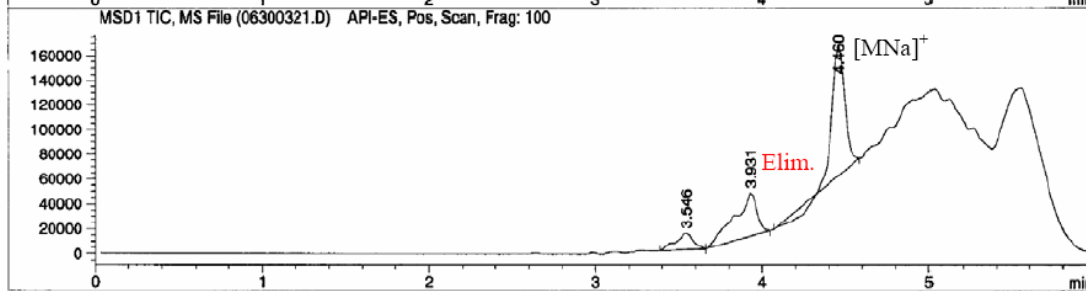
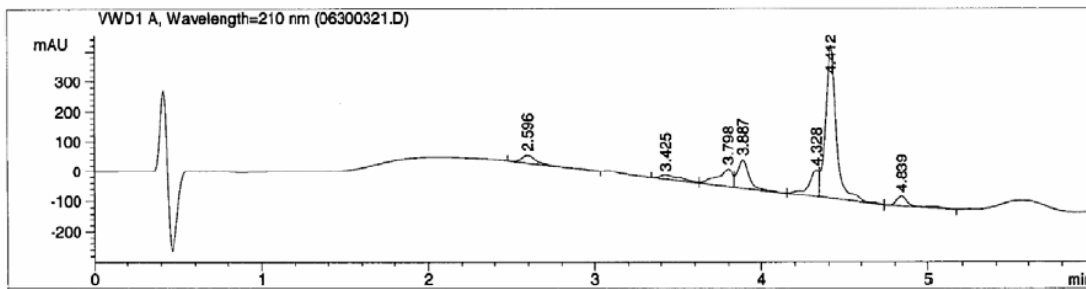
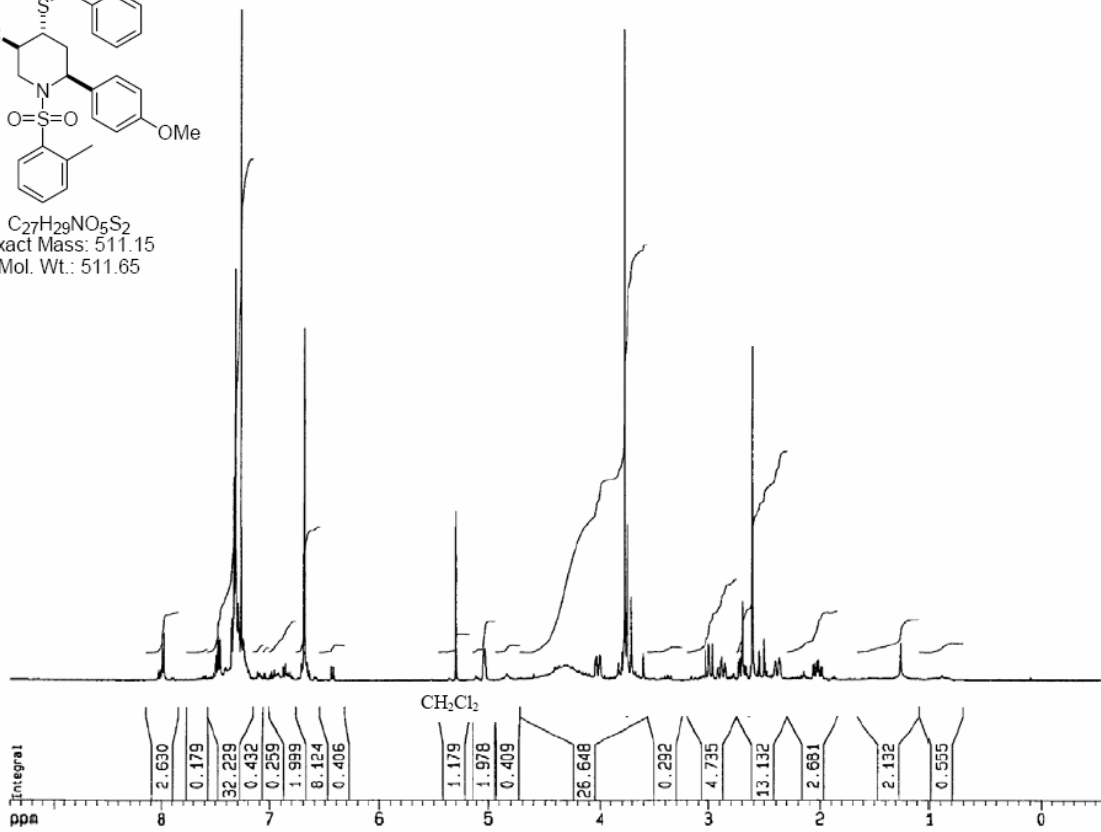
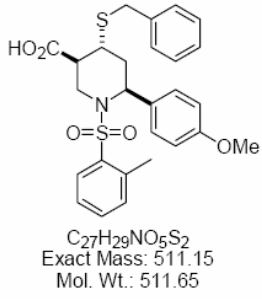

4-Benzylsulfaul-6-(3-methoxyphenyl)-1-(4-toluenesulfonyl)-piperidine-3-carboxylic acid (B01C39E06)

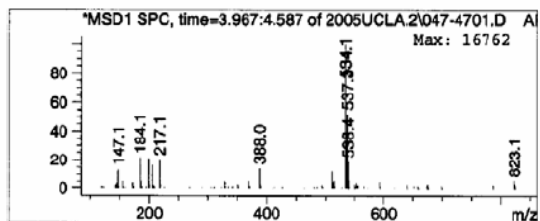
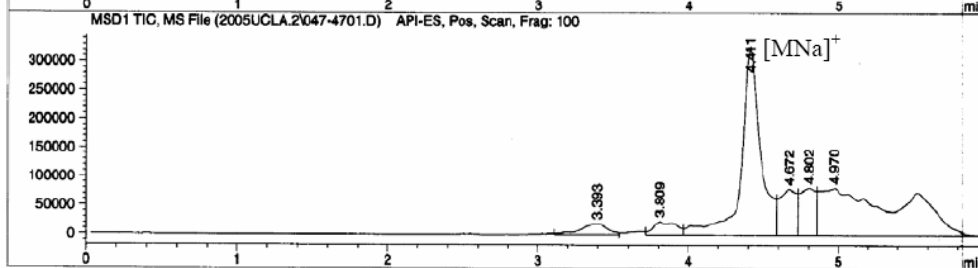
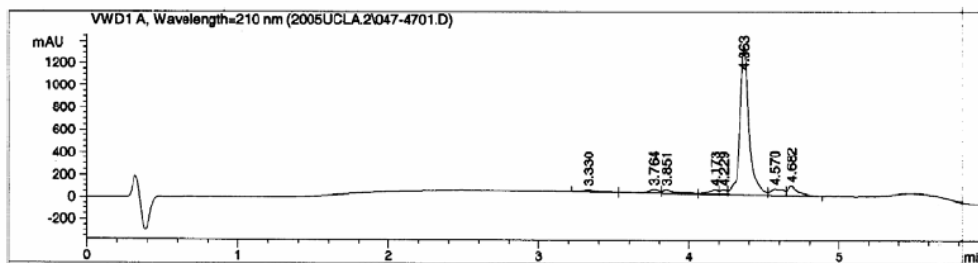
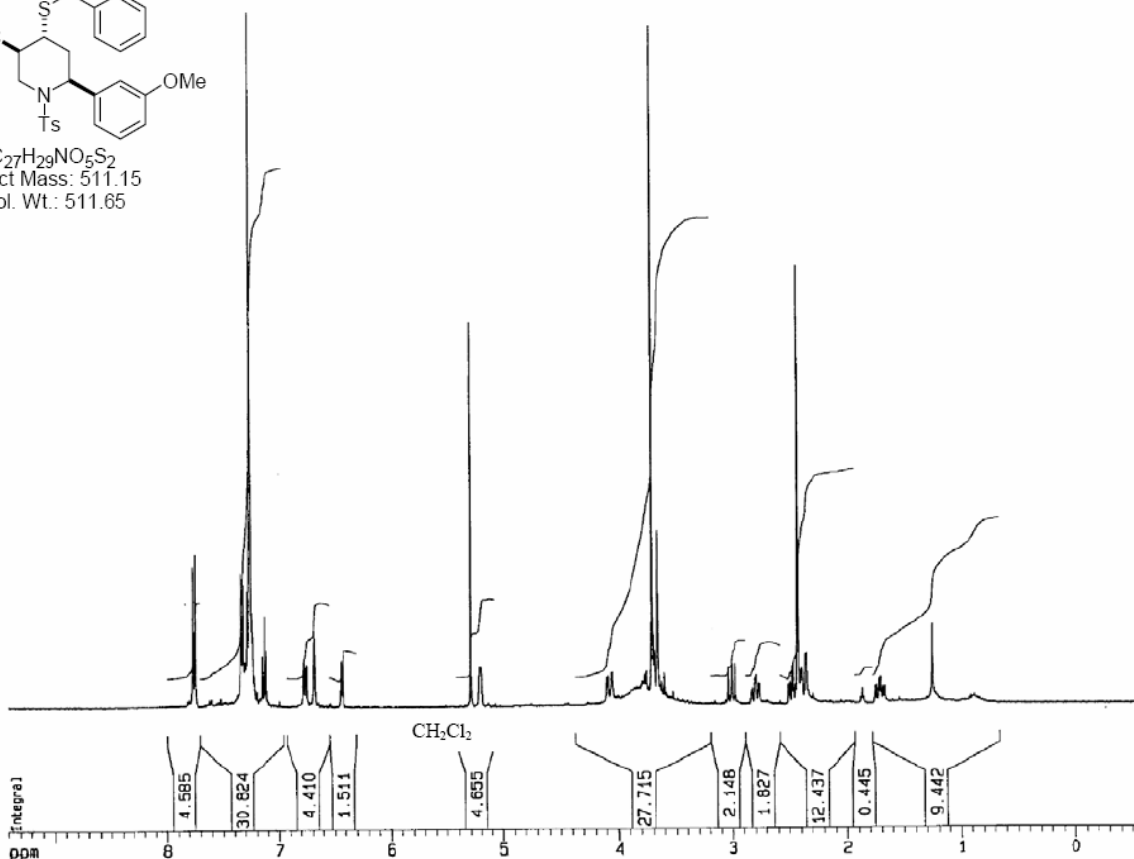
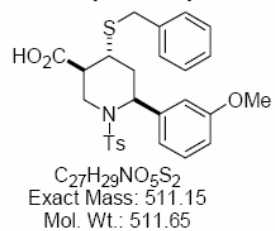

4-Benzylsulfanyl-6-(4-chlorophenyl)-1-(2-toluenesulfonyl)-piperidine-3-carboxylic acid (B01C40E06)

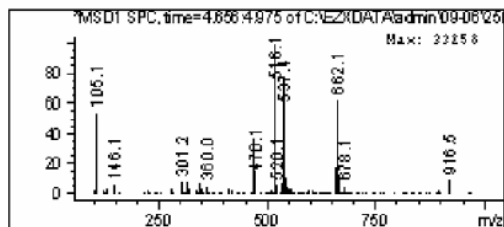
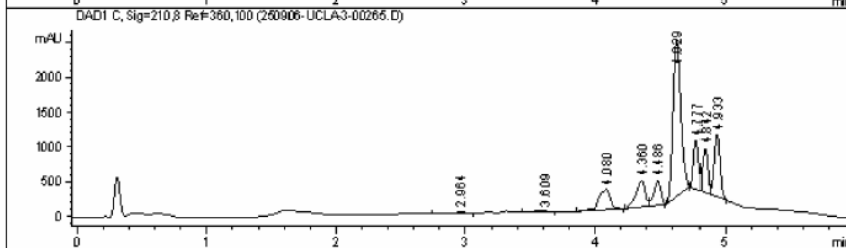
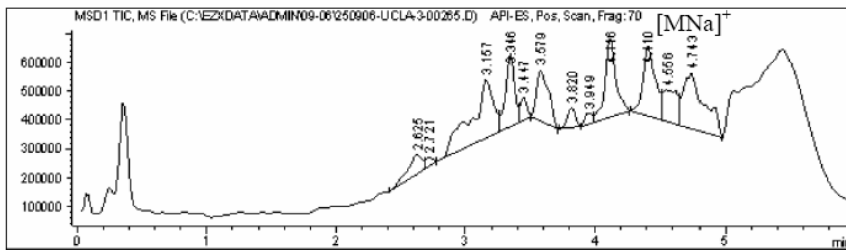
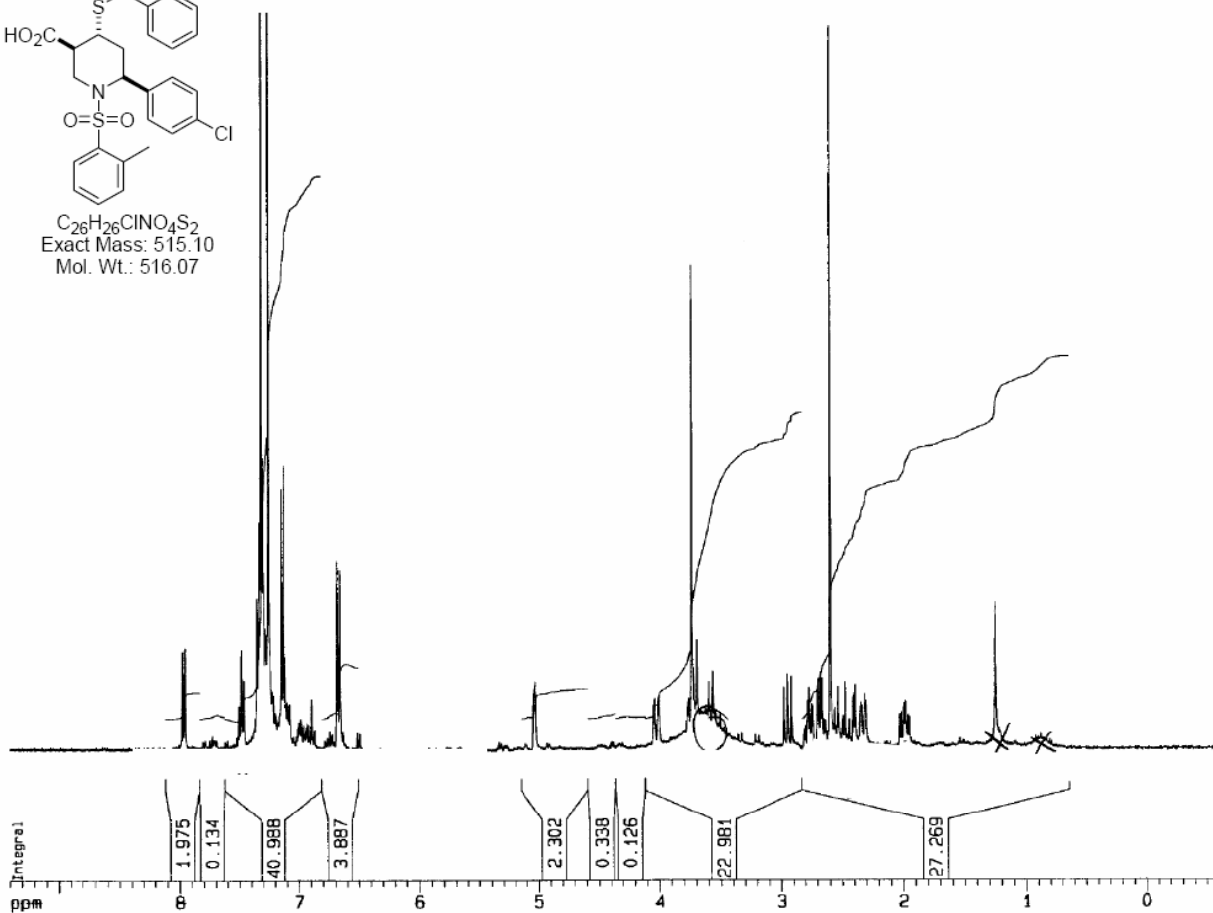
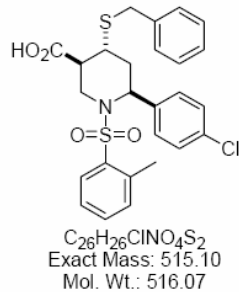

4-Benzylsulfanyl-1-(2-toluenesulfonyl)-6-(*p*-tolyl)piperidine-3-carboxylic acid (B01C41E06)

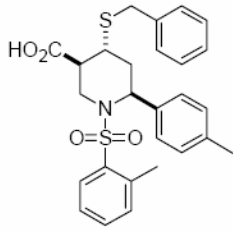

C₂₇H₂₉NO₄S₂
 Exact Mass: 495.15
 Mol. Wt.: 495.65

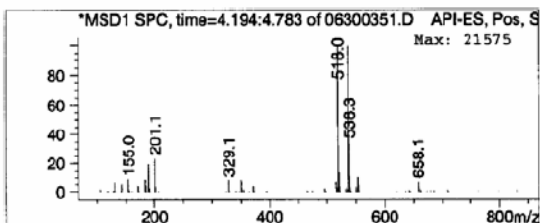
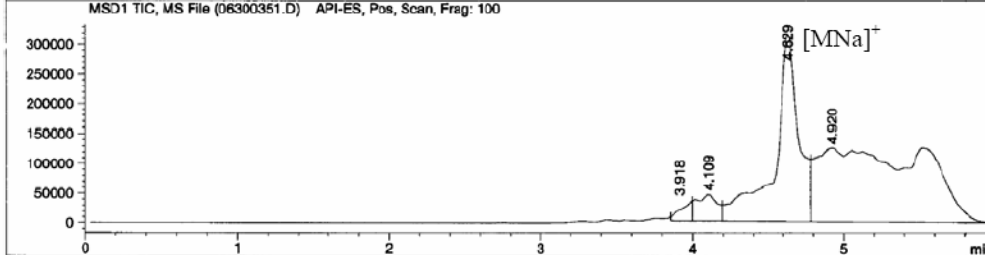
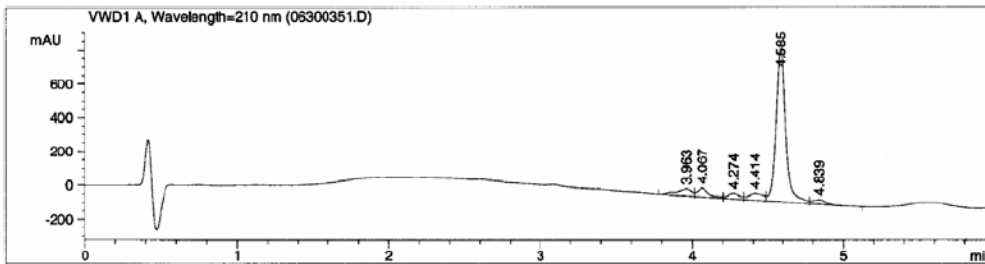
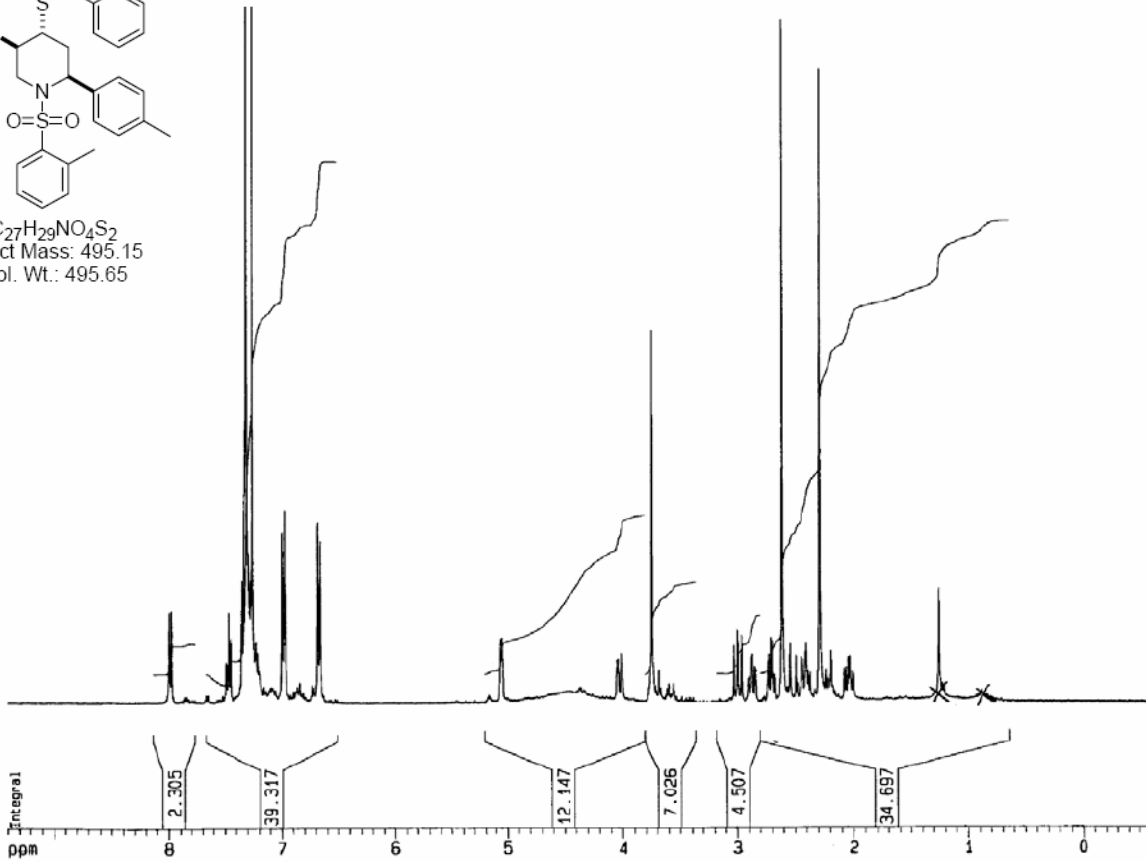

Benzenesulfonyl-4-benzylsulfanyl-6-(*p*-tolyl)-piperidine-3-carboxylic acid (B01C43E06)

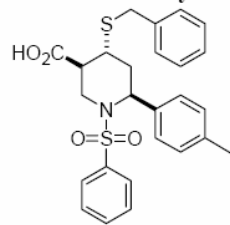

C₂₆H₂₇NO₄S₂
 Exact Mass: 481.14
 Mol. Wt.: 481.63

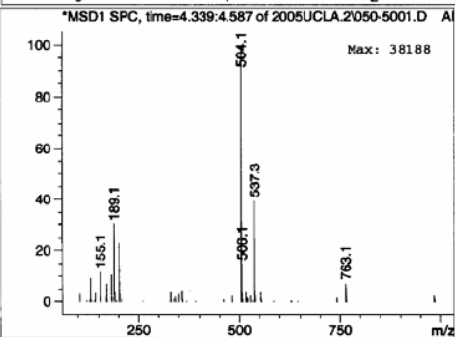
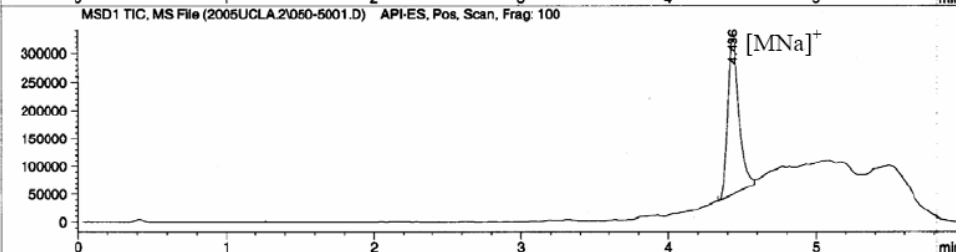
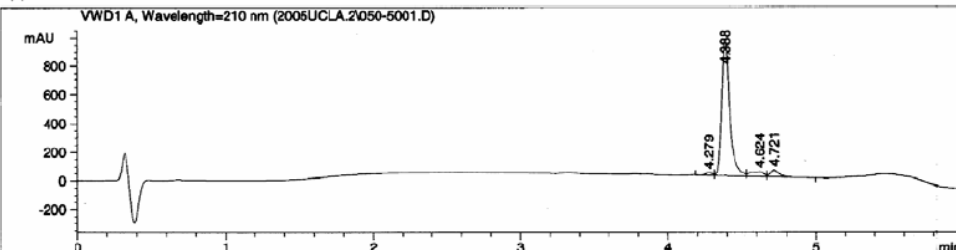
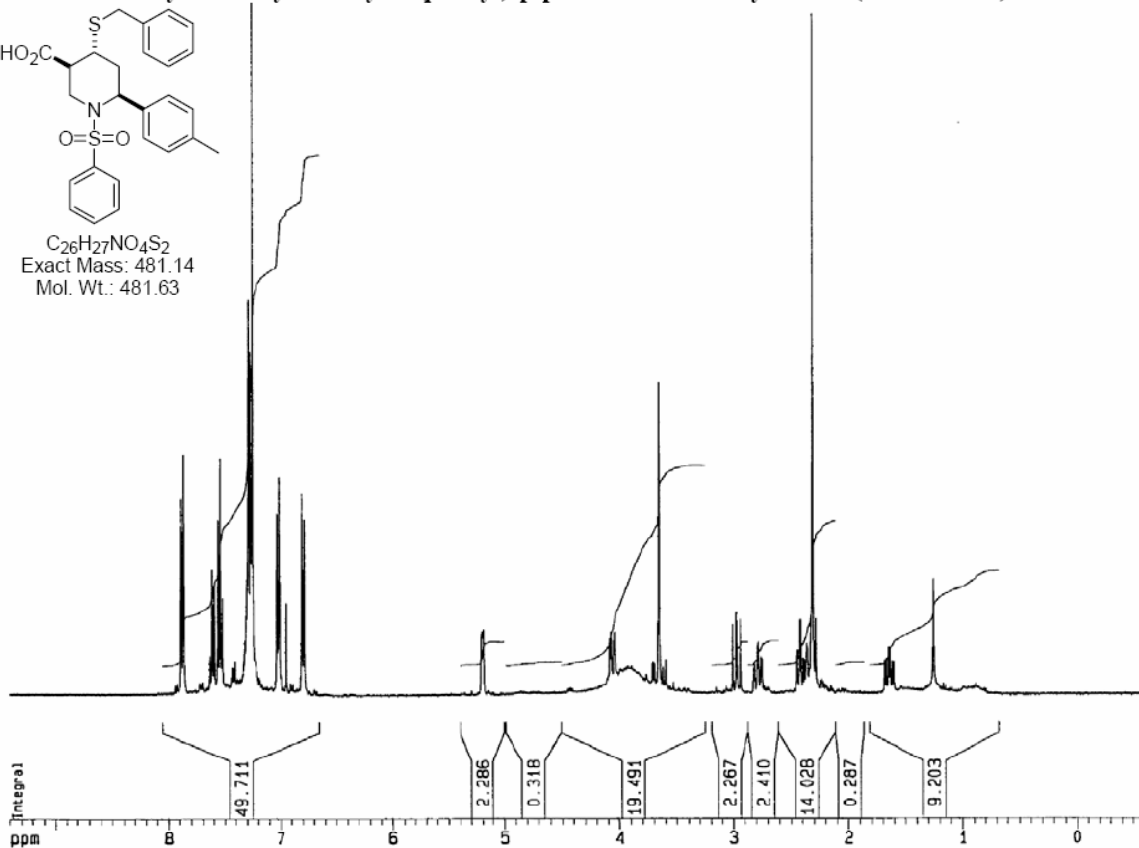

4-Benzylsulfanyl-1-methanesulfonyl-6-(*p*-tolyl)-piperidine-3-carboxylic acid (B01C46E06)

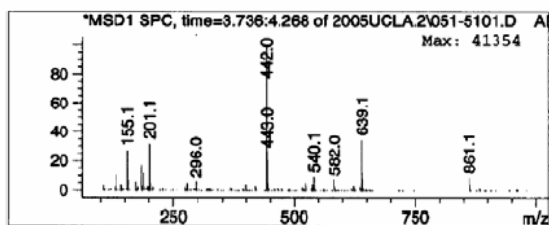
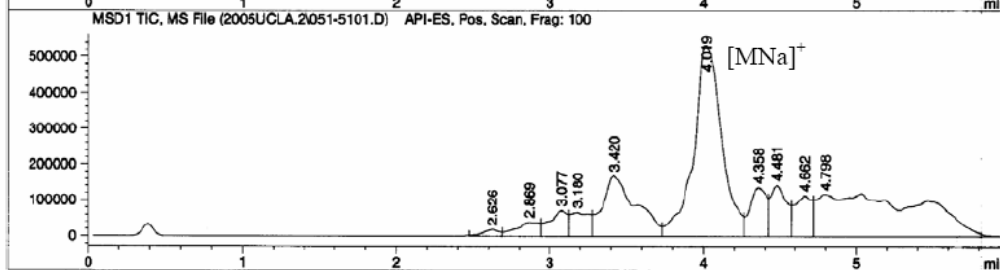
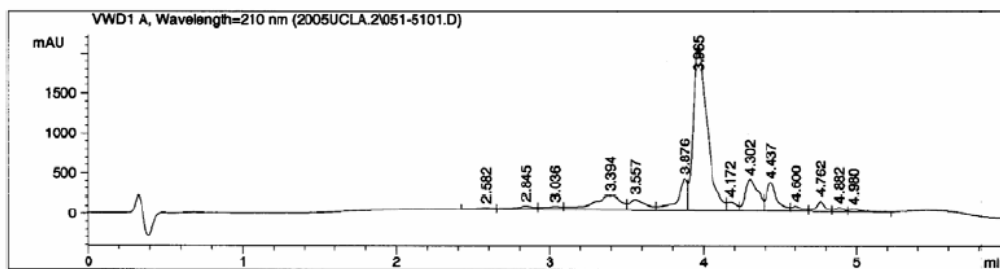
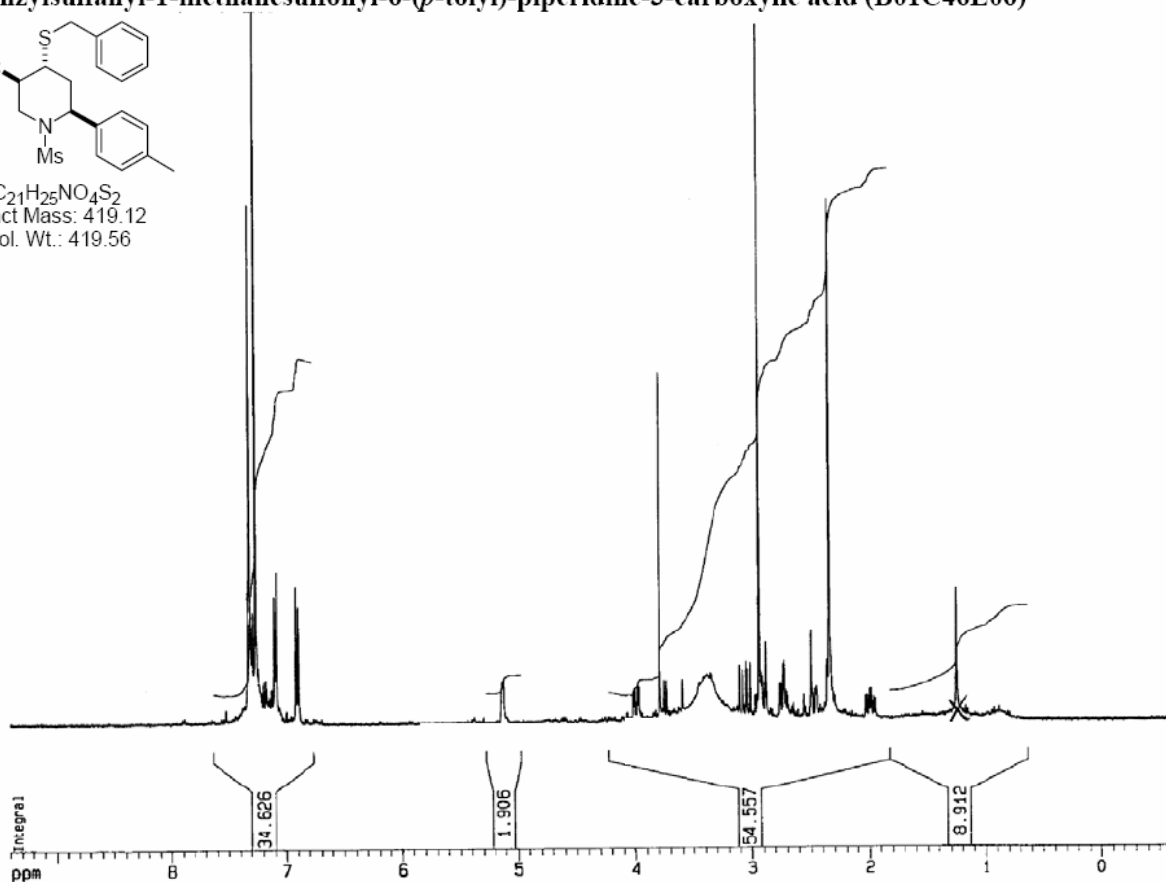
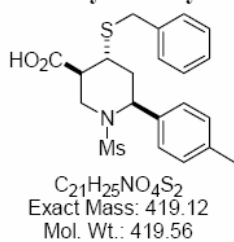

Spectral data for Table 13

4-Phenylsulfanyl-1-(4-toluenesulfonyl)-6-(*p*-tolyl)-piperidine-3-carboxylic acid (B01C02E01)

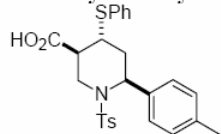

C₂₆H₂₇NO₄S₂
 Exact Mass: 481.14
 Mol. Wt.: 481.63

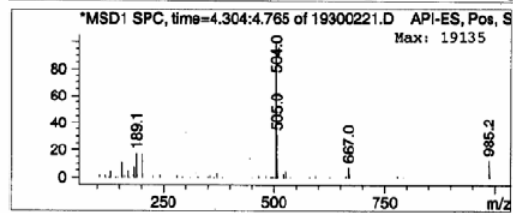
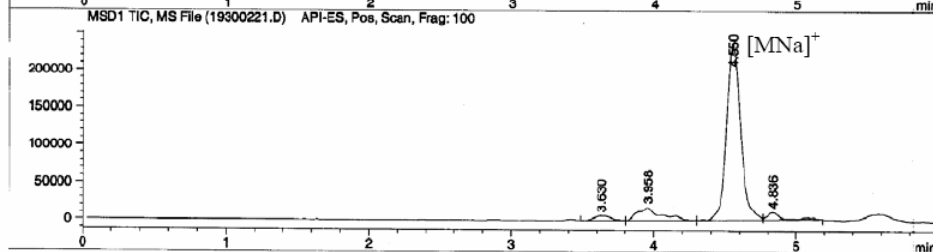
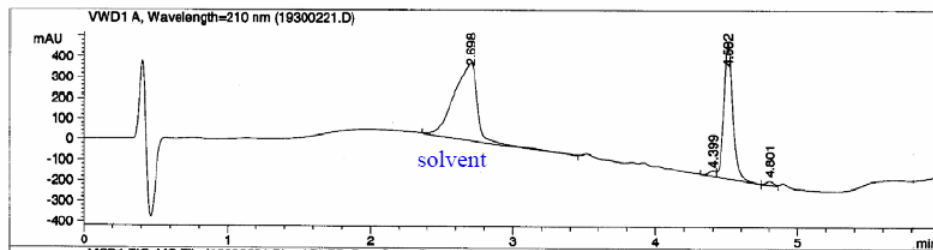
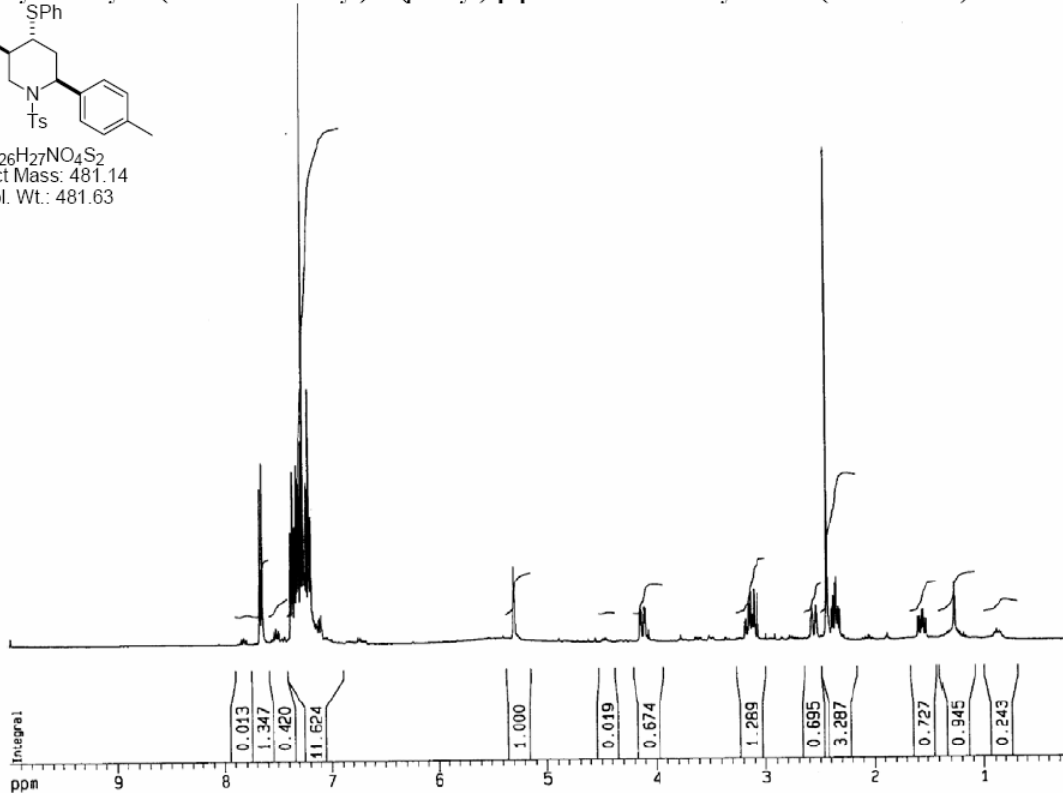

6-Phenyl-1-(4-toluenesulfonyl)-4-(p-tolyl)-sulfanyl piperidine-3-carboxylic acid (B01C01E02)

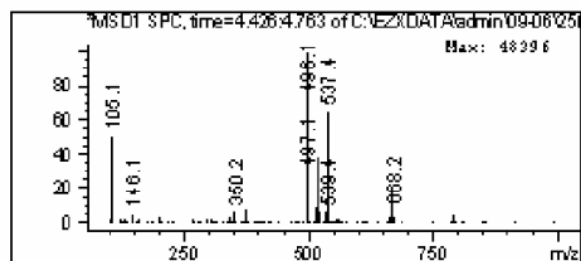
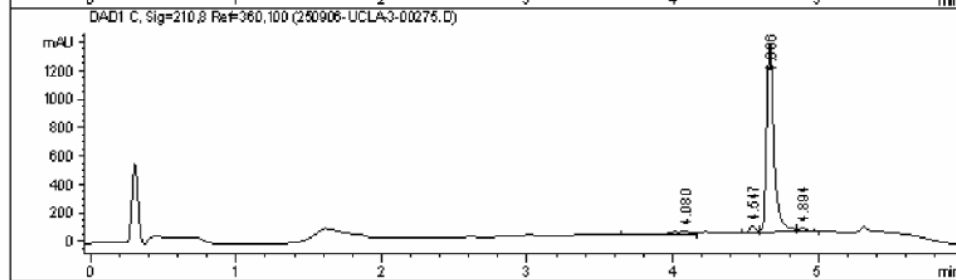
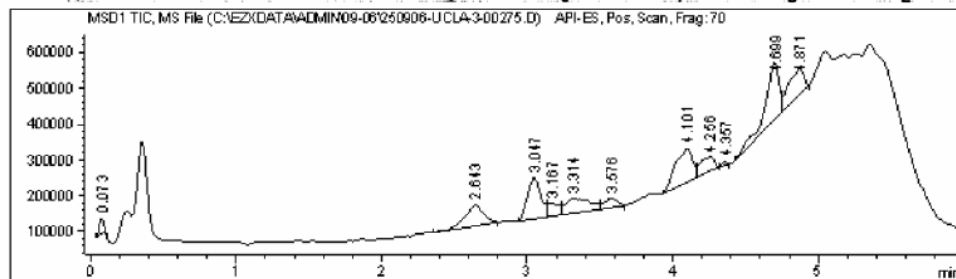
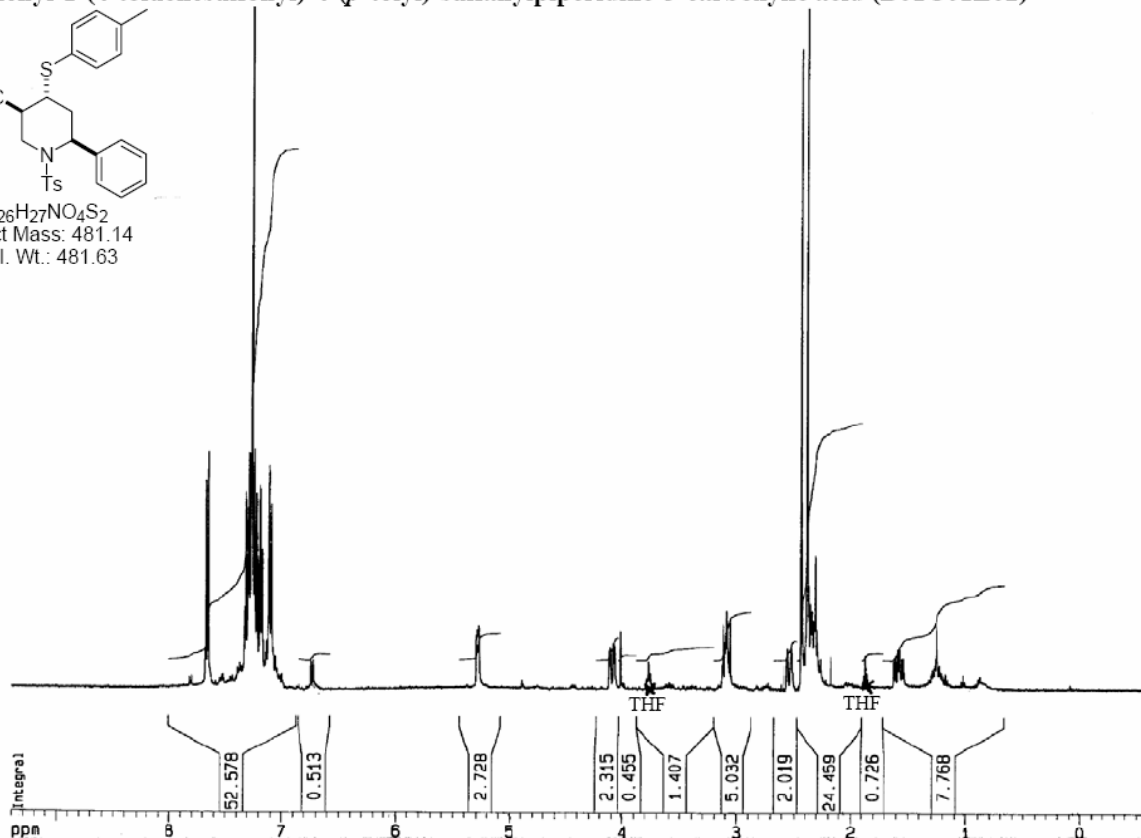
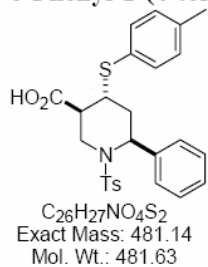

4-(3,4-Dimethylphenylsulfanyl)-6-phenyl-1-(4-toluenesulfonyl)-piperidine-3-carboxylic acid (B01C01E03)
Not included

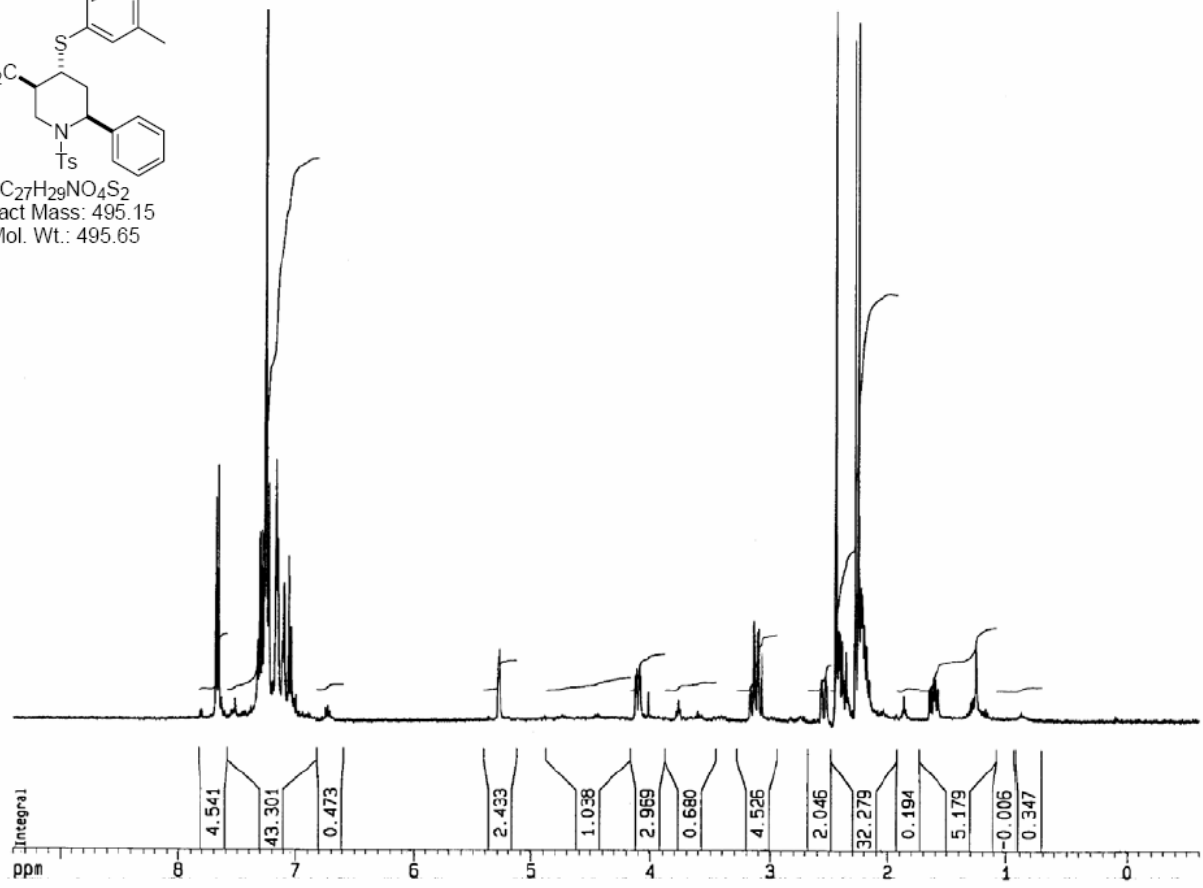
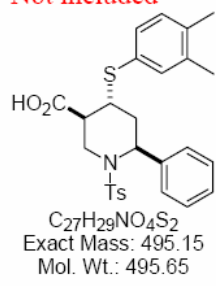

4-(4-Methoxyphenylsulfanyl)-1-(4-toluenesulfonyl)-6-(*p*-tolyl)-piperidine-3-carboxylic acid (B01C02E04)

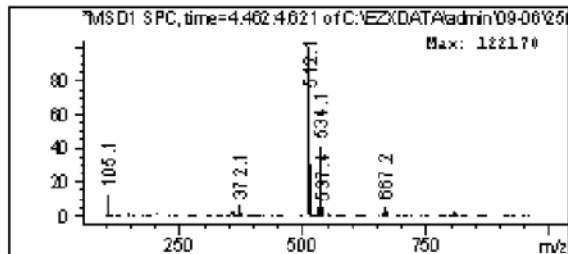
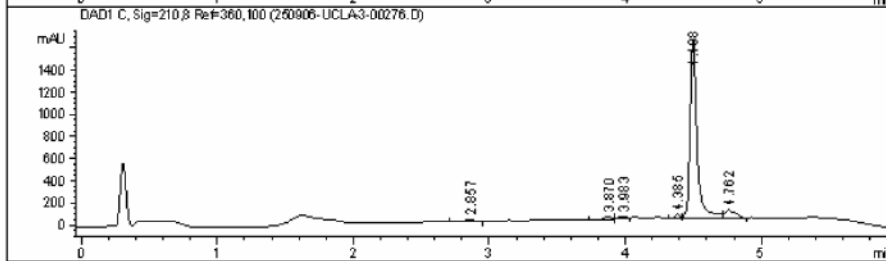
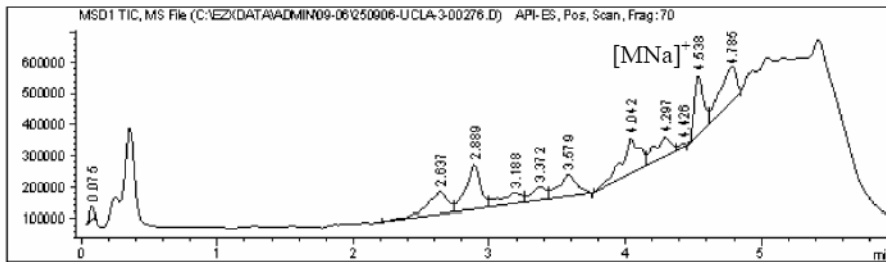
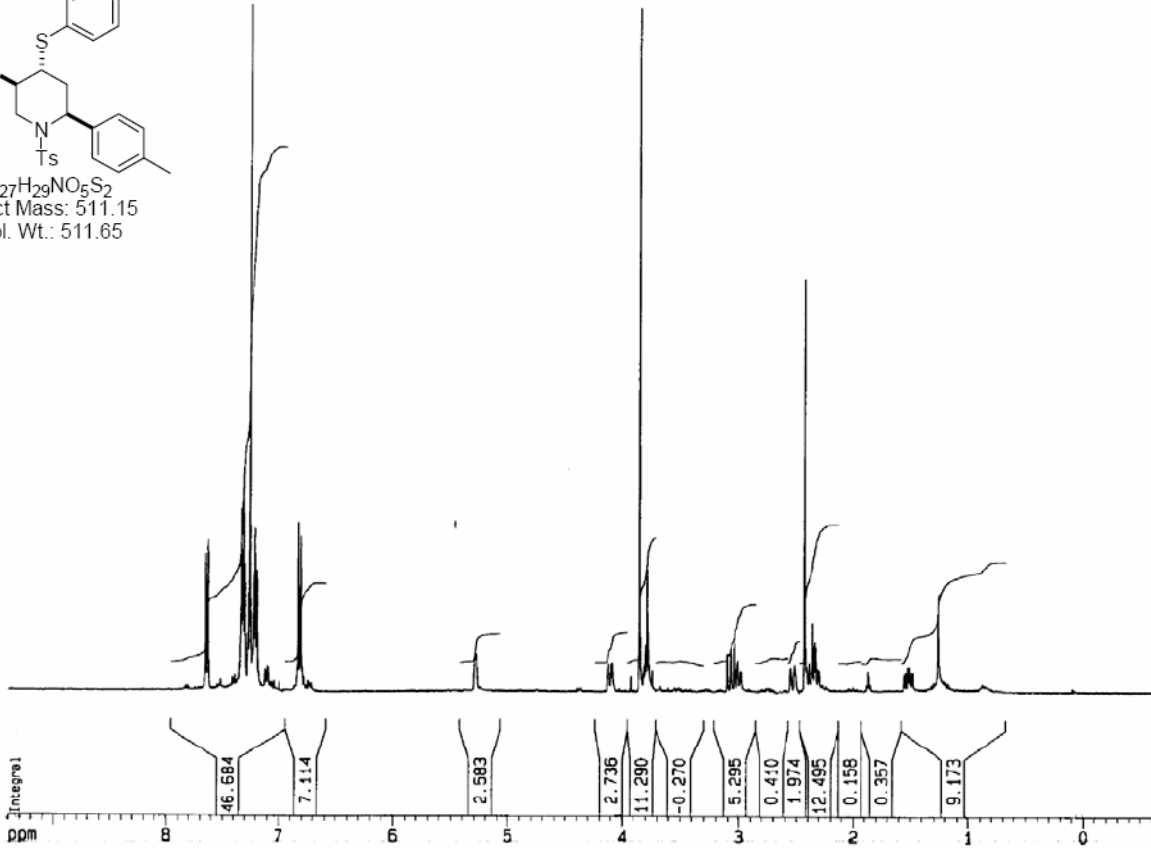
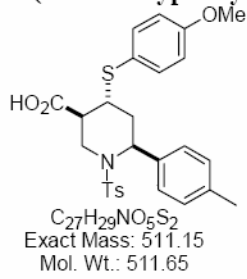

4-(4-Chlorophenylsulfanyl)-1-(4-toluenesulfonyl)-6-(*p*-tolyl)-piperidine-3-carboxylic acid (B01C02E05)

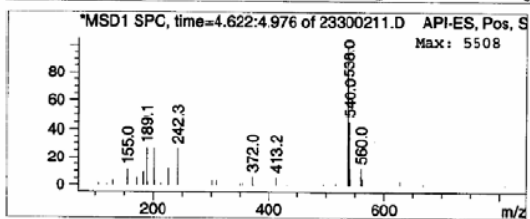
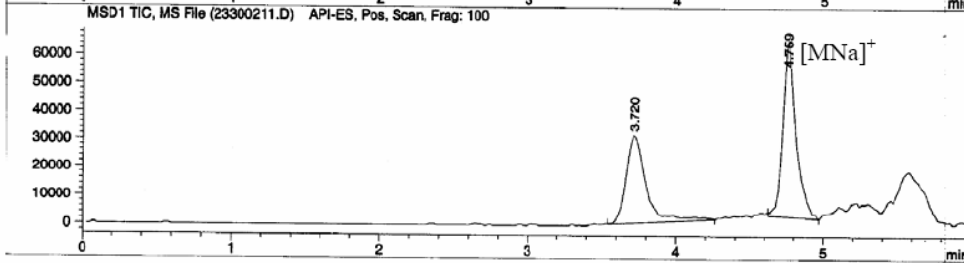
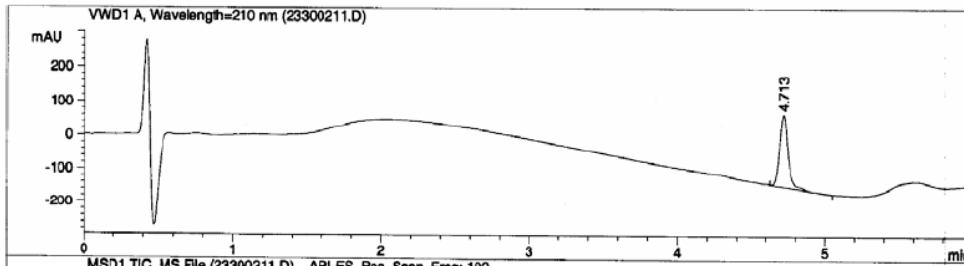
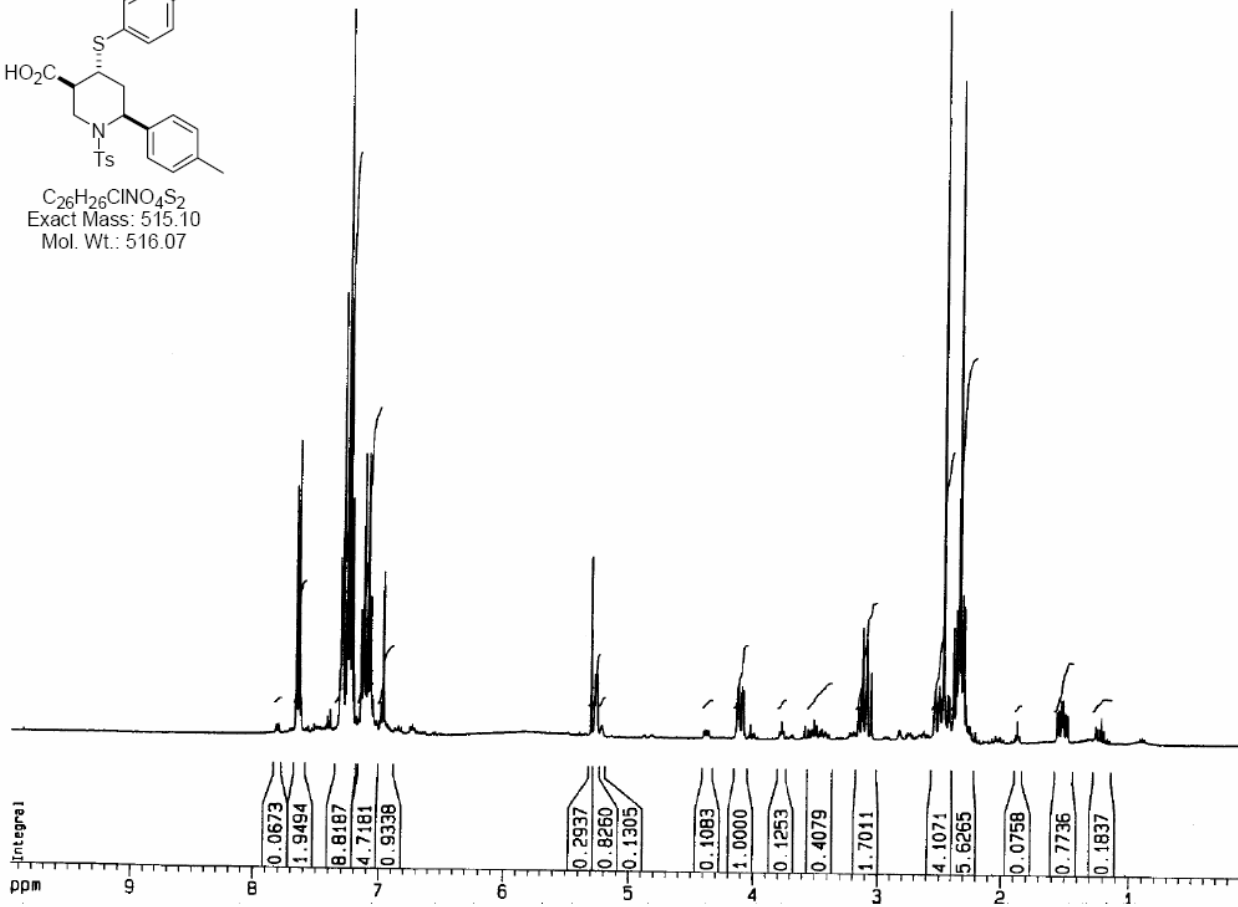
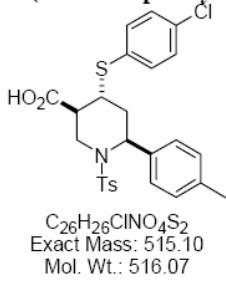

4-Benzylsulfanyl-1-(4-toluenesulfonyl)-6-(*p*-tolyl)-piperidine-3-carboxylic acid (B01C02E06)

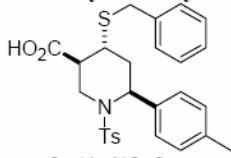

C₂₇H₂₉NO₄S₂
 Exact Mass: 495.15
 Mol. Wt.: 495.65

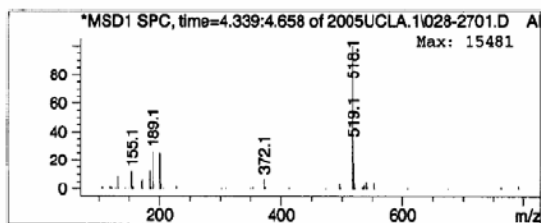
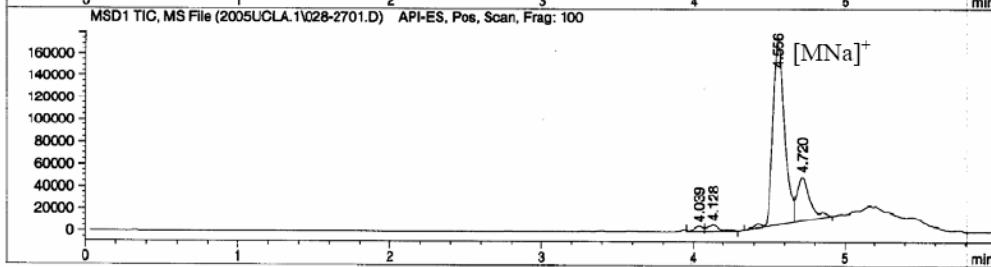
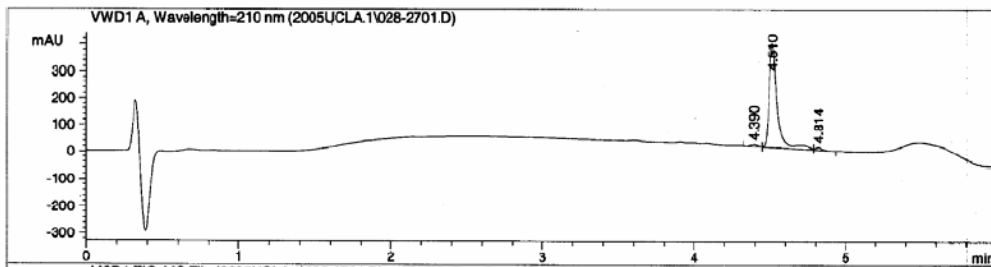
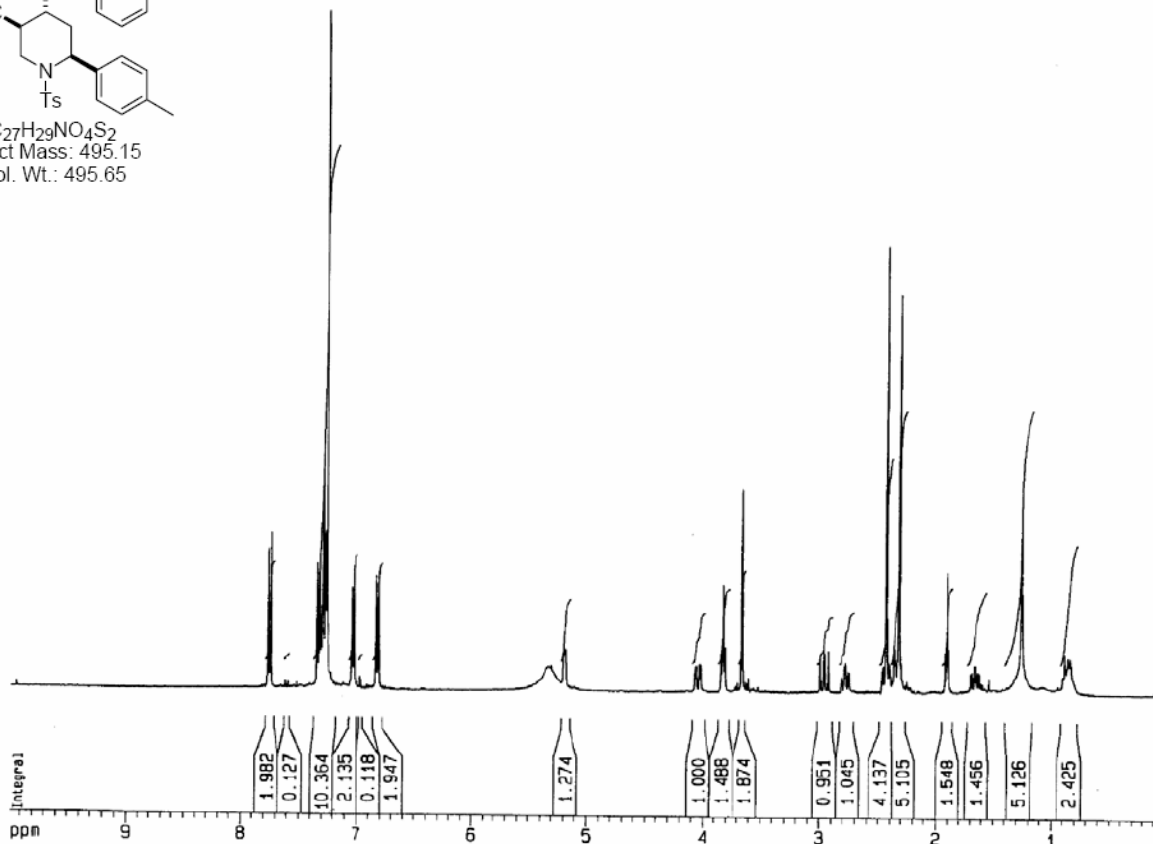

4-(4-*tert*-Butylbenzylsulfanyl)-1-(4-toluenesulfonyl)-6-(*p*-tolyl)-piperidine-3-carboxylic acid (B01C02E07)

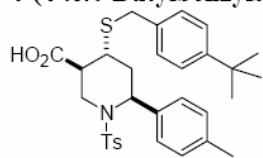

C₃₁H₃₇NO₄S₂
 Exact Mass: 551.22
 Mol. Wt.: 551.76

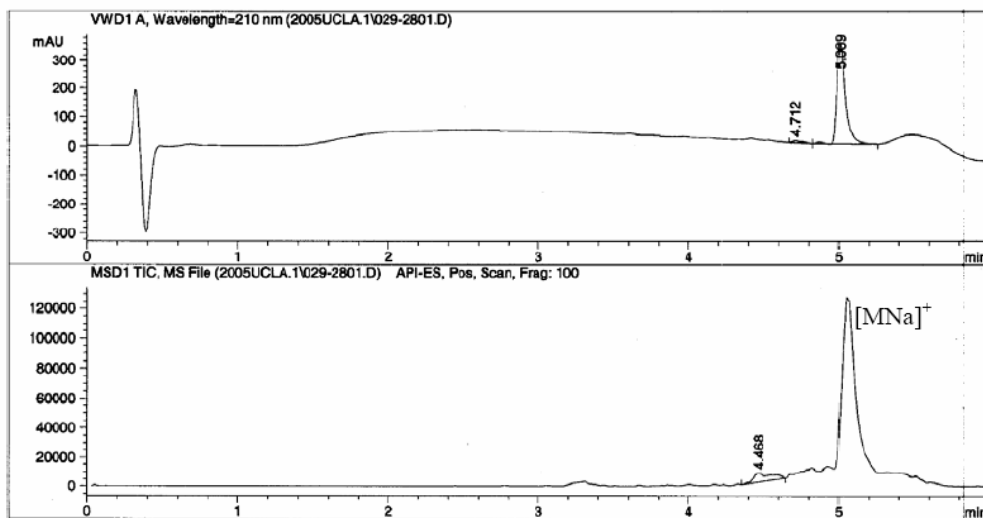
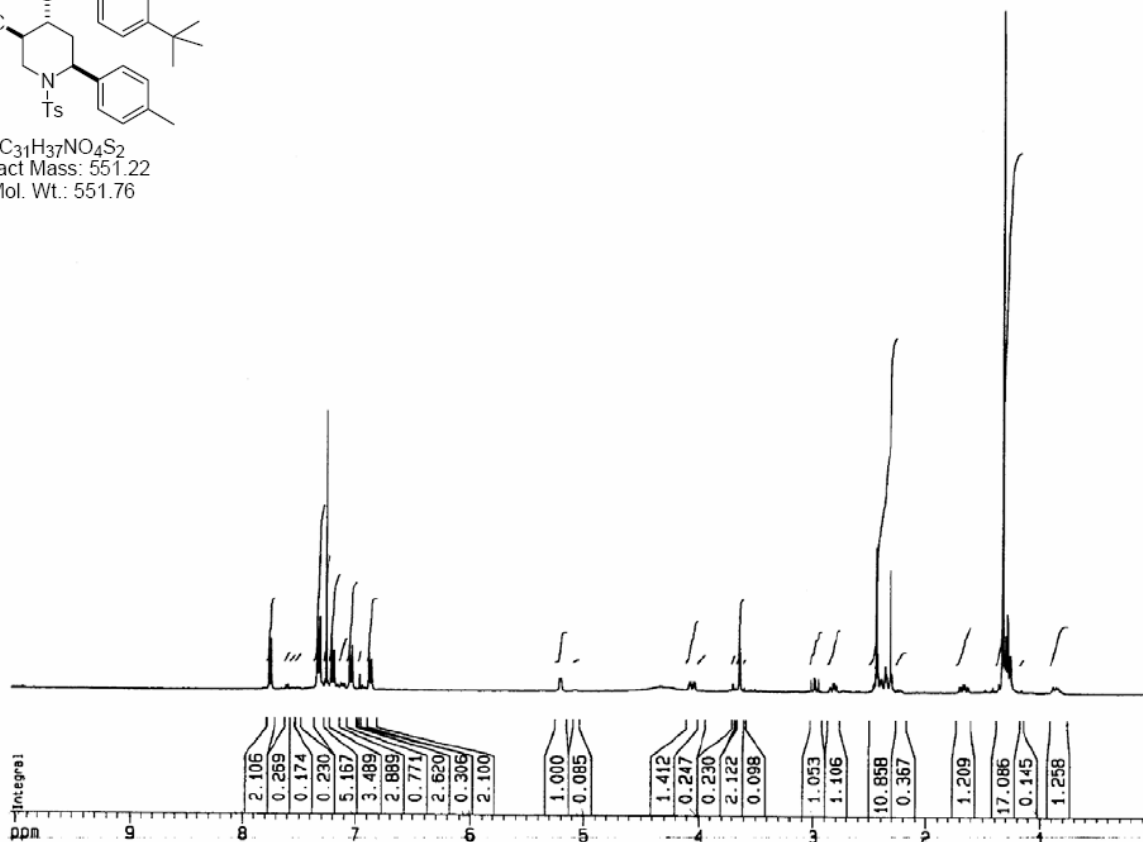

Since the automatic analysis took place up to 5 min retention time, the sample was analyzed independently and we detected (M+Na)⁺ at m/z 574.0.

4-(4-Fluorobenzylsulfanyl)-6-phenyl-1-(4-toluenesulfonyl)-piperidine-3-carboxylic acid (B01C01E08)

Not included

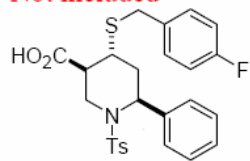

$C_{26}H_{26}FNO_4S_2$
Exact Mass: 499.13
Mol. Wt.: 499.62

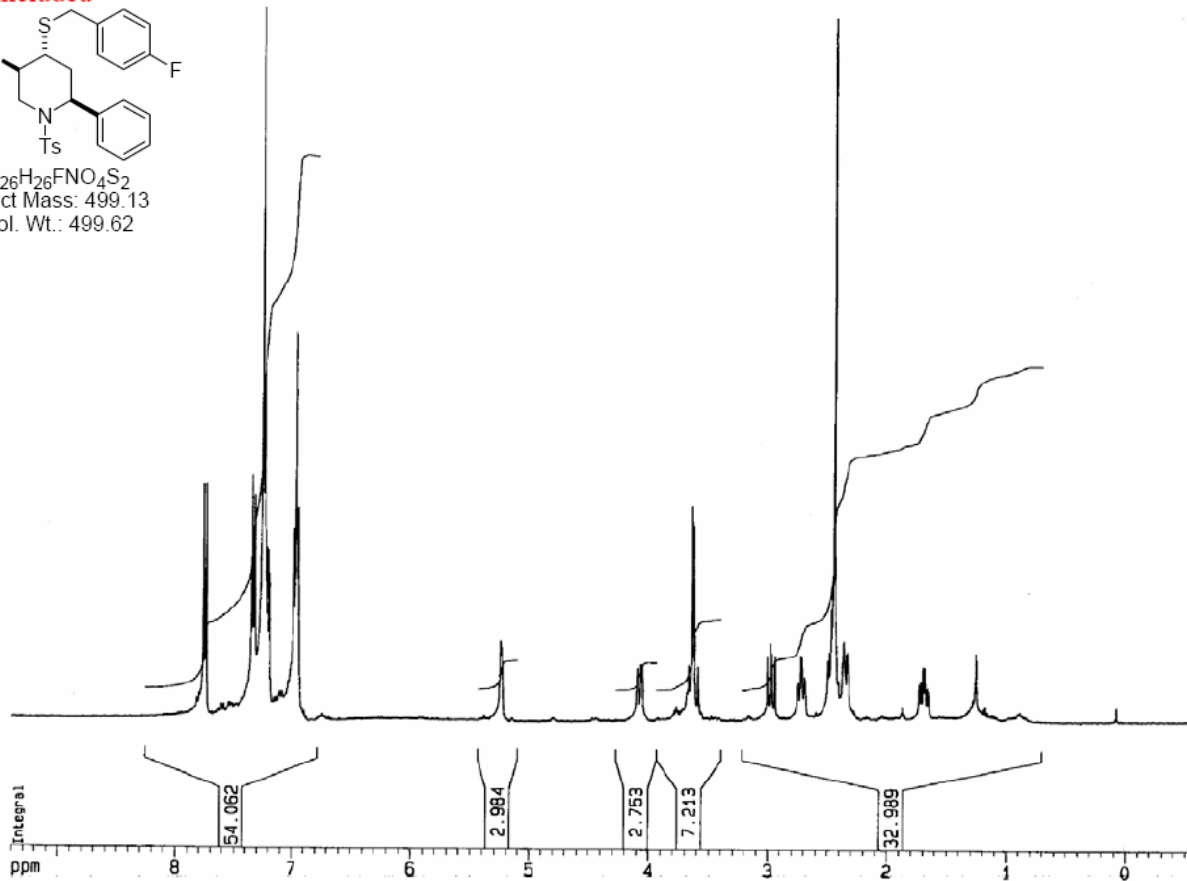

4-(4-Chlorobenzylsulfanyl)-1-(4-toluenesulfonyl)-6-(*p*-tolyl)-piperidine-3-carboxylic acid (B01C02E09)

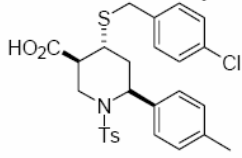

C₂₇H₂₈ClNO₄S₂
 Exact Mass: 529.11
 Mol. Wt.: 530.10

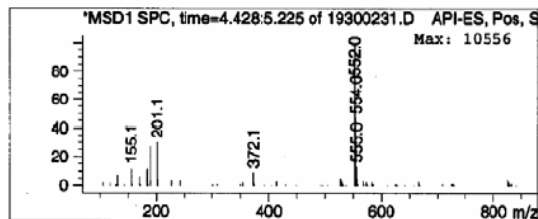
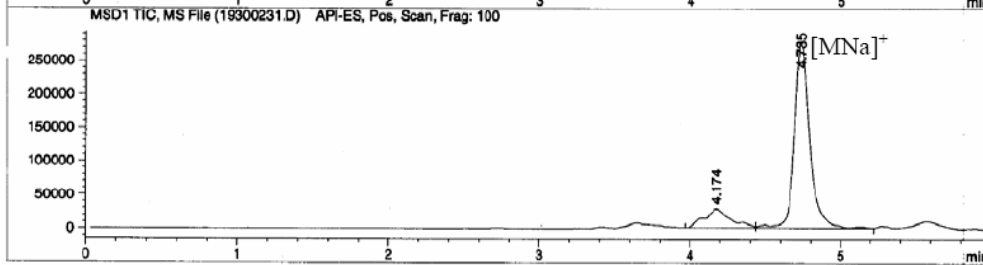
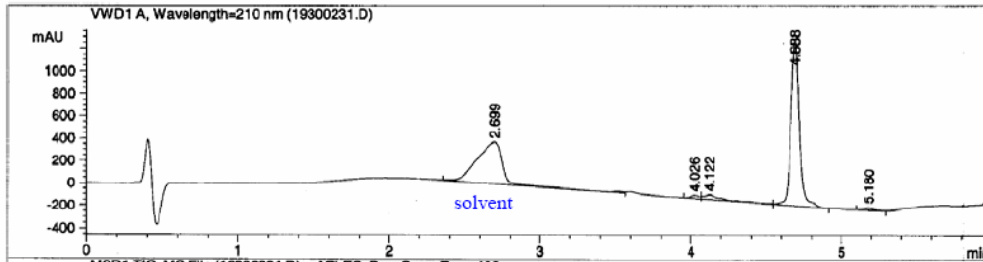
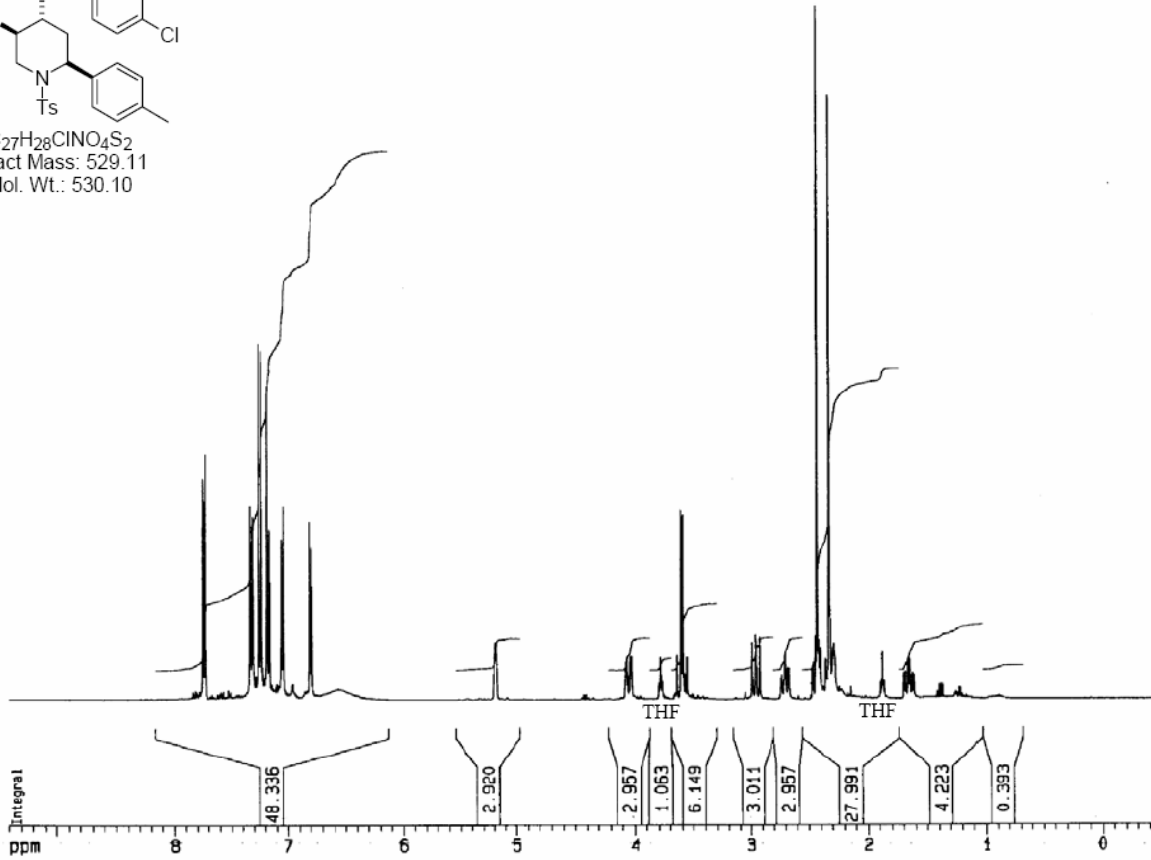

4-(2-Chlorobenzylsulfanyl)-6-phenyl-1-(4-toluenesulfonyl)-piperidine-3-carboxylic acid (B01C01E10)

Not included

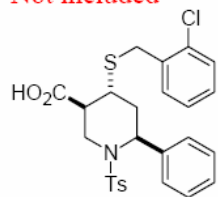

C₂₆H₂₆ClNO₄S₂
Exact Mass: 515.10
Mol. Wt.: 516.07

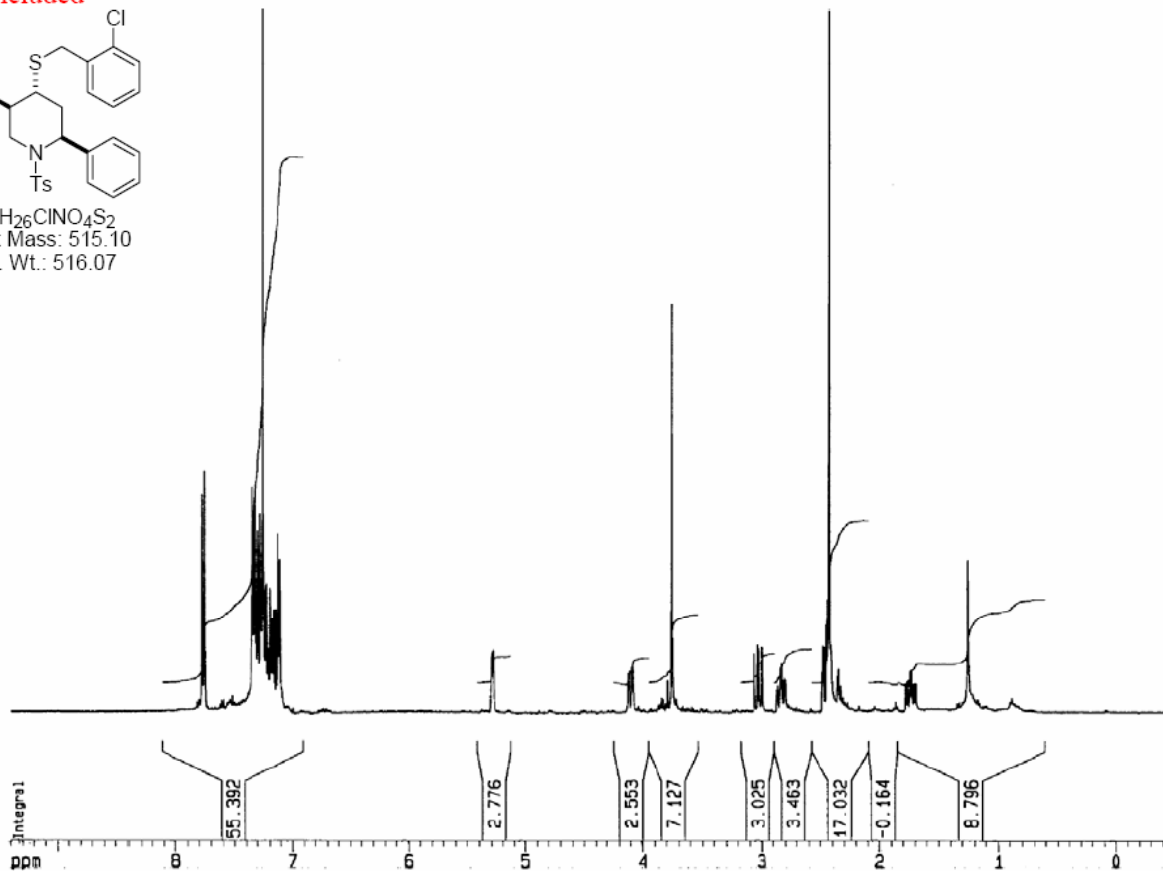

4-(4-Bromobenzylsulfanyl)-6-phenyl-1-(4-toluenesulfonyl)-piperidine-3-carboxylic acid (B01C01E11)

Not included

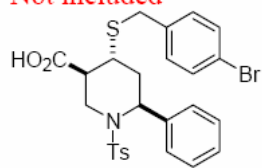

C₂₆H₂₆BrNO₄S₂
Exact Mass: 559.05
Mol. Wt.: 560.52

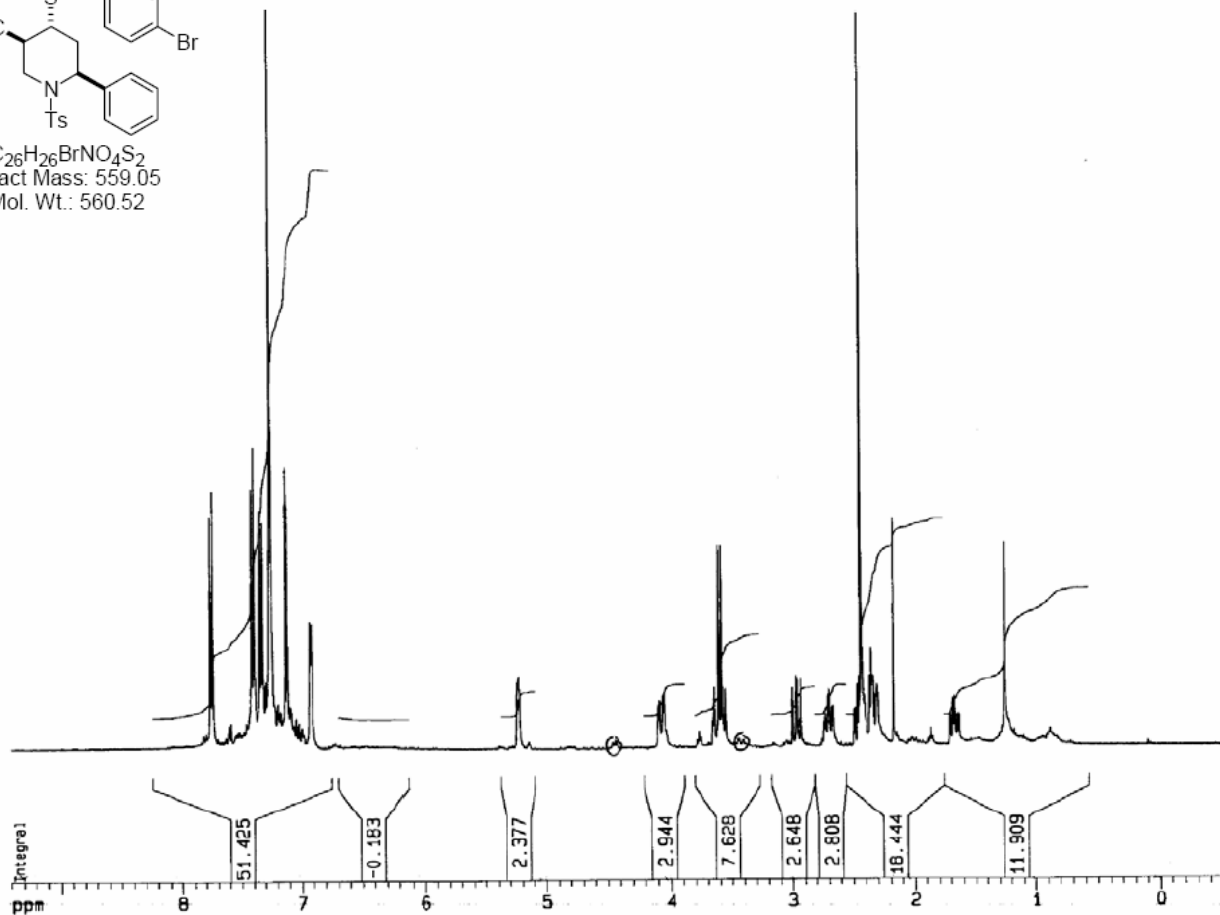

4-(4-Methoxybenzylsulfanyl)-6-phenyl-1-(4-toluenesulfonyl)-piperidine-3-carboxylic acid (B01C01E12)

Not included

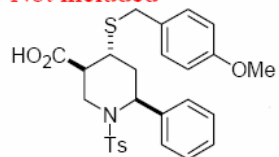

C₂₇H₂₉NO₅S₂
Exact Mass: 511.15
Mol. Wt.: 511.65

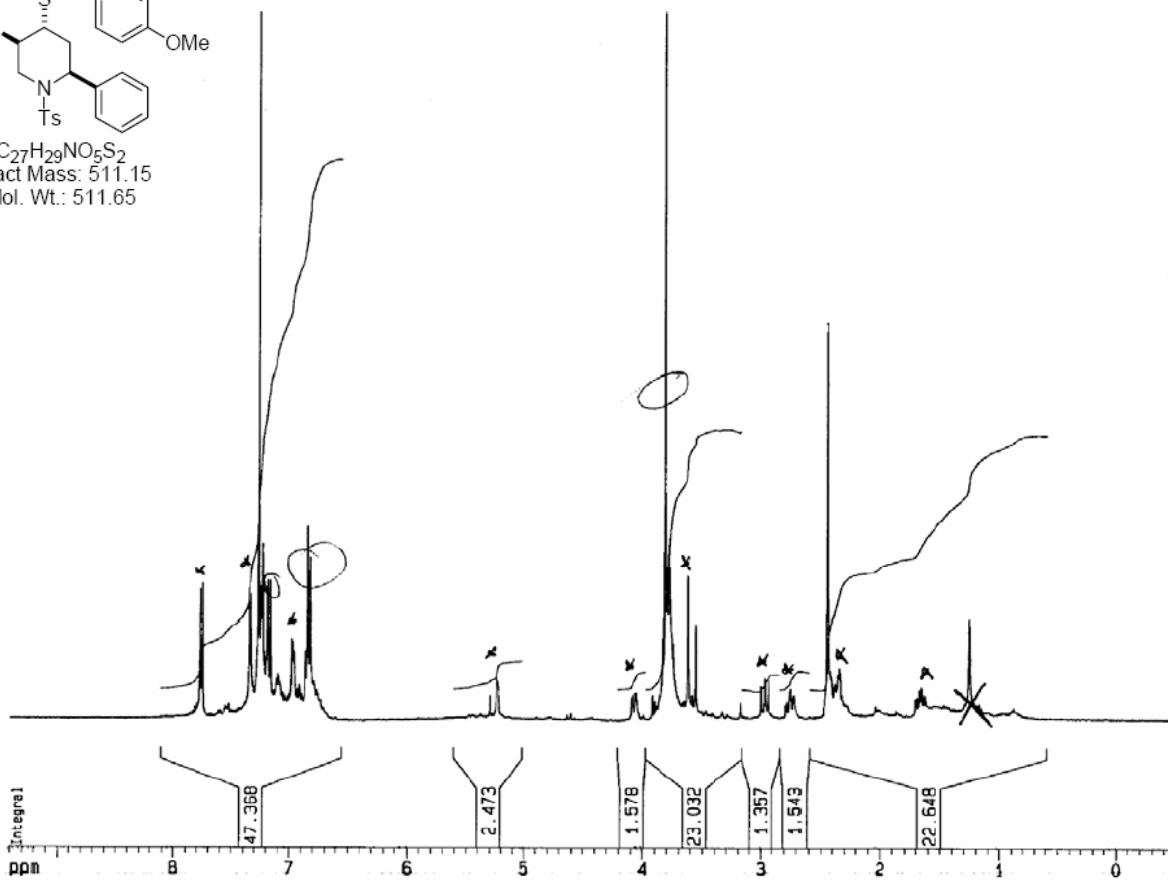

4-(Naphthalen-2-ylsulfanyl)-6-phenyl-1-(4-toluenesulfonyl)-piperidine-3-carboxylic acid (B01C01E13)
Not included

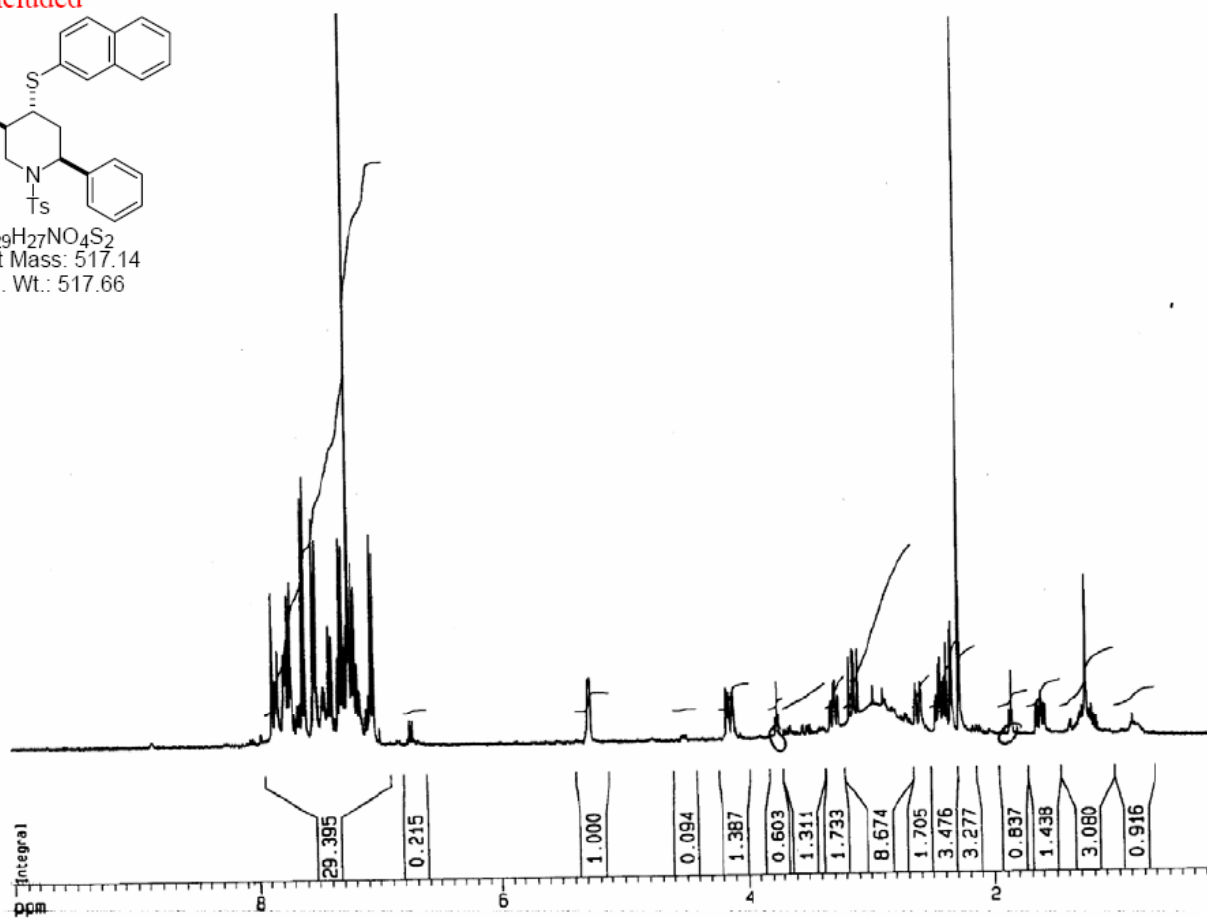
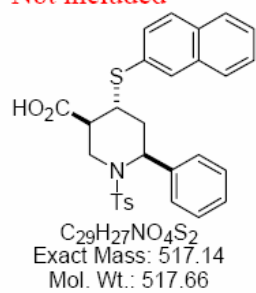

4-(Furan-2-ylmethylsulfanyl)-6-phenyl-1-(4-toluenesulfonyl)-piperidine-3-carboxylic acid (B01C01E14)

Not included

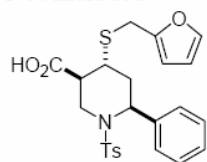

C₂₄H₂₅NO₅S₂
Exact Mass: 471.12
Mol. Wt.: 471.59

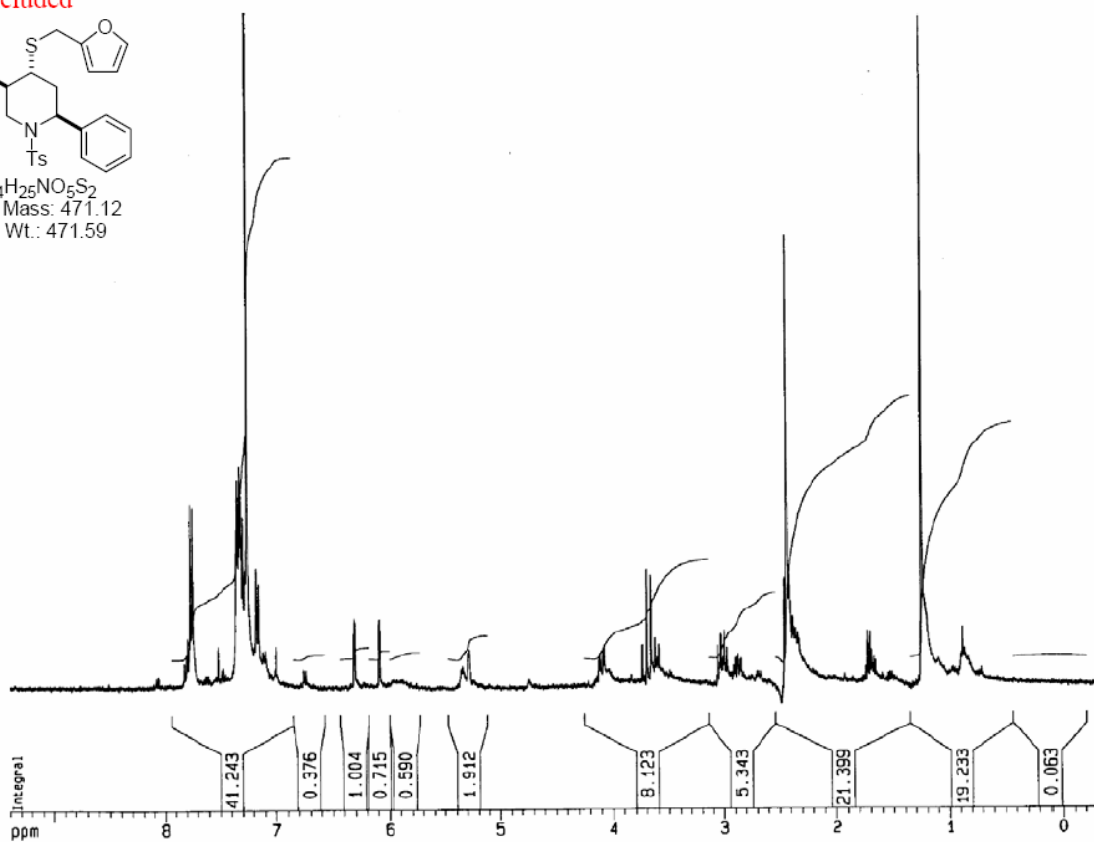

4-Phenethylsulfanyl-1-(4-toluenesulfonyl)-6-(*p*-tolyl)-piperidine-3-carboxylic acid (B01C02E15)

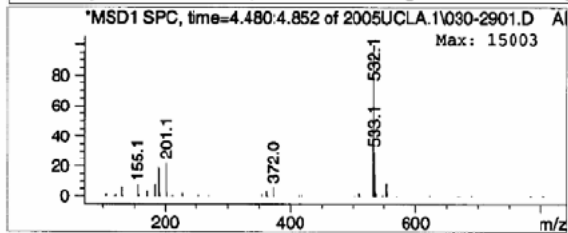
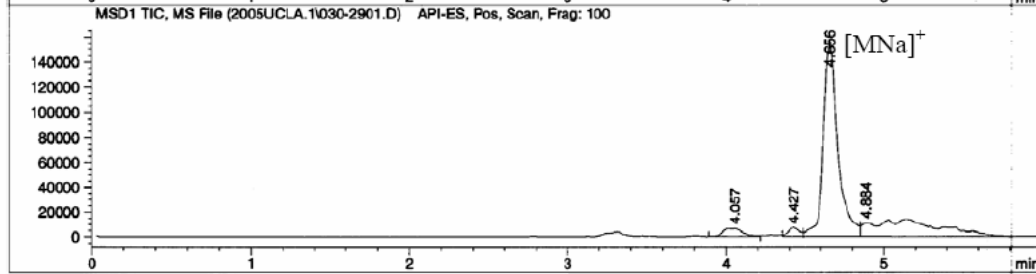
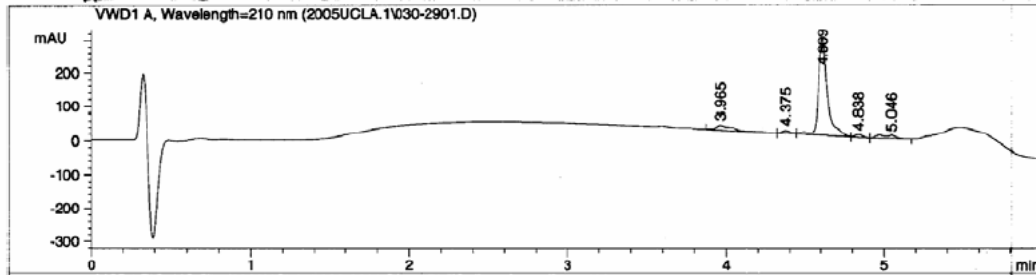
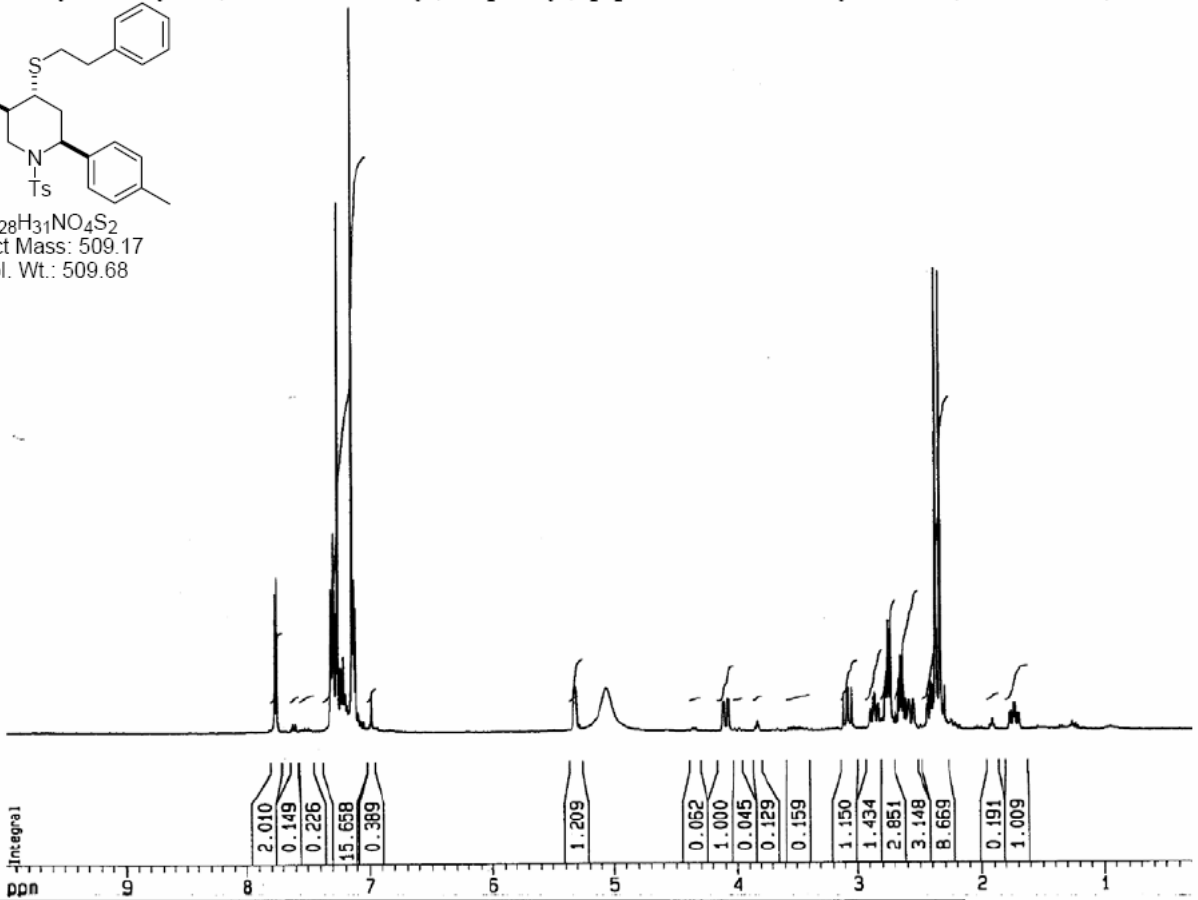
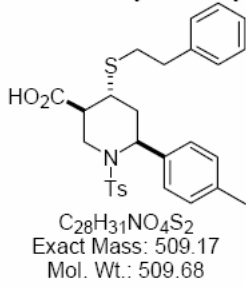

4-Ethylsulfanyl-1-(4-toluenesulfonyl)-6-(*p*-tolyl)-piperidine-3-carboxylic acid (B01C02E16)

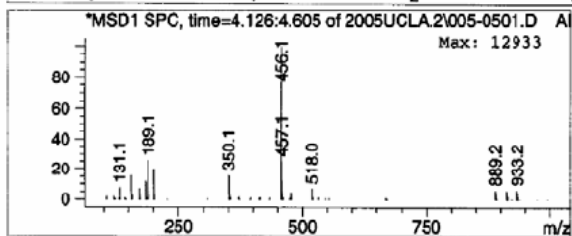
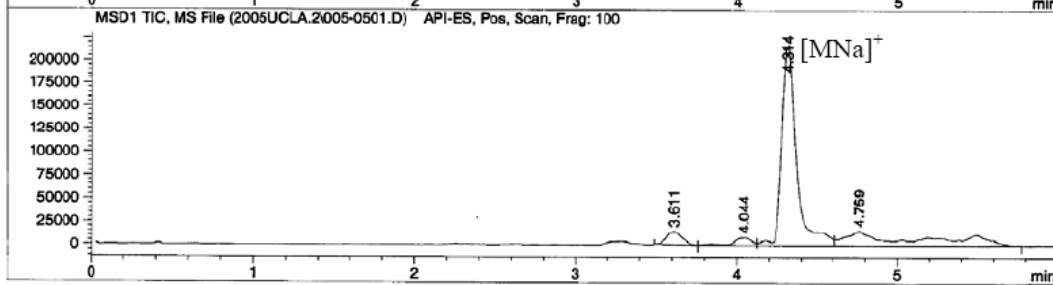
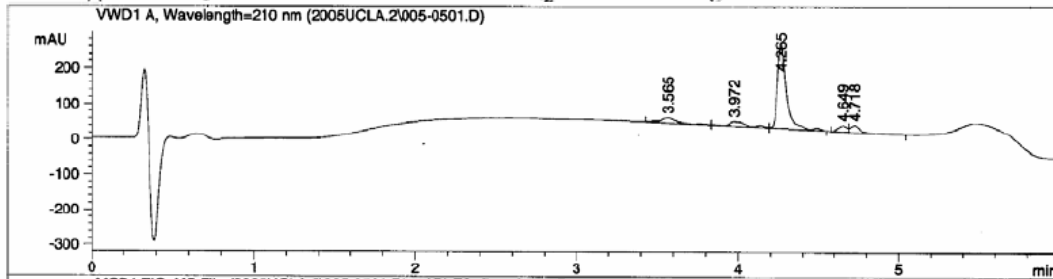
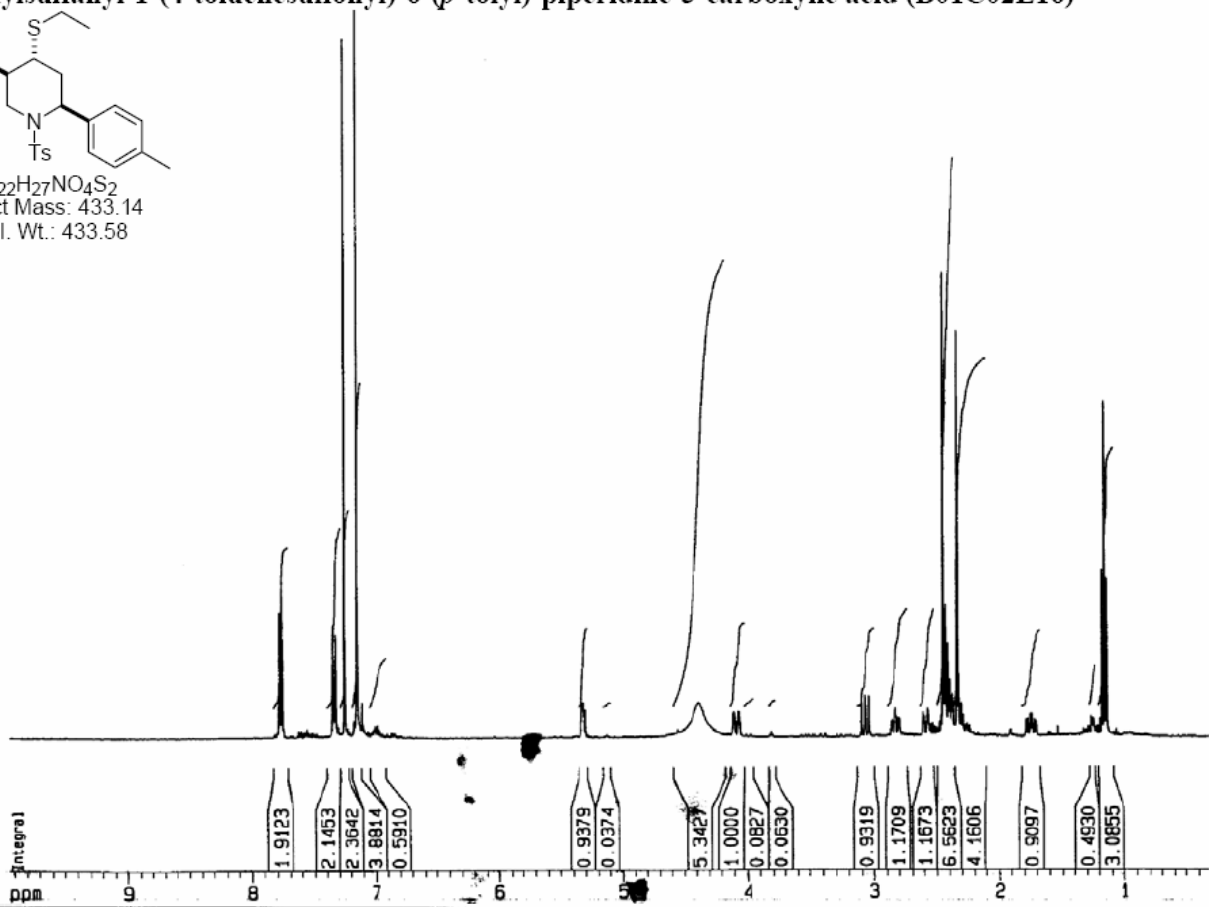
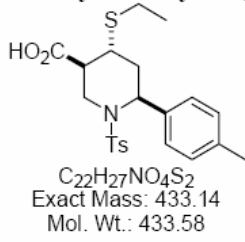

4-Isopropylsulfanyl-6-phenyl-1-(4-toluenesulfonyl)-piperidine-3-carboxylic acid (B01C01E17)

Not included

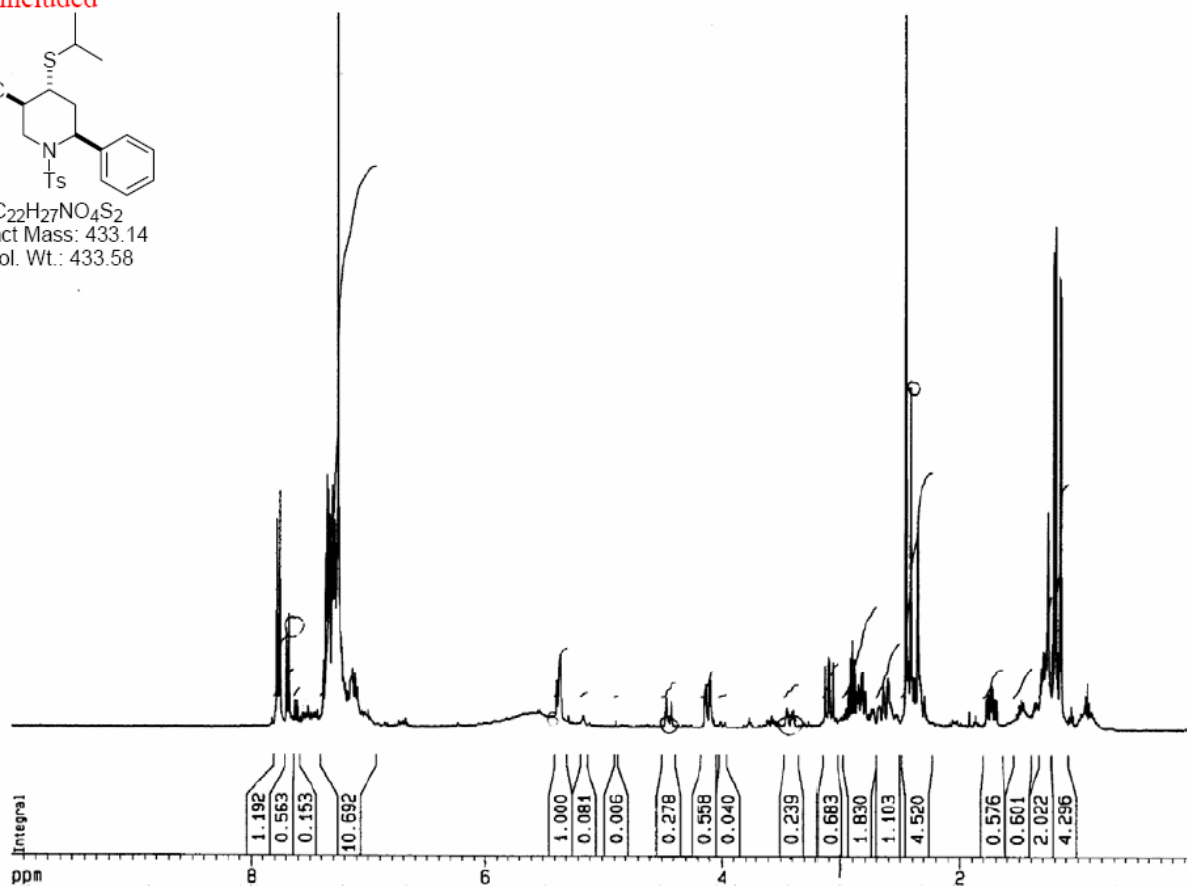
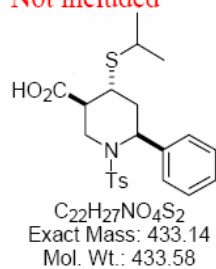

4-Propylsulfanyl-1-(4-toluenesulfonyl)-6-(*p*-tolyl)-piperidine-3-carboxylic acid (B01C02E18)

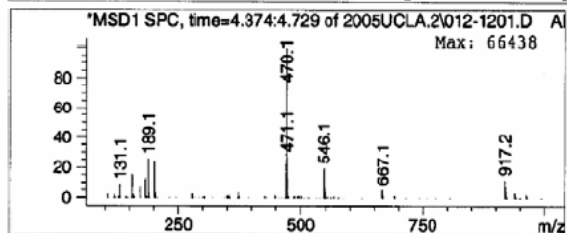
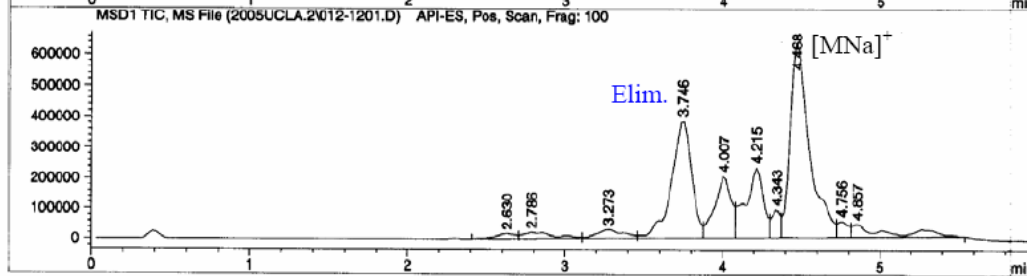
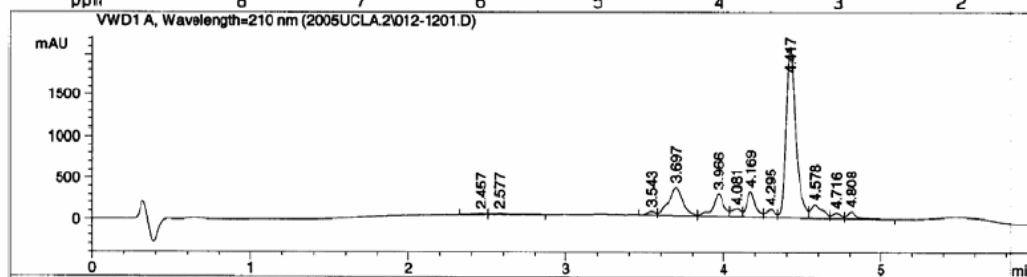
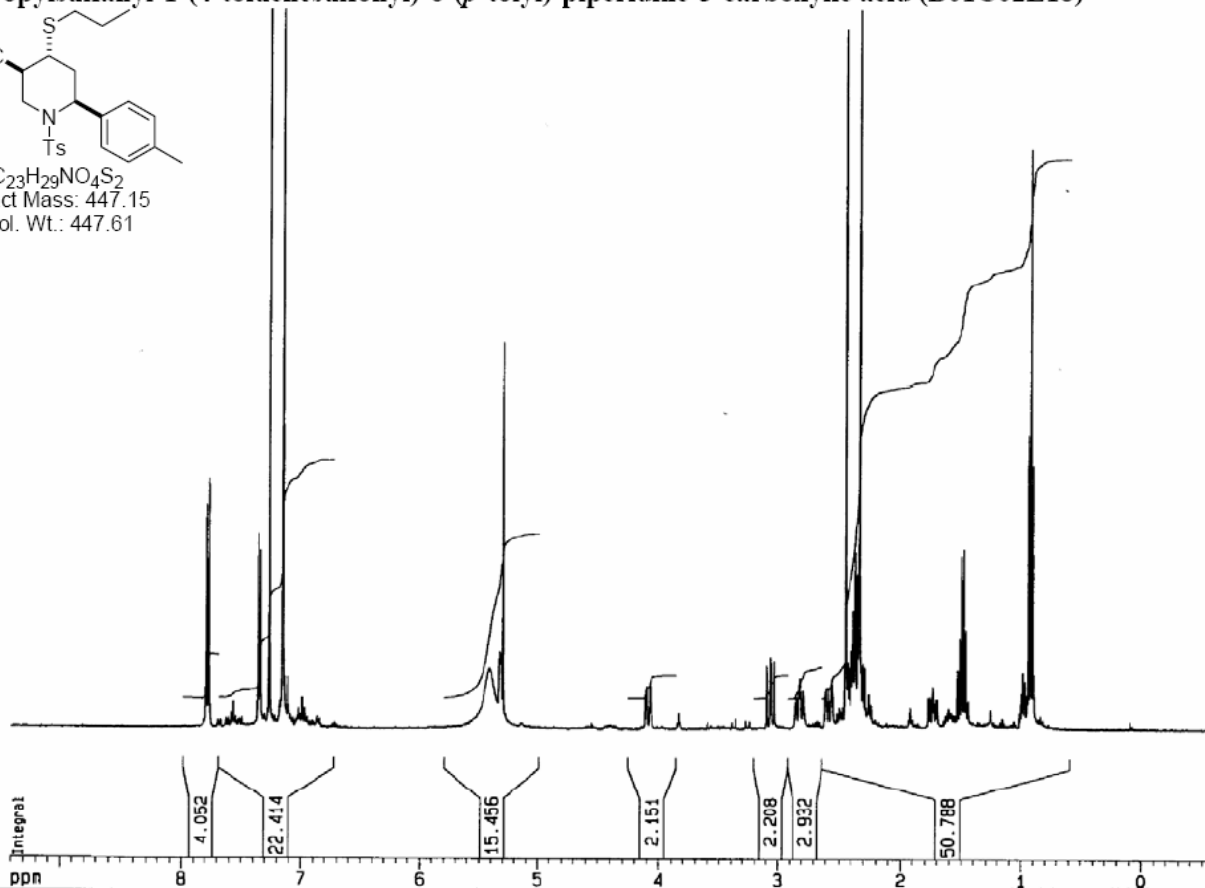
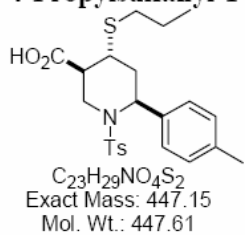

4-sec-Butylsulfanyl-1-(4-toluenesulfonyl)-6-(p-tolyl)-piperidine-3-carboxylic acid (B01C01E20)

Not included

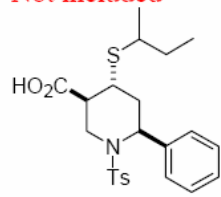

C₂₃H₂₉NO₄S₂
Exact Mass: 447.15
Mol. Wt.: 447.61

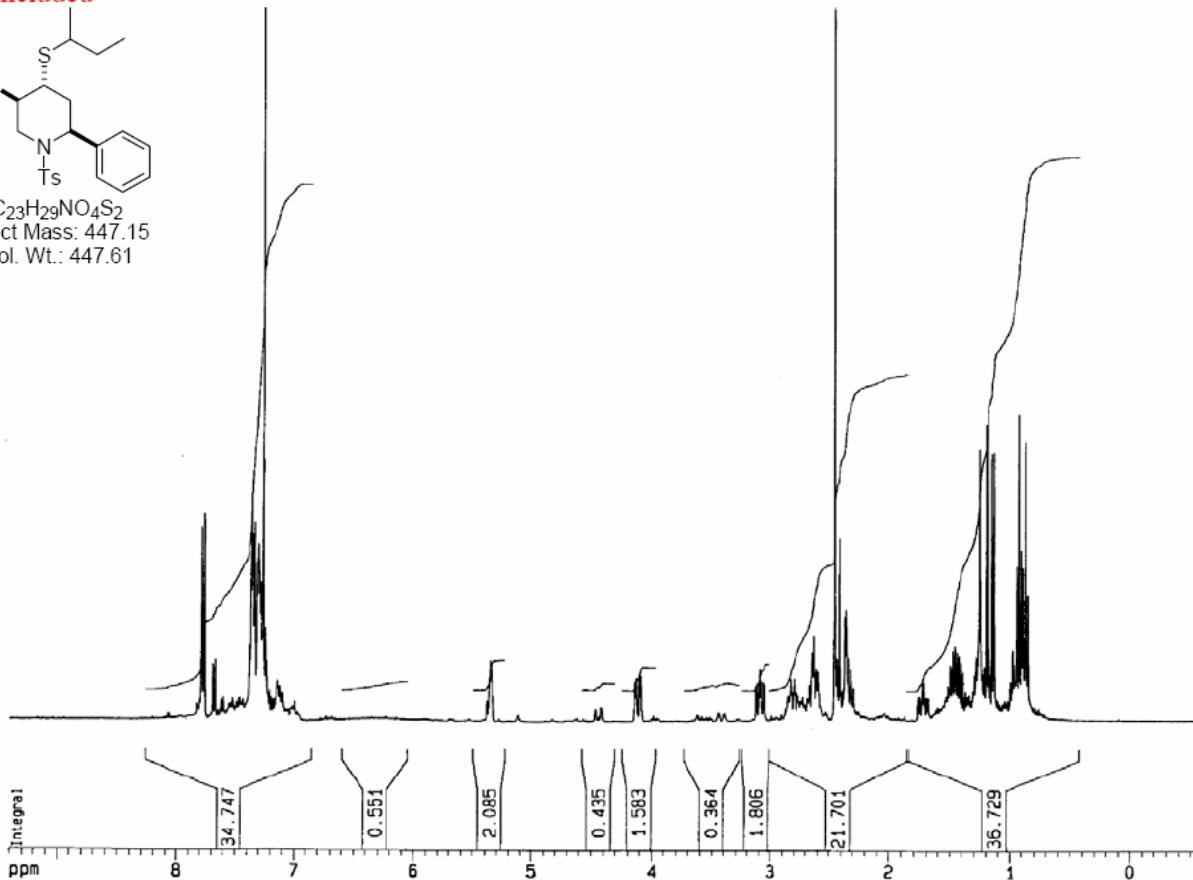

4-Isobutylsulfanyl-1-(4-toluenesulfonyl)-6-(*p*-tolyl)-piperidine-3-carboxylic acid (B01C02E21)

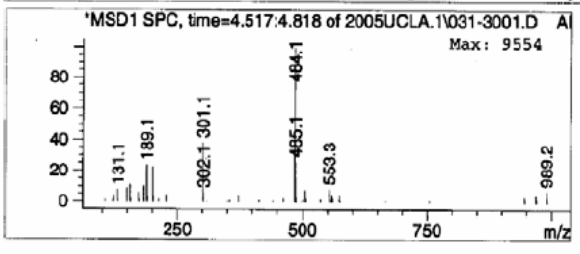
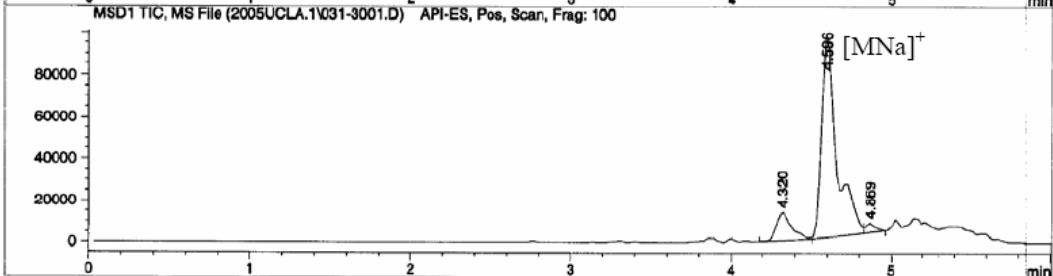
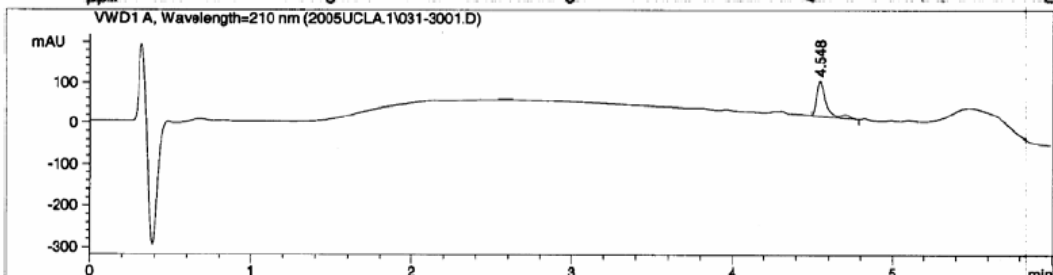
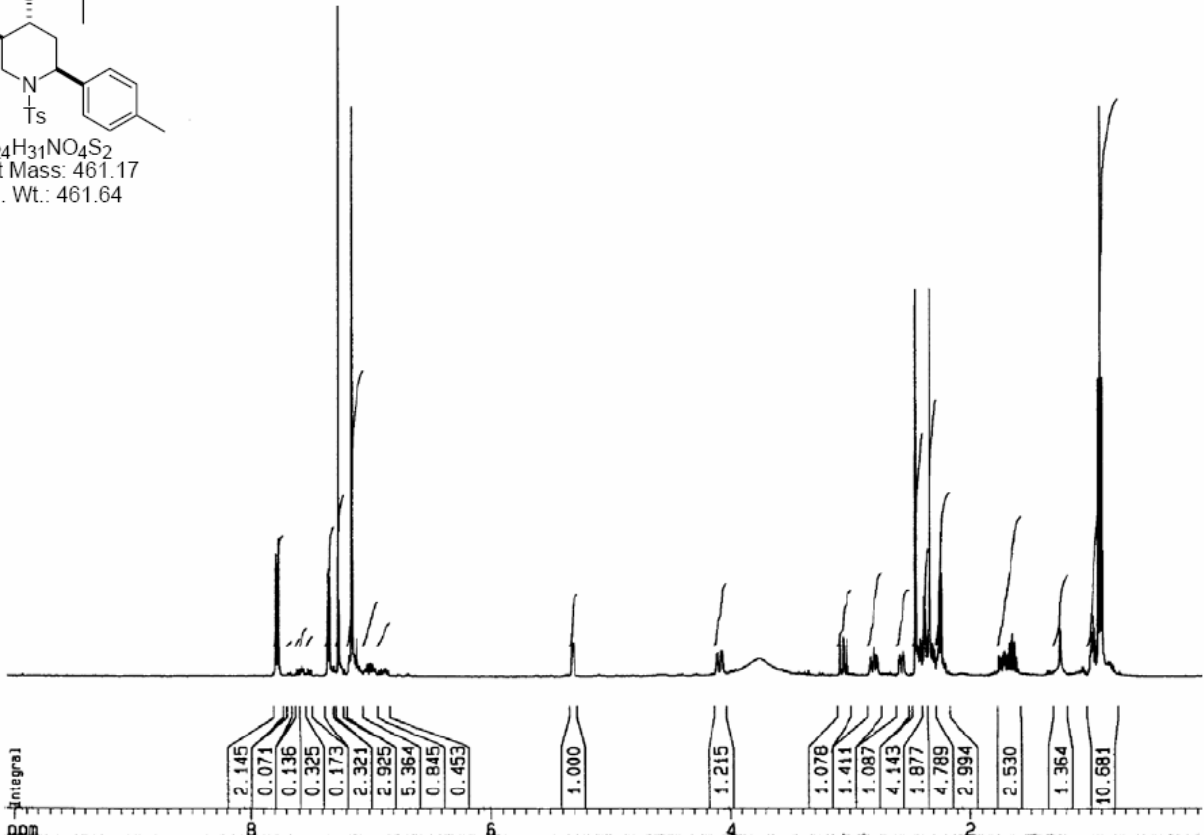
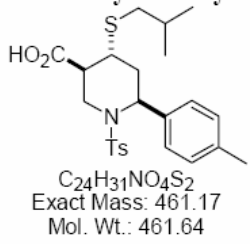

4-Butylsulfanyl-1-(4-toluenesulfonyl)-6-(p-tolyl)-piperidine-3-carboxylic acid (B01C02E22)

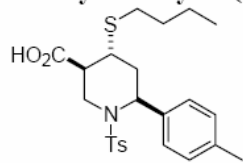

C₂₄H₃₁NO₄S₂
 Exact Mass: 461.17
 Mol. Wt.: 461.64

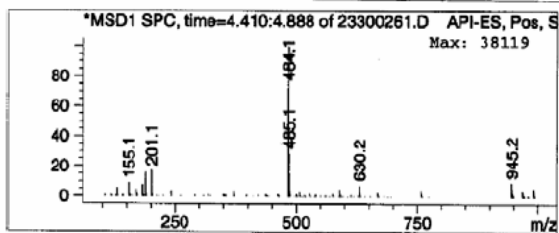
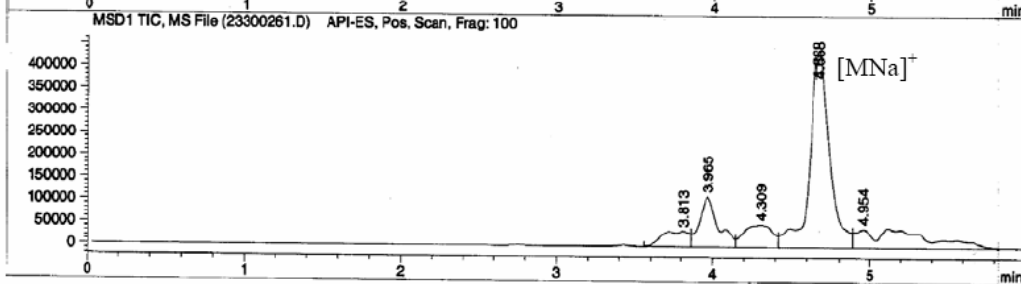
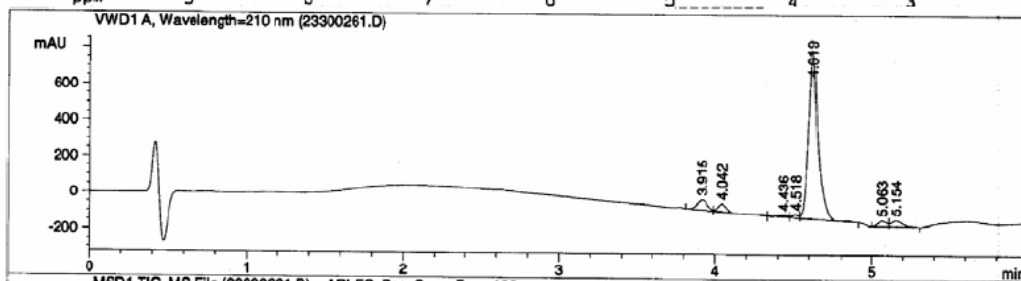
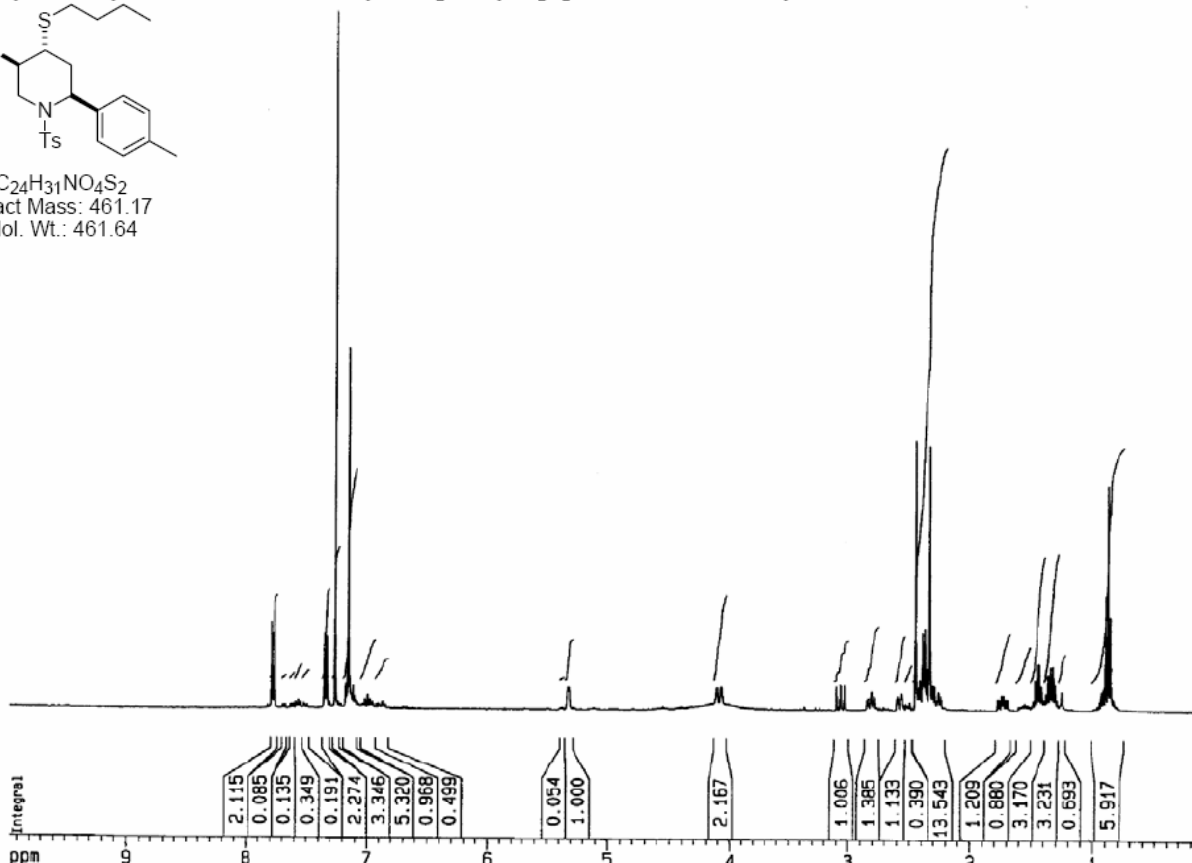

4-(3-Methylbutylsulfanyl)-1-(4-toluenesulfonyl)-6-(*p*-tolyl)-piperidine-3-carboxylic acid (B01C02E23)

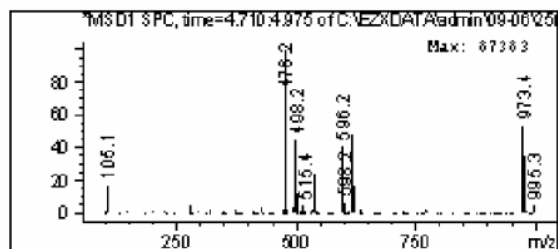
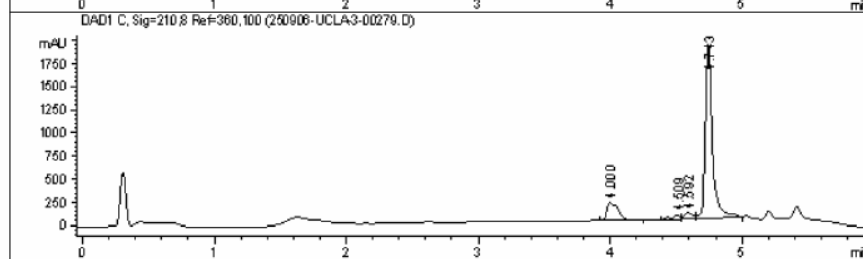
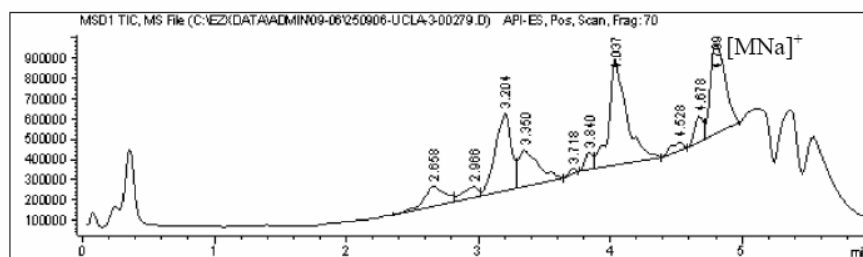
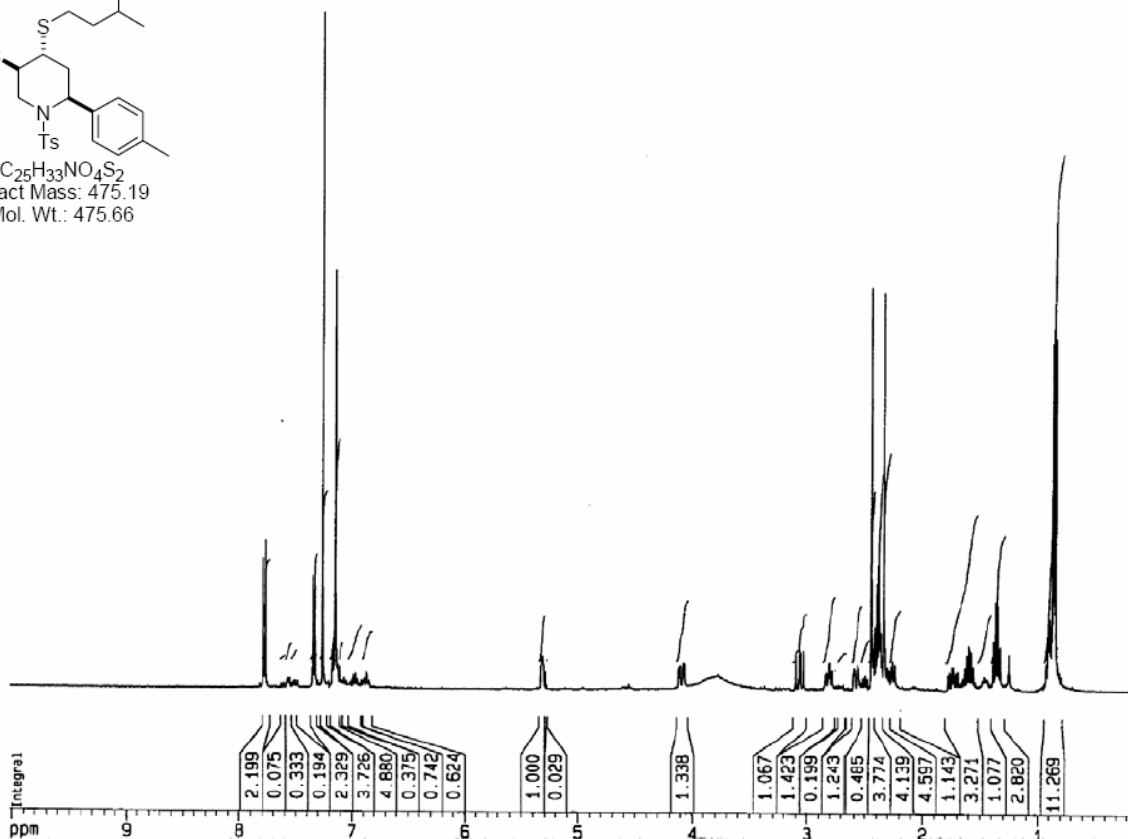
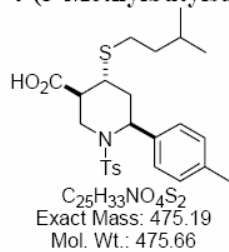

4-Pentylsulfanyl-1-(4-toluenesulfonyl)-6-(*p*-tolyl)-piperidine-3-carboxylic acid (B01C02E24)

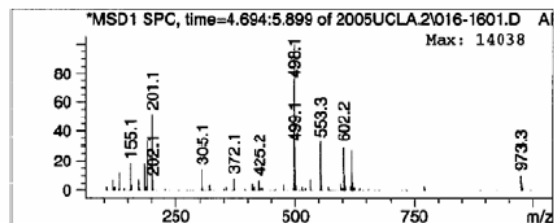
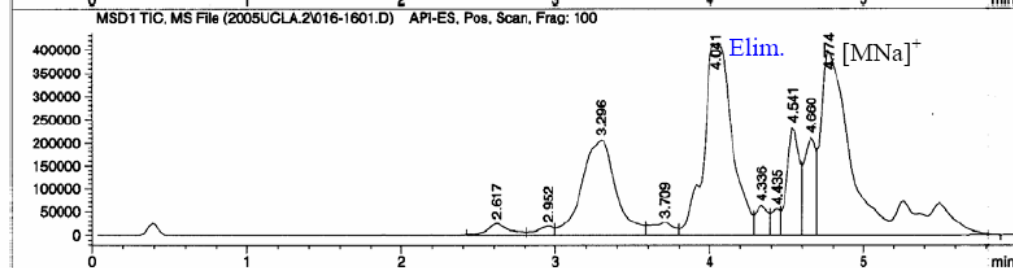
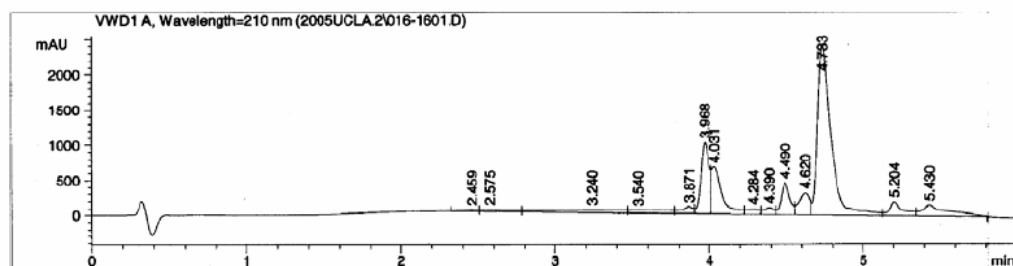
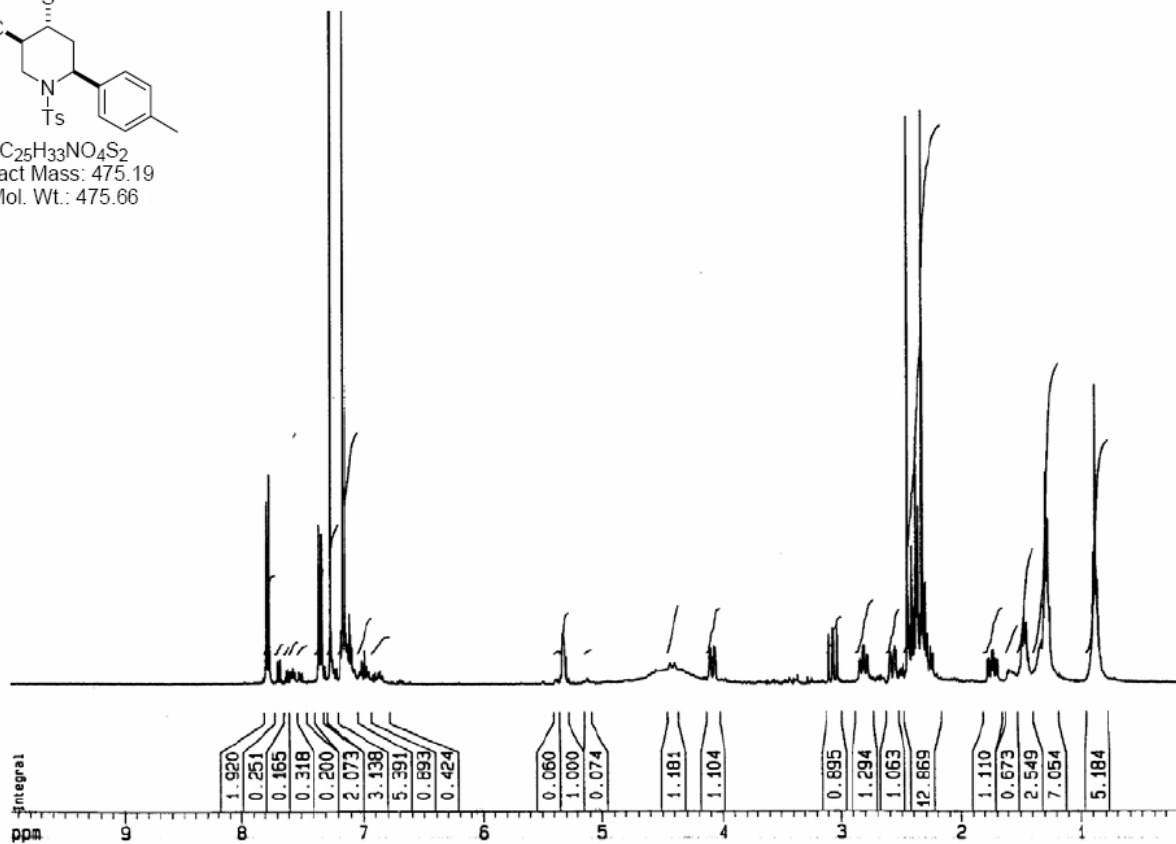
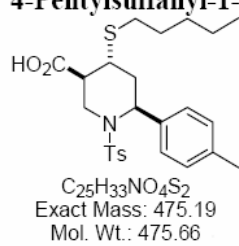

4-Hexylsulfanyl-1-(4-toluenesulfonyl)-6-(*p*-tolyl)-piperidine-3-carboxylic acid (B01C02E25)

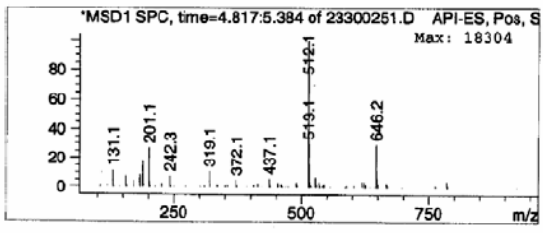
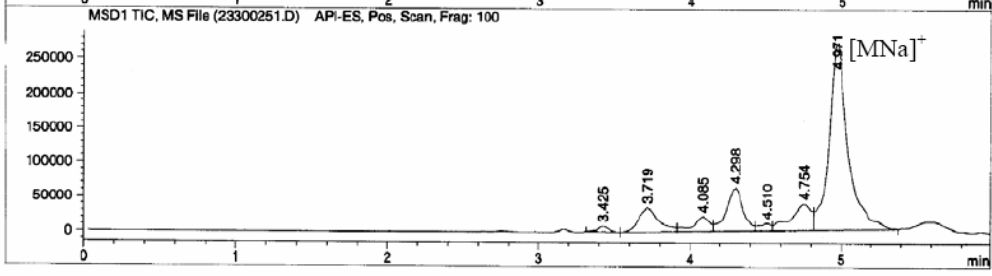
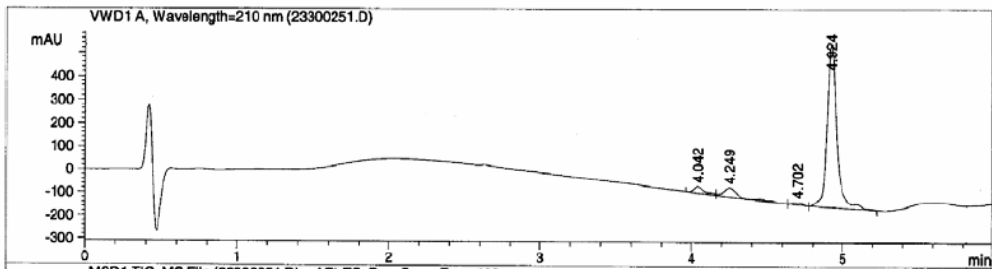
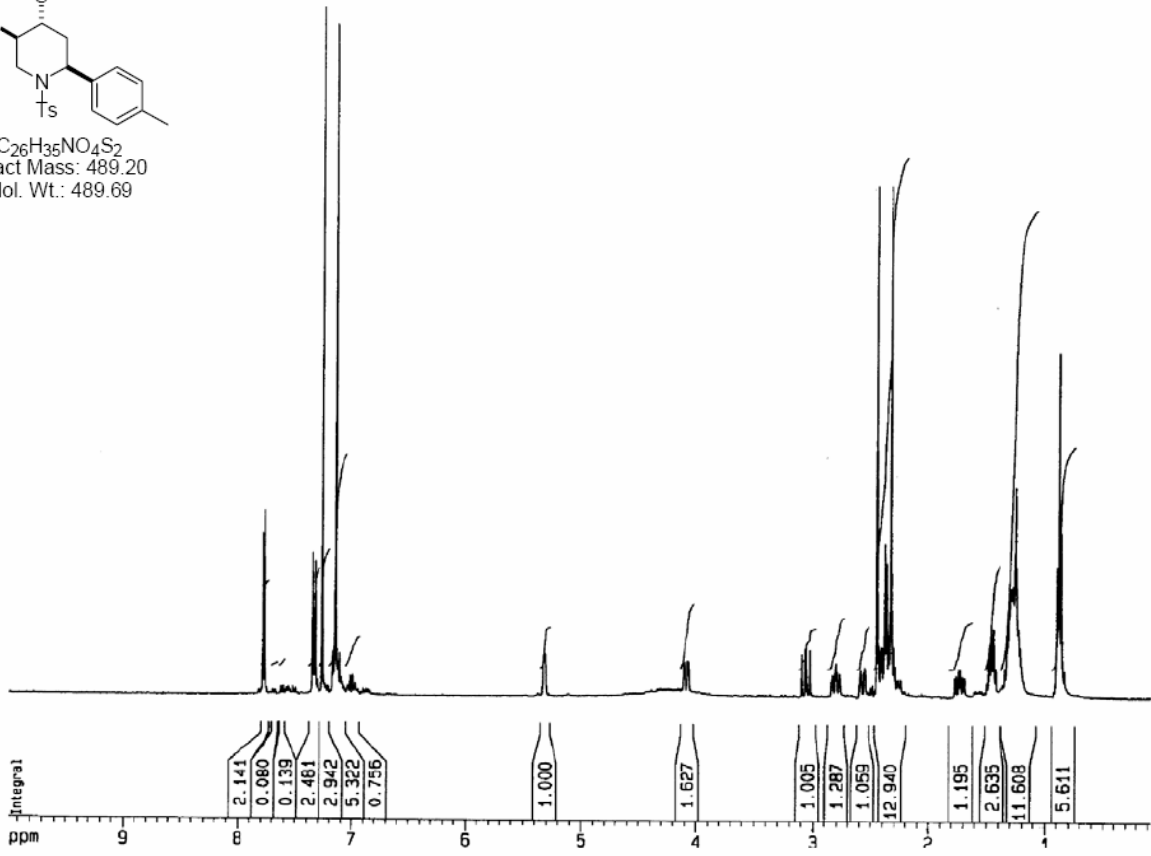
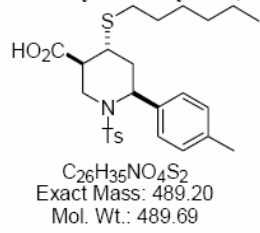

4-Heptylsulfanyl-6-phenyl-1-(4-toluenesulfonyl)-piperidine-3-carboxylic acid (B01C01E26)

Not included

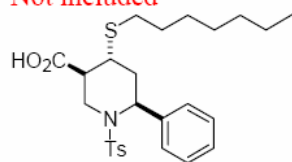

C₂₆H₃₅NO₄S₂
Exact Mass: 489.20
Mol. Wt.: 489.69

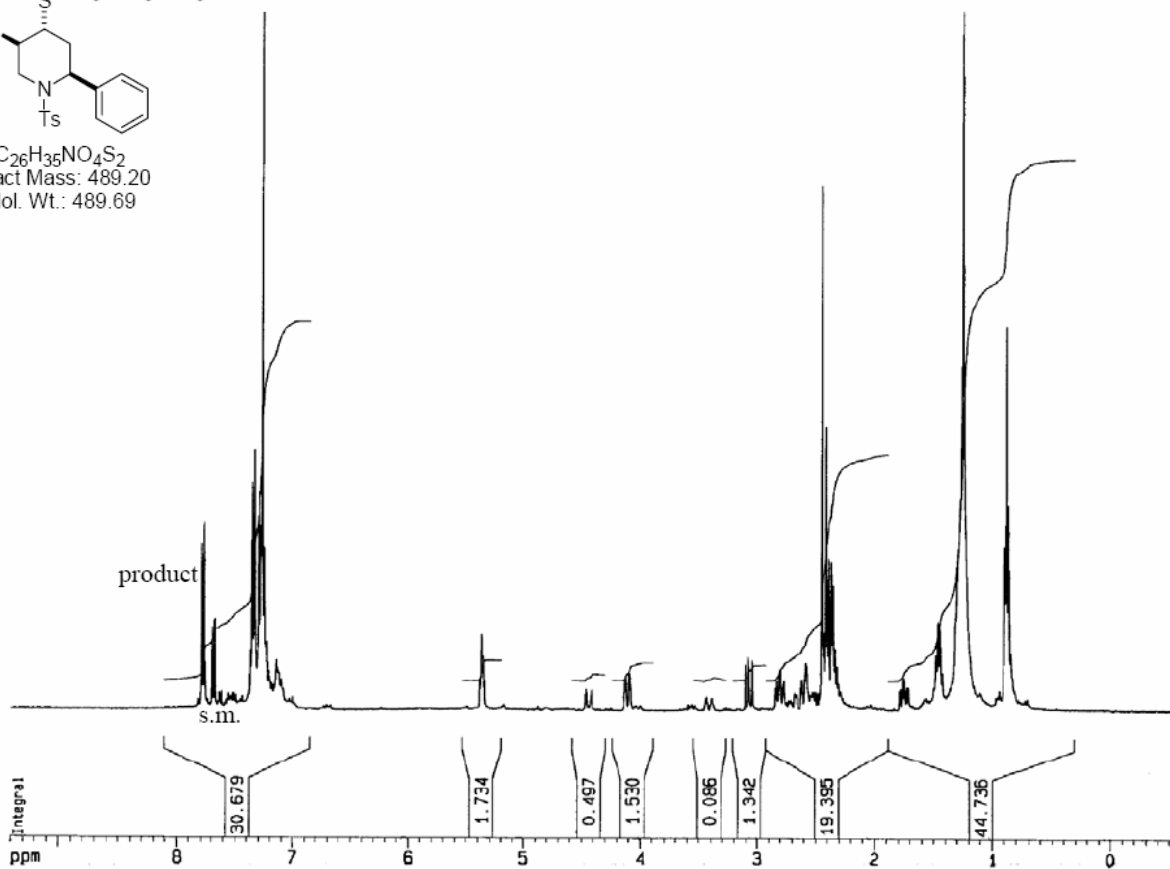

4-Decylsulfanyl-6-phenyl-1-(4-toluenesulfonyl)-piperidine-3-carboxylic acid (B01C01E27)

Not included

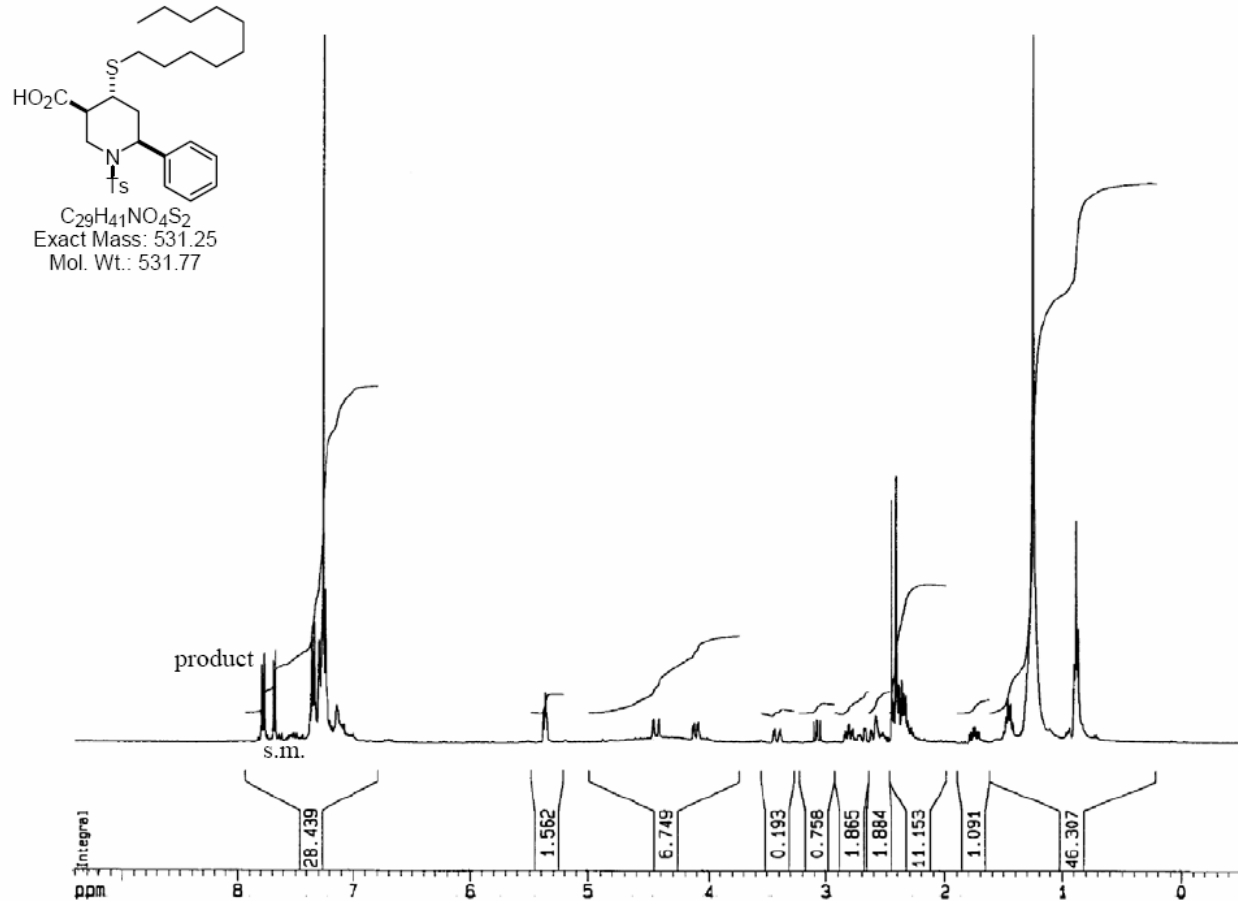

4-Cyclopentylsulfanyl-1-(toluene-4-sulfonyl)-6-*p*-tolylpiperidine-3-carboxylic acid (B01C02E28)

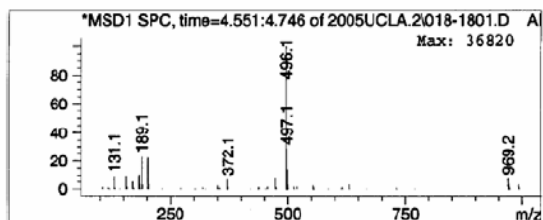
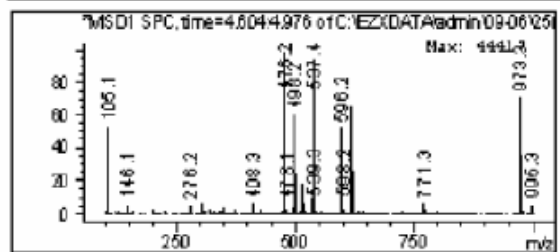
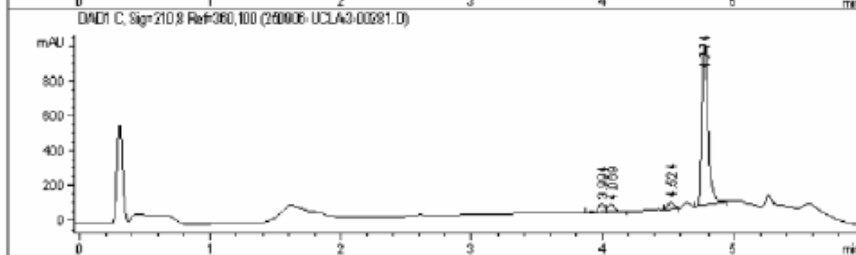
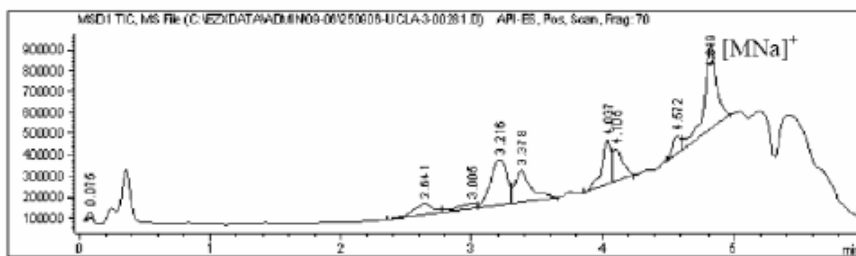
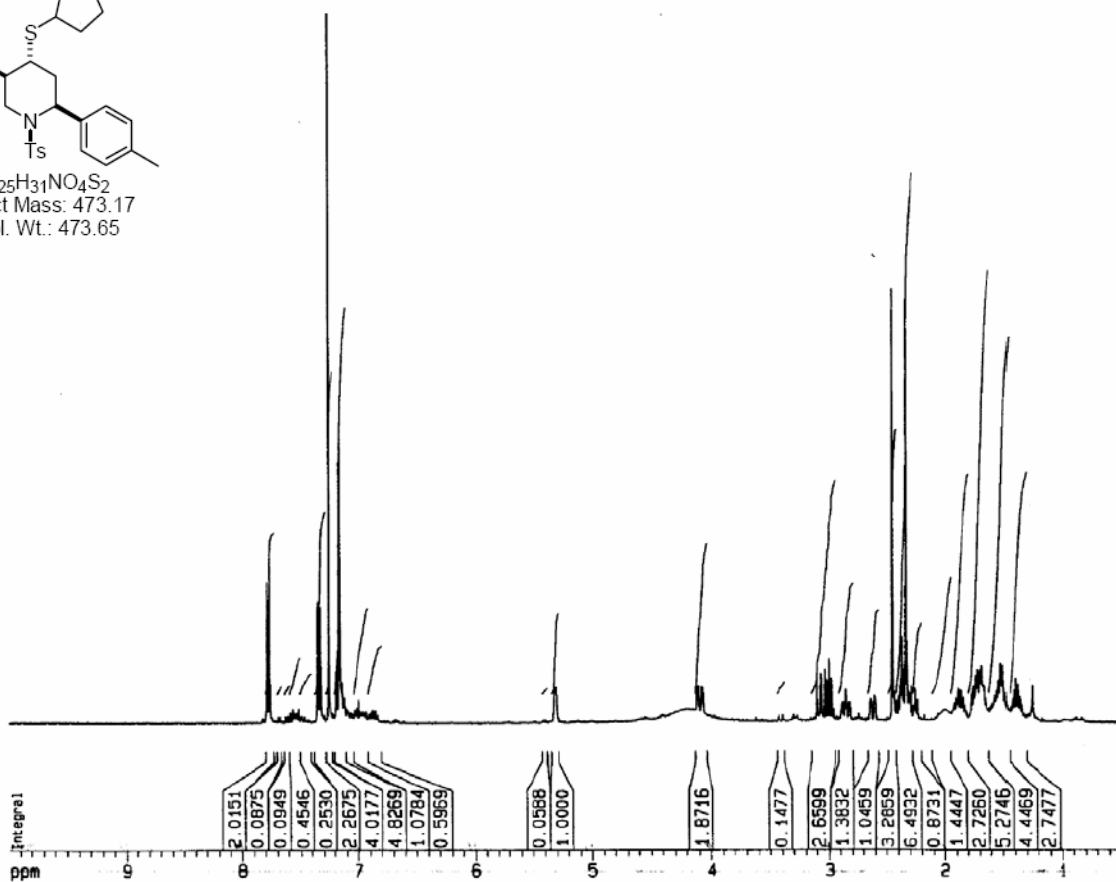
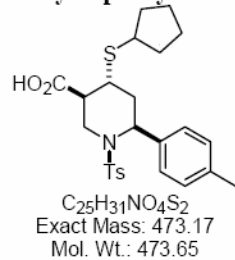

4-Cyclohexylsulfanyl-1-(4-toluenesulfonyl)-6-(*p*-tolyl)-piperidine-3-carboxylic acid (B01C02E29)

Not included

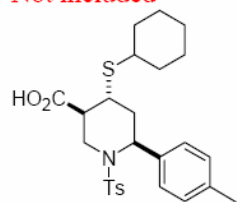

C₂₆H₃₃NO₄S₂
Exact Mass: 487.19
Mol. Wt.: 487.67

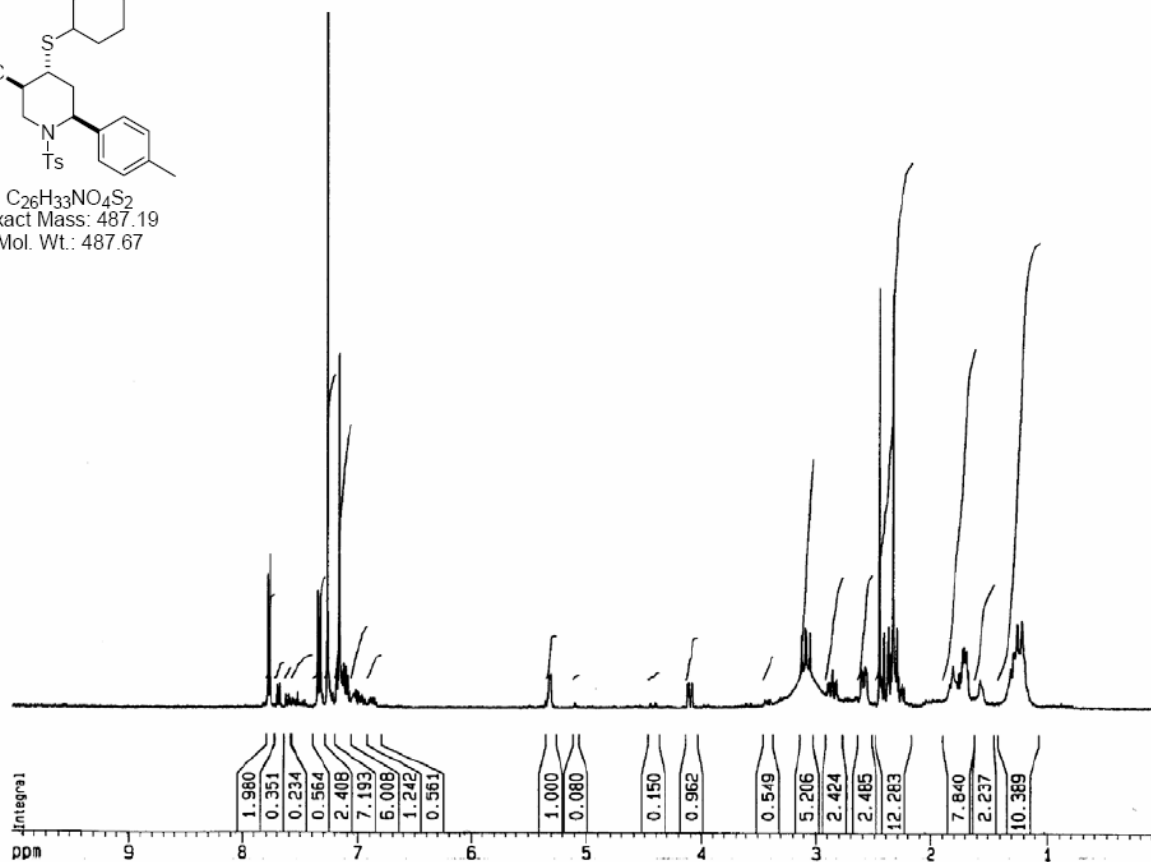

4-Allylsulfanyl-1-(4-toluenesulfonyl)-6-(*p*-tolyl)-piperidine-3-carboxylic acid (B01C02E30)

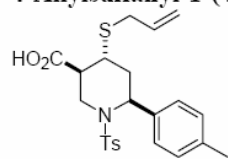

C₂₃H₂₇NO₄S₂
 Exact Mass: 445.14
 Mol. Wt.: 445.59

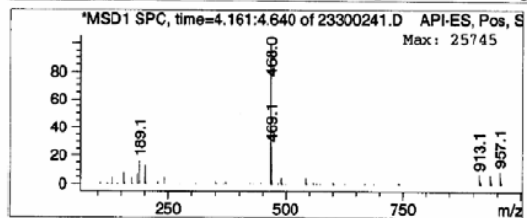
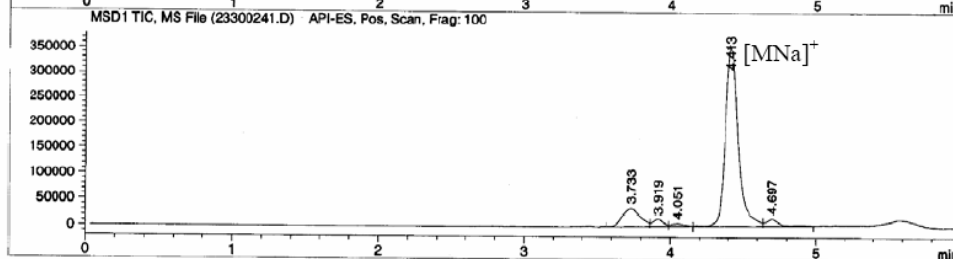
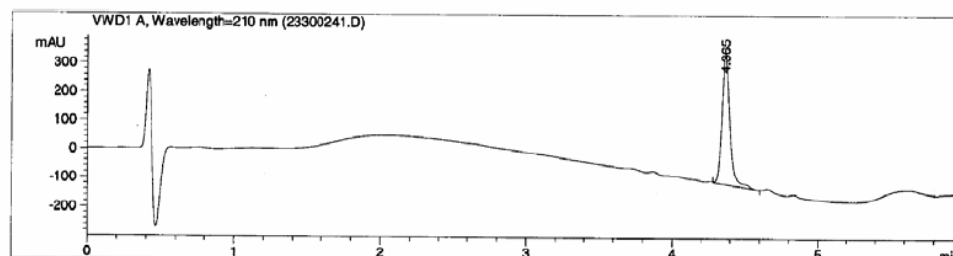
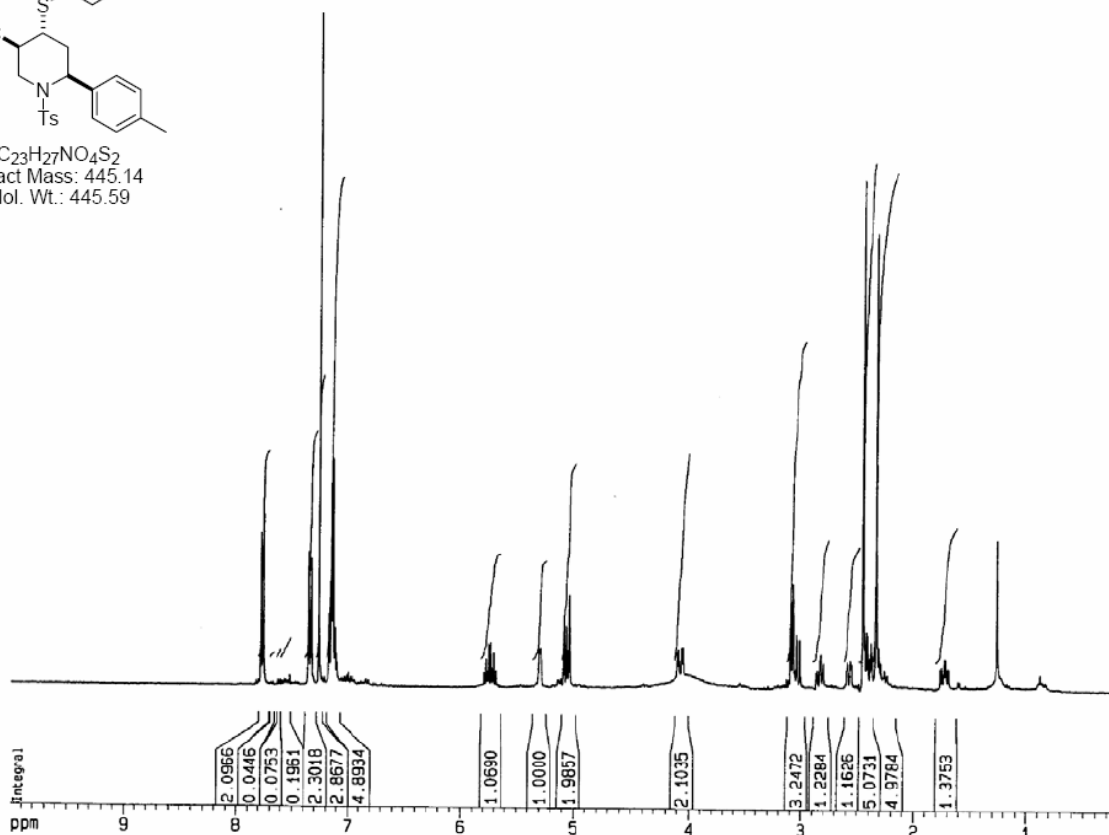

4-(2-Methoxycarbonylethylsulfanyl)-1-(4-toluenesulfonyl)-6-(*p*-tolyl)-piperidine-3-carboxylic acid

acid

(B01C02E31)

Not included

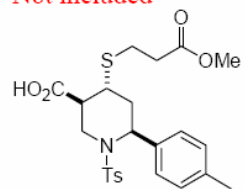

C₂₄H₂₉NO₆S₂
Exact Mass: 491.14
Mol. Wt.: 491.62

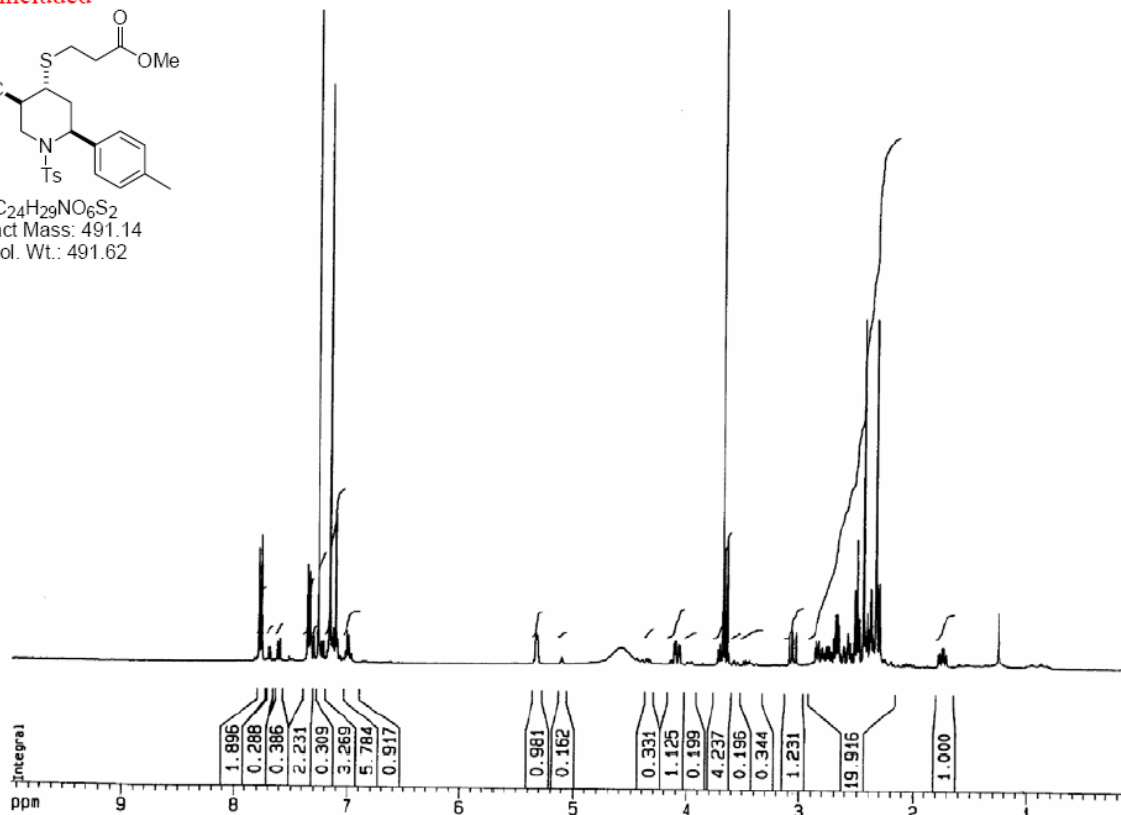

4-(2-*tert*-Butoxycarbonylethylsulfanyl)-1-(4-toluenesulfonyl)-6-(*p*-tolyl)-piperidine-3-carboxylic acid
(B01C02E32)
Not included

