

**Establishing the Absolute Configuration of the Asbestinins: Enantioselective Total
Synthesis of 11-Acetoxy-4-deoxyasbestinin D**

Michael T. Crimmins* and J. Michael Ellis

*Venable and Kenan Laboratories of Chemistry
The University of North Carolina at
Chapel Hill
Chapel Hill, North Carolina 27599-3290*

crimmins@email.unc.edu

Supporting Information: NMR Spectra

400 MHz in CDCl₃

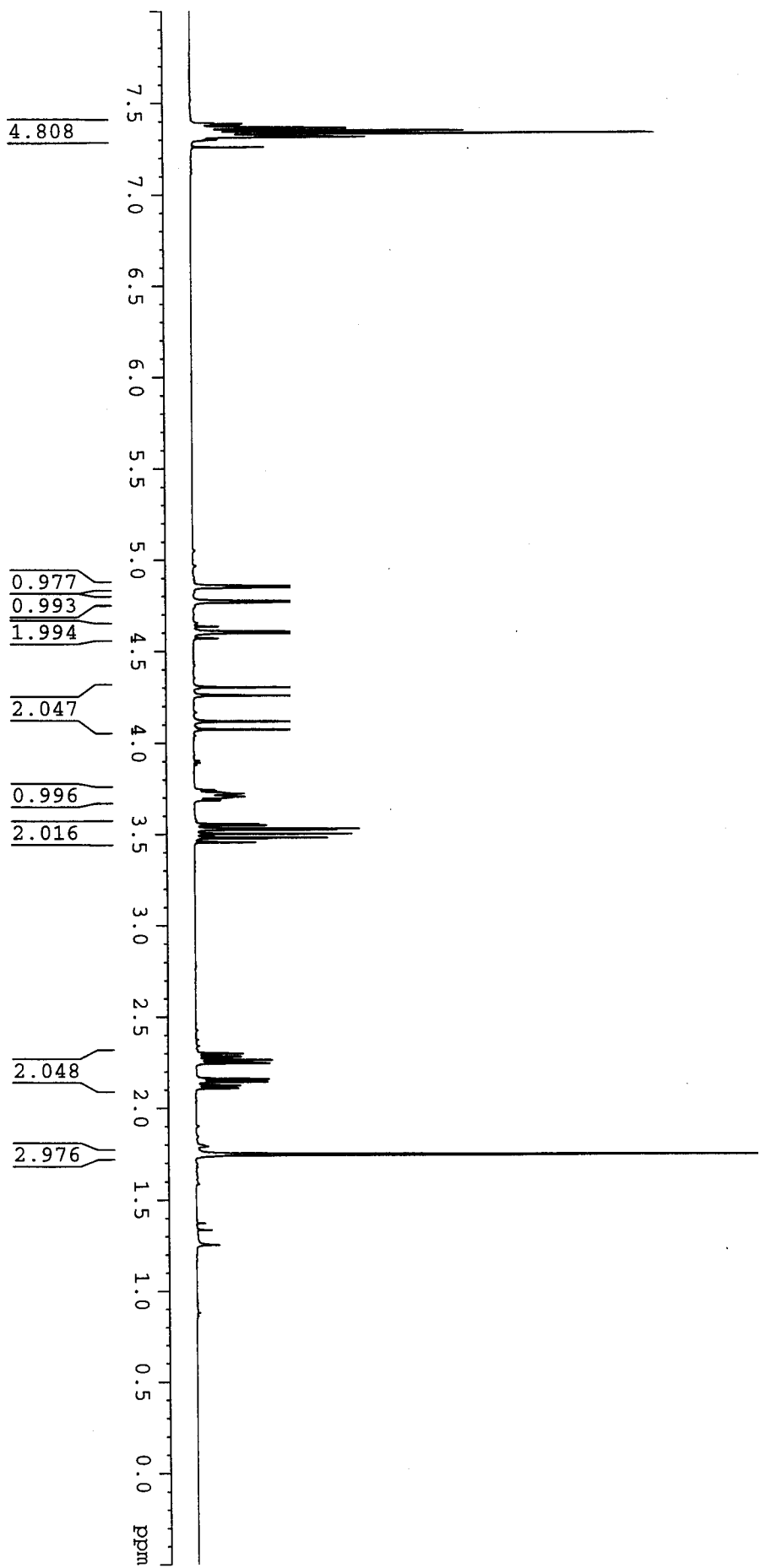
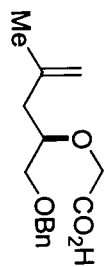

S2

100 MHz in CDCl₃

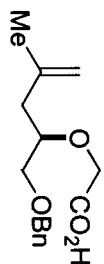

S3

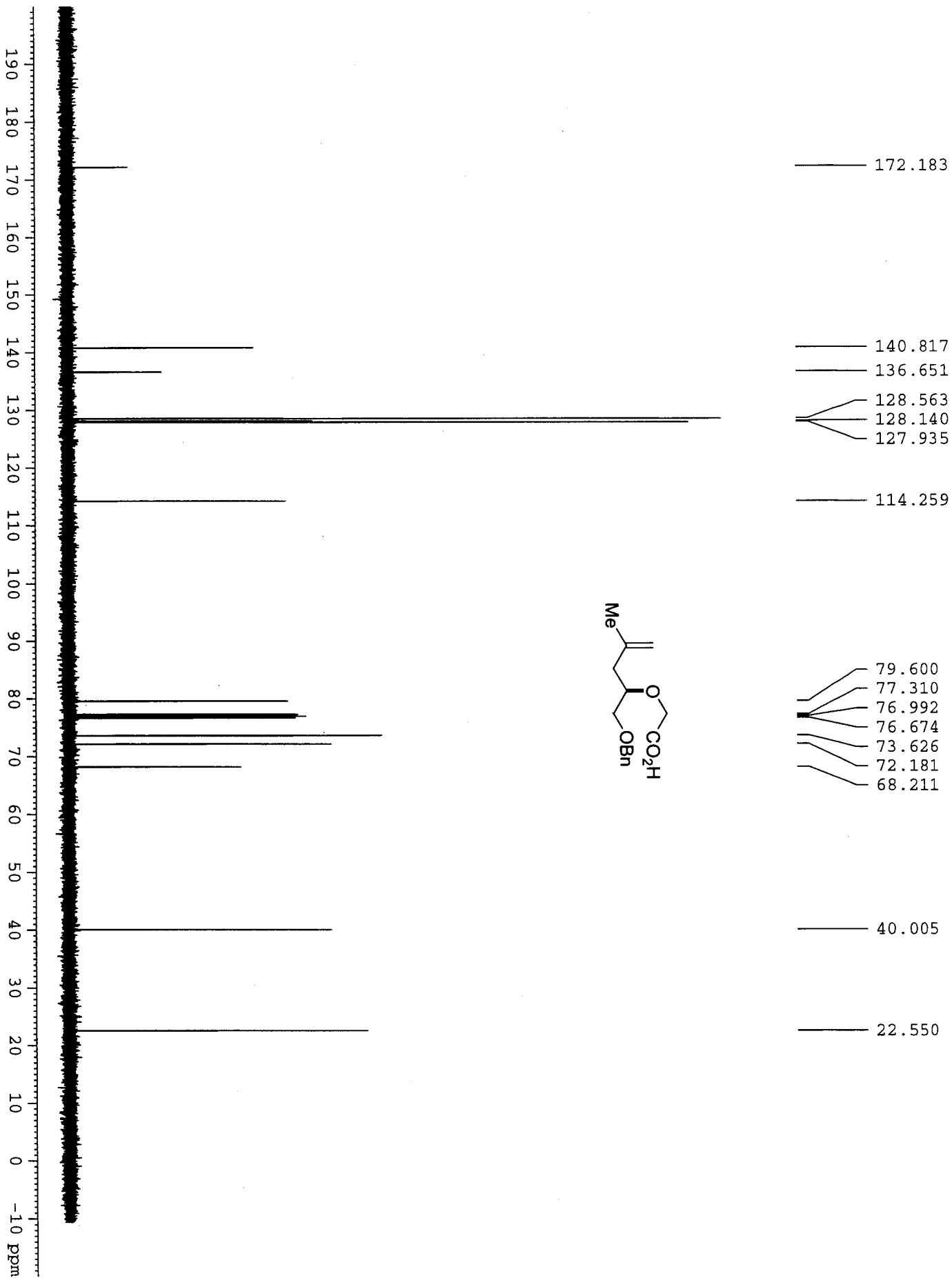

400 MHz in CDCl₃

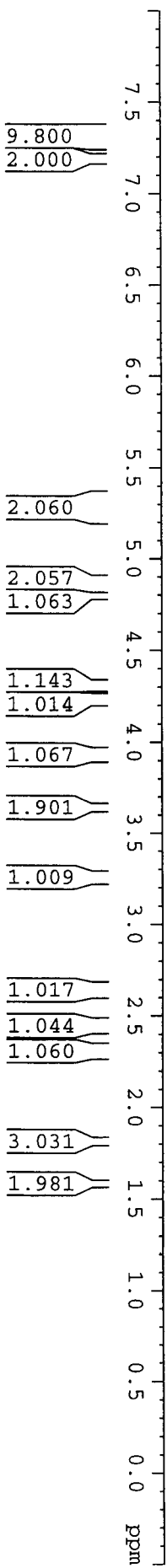
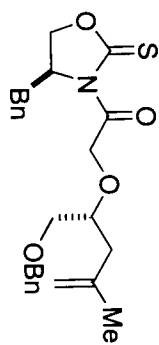

S4

100 MHz in CDCl₃

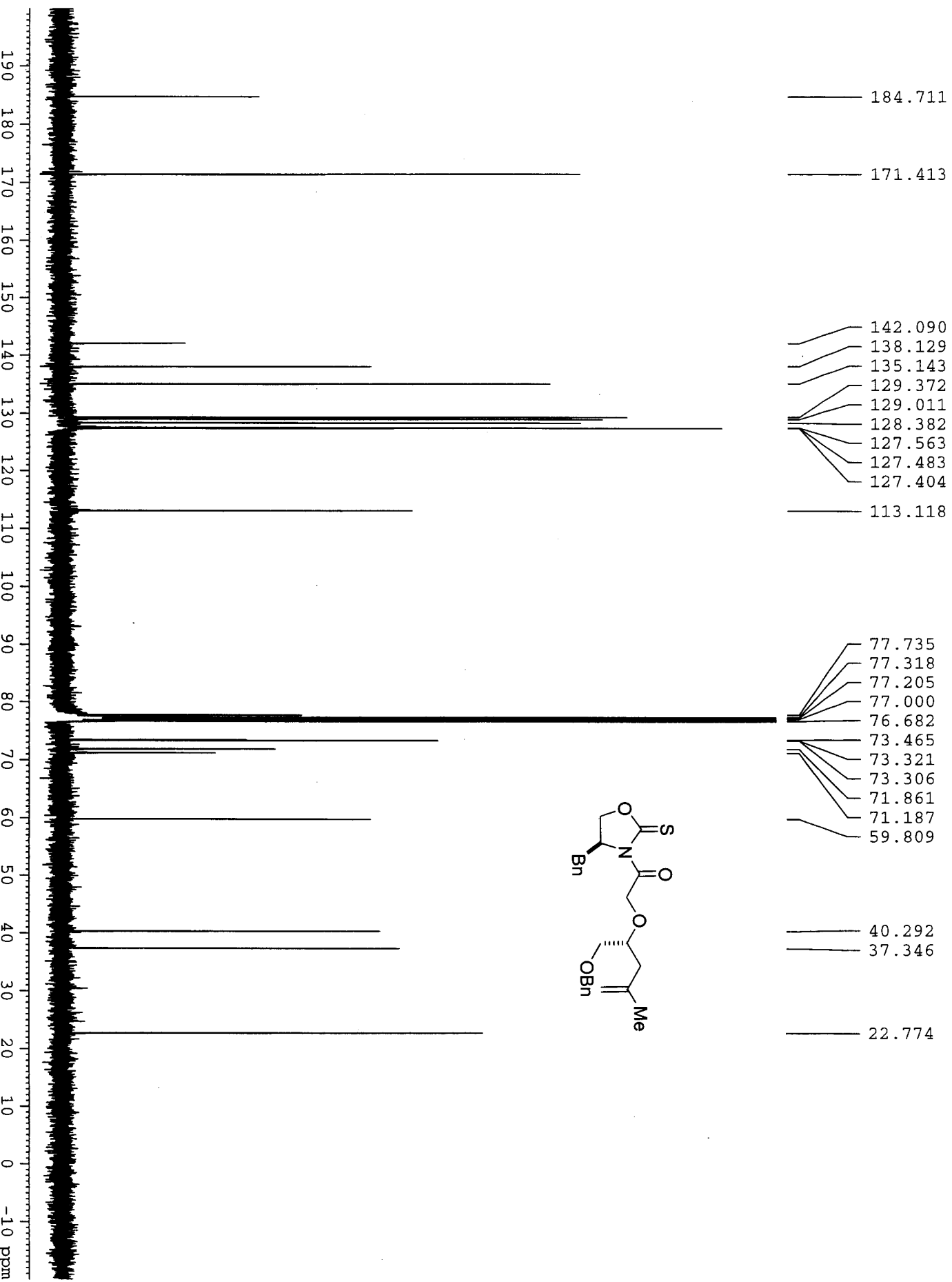

400 MHz in CDCl₃

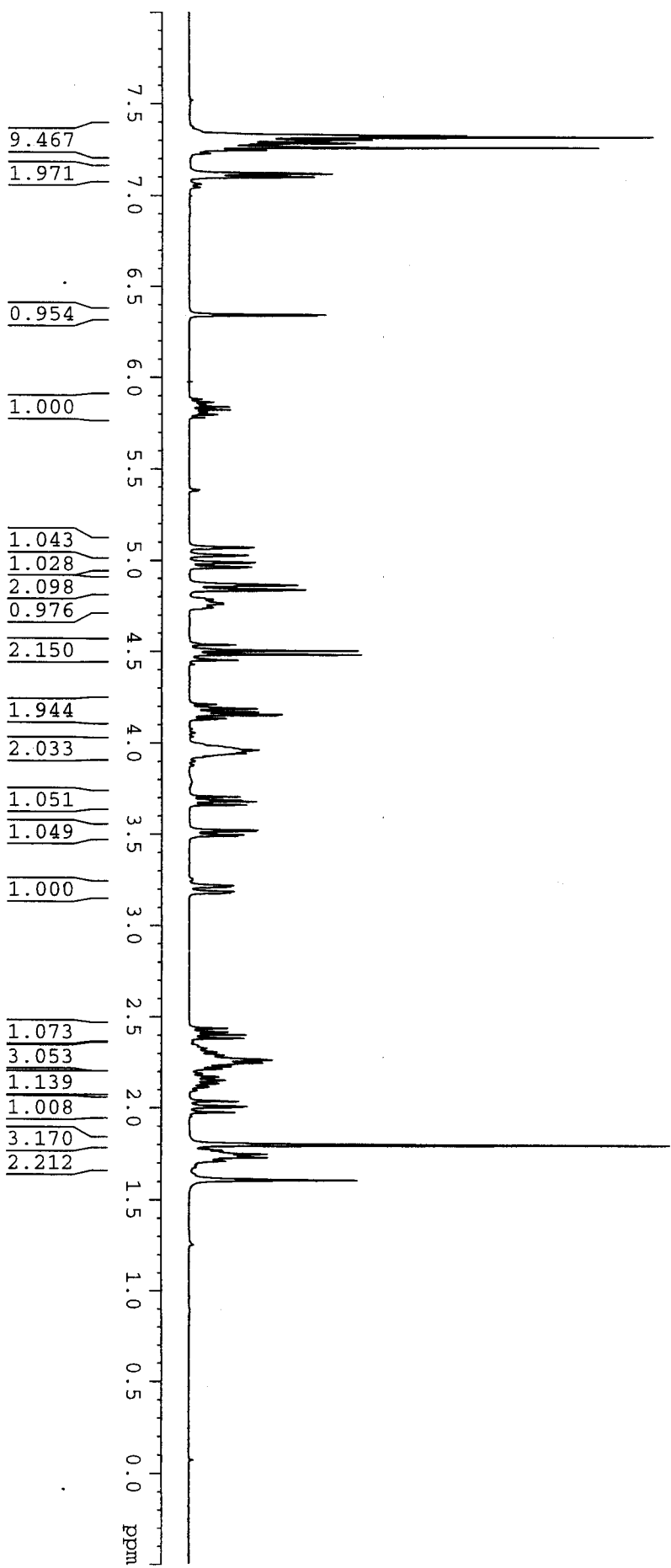
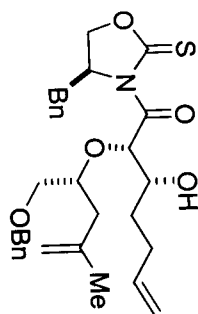

S6

100 MHz in CDCl₃

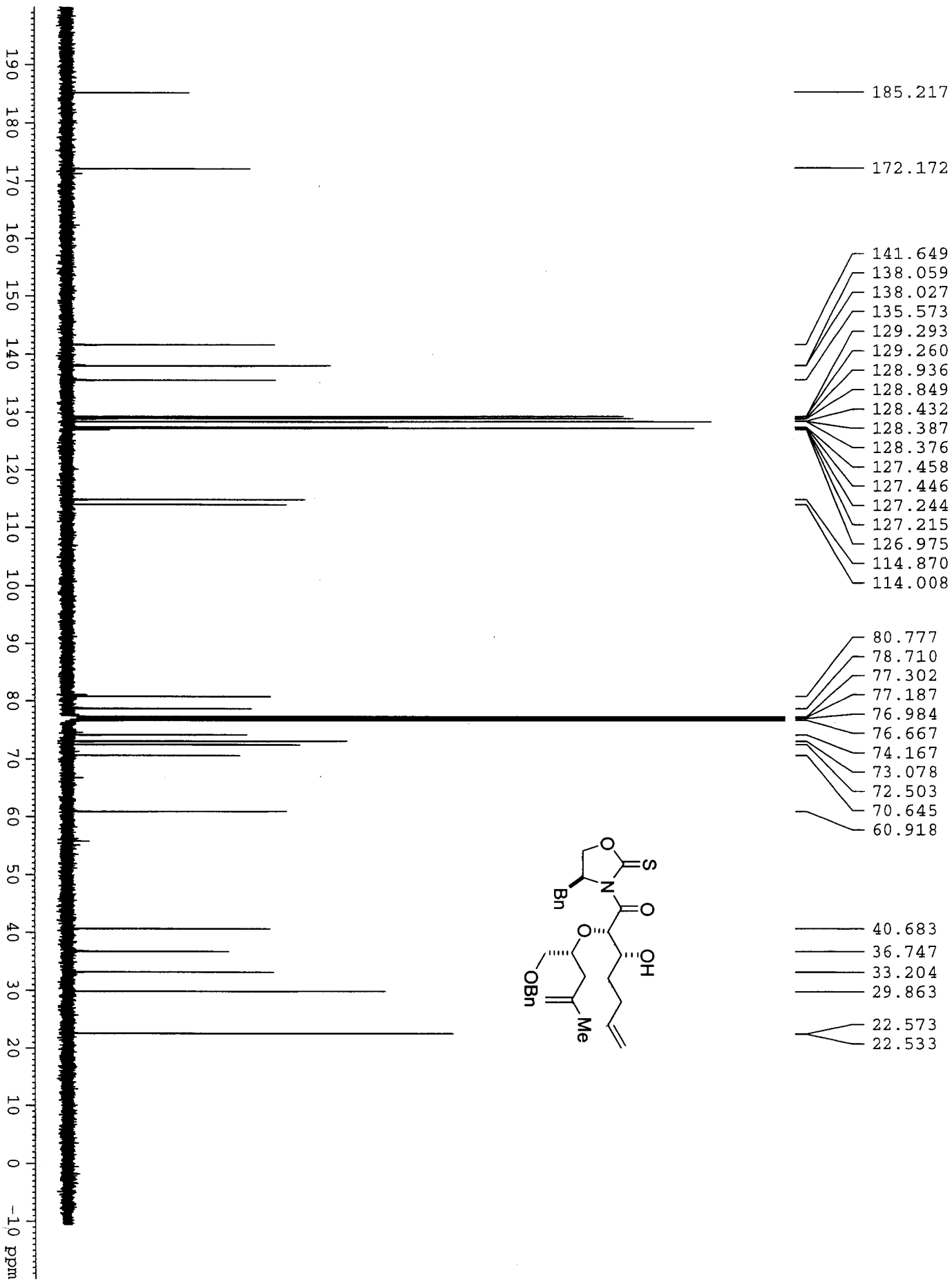
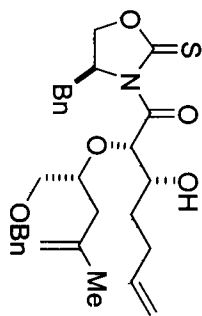

S7

400 MHz in CDCl₃

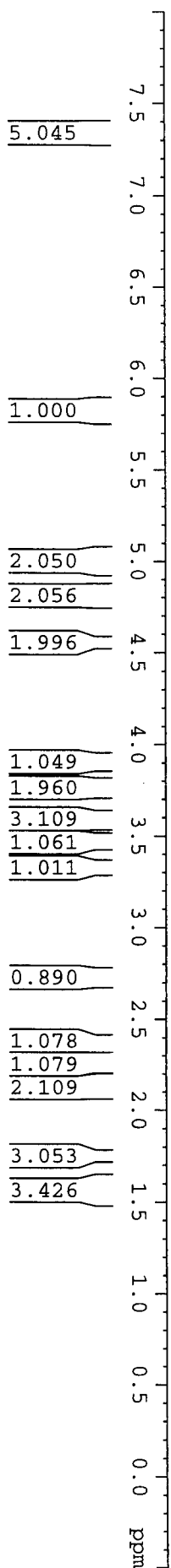
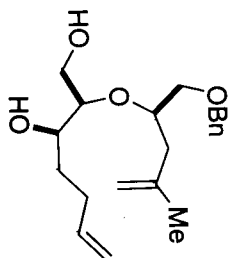

S8

S9

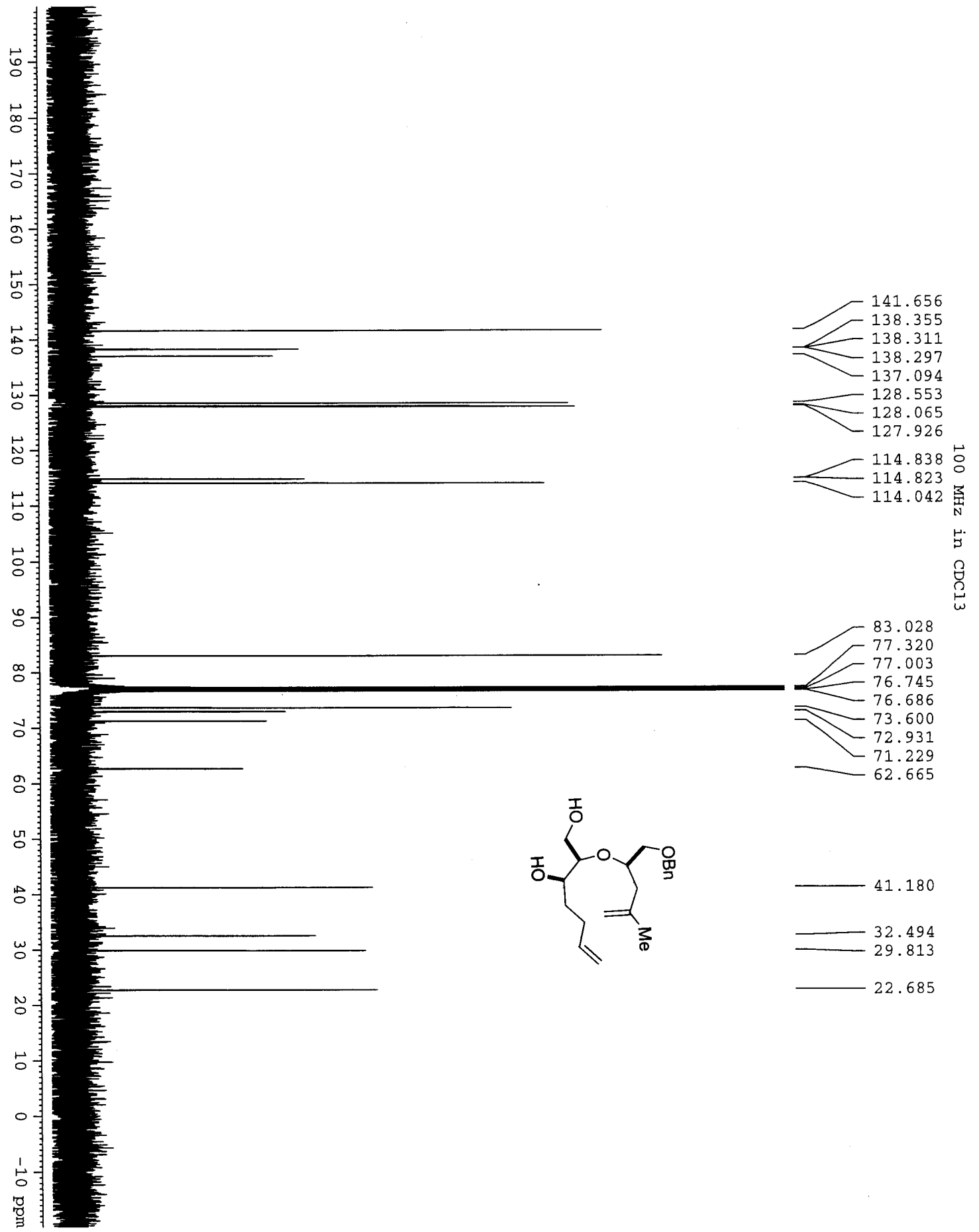

400MHz in CDCl3

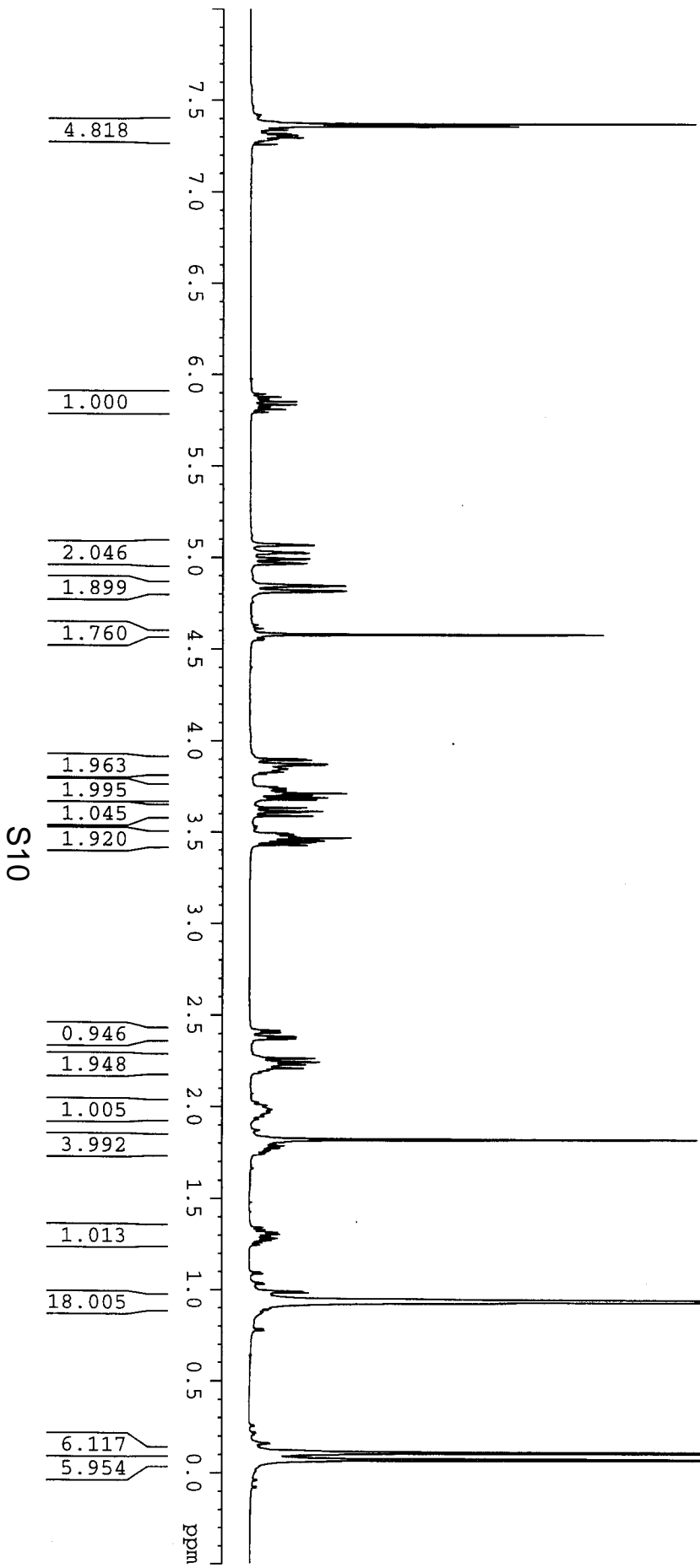
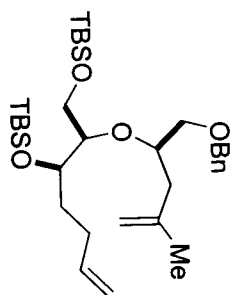

100 MHz in CDCl₃

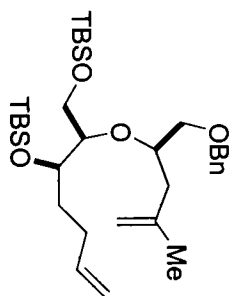

S11

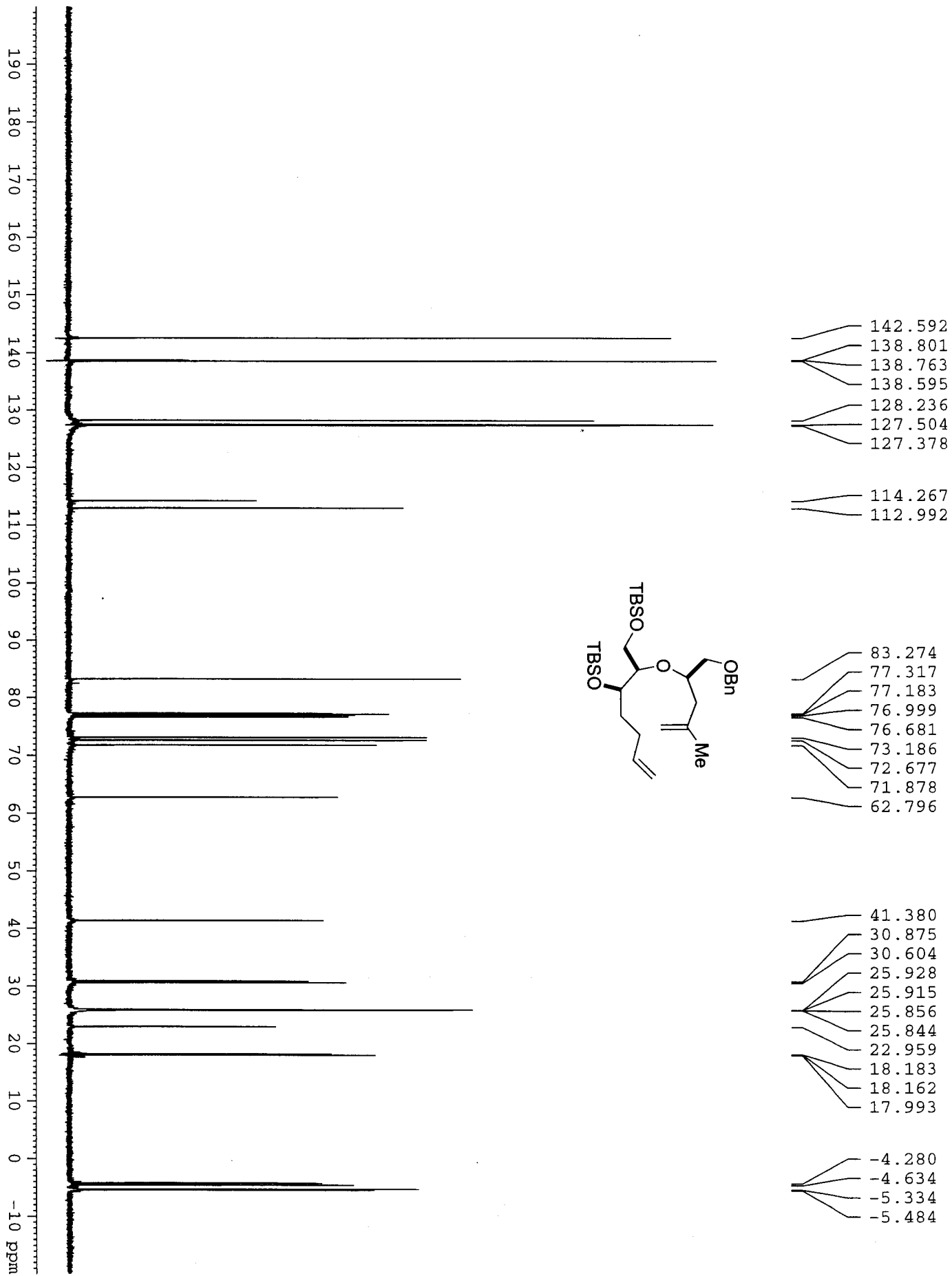

400 MHz in CDCl3

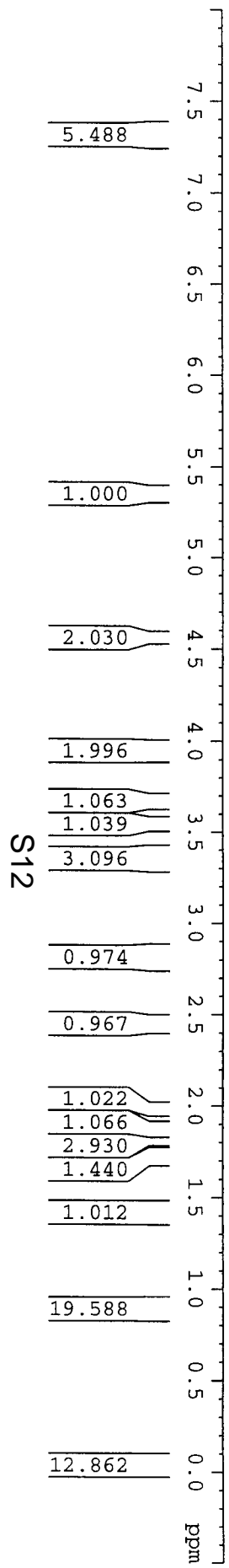
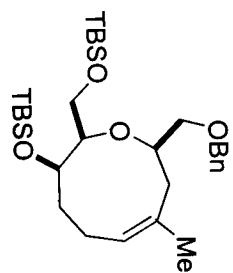

S12

100 MHz in CDCl₃

S13

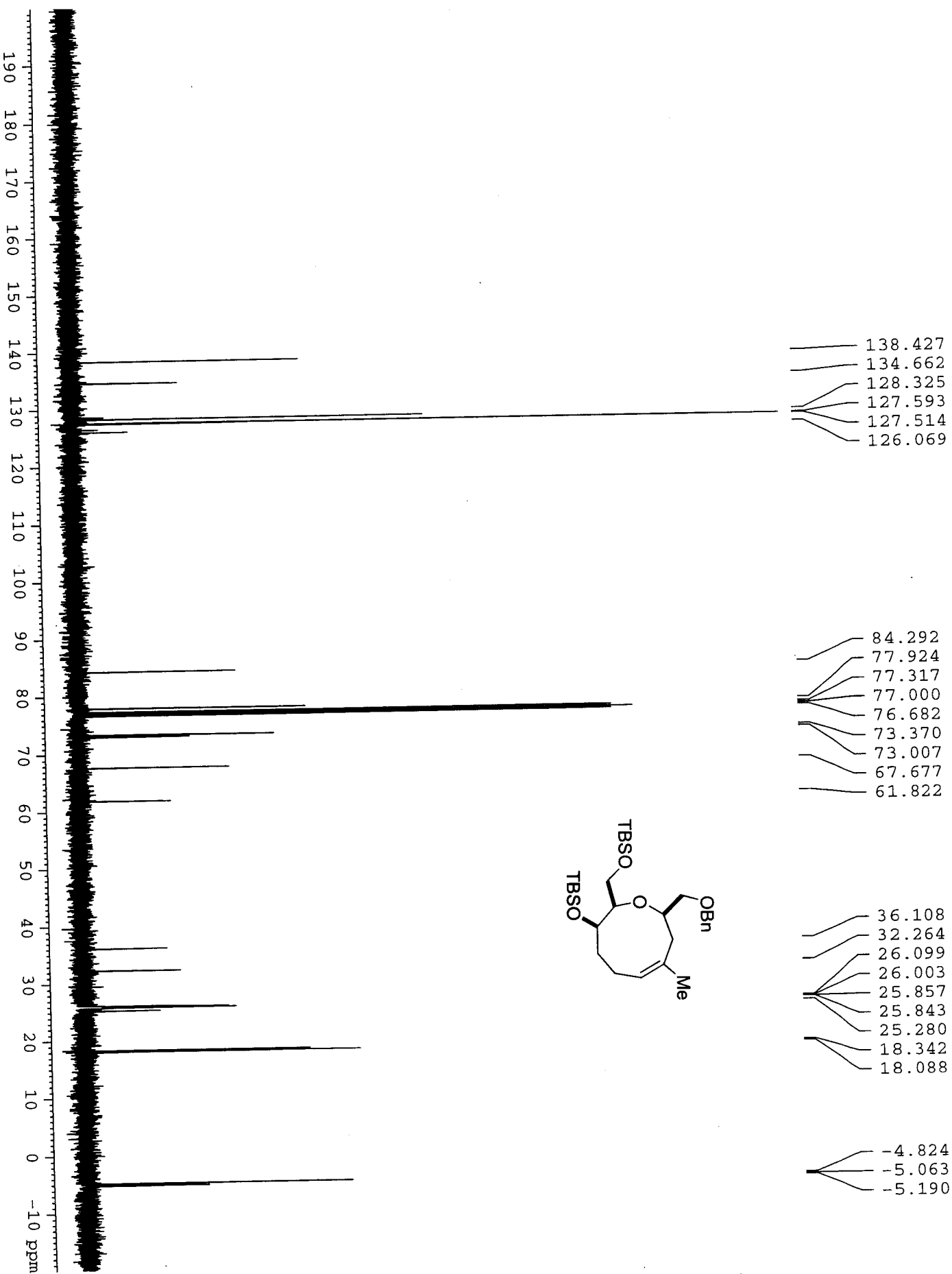

400 MHz in CDCl3

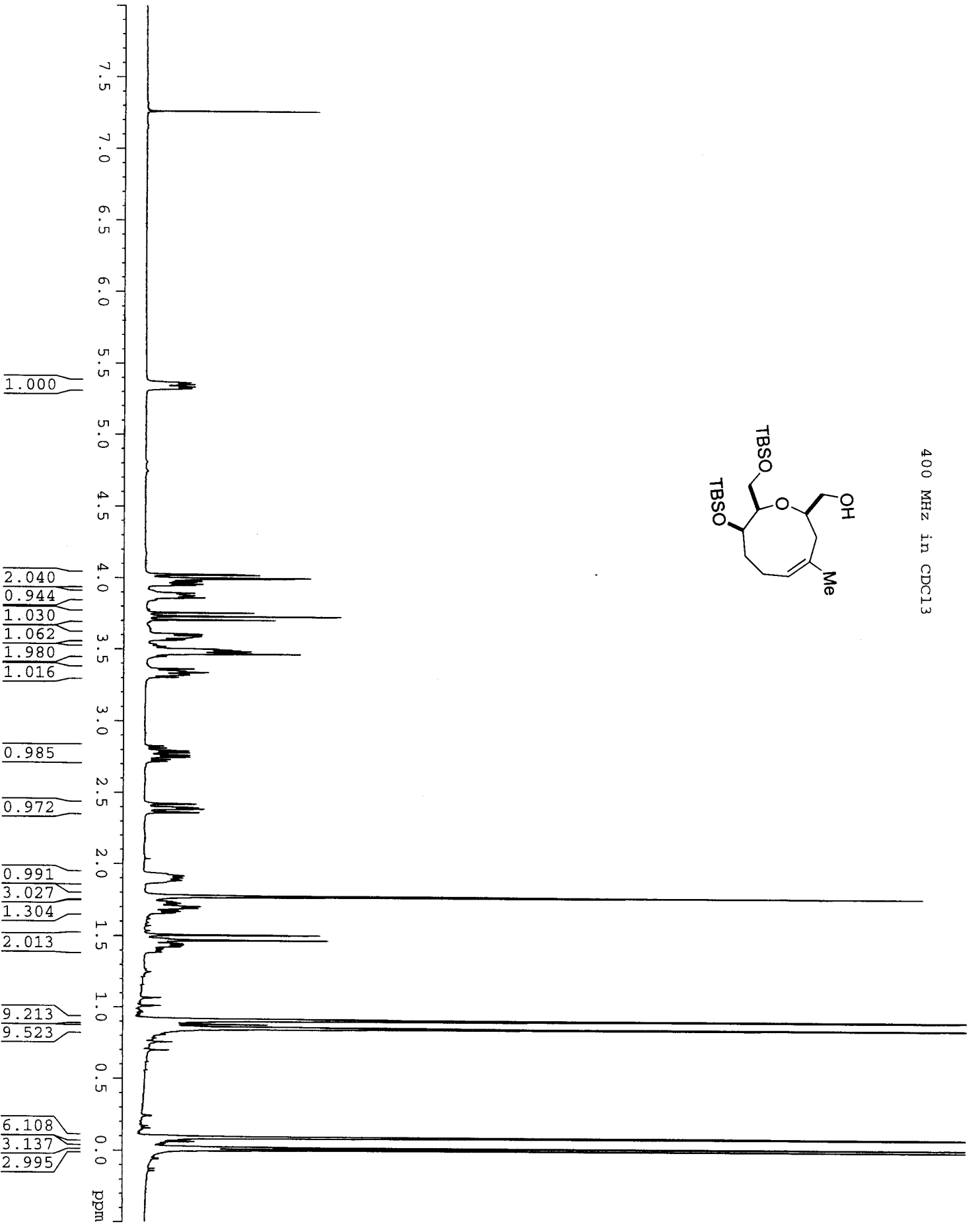
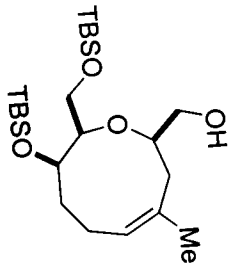

S14

100 MHz in CDCl₃

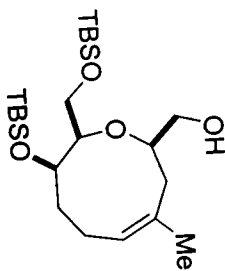

S15

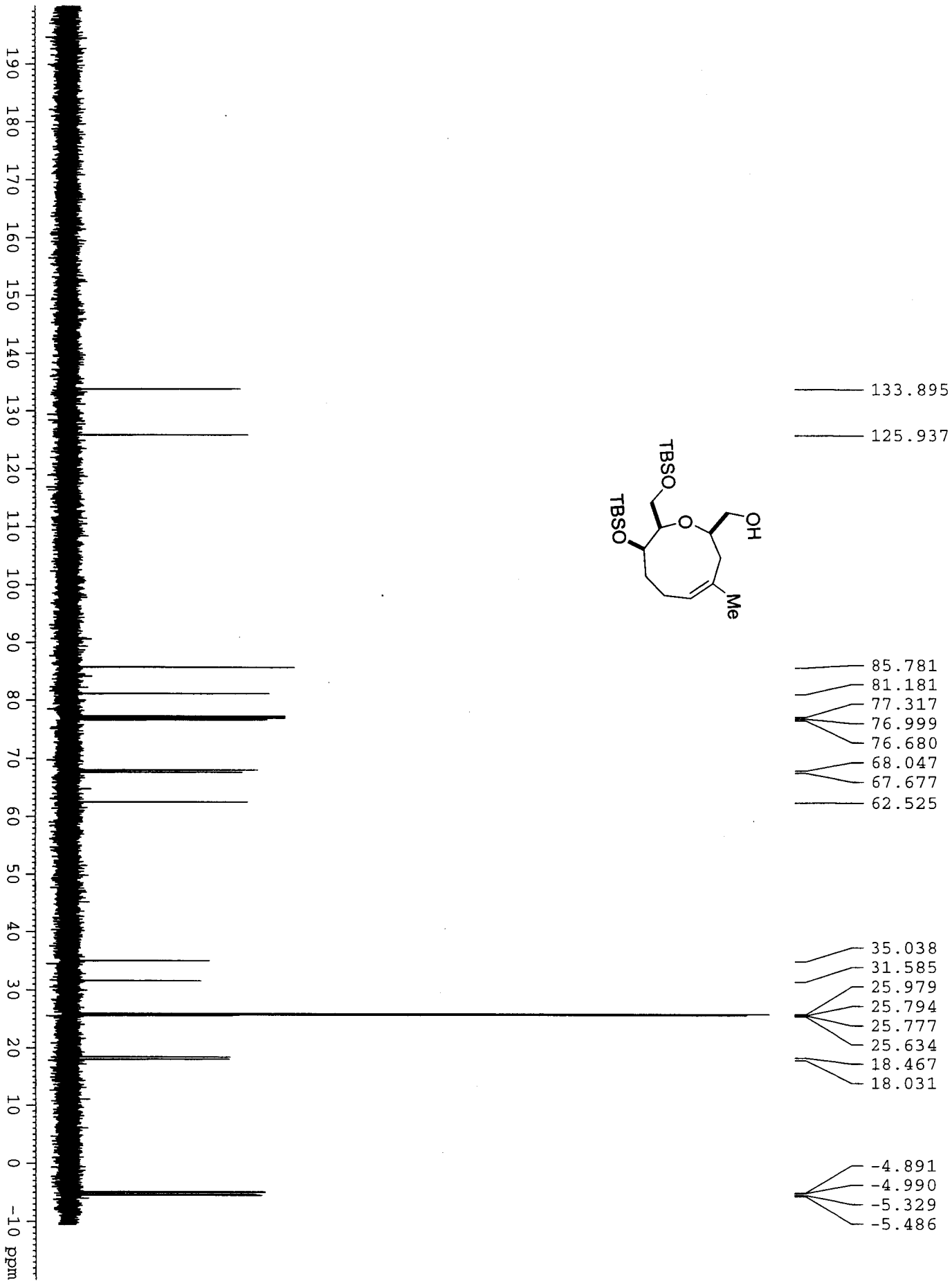

400 MHz in CDCl3

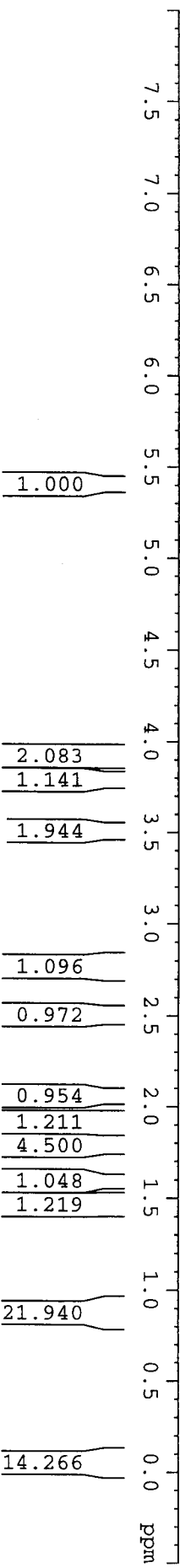
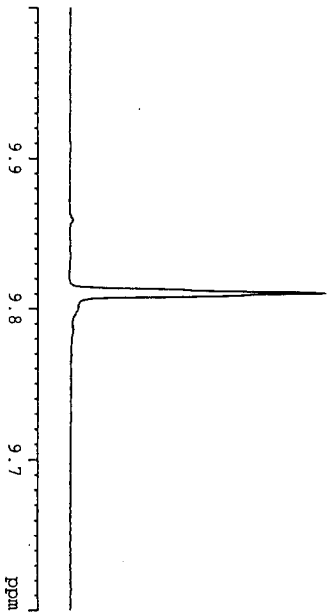
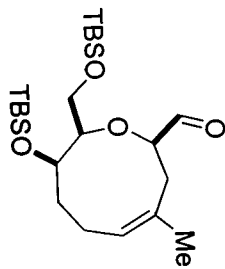

S16

S17

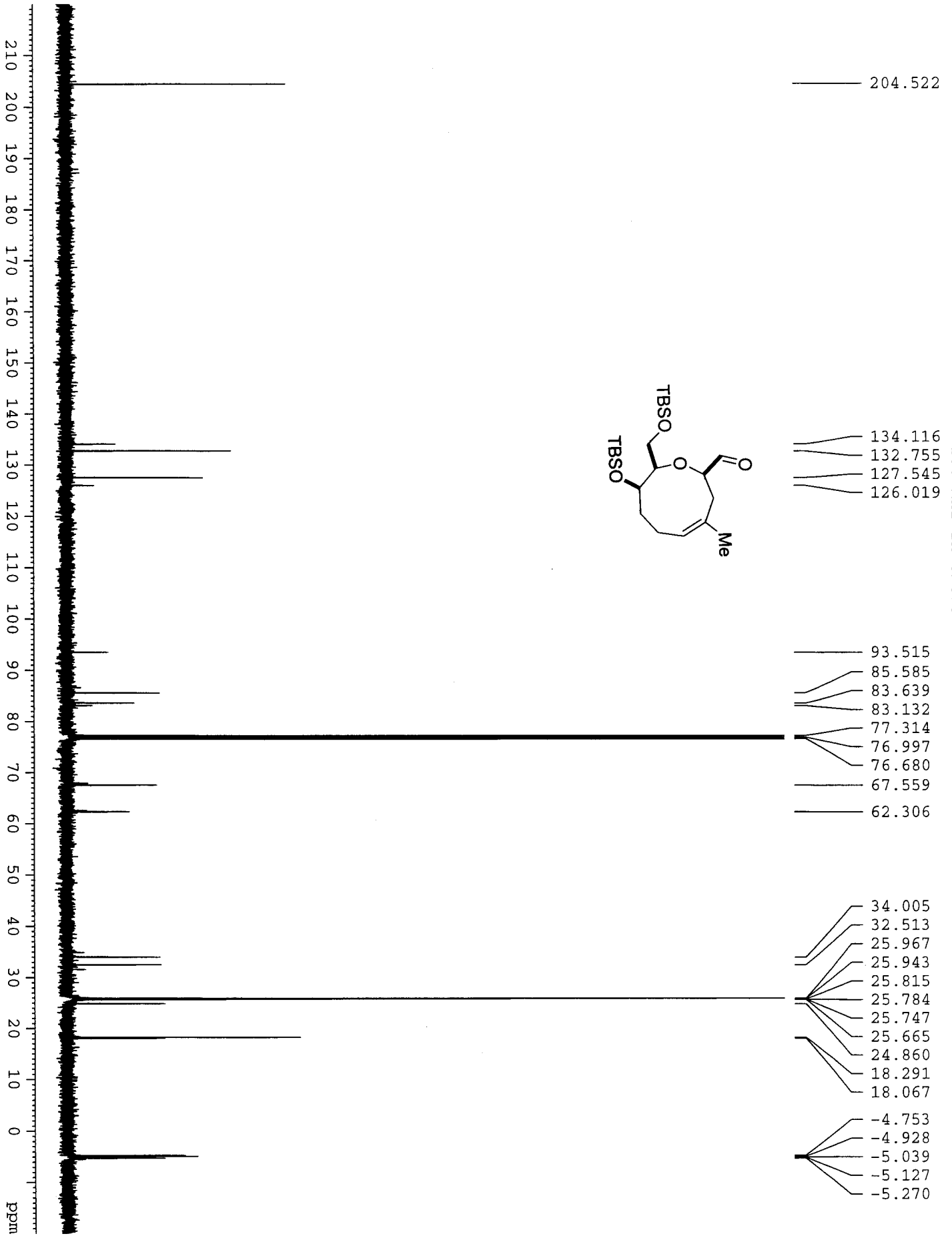

400 MHz in CDCl₃

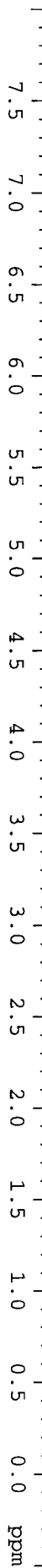
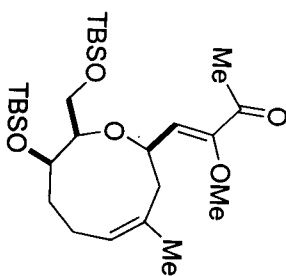

S18

100 MHz in CDCl₃

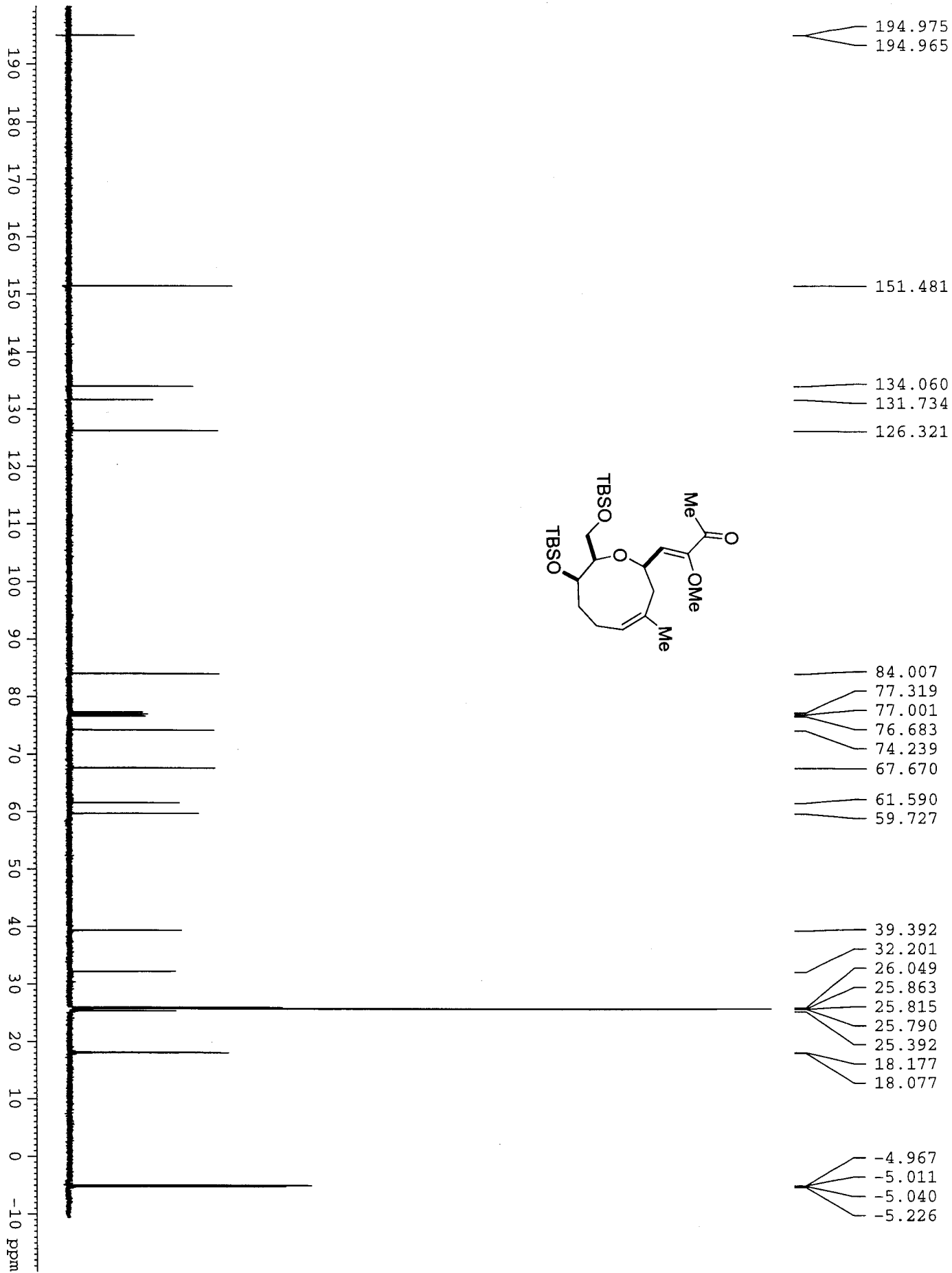
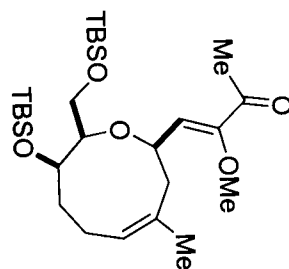

S19

400 MHz in CDCl₃

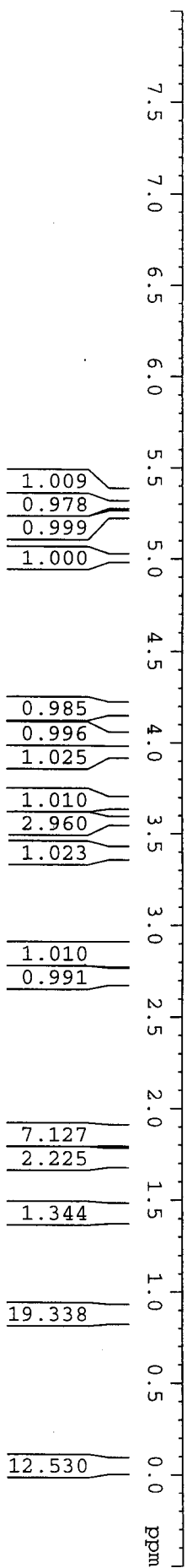
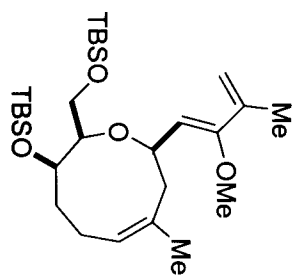

S20

100 MHz in CDCl₃

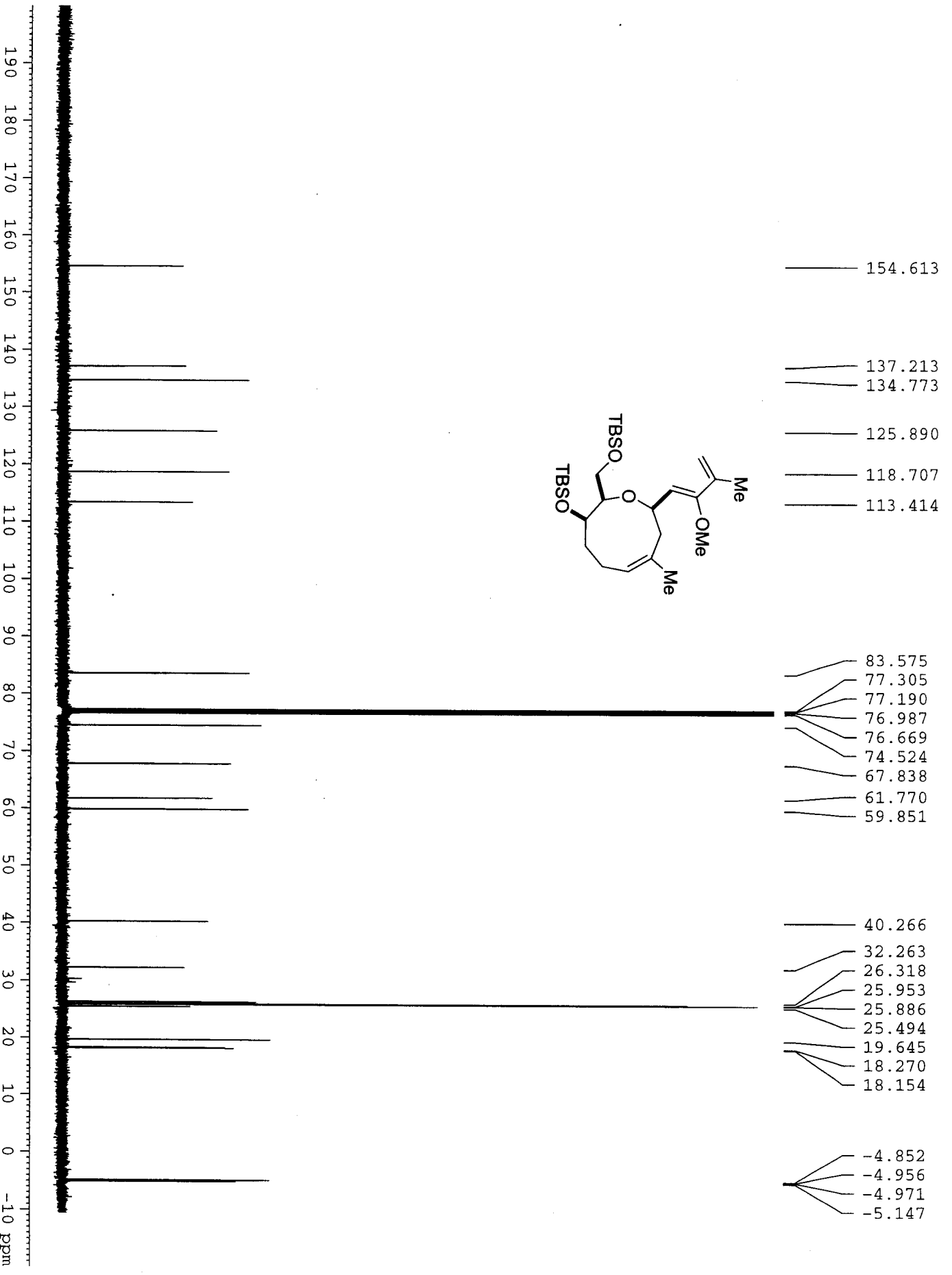
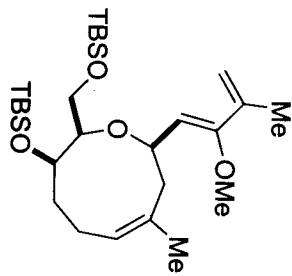

S21

400 MHz in CDCl₃

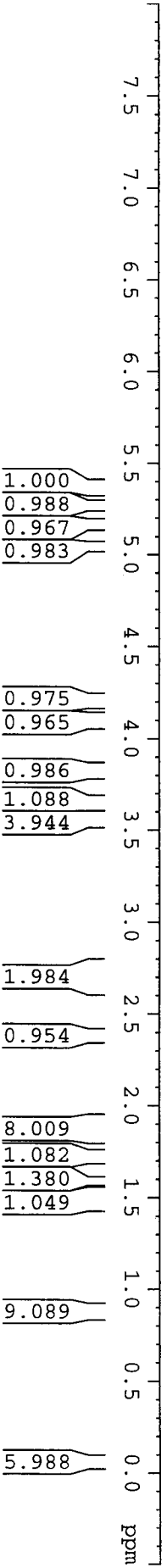
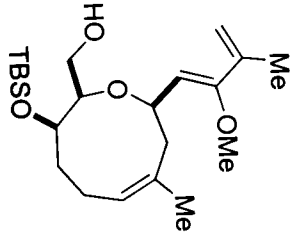

S22

100 MHz in CDCl₃

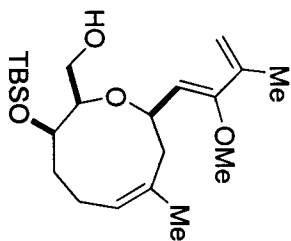

S23

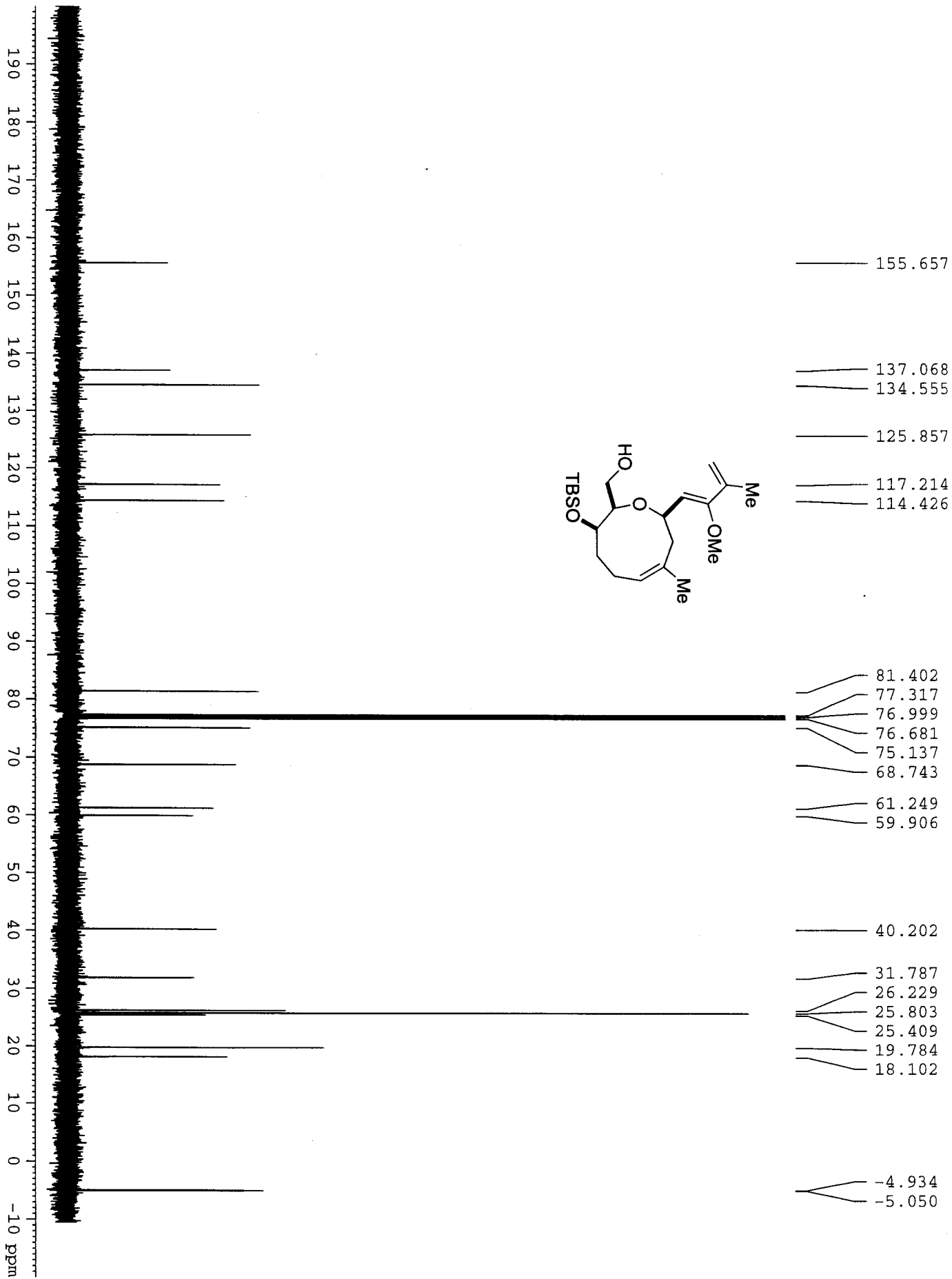

400 MHz in CDCl₃

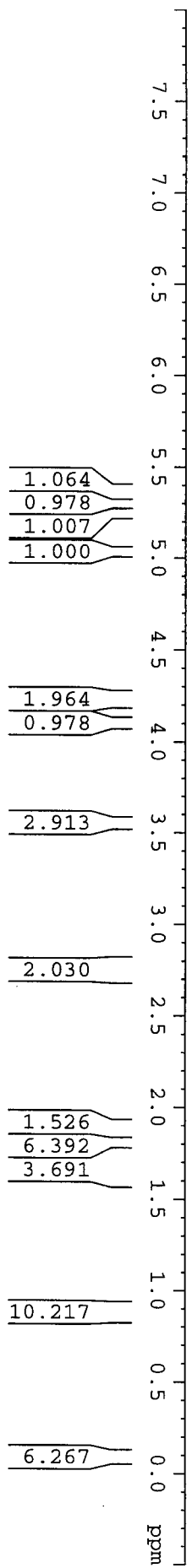
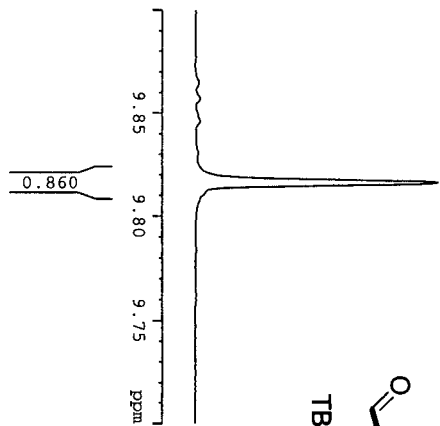
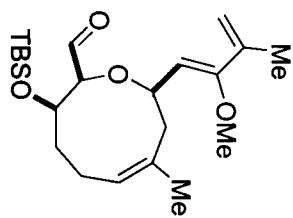

S24

100 MHz in CDCl₃

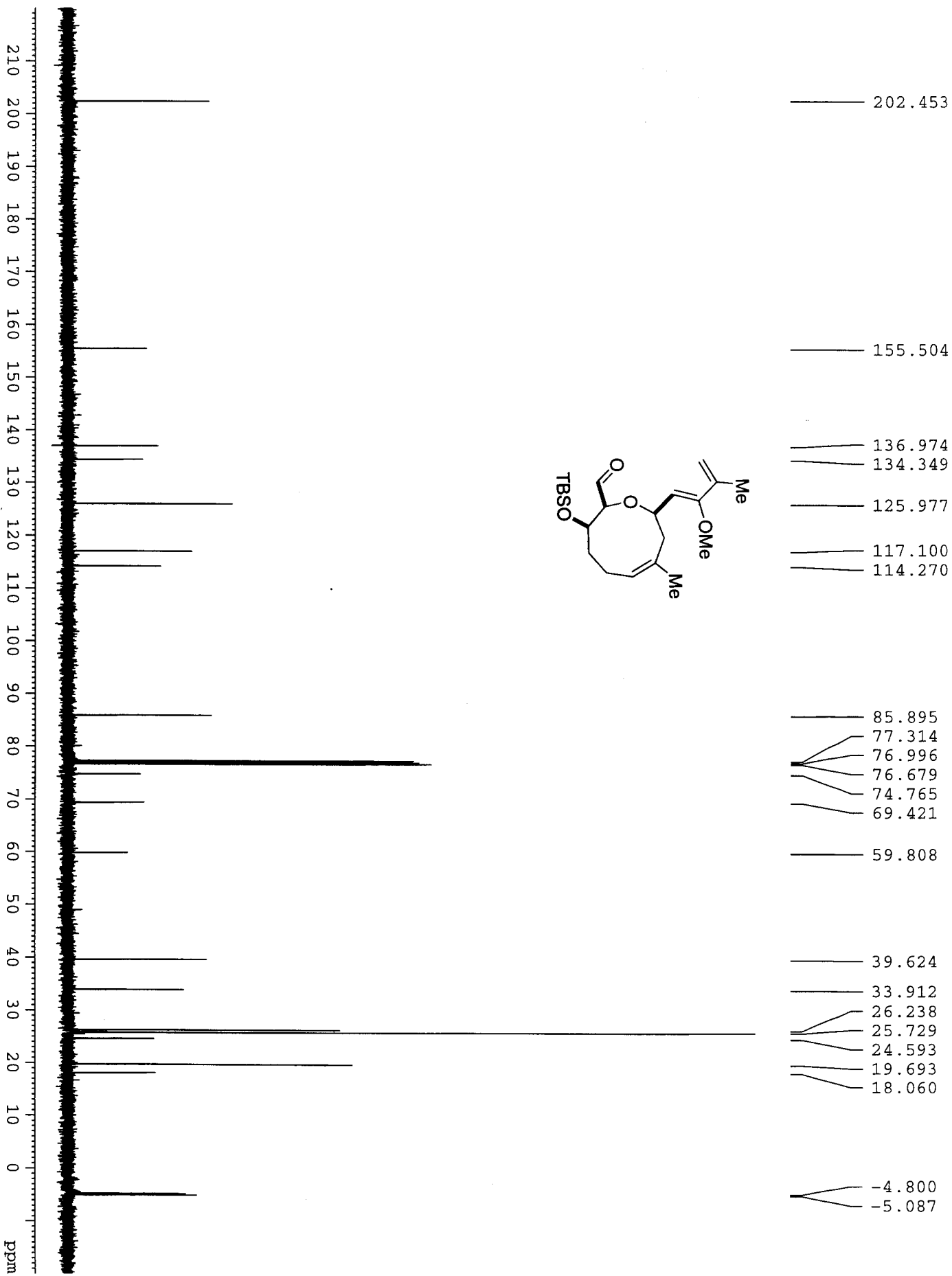
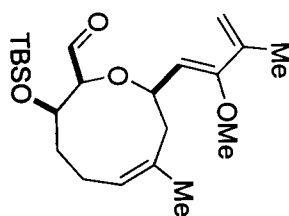

S25

400 MHz in C6D6 at 333K

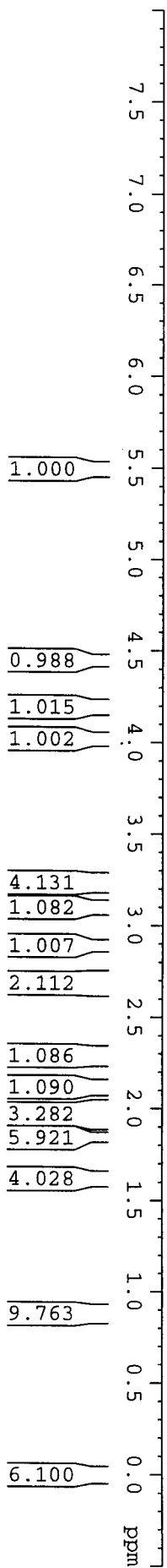
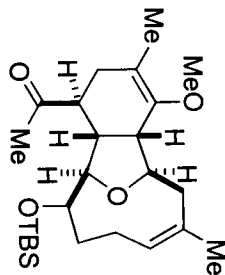

S26

100 MHz in C6D6 at 333K

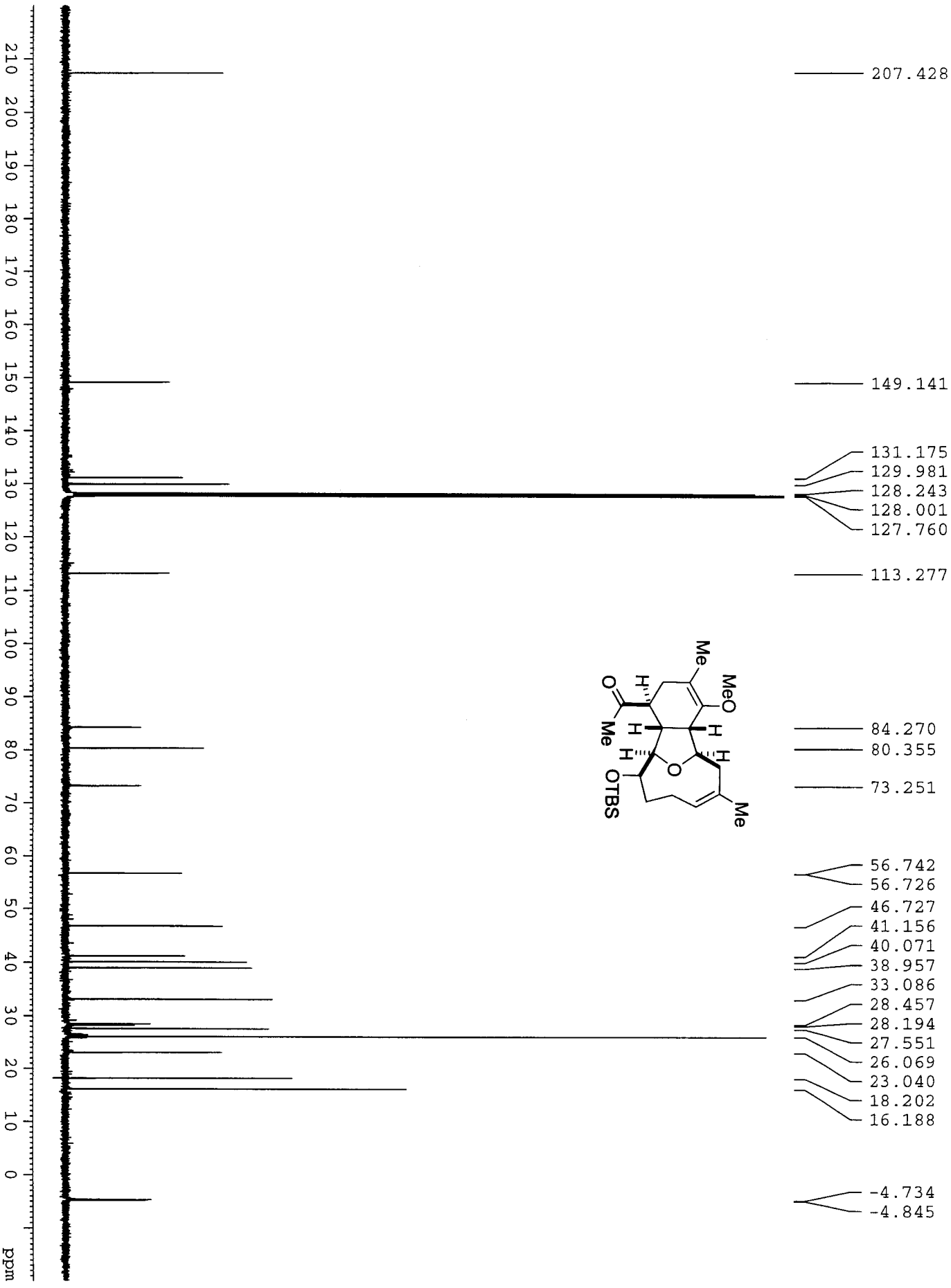
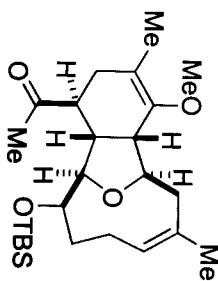

S27

400 MHz in CDCl₃ at 333K

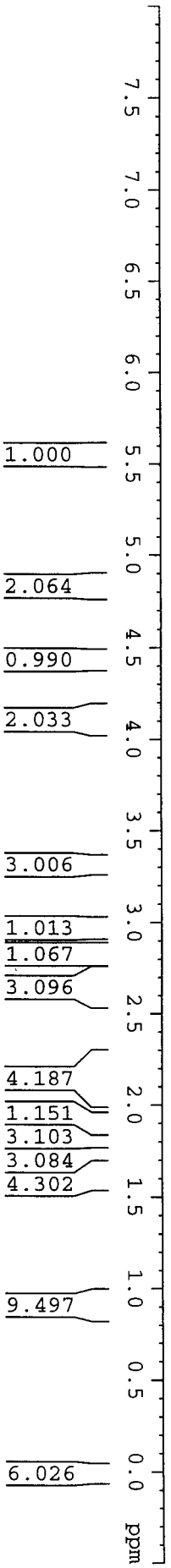
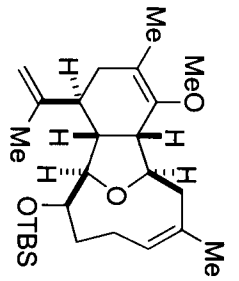

S28

100 MHz in C6D6 at 333K

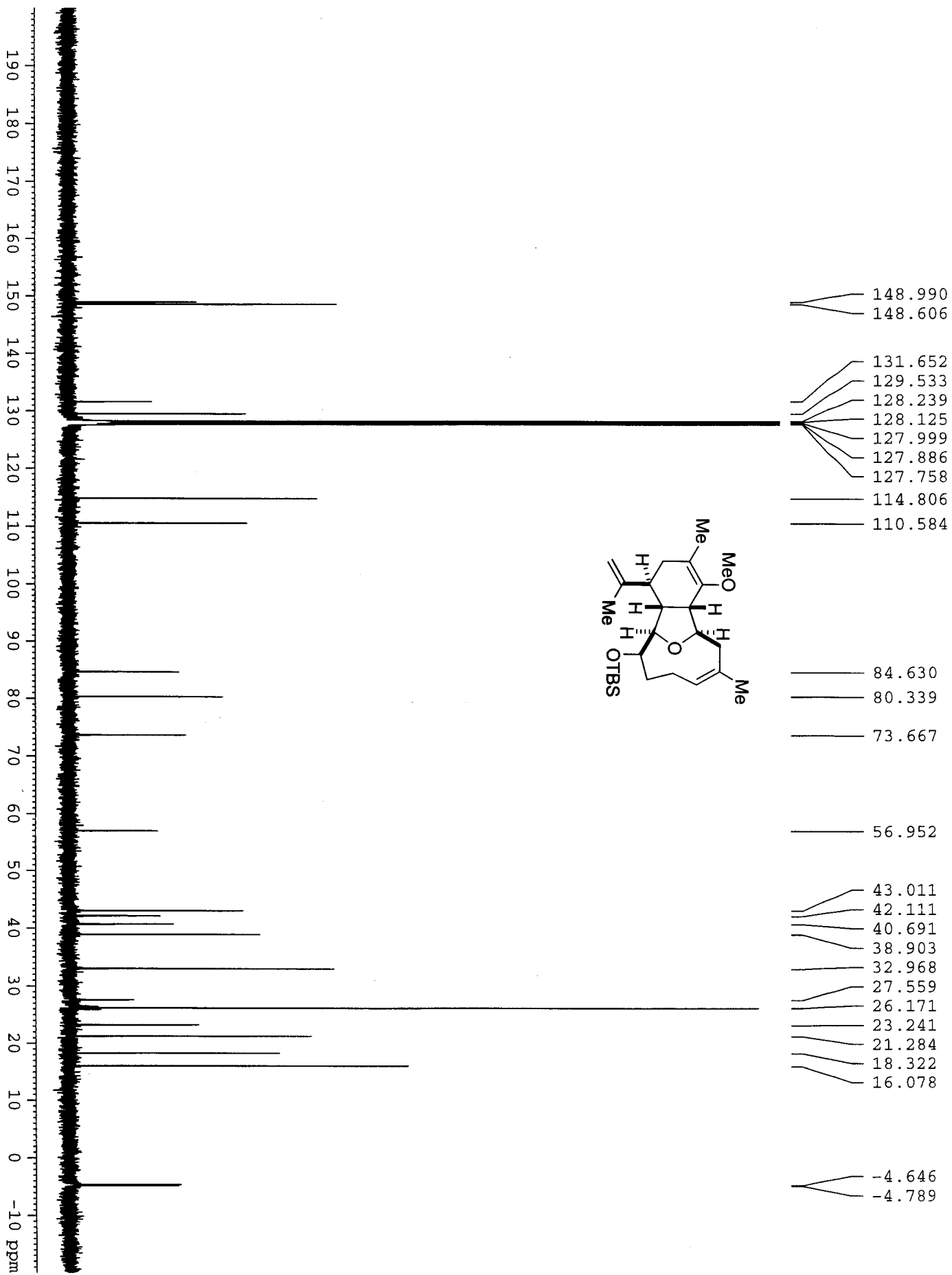
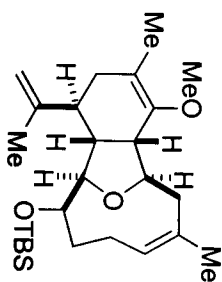

S29

400 MHz in CDCl₃ at 333K

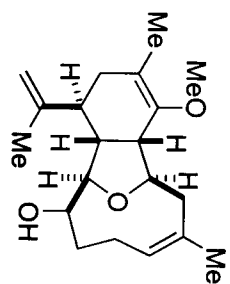

- 1.000
- 2.077
- 1.011
- 1.018
- 1.028
- 3.025
- 1.083
- 2.086
- 1.042
- 1.021
- 2.223
- 3.134
- 5.451
- 6.232

S30

100 MHz in C6D6 at 333K

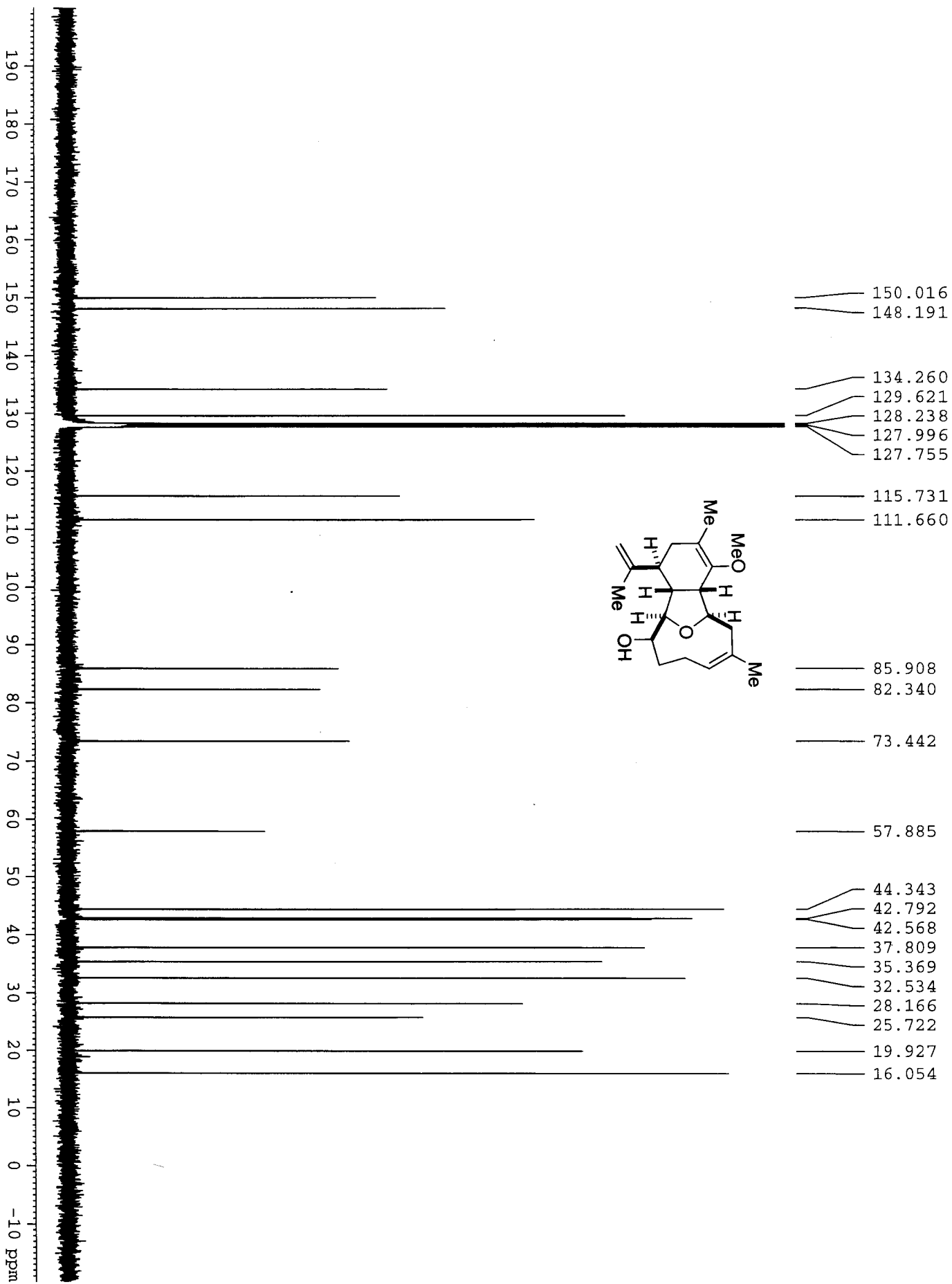
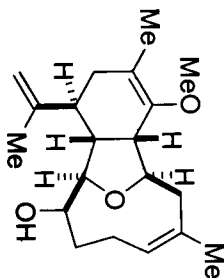

S31

400 MHz in CDCl₃

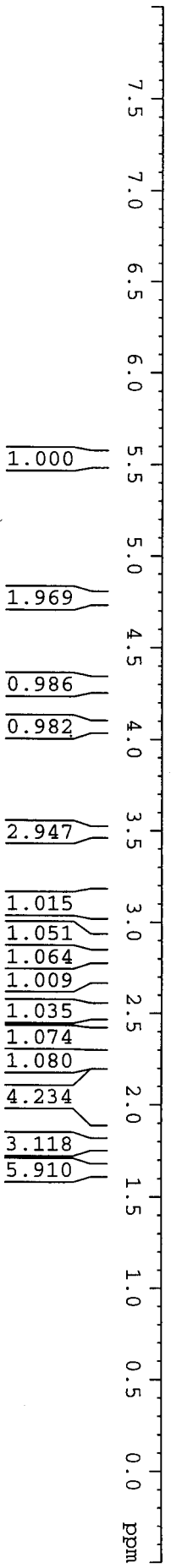
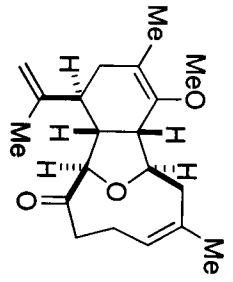

S32

100 MHz in CDCl₃

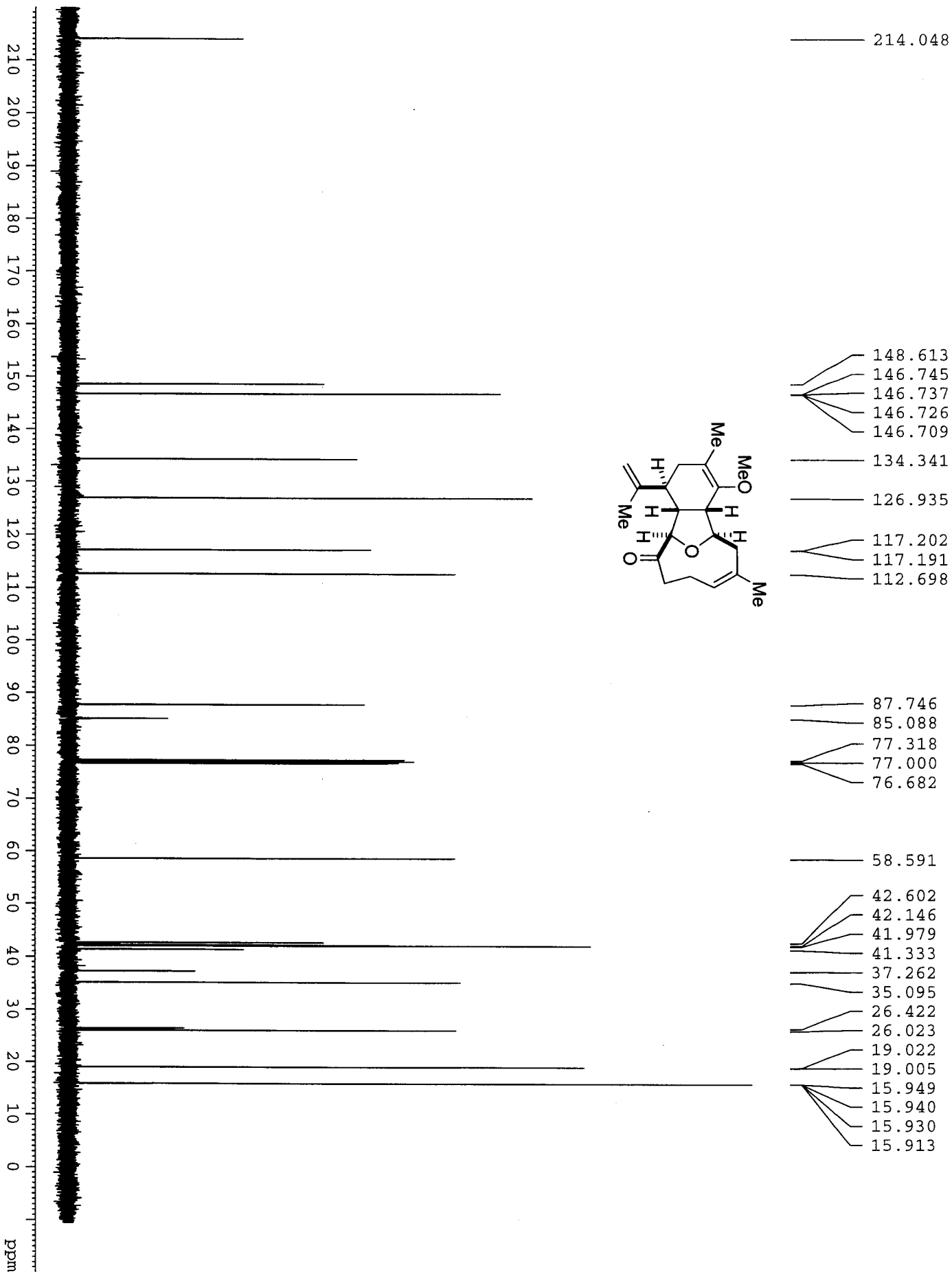
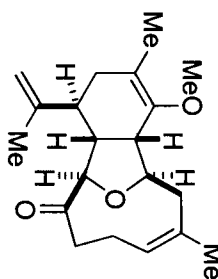

400 MHz in CDCl₃

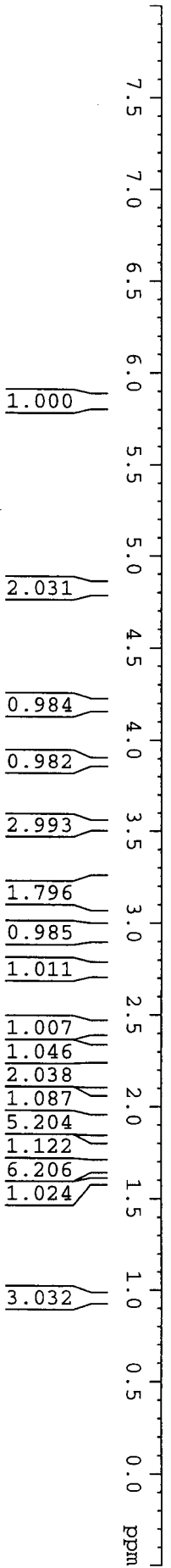
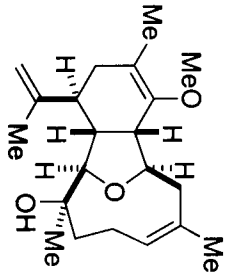

S34

100 MHz in CDCl₃

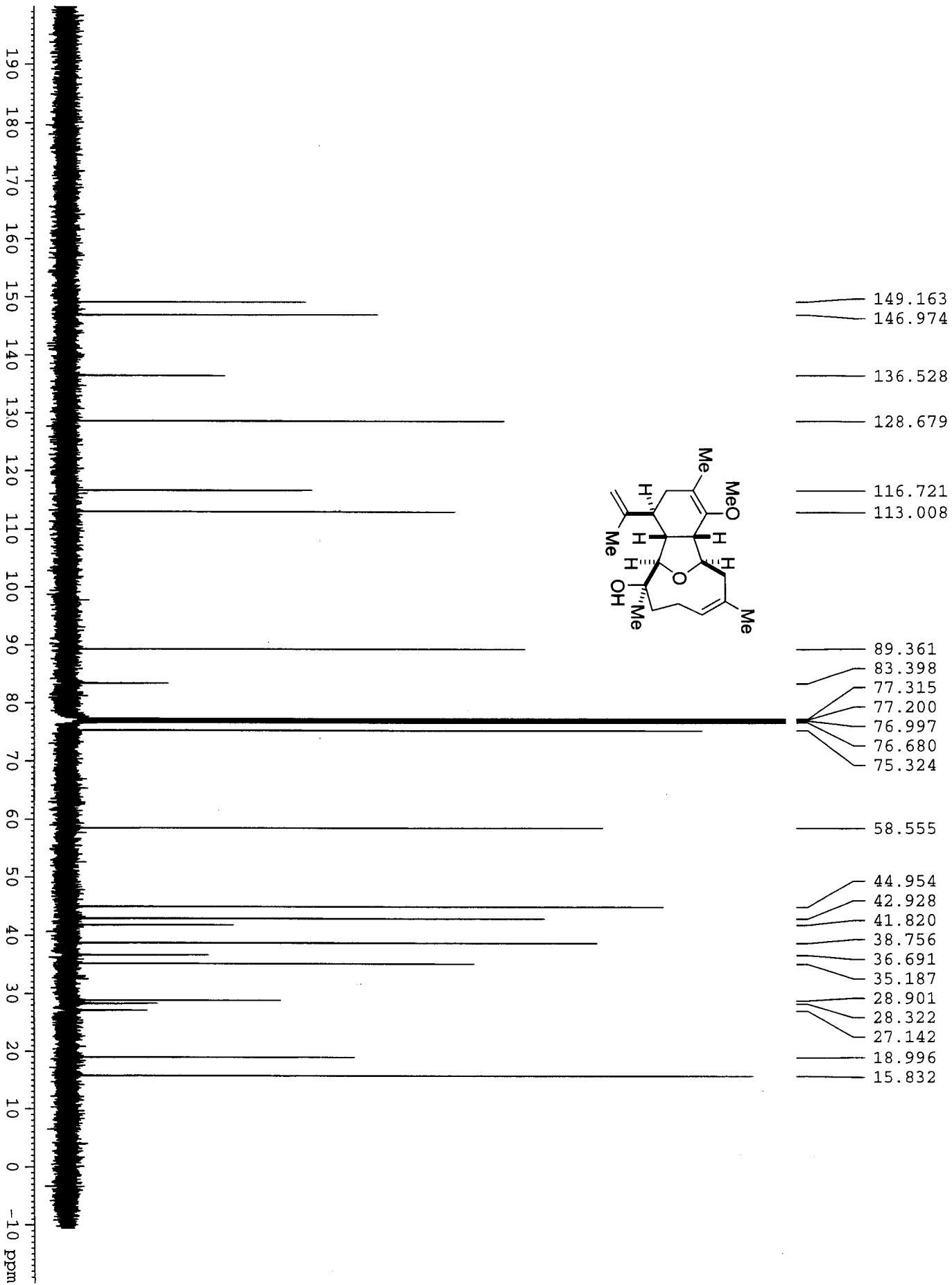
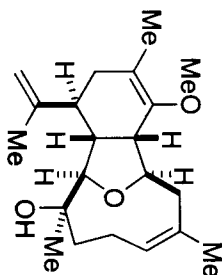

S35

400 MHz in CDCl₃

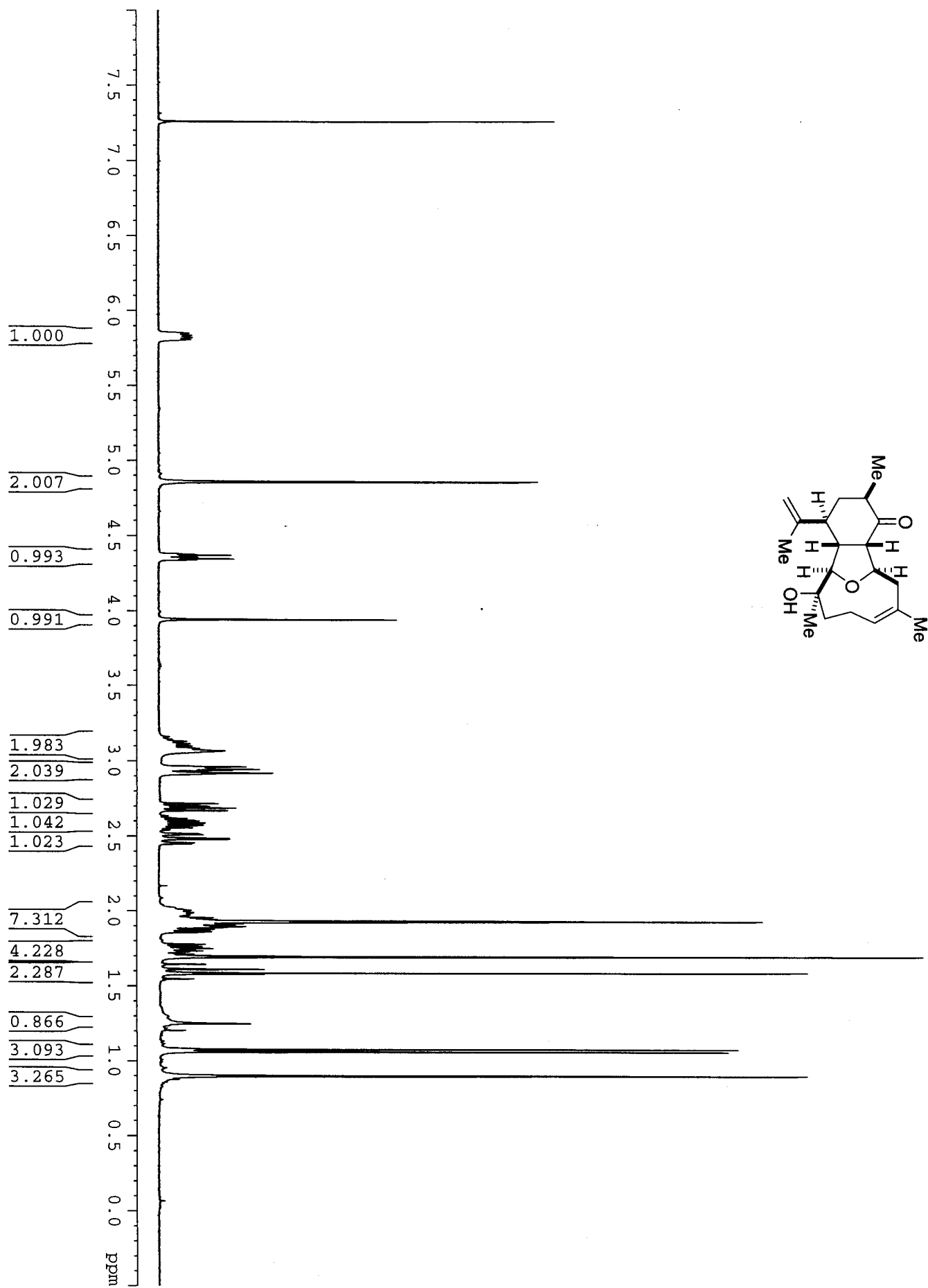
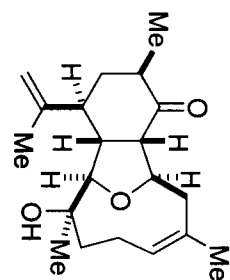

S36

100MHz in CDCl3

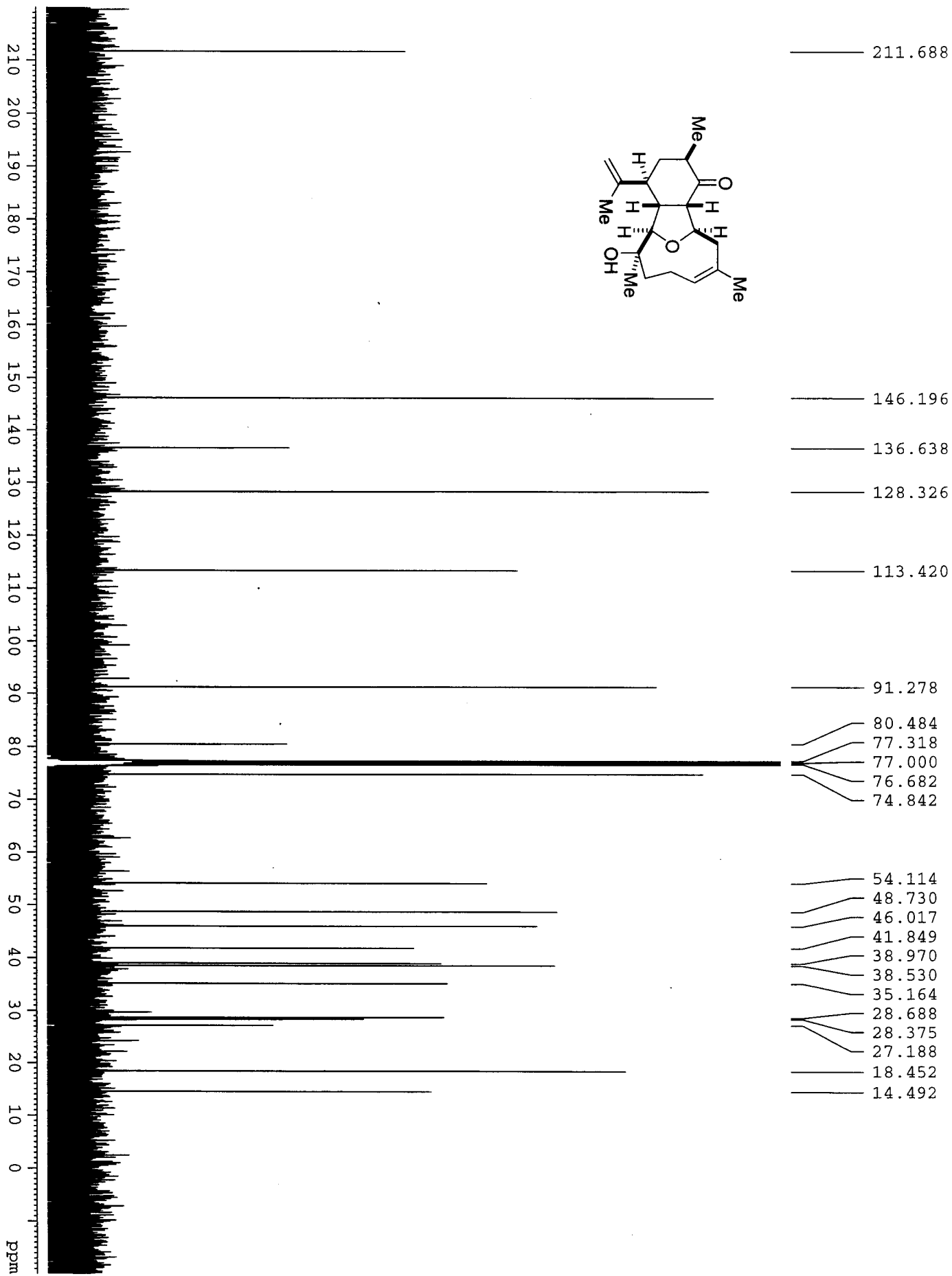
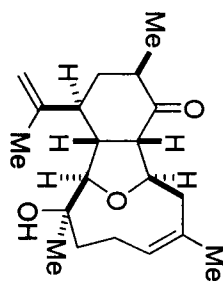

S37

400 MHz in CDCl₃

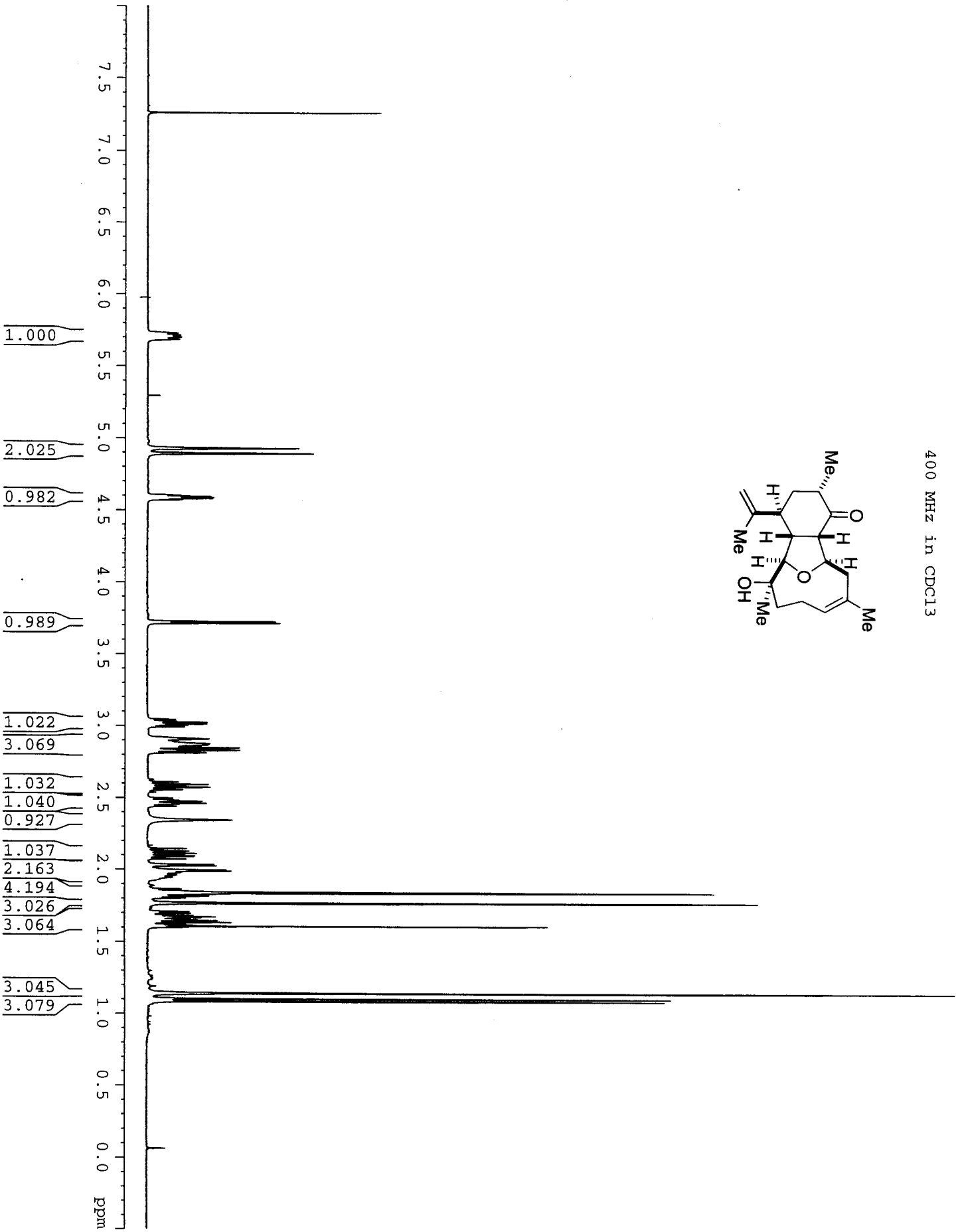
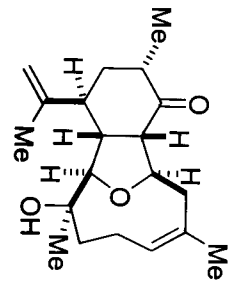

S38

100 MHz in CDCl₃

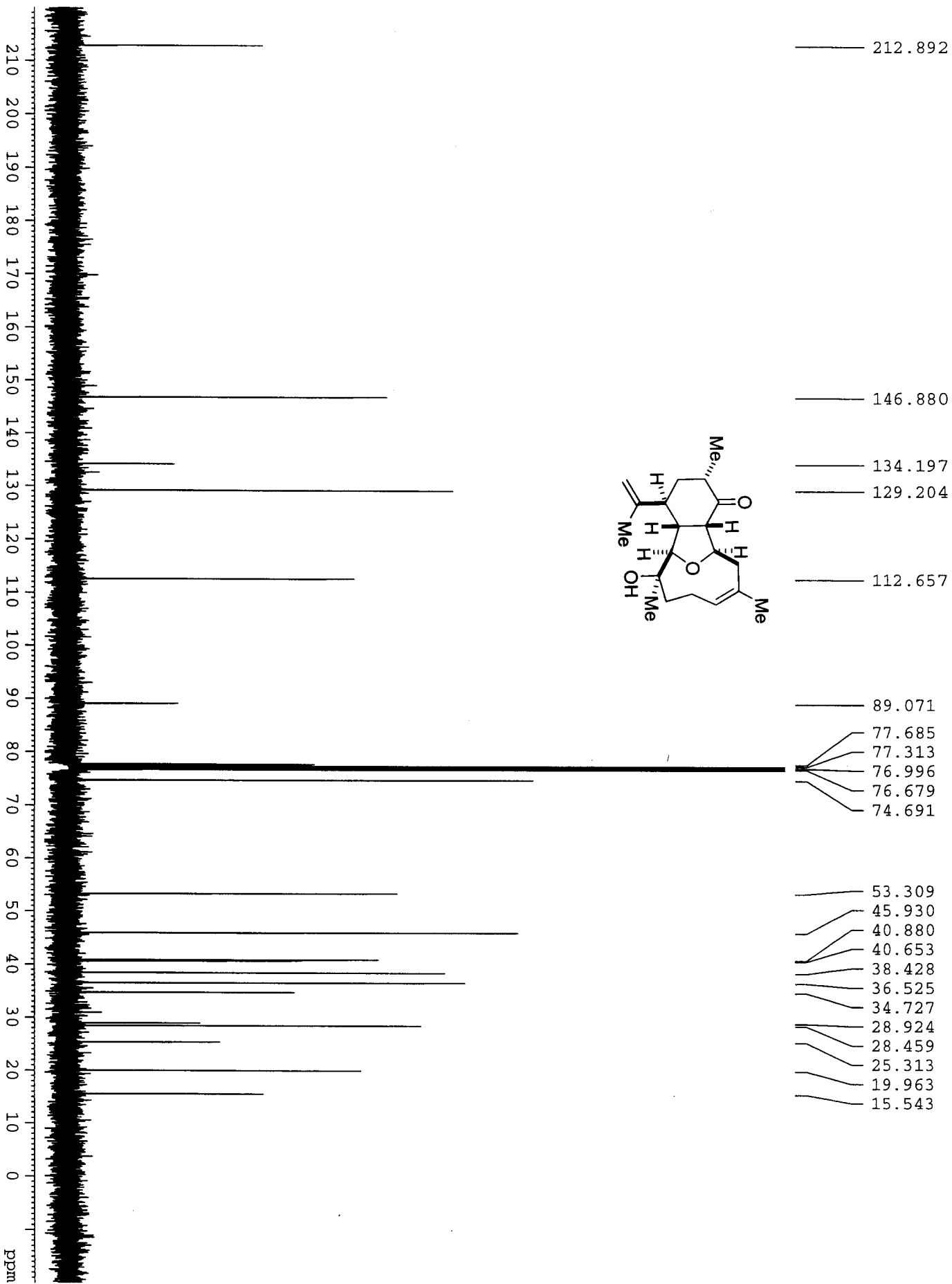
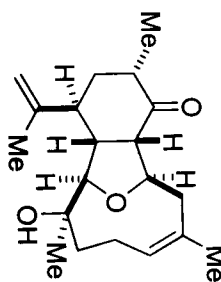

S39

400 MHz in C6D6 at 333K

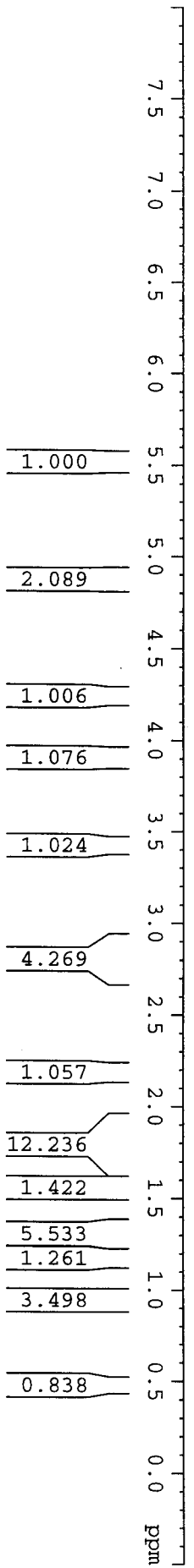
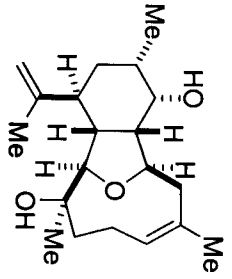

S40

100 MHz in C6D6 at 333K

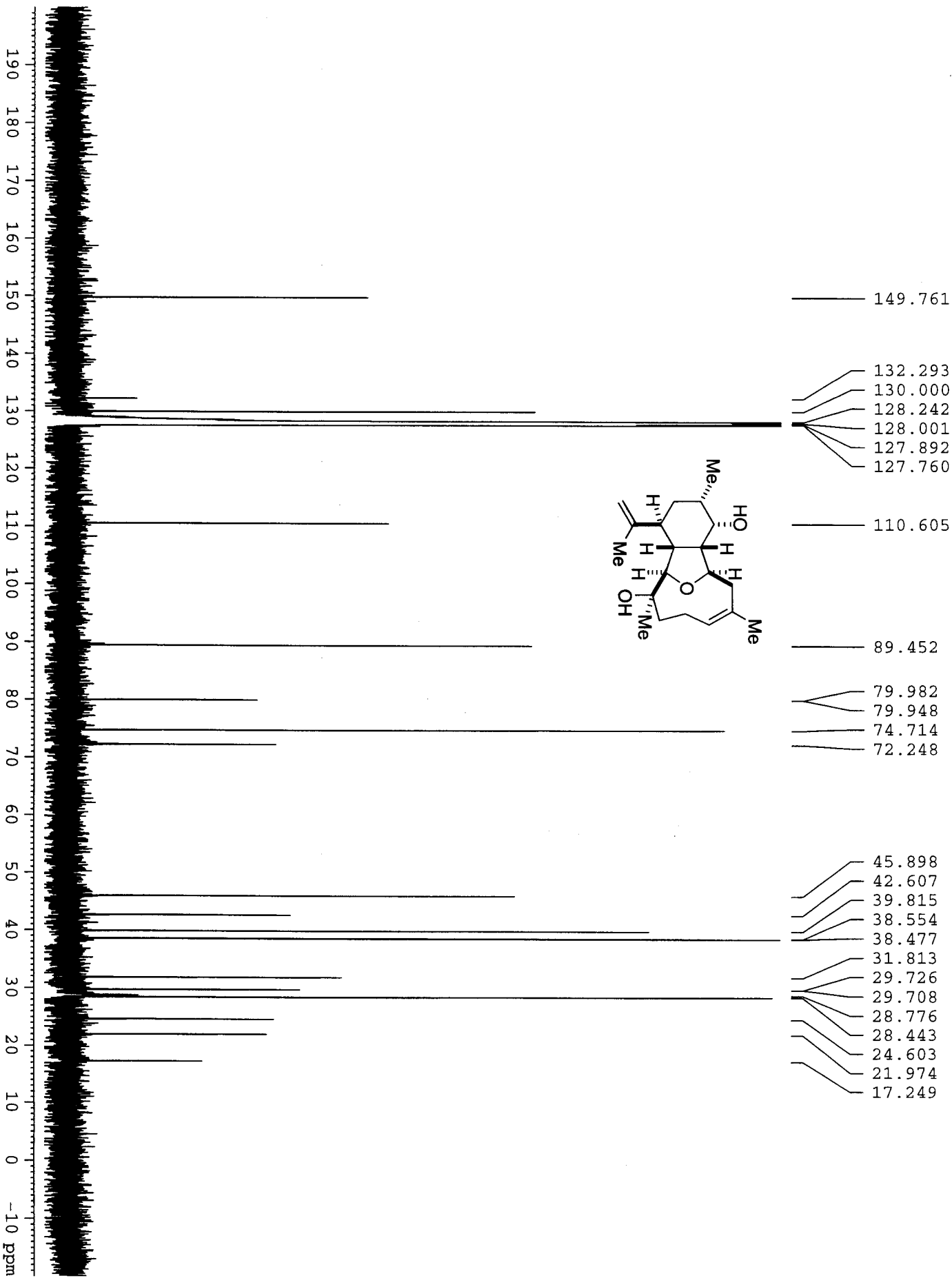
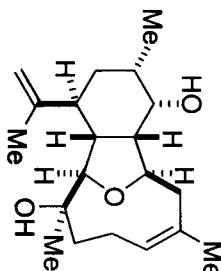

S41

400 MHz in C6D6 at 333K

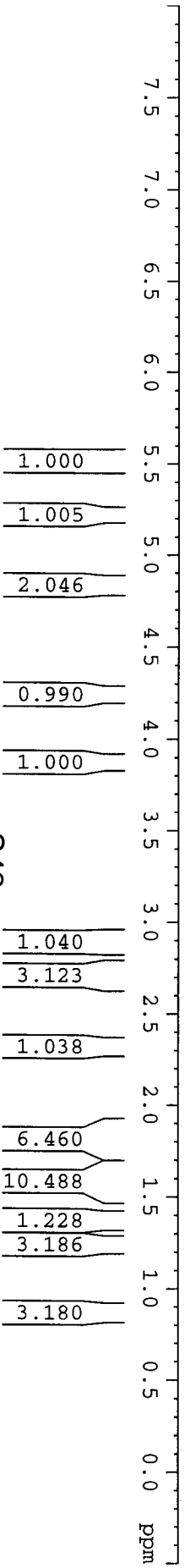
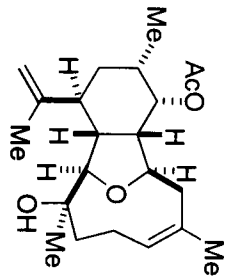

S42

100 MHz in C6D6 at 333K

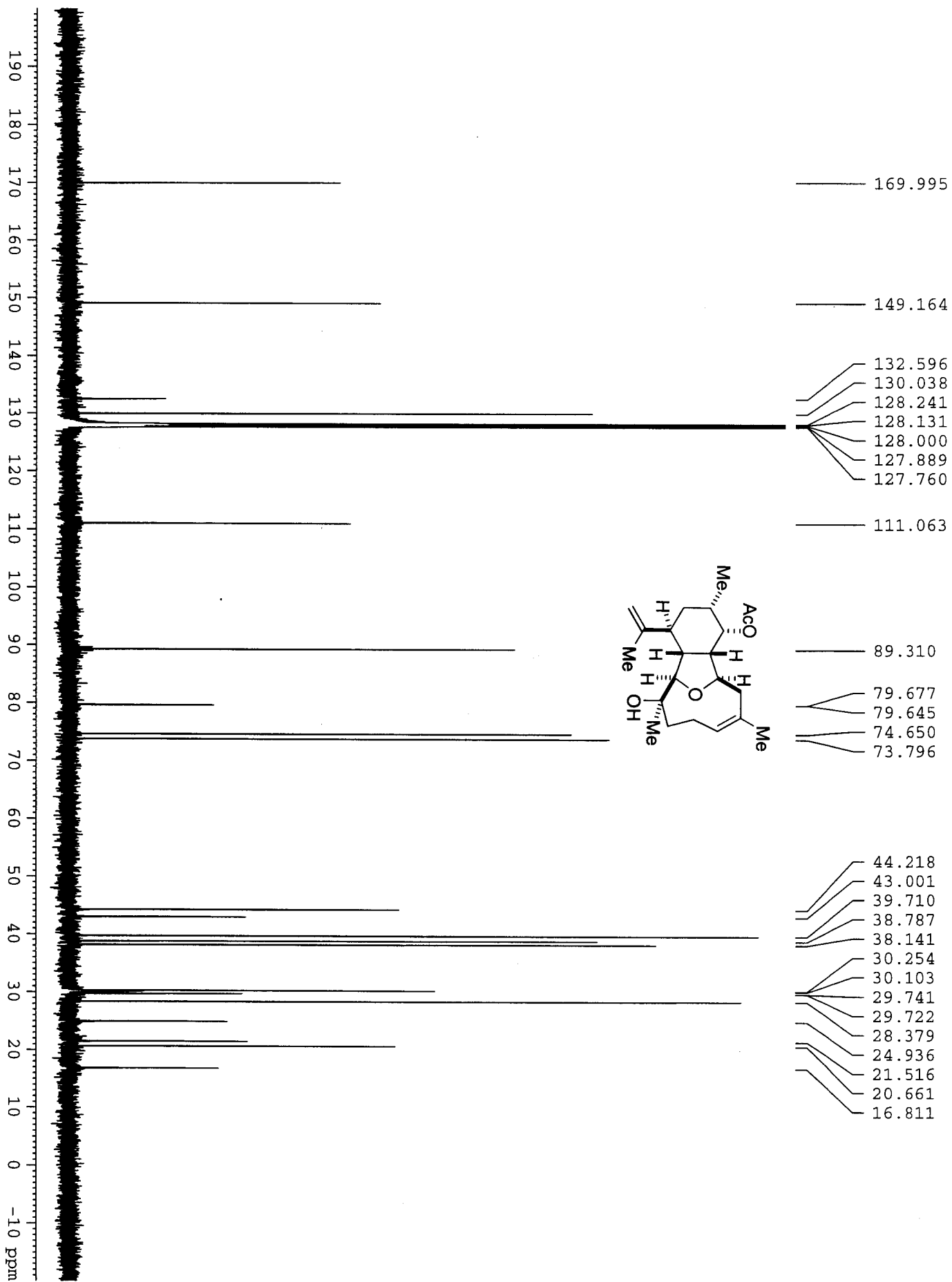

S43

400 MHz in C6D6 at 333K

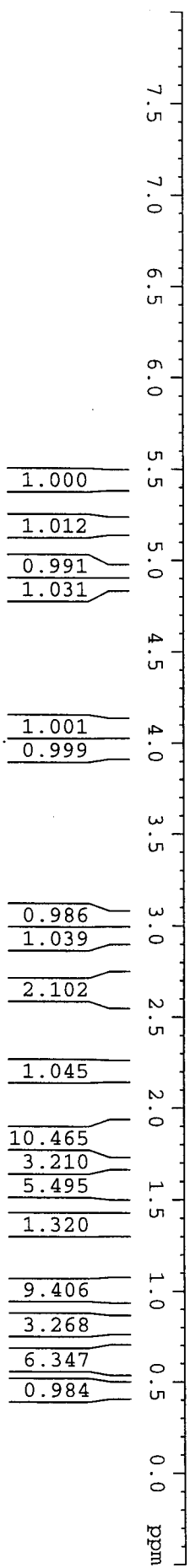
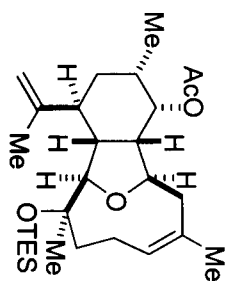

S44

100 MHz in C6D6 at 333K

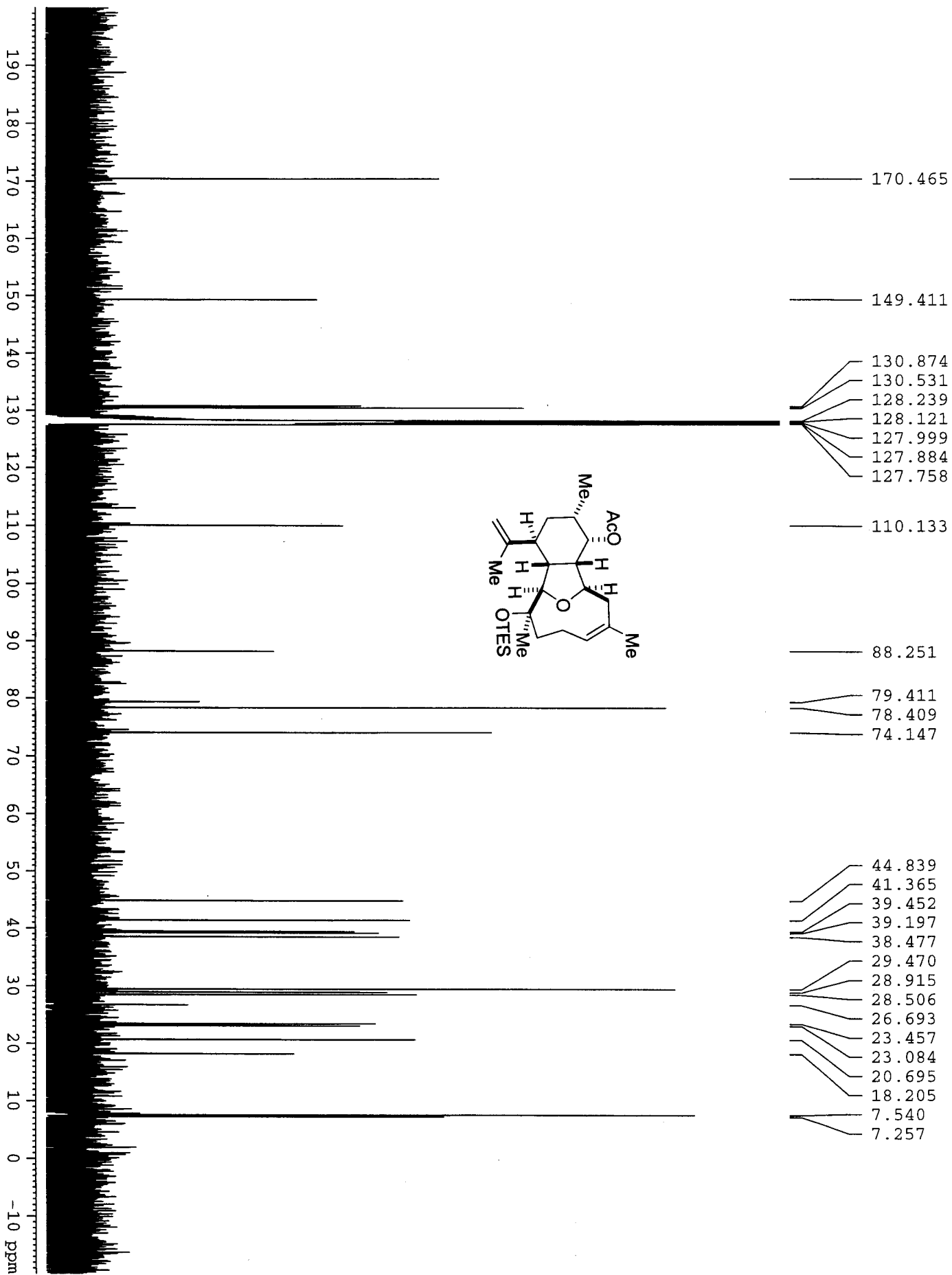

S45

400 MHz in CDCl3

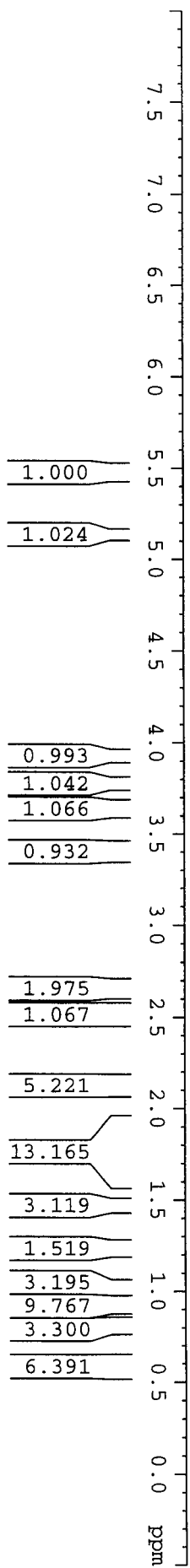
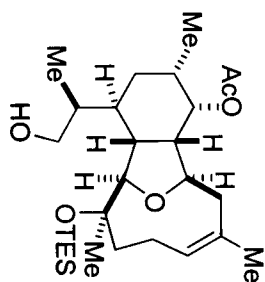

S46

100 MHz in CDCl3

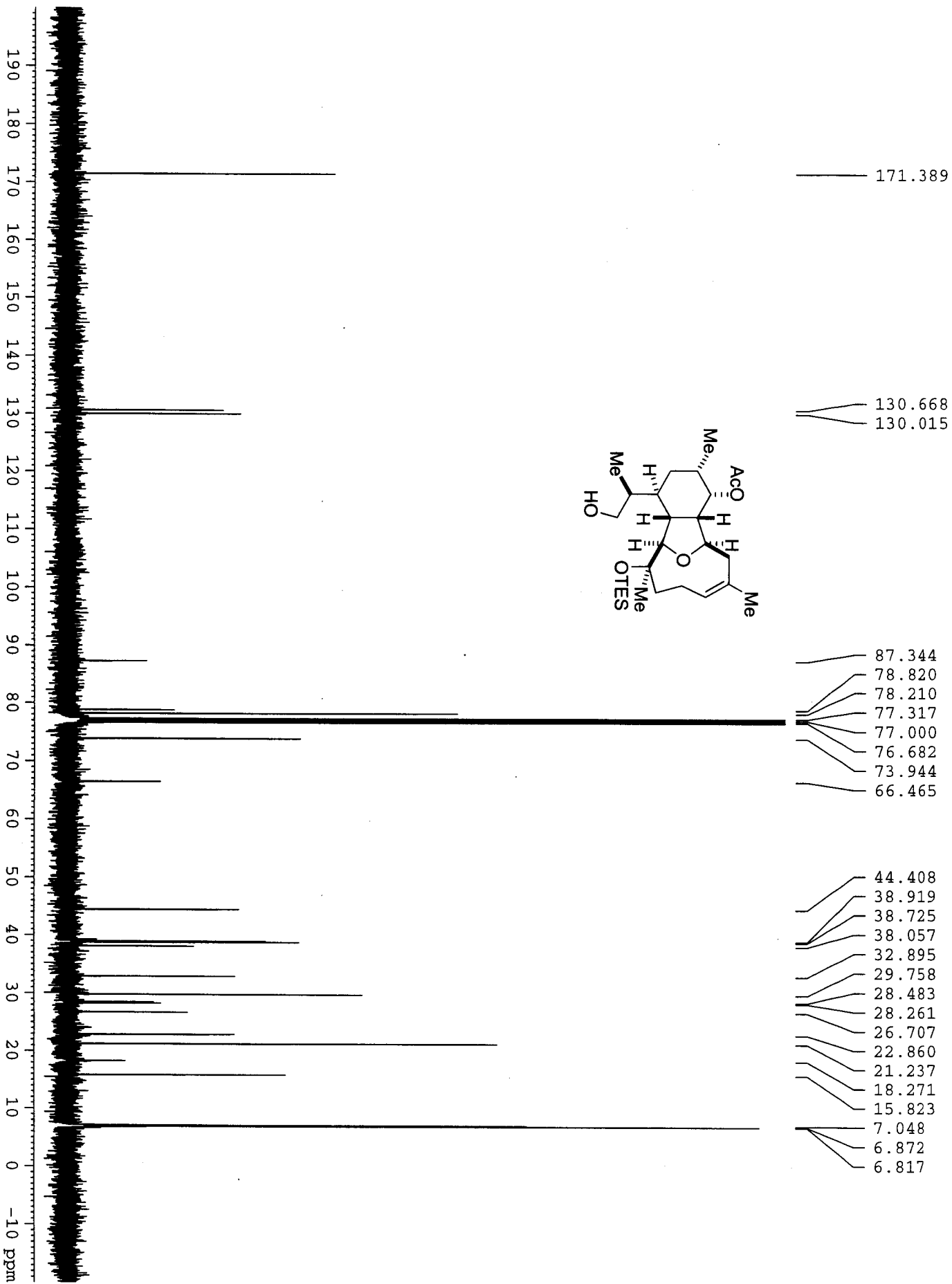
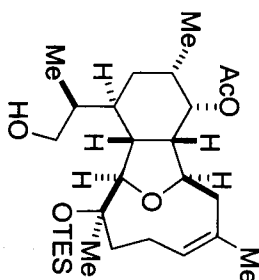

S47

500 MHz in CDCl₃

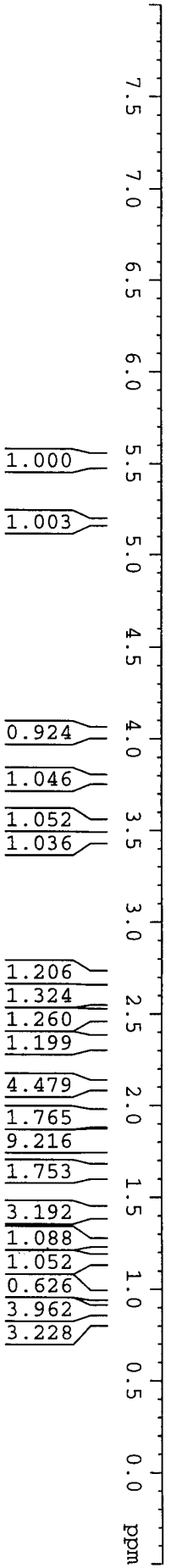
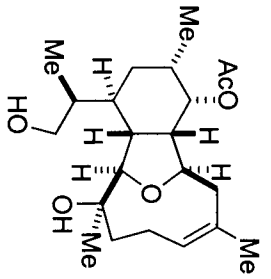

S48

125 MHz in CDCl₃

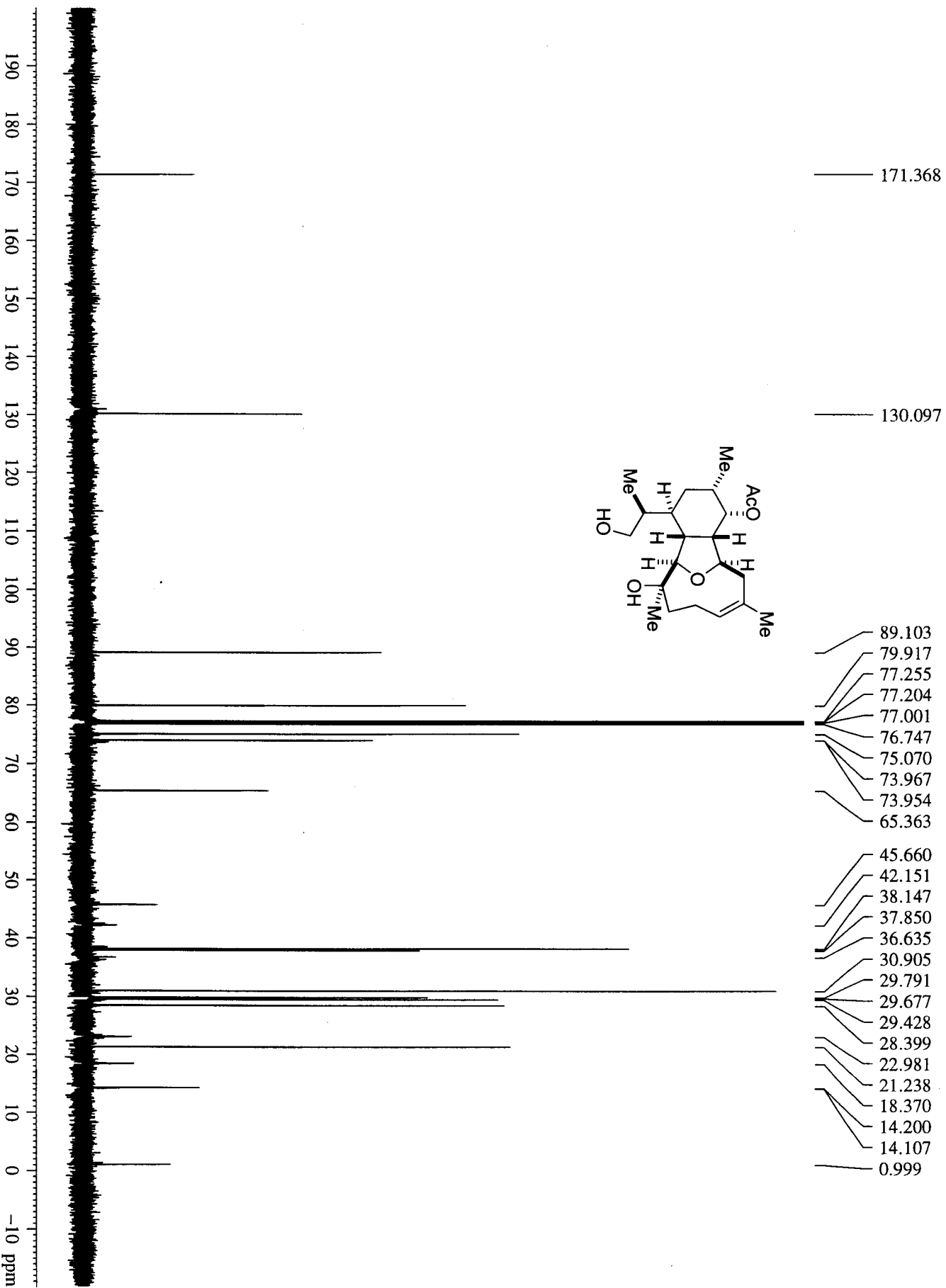
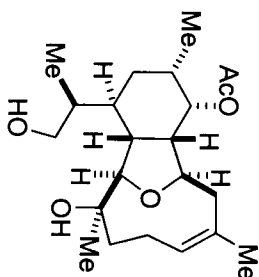

11-acetoxy-4-deoxyasbestinin D
Synthetic sample, 500 MHz in CDCl₃

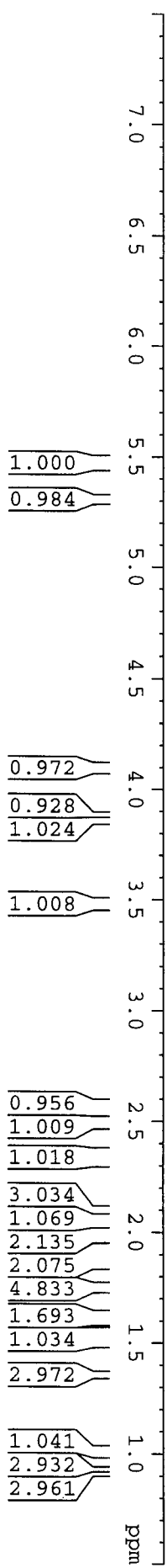
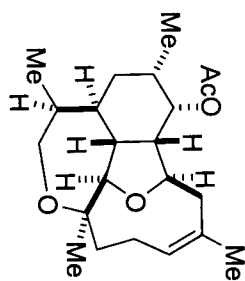

S50

11-acetoxy-4-deoxyasbestinin D
125 MHz in CDCl₃

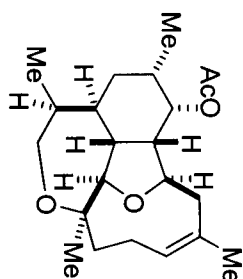

- 171.317
- 130.770
- 128.698
- 92.215
- 81.001
- 77.254
- 77.201
- 76.999
- 76.746
- 76.399
- 73.519
- 67.926
- 45.757
- 40.549
- 38.530
- 37.985
- 37.489
- 37.335
- 31.542
- 31.349
- 28.918
- 26.062
- 23.375
- 21.347
- 17.919
- 10.974

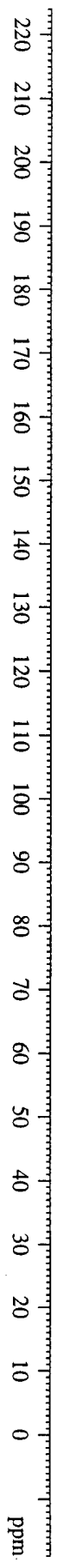

S51

500 MHz in CDCl₃
11-acetoxy-4-deoxyasbestinin D
Authentic sample

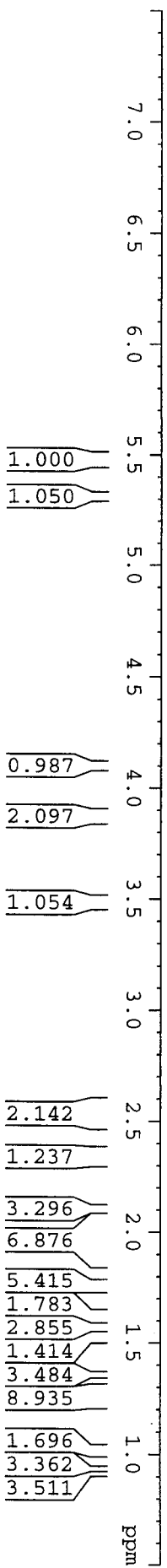
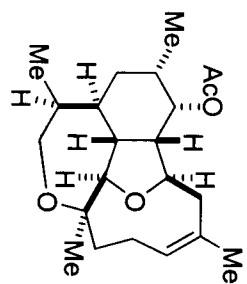

S52