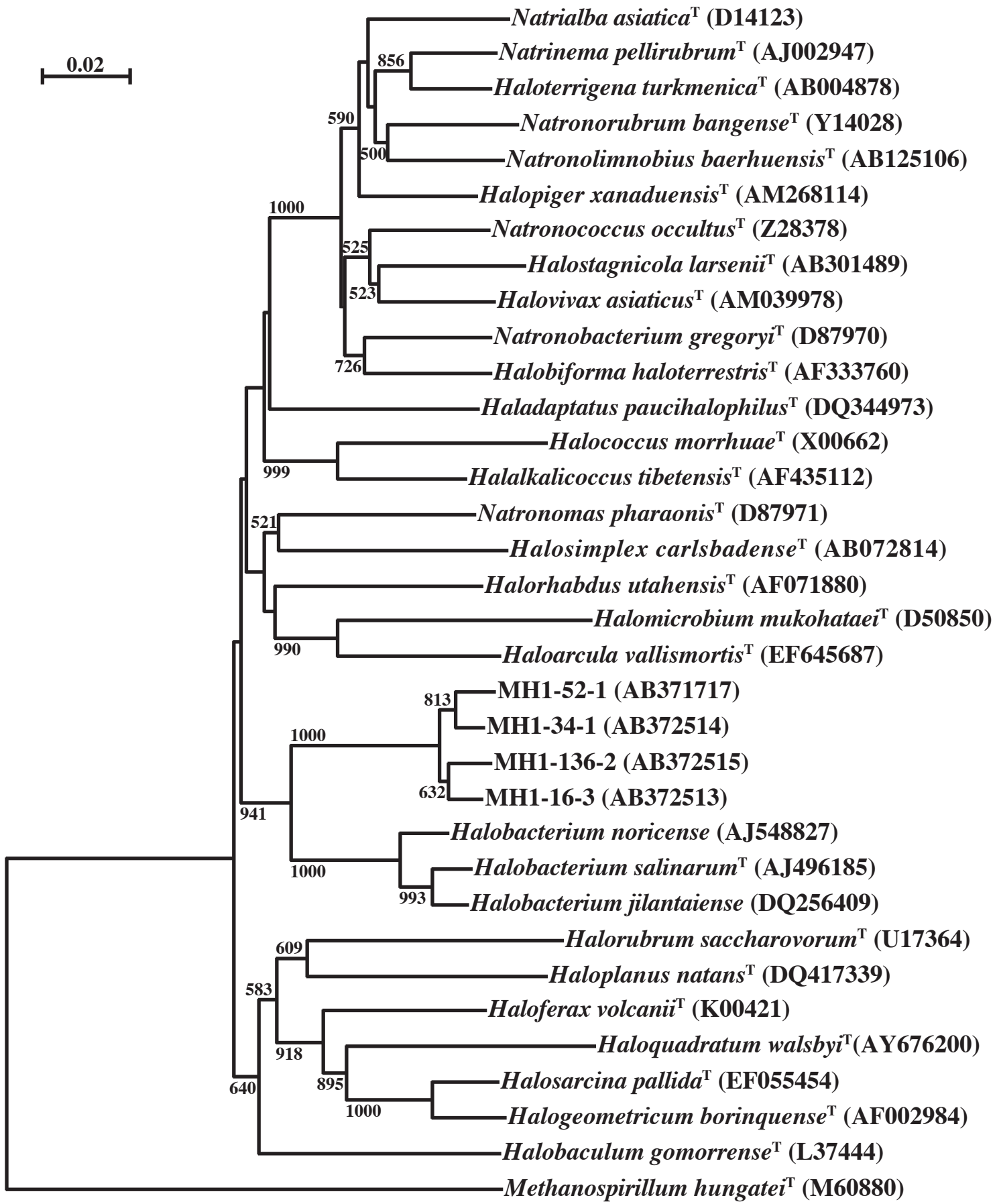
0.02
Natrialba asiatica T (D14123)
Natrinema pellirubrum T (AJ002947)
Haloterrigena turkmenica T (AB004878)
Natronorubrum bangense T (Y14028)
Natronolimnobius baerhuensis T (AB125106)
Halopiger xanaduensis T (AM268114)
Natronococcus occultus T (Z28378)
Halostagnicola larsenii T (AB301489)
Halovivax asiaticus T (AM039978)
Natronobacterium gregoryi T (D87970)
Halobiforma haloterrestris T (AF333760)
Haladaptatus paucihalophilus T (DQ344973)
Halococcus morrhuae T (X00662)
Halalkalicoccus tibetensis T (AF435112)
Natronomas pharaonis T (D87971)
Halosimplex carlsbadense T (AB072814)
Halorhabdus utahensis T (AF071880)
Halomicrobium mukohataei T (D50850)
Haloarcula vallismortis T (EF645687)
MH1-52-1 (AB371717)
MH1-34-1 (AB372514)
MH1-136-2 (AB372515)
MH1-16-3 (AB372513)
Halobacterium noricense (AJ548827)
Halobacterium salinarum T (AJ496185)
Halobacterium jilantaiense (DQ256409)
Halorubrum saccharovorum T (U17364)
Haloplanus natans T (DQ417339)
Haloferax volcanii T (K00421)
Haloquadratum walsbyi T (AY676200)
Halosarcina pallida T (EF055454)
Halogeometricum borinquense T (AF002984)
Halobaculum gomorrense T (L37444)
Methanospirillum hungatei T (M60880)
856
590
500
1000
525
523
726
999
521
990
813
1000
632
941
1000
993
609
583
918
895
1000
640