

Supplemental Material

SUPPLEMENTAL MATERIALS AND METHODS

cDNA constructs. Human Smad1 through Smad5, and mouse Smad6 through Smad8 cDNAs were as described previously (32).

Antibodies. We used commercially available antibodies as follows: mouse anti-FLAG (M2, Sigma, MO), rabbit anti-phospho-Smad1/3 (Cell Signaling, MA, for immunoblotting), anti-phospho-Smad3 (Rockland, PA, for immunoprecipitation), anti-phospho-Smad2 (138D4, Cell Signaling), and anti-JUNB (Santa Cruz, CA).

Immunoprecipitation and immunoblotting. Cells lysates were prepared in RIPA lysis buffer [50 mM Tris-HCl pH 8.0, 150 mM NaCl, 0.1% SDS, 0.5% sodium deoxycholate (DOC), 1% Triton-X100] supplemented with protease inhibitors (P8340, Sigma). Igepal CA630 lysis buffer [20 mM Tris-HCl, pH 7.5, 150 mM NaCl, 1% Igepal CA630, and protease inhibitors] was used for transfection experiments. For immunoprecipitation, Exacta Cruz F reagents (Santa Cruz) were used. Immune complexes were washed with lysis buffer three times, and SDS-gel electrophoresis and immunoblotting were performed as described (16), using an LAS-3000 mini lumino-image analyzer (Fuji film, Tokyo, Japan).

Primers for ChIP-qPCR and RT-qPCR. Primers used for ChIP-qPCR are as follows:

Promoter regions	Sense primers (5'-3')	Antisense primers (5'-3')

<i>SERPINE1</i>	GCAGGACATCCGGGAGAGA	CCAATAGCCTTGGCCTGAGA
<i>ID1</i>	TAAGGTGACCCTTGCTCA	GTCTAGCTAGTTCCCGTGCT
<i>HPRT1</i>	TGTTTGGGCTATTTACTAGTTG	ATAAAATGACTTAAGCCCAGAG
<i>HOXA13</i>	GTCTTGTAGCTGCCATGTTT	GAACGCTTGTTCTCTTCTA
<i>KIF5B</i>	CCATAGAAACAGAGGTTCCA	GAAGCTGACCAGTACCTTTG
<i>TMEPAI</i>	AGTCGCGATGGAGCATTTAG	AGACACCTCGCAGACCAGAC
<i>DMTF1</i>	ACCTCTTTTACAGCATCAGC	TGGGTTGGAATGTTTGTACT
<i>PTGES</i>	CTGGGACTCGTTAATGTTGT	GTCACTAACAAGCCCACTGT
<i>DAB2IP</i>	GCGTAGGTAGCATGAAAATG	AAACAGTCACTCAACCTTGG
<i>MNT</i>	TGGGTAGGTCACCATTACTC	GATAAAAATCTGCCCTTTC
<i>BCAT1</i>	TAACCACCACCCTTTTGTTA	GGGAGAGAGGTTTTACATT
<i>MDC1</i>	GCCCCTAGAACTCACCTACT	GAAGCCAATCAGCAAATAAG
<i>SKIL</i>	CCCGAAGCAGTAAACTAGA	AAATAGTCCACCGAGTAGCA
<i>CDC45L</i>	AAACACCCTCAGTAGAAGCA	CCCTACTAAATTCGTCTGGA
<i>ING4</i>	CCCTTAAAAGGAGAACTTCC	CTACCATGCAAAAGGAAAAG
<i>JUNB</i>	CAGTCCAGACACACAAACC	CTGTGTCCATGTGTGACAGT
<i>CDC6</i>	GCTGAATCTCCGATTATTTG	TTTGCAGGCTATTTCAAGTC
<i>CDKN1A</i> <i>SBR1</i>	GAGGAAAAGCATCTTGAG	AAATAGACGGGAGCAACG
<i>CDKN1A</i> <i>SBR2</i>	ACTTGTCCCTAGGAAAATCC	GAAAACGGAGAGTGAGTTTG
<i>CDKN1A *a</i>	TTCTCCCCAAAGTAAACAGAC	CTTGAAGCCCCTCTGCTTTC
<i>CDKN1A *b</i>	GAAGTCAGTTCCTTGTGGAG	TCTCTCACCTCCTCTGAGTG

<i>EGFR</i>	GAGTCTGGCTTCGTGACTAC	TGACATCAACAGCAAGTACG
<i>SLC9A1</i>	GCCGAGGGAAAGAAGTATC	AGTAGTCGGCATTTTACTCG
<i>ETS1</i>	AGTCCGTCTGATTCTCCAC	ACGTCCTGTGTGTCAGTCTT
<i>TRAF7</i>	TCATCTCTCTCCTGTGCTTT	ACACCCCAGAGAAAGAACCT
<i>RNF152</i>	CTTCTTGCAGCAACACAGTA	TAGTCCCAGGTGAAACAAAG
<i>TFAP2A</i>	GTTGTGGAAACAGCTTTGAC	AGTGTGAATGCGTGTGTAAG
<i>TRIM25</i>	GAAATCCCCTCTGACCTATT	CCTCCTATTCATCCTCATTG
<i>SMAD7</i>	CTGCCTAGGGCATTTCATT	CCAGCTTGGGTATATGTTTC
<i>MMP9</i>	CTATGGCTTCCTTACTGACG	CAATTCCCACACTGACTCTT
<i>MYLK</i>	AAGGAGCTGAATGTCCTACA	TTTCTCTCCAGTGGTGCTAT
<i>DST</i>	CCACAATGAACCAAGAGAAG	TTACCGTAGCAGTGATTCTG
<i>CST6</i>	TGTGACTTTGAGGTCCTTGT	GGGACTTATCACATCTGCAC
<i>JUN</i>	TCGGACTATACTGCCGACCT	ACTGAGTGTGGCTGAAGCA
<i>EEF1D</i>	CGACACTTCAAAGGCAGA	AGCACTTGTGCAGACTCCTC
<i>PTHLH P3</i>	GTTTACACGTCTCCCATAGC	TCTTTTAGGAGGCGGTTAG
<i>PTHLH</i> <i>upstream SBR</i>	GAGAGGAGAGGATATGAACG	ATATAGACAGAGCGGGCTTC

Primers used for RT-qPCR are as follows:

Gene symbols	Sense primers (5'-3')	Antisense primers (5'-3')
<i>CDKN1A</i>	CTGCCCAAGCTCTACCTTCC	CAGGTCCACATGGTCTTCTT
<i>SERPINE1</i>	GGCTGACTTCACGAGTCTTTCA	ATGCGGGCTGAGACTATGACA
<i>GAPDH</i>	GAAGGTGAAGGTCGGAGTC	GAAGATGGTGATGGGATTTTC

<i>Smad2</i>	CTCCAATGTTAACCGAAATGCC	GGCACTCAGCAAAAACCTCCC
<i>Smad3</i>	GGACGACTACAGCCATTCCA	TTCCGATGTGTCTCCGTGTCA
<i>MMP9</i>	CTACCACCTCGAACTTTGAC	GGCACTGAGGAATGATCTAA
<i>ID1</i>	CTGCTCTACGACATGAACGGC	TGACGTGCTGGAGAATCTCCA
<i>MYLK</i>	GCGATTTAGAAGTTGTGGAG	CCTGATTGACTGGTCATCTT
<i>DST</i>	TCGGCTGATTAGACAGATTC	CGTCCAGCTCTTTCTTTAG
<i>CST6</i>	CATCAAGTACTTCCTGACGA	ACAAGGACCTCAAAGTCACA
<i>CDC6</i>	GCCAGACTATTCTCAAACCA	CAAGGTCATCCTGTTACCAT
<i>Fibronectin1</i>	GAGCCATGTGTCTTACCATT	AGTATTTCTGGTCCTGCTCA
<i>PTH1H</i>	AGACTGGTTCAGCAGTGGA	CTGATGTTTCAGACACAGCTC
* <i>JUN</i>	ACGGACTGTTCTATGACTGC	GTCATGCTCTGTTTCAGGAT
* <i>JUNB</i>	GTGCACTAAAATGGAACAGC	CTCGGTTTCAGGAGTTTGTA
* <i>EEF1D</i>	GGAAGCTACAGATTCAGTGTG	TCAAACCTGGTGATCTCCTC

SUPPLEMENTAL FIGURE LEGENDS

Supplemental FIG. S1. Immunoprecipitation followed by immunoblotting of Smad family members by the antibody used for ChIP-chip. COS7 cells were transfected with FLAG-tagged Smad1 through 8 as indicated. Twenty-four hours later, cells were harvested, lysed, and equal amounts of lysates were immunoprecipitated by anti-Smad2/3 or mouse control IgG₁. The upper panel shows immunoprecipitated Smad2/3 while the lower panel shows 5% input of each Smad protein. IP: immunoprecipitation, IB: immunoblotting.

Supplemental FIG. S2 *CDC6* as a novel, slowly down-regulated target of TGF- β signaling. (A) Schematic representation of Smad binding region upstream of *CDC6* promoter. Smad binding region, its peak position, and MAT scores are represented as in Figure 1B. (B) Validation of Smad2/3 binding to the *CDC6* promoter by ChIP-qPCR. HaCaT cells were treated as in Figure 1A, and binding of Smad2/3 to the promoter was determined. Error bars represent the S.D. (C) TGF- β -induced transcriptional response of the *CDC6* gene. HaCaT cells were stimulated with TGF- β , and total RNA was extracted as in Figure 2C. Levels of *CDC6* expression were determined by RT-qPCR and normalized to *GAPDH*. Error bars represent the S.D.

Supplemental FIG. S3. Validation of binding of JUN, ETS1, and TFAP2A to Smad binding regions by ChIP-qPCR. HaCaT cells were treated as in Figure 1C, and sheared chromatin was immunoprecipitated by anti-JUN, anti-ETS1, or anti-TFAP2A antibodies. Anti-Smad2/3 was also used as a control. TGF- β -induced binding of each transcription

factor to the indicated promoter regions is shown as a heat map. All basal bindings of the transcription factors to the regions were greater than control IgG (data not shown). Control: regions where Smad binding signals were not significant.

Supplemental FIG. S4. Identification of SBRs in the *PTH LH* promoter. **(A)** Schematic representation of Smad binding region upstream of the *PTH LH* promoter. Smad binding region, its peak position, and MAT scores are shown as in Figure 1B. P3: promoters analyzed by Lindermann et al (37). **(B)** Validation of Smad2/3 binding to the *PTH LH* promoter by ChIP-qPCR. HaCaT cells were treated as in Figure 1A, and binding of Smad2/3 to the promoter was determined. Error bars represent the S.D. **(C)** Effects of JUN, ETS1, or TFAP2A siRNAs on *PTH LH* mRNA expression. HaCaT cells were transfected with the indicated siRNAs, and 30 hours later stimulated with or without 1 ng/ml of TGF- β , followed by incubation for additional 24 hours. *SERPINE1* expression was determined by RT-qPCR and normalized by *GAPDH* expression. Error bars represent the S.D.

Supplemental FIG. S5. Physical interaction of Smad2/3 with ETS1/TFAP2A. **(A)** Detection of endogenous Smad2/3 bound to ETS1, TFAP2A, and JUN in HaCaT cells. Cells were treated with 3 ng/ml TGF- β for 1.5 hours, and harvested. Smad2/3 co-immunoprecipitated with the respective antibodies indicated was detected (left, top panel). The lower three panels show immunoprecipitation of ETS1, TFAP2A, or JUN. The right panels show expression of Smad2/3, phospho-Smad2, phospho-Smad3, and loading control. **(B)** Interaction of ETS1 and TFAP2A with Smad2/3/4 in transfected COS7 cells. Cells were transfected with 6Myc-tagged ETS1 or TFAP2A and

FLAG-tagged Smad2 through 4 as indicated. Twenty-four hours later, cells were harvested, lysed, and equal amounts of lysates were immunoprecipitated by anti-FLAG. The upper panel shows immunoprecipitated ETS1 or TFAP2A and lower panels show expression of each protein. ALK-5-TD: constitutively active type I TGF- β receptor.

Supplemental FIG. S6. TGF- β -induced genes without identified SBRs can be either potential direct targets of Smad2/3 or indirect target genes. **(A)** Summary of the expression array results compared to putative SBRs determined by a lower cut-off threshold. SBRs were determined from the ChIP-chip data by cut-off value of $p < 10^{-4}$ and FDR 10%. Obtained putative SBR data was mapped to nearby genes as in Fig. 2C. **(B)** Effect of cycloheximide (CHX) to TGF- β -induced *Fibronectin 1* expression. HaCaT cells were pre-incubated with/without 5 μ M of CHX (SIGMA) for 1 h, stimulated with 3 ng/ml of TGF- β , and harvested at indicated times. *Fibronectin 1* expression was determined by RT-qPCR and normalized by *GAPDH* expression. Error bars represent the S.D.

Supplemental TABLE S1. Complete list of Smad binding regions. We mapped MAT scores to positions in human genome assembly Hg 17 (NCBI Build 35). Both Bandwidth and MaxGap parameters were set to 250. Cutoff threshold p-value and FDR were set to 1.0×10^{-5} and 5%, respectively.

Supplemental TABLE S2. Complete list of annotated genes. We first determined peak signal positions within the SBRs. We then identified nearby known genes for each peak signal positions. Genes that have peak signal positions within 5 kb upstream from TSS

and the first intron of their promoters were selected. AFFY_ID: probe IDs of Affymetrix human expression arrays.

Supplemental TABLE S3. Complete list of Smad binding regions at the lower threshold. We mapped MAT scores to positions in human genome assembly Hg 17 (NCBI Build 35). Both Bandwidth and MaxGap parameters were set to 250. Cutoff threshold p-value and FDR were set to 1.0×10^{-4} and 5%, respectively.

Supplemental TABLE S4. Complete list of annotated genes at the lower threshold. We first determined peak signal positions within the SBRs. We then identified nearby known genes for each peak signal positions. Genes that have peak signal positions within 5 kb upstream from transcription start sites and the first intron of their promoters were selected. AFFY_ID: probe IDs of Affymetrix human expression arrays.

SUPPLEMENTAL TABLE S1. Complete list of Smad2/3 binding regions ($p < 10^{-5}$).

chromosome	start	end
chr1	18870	19606
chr1	6606819	6607793
chr1	8019154	8020087
chr1	8022221	8023184
chr1	8874369	8875053
chr1	9819032	9820769
chr1	10687313	10688432
chr1	11799324	11800334
chr1	11973912	11974847
chr1	12612314	12614045
chr1	16230469	16231239
chr1	16585130	16586022

chr1	16586023	16586659
chr1	16737795	16739275
chr1	16811709	16813245
chr1	16967796	16968713
chr1	19996829	19997775
chr1	22046289	22047212
chr1	22071219	22072219
chr1	22097620	22098326
chr1	23268341	23269467
chr1	24388654	24389486
chr1	24390727	24391984
chr1	24393581	24394639
chr1	26367726	26368677
chr1	26388402	26389353
chr1	26702614	26704145
chr1	26863834	26864874
chr1	26871727	26874000
chr1	26875384	26876362
chr1	26917682	26918779
chr1	27165483	27166326
chr1	27500876	27501613
chr1	29383546	29384611
chr1	31564439	31565090
chr1	31709198	31711342
chr1	32951085	32951801
chr1	33391473	33392268
chr1	33567881	33568948
chr1	33949332	33950226
chr1	36284110	36285081
chr1	36285082	36285955
chr1	36434385	36435398
chr1	36520469	36521990
chr1	37606025	37607262
chr1	37608457	37609203
chr1	39251405	39252815
chr1	41115336	41116099
chr1	42300134	42301066
chr1	43507502	43508571
chr1	43671840	43672710
chr1	44460936	44462016

chr1	44941503	44943141
chr1	45656261	45657420
chr1	52729782	52730542
chr1	53503327	53504216
chr1	54585285	54587711
chr1	54719157	54720840
chr1	58753083	58754078
chr1	58754541	58755806
chr1	58761631	58762892
chr1	62498892	62499849
chr1	64349387	64350358
chr1	67230471	67231144
chr1	67860093	67861535
chr1	67863948	67865148
chr1	68009516	68010420
chr1	72461976	72463043
chr1	78156755	78157732
chr1	84683713	84684593
chr1	84810070	84811304
chr1	84812522	84813709
chr1	85379402	85380531
chr1	85754144	85754823
chr1	85757526	85758365
chr1	93859140	93859968
chr1	94477549	94478446
chr1	94716825	94717646
chr1	94718674	94719036
chr1	98839600	98840382
chr1	101072223	101072874
chr1	108454953	108455675
chr1	110731260	110732057
chr1	110732058	110732972
chr1	112718842	112719659
chr1	112959467	112960445
chr1	114159186	114160052
chr1	114865104	114866084
chr1	114923145	114923754
chr1	115554473	115556023
chr1	117160897	117162421
chr1	120322724	120325317

chr1	141466344	141467327
chr1	141902851	141905402
chr1	141916045	141918372
chr1	141918744	141919760
chr1	142083141	142085653
chr1	142096294	142098587
chr1	142099203	142099974
chr1	142697128	142699760
chr1	143232239	143233765
chr1	143868459	143869677
chr1	144372898	144374369
chr1	145031624	145034135
chr1	145044836	145047094
chr1	145047491	145048507
chr1	145335733	145337114
chr1	146389256	146391548
chr1	146402267	146404775
chr1	146616794	146617859
chr1	146625692	146628092
chr1	146634974	146637374
chr1	146645041	146646280
chr1	146721778	146723137
chr1	146723689	146724992
chr1	147363543	147364899
chr1	147855486	147857033
chr1	147980489	147981393
chr1	147983107	147983935
chr1	148243213	148244374
chr1	148298709	148299648
chr1	148324753	148326210
chr1	148777061	148779227
chr1	148779286	148780347
chr1	148784107	148785378
chr1	148948156	148949146
chr1	149177990	149179355
chr1	149690184	149691148
chr1	149691149	149692634
chr1	149757920	149758869
chr1	149811166	149812051
chr1	149817995	149819309

chr1	150350612	150353049
chr1	150353050	150354921
chr1	150708226	150709407
chr1	151203434	151204746
chr1	151823639	151824670
chr1	151909698	151911915
chr1	151911916	151913353
chr1	151914896	151915957
chr1	152027009	152028062
chr1	153487643	153488296
chr1	156706952	156708918
chr1	157803732	157804934
chr1	157915150	157916557
chr1	162332498	162333403
chr1	164363636	164364569
chr1	164490538	164491284
chr1	166068460	166069600
chr1	166186821	166187714
chr1	169752982	169754320
chr1	171898080	171898959
chr1	174795788	174796801
chr1	175041739	175042842
chr1	175237320	175238516
chr1	175841819	175843410
chr1	175843525	175844717
chr1	175934969	175935886
chr1	176654903	176655693
chr1	177722519	177723299
chr1	179663148	179663984
chr1	179722639	179723908
chr1	179886153	179887503
chr1	180170806	180171881
chr1	182017593	182019375
chr1	194476281	194477031
chr1	197870639	197872106
chr1	198098024	198098938
chr1	199665513	199666671
chr1	200003787	200004875
chr1	200561250	200562079
chr1	200872020	200873078

chr1	201194062	201195216
chr1	201822424	201823542
chr1	202200732	202201641
chr1	202450494	202451654
chr1	203065780	203066449
chr1	203456724	203458081
chr1	203466797	203467840
chr1	203593086	203594098
chr1	203612622	203613972
chr1	203614155	203615336
chr1	203877875	203878722
chr1	203882574	203883924
chr1	204780623	204782224
chr1	204782243	204783338
chr1	206149191	206150194
chr1	206213546	206215127
chr1	206216854	206218344
chr1	206218492	206220228
chr1	206369623	206370451
chr1	206370901	206372172
chr1	206384413	206386404
chr1	206386933	206388457
chr1	206794063	206794976
chr1	208596569	208597435
chr1	209169459	209171097
chr1	211119493	211120526
chr1	218303655	218304685
chr1	220201254	220202608
chr1	222149415	222150630
chr1	224440174	224441241
chr1	225089515	225090651
chr1	225710625	225711582
chr1	230057813	230058836
chr1	231049964	231050996
chr1	231052834	231053642
chr1	231053643	231056018
chr1	231992637	231993464
chr1	233013539	233014186
chr1	240842773	240843920
chr10	3814582	3815860

chr10	4988917	4989886
chr10	5040895	5042010
chr10	5477300	5478091
chr10	8135598	8136432
chr10	8697800	8698992
chr10	8700411	8701702
chr10	14683707	14684490
chr10	17309742	17311028
chr10	21845681	21846697
chr10	23674666	23675515
chr10	24812200	24813300
chr10	24817270	24818334
chr10	25050668	25051718
chr10	27487172	27488021
chr10	29963566	29964889
chr10	30020175	30021303
chr10	33287256	33288050
chr10	33290681	33291507
chr10	42000388	42001485
chr10	46188656	46189634
chr10	46570857	46573599
chr10	46590616	46593035
chr10	46593117	46594795
chr10	47216223	47217946
chr10	47217981	47219852
chr10	47237543	47239351
chr10	47239352	47240121
chr10	47874541	47876263
chr10	47876830	47878717
chr10	47895871	47897679
chr10	47897680	47898449
chr10	48571960	48572771
chr10	48578541	48579405
chr10	48865276	48868854
chr10	48868976	48870573
chr10	49131638	49132492
chr10	49277592	49279225
chr10	51822533	51823672
chr10	52033723	52034728
chr10	52051274	52052220

chr10	53128800	53129768
chr10	59765100	59766524
chr10	61394788	61396000
chr10	63475595	63476649
chr10	64246496	64247343
chr10	64698343	64699625
chr10	64894992	64896656
chr10	69762365	69763239
chr10	70876119	70877390
chr10	71661739	71662493
chr10	71904737	71906529
chr10	72245856	72247026
chr10	75159441	75160203
chr10	75301614	75302429
chr10	75336028	75336996
chr10	75338535	75339665
chr10	75428921	75429773
chr10	75606492	75607425
chr10	76637351	76638808
chr10	80498391	80499230
chr10	82001287	82002157
chr10	82162788	82163820
chr10	88397233	88398438
chr10	88708422	88709397
chr10	88831513	88832557
chr10	88844945	88845657
chr10	90559143	90560276
chr10	92670328	92671835
chr10	95186543	95187417
chr10	95188130	95188967
chr10	95231754	95232821
chr10	97044697	97045697
chr10	99321170	99321918
chr10	99324071	99324934
chr10	99463381	99464407
chr10	100018632	100019962
chr10	101369941	101370774
chr10	101370775	101371755
chr10	101411014	101411868
chr10	101726397	101727372

chr10	102035027	102037459
chr10	102114419	102115190
chr10	102120479	102121570
chr10	104395270	104396675
chr10	104990911	104991792
chr10	105228628	105229415
chr10	105445853	105446928
chr10	105835032	105836132
chr10	105840318	105841179
chr10	105867460	105868402
chr10	105869176	105870338
chr10	105870339	105871696
chr10	106084726	106085686
chr10	116151636	116152936
chr10	116275055	116275780
chr10	116275781	116276663
chr10	124123189	124124379
chr10	127565454	127566423
chr10	127651422	127652529
chr10	133595450	133596174
chr10	134196018	134197232
chr10	135392109	135393211
chr11	163813	165081
chr11	399951	401171
chr11	496543	497428
chr11	687273	688528
chr11	824105	825480
chr11	1804821	1805871
chr11	1806461	1807277
chr11	1808240	1809135
chr11	2906729	2908347
chr11	3399039	3400033
chr11	6367428	6368073
chr11	8696403	8698171
chr11	8792020	8793210
chr11	8884401	8885542
chr11	9438626	9439514
chr11	9543656	9545076
chr11	9546663	9547853
chr11	10281510	10282632

chr11	10284774	10285926
chr11	11983190	11984027
chr11	12265626	12266489
chr11	13248944	13249720
chr11	13440049	13440819
chr11	13641411	13642657
chr11	16990676	16991525
chr11	19690290	19690965
chr11	20013294	20014539
chr11	27018318	27019105
chr11	32807343	32808259
chr11	32990044	32990375
chr11	33700618	33701823
chr11	34598726	34599699
chr11	35117159	35118146
chr11	44074448	44075394
chr11	44840002	44841253
chr11	47194158	47195204
chr11	47385679	47386598
chr11	58101241	58102867
chr11	59310861	59311651
chr11	59900199	59901118
chr11	60821238	60822451
chr11	61344034	61344923
chr11	61496157	61497717
chr11	62071652	62072680
chr11	62076438	62077411
chr11	62077412	62078230
chr11	62115282	62116162
chr11	63764104	63765070
chr11	63769319	63770115
chr11	63858752	63859784
chr11	64530544	64531492
chr11	64905453	64907363
chr11	65015487	65016479
chr11	65023893	65025505
chr11	65027643	65029008
chr11	65081166	65081989
chr11	65083735	65085448
chr11	65310464	65311239

chr11	65315950	65317749
chr11	65424313	65425231
chr11	65439292	65440475
chr11	65536386	65537749
chr11	65860334	65861376
chr11	66291901	66292674
chr11	66429786	66430579
chr11	66481946	66483024
chr11	66494660	66495708
chr11	66578926	66580426
chr11	66876960	66878071
chr11	66897706	66899064
chr11	66902899	66904268
chr11	67328287	67329236
chr11	68811732	68813390
chr11	69604208	69605406
chr11	71008105	71008788
chr11	71176510	71177468
chr11	72201620	72202694
chr11	72765450	72766381
chr11	74331290	74332374
chr11	76176947	76177795
chr11	85457742	85459348
chr11	86190936	86191971
chr11	87551543	87552783
chr11	87783168	87784449
chr11	87787704	87788720
chr11	94140452	94141377
chr11	95162522	95163354
chr11	95471423	95472487
chr11	100060641	100061620
chr11	101487405	101488601
chr11	101692922	101693875
chr11	102155841	102157372
chr11	102159380	102160569
chr11	102226943	102227945
chr11	102333572	102334548
chr11	104422569	104423661
chr11	107233605	107234214
chr11	107873102	107874089

chr11	111254625	111255910
chr11	111538672	111539552
chr11	113153712	113154651
chr11	117639672	117640952
chr11	117984282	117985104
chr11	118265529	118266542
chr11	118286104	118287323
chr11	118287842	118289028
chr11	118582544	118583331
chr11	124457711	124458997
chr11	125777959	125778811
chr11	127897331	127898329
chr11	128398723	128399674
chr11	128436661	128437802
chr11	129377778	129378595
chr11	129411865	129412759
chr12	6251523	6252607
chr12	6324545	6325411
chr12	6351905	6352961
chr12	6615072	6616267
chr12	10219437	10220820
chr12	10223220	10224308
chr12	10255838	10256817
chr12	10347414	10348558
chr12	10465760	10466818
chr12	10481184	10482278
chr12	12915913	12917669
chr12	12934475	12936114
chr12	13141997	13143924
chr12	13144521	13145389
chr12	13240055	13241415
chr12	15005354	15006393
chr12	18734761	18735803
chr12	24991005	24991784
chr12	25098009	25099592
chr12	28013748	28014774
chr12	28017297	28020606
chr12	32941102	32942122
chr12	43895330	43896267
chr12	44408461	44409252

chr12	45051235	45052314
chr12	45760674	45761870
chr12	45765648	45766472
chr12	46448132	46449237
chr12	48881698	48882665
chr12	48900012	48901001
chr12	50871880	50872702
chr12	50909954	50911655
chr12	51120964	51121881
chr12	51172991	51174006
chr12	51174007	51174672
chr12	51200259	51201224
chr12	51201280	51202828
chr12	51478986	51479920
chr12	51480609	51481470
chr12	52675035	52675964
chr12	52701363	52702044
chr12	55620388	55622204
chr12	55636785	55638236
chr12	55664865	55666403
chr12	55845413	55846338
chr12	63132298	63133227
chr12	63849979	63851318
chr12	64328381	64329847
chr12	67488644	67489601
chr12	67918785	67919833
chr12	69318691	69319741
chr12	70520082	70520980
chr12	74009629	74010538
chr12	78587168	78588682
chr12	88248312	88249452
chr12	91040370	91041534
chr12	95091430	95092513
chr12	95381172	95382102
chr12	95383233	95384204
chr12	103182083	103184057
chr12	107625821	107627190
chr12	113584159	113585336
chr12	120691944	120693119
chr12	120699663	120700918

chr12	121431938	121432512
chr12	121712393	121713187
chr12	121730326	121731214
chr12	121761629	121762440
chr12	121839935	121840770
chr12	122103780	122104692
chr12	123923254	123924418
chr12	123926238	123927105
chr12	129348959	129349941
chr13	23428151	23429208
chr13	23983305	23985032
chr13	26897699	26898840
chr13	27092916	27093882
chr13	29066021	29067967
chr13	30089551	30090279
chr13	40532233	40533114
chr13	40533260	40534207
chr13	41513131	41514156
chr13	43631281	43632505
chr13	44049308	44050300
chr13	49058778	49060097
chr13	51275250	51276610
chr13	95126263	95127078
chr13	95127756	95128683
chr13	96723185	96724281
chr13	96724816	96726211
chr13	98032908	98033740
chr13	100899954	100901342
chr13	100904098	100905720
chr13	109762631	109763559
chr13	110319872	110321327
chr13	110365179	110365794
chr13	113151296	113152013
chr13	113195437	113196370
chr14	20007588	20008676
chr14	20525457	20526222
chr14	21453581	21454332
chr14	21455511	21456156
chr14	22709899	22710865
chr14	23652757	23653628

chr14	34412339	34412956
chr14	36736568	36737610
chr14	37133887	37135997
chr14	38805306	38806158
chr14	49766814	49767822
chr14	50204097	50204745
chr14	51188141	51188775
chr14	52236587	52237990
chr14	53977595	53978420
chr14	54663550	54664877
chr14	55077147	55078248
chr14	57029000	57029686
chr14	57834358	57835200
chr14	58173125	58174375
chr14	60858999	60859943
chr14	63177855	63178972
chr14	63390103	63391015
chr14	64075379	64076414
chr14	64235008	64236031
chr14	64239304	64240453
chr14	64240454	64240994
chr14	64298031	64299387
chr14	66895615	66896807
chr14	66947840	66949420
chr14	66950016	66951537
chr14	67209953	67210594
chr14	67253098	67253792
chr14	68329884	68331059
chr14	68513556	68514470
chr14	68615212	68616805
chr14	69147545	69148153
chr14	70177135	70178462
chr14	72594286	72595338
chr14	73073830	73075050
chr14	73105835	73106896
chr14	73249978	73251853
chr14	73322100	73322711
chr14	74151086	74152086
chr14	74152606	74154435
chr14	74155328	74156520

chr14	74604998	74605844
chr14	76497350	76498771
chr14	76564510	76565597
chr14	76569239	76570390
chr14	76633174	76634449
chr14	80756812	80758102
chr14	80935847	80936979
chr14	80936980	80938093
chr14	88089711	88090696
chr14	92043098	92043921
chr14	92047409	92048171
chr14	92867779	92868897
chr14	93494973	93496743
chr14	102908314	102909314
chr14	102922263	102922944
chr14	102923074	102923726
chr14	104217655	104218947
chr14	104558678	104559519
chr14	105027980	105029039
chr15	27900618	27901516
chr15	28704424	28706023
chr15	30693880	30695564
chr15	31093028	31093963
chr15	31147371	31149099
chr15	36330683	36331916
chr15	37327438	37328496
chr15	37658449	37660815
chr15	38183993	38184761
chr15	38318330	38319773
chr15	38848651	38849789
chr15	38925029	38926094
chr15	40353350	40354196
chr15	40570198	40571124
chr15	40574094	40575294
chr15	40758458	40759384
chr15	41671866	41672902
chr15	41771698	41772765
chr15	42366984	42368376
chr15	49907863	49909000
chr15	50050887	50051758

chr15	50099003	50100214
chr15	50100339	50101059
chr15	50258416	50259099
chr15	53996373	53998012
chr15	54073159	54073994
chr15	54078811	54079706
chr15	54998888	55000031
chr15	57279209	57280256
chr15	58470009	58471654
chr15	58471655	58473325
chr15	58476092	58477473
chr15	58477474	58478457
chr15	58478498	58479329
chr15	60143124	60144351
chr15	63875356	63876707
chr15	64781537	64782402
chr15	65127853	65129018
chr15	65144764	65145601
chr15	66350756	66352160
chr15	66354381	66355248
chr15	66433866	66434925
chr15	68874257	68875416
chr15	69868968	69870489
chr15	70310719	70311866
chr15	70316386	70317343
chr15	70735269	70736059
chr15	71712887	71714610
chr15	72067231	72068136
chr15	72068642	72069472
chr15	72159936	72160863
chr15	72272034	72273547
chr15	72275070	72276400
chr15	72279457	72281578
chr15	72294072	72294840
chr15	72614227	72614993
chr15	72614994	72615680
chr15	72619759	72620671
chr15	73187503	73188473
chr15	73280194	73281127
chr15	73363395	73364227

chr15	73529239	73530440
chr15	73915962	73916864
chr15	76952463	76953504
chr15	77030705	77032032
chr15	77083465	77084483
chr15	78515645	78516728
chr15	78856172	78858276
chr15	80125387	80126381
chr15	80820086	80820891
chr15	81741949	81742694
chr15	81744331	81745246
chr15	81745430	81746893
chr15	81746894	81747694
chr15	81747695	81749507
chr15	82689825	82690723
chr15	83091455	83092726
chr15	83723885	83724956
chr15	86966993	86967969
chr15	87431727	87432978
chr15	87679123	87679909
chr15	87846790	87848091
chr15	89213583	89214645
chr15	89216438	89217959
chr15	97256715	97258872
chr15	97922910	97923997
chr15	99276011	99276968
chr15	100318919	100319655
chr16	1368590	1369692
chr16	2153114	2153979
chr16	2848044	2849073
chr16	3010128	3011515
chr16	3011516	3012276
chr16	3013215	3013825
chr16	4933074	4933990
chr16	5086764	5087465
chr16	5087654	5088539
chr16	11917429	11918450
chr16	11937416	11938398
chr16	14707973	14709367
chr16	14709694	14710988

chr16	14718026	14719008
chr16	14747095	14748489
chr16	14748816	14750110
chr16	14757150	14758132
chr16	14943770	14944728
chr16	15118905	15119786
chr16	15373617	15374575
chr16	15381693	15383034
chr16	15383307	15384697
chr16	15645014	15646098
chr16	15646295	15647221
chr16	16342461	16343245
chr16	16385819	16386603
chr16	18779202	18780074
chr16	19436200	19436921
chr16	19439285	19440443
chr16	19473780	19474595
chr16	20823328	20824309
chr16	21332297	21333279
chr16	21343212	21344497
chr16	21344786	21346240
chr16	21368123	21369182
chr16	21436727	21437701
chr16	21437702	21439547
chr16	21764753	21765735
chr16	21775489	21776777
chr16	21777037	21778520
chr16	22407340	22408399
chr16	22430278	22431732
chr16	22431981	22433309
chr16	22443244	22444226
chr16	22731722	22733136
chr16	22734907	22736035
chr16	27245382	27246431
chr16	28270225	28271199
chr16	28280932	28282220
chr16	28384061	28385040
chr16	28555546	28556092
chr16	28556785	28557870
chr16	28567615	28568573

chr16	28670653	28671981
chr16	28681731	28682719
chr16	28961682	28962661
chr16	29311288	29312270
chr16	29321912	29323200
chr16	29323597	29324474
chr16	29324475	29324928
chr16	29346836	29347858
chr16	29372619	29373524
chr16	29412819	29413801
chr16	29423702	29425042
chr16	29425277	29426712
chr16	29448749	29449664
chr16	29530175	29531007
chr16	29531008	29532408
chr16	30111961	30112827
chr16	30152791	30153773
chr16	30163684	30164972
chr16	30165260	30166695
chr16	30188734	30189649
chr16	30868561	30869430
chr16	45279328	45280438
chr16	51643621	51644565
chr16	51689674	51692098
chr16	53520682	53521437
chr16	54062313	54063665
chr16	54159524	54160174
chr16	55197311	55200509
chr16	55452300	55453400
chr16	55682394	55683512
chr16	55782056	55783112
chr16	56210606	56212305
chr16	56392446	56393447
chr16	56399133	56400144
chr16	56401053	56402354
chr16	56403504	56404718
chr16	56406054	56407245
chr16	56407418	56408513
chr16	66855991	66857606
chr16	67227193	67228427

chr16	68576301	68577283
chr16	68586880	68588169
chr16	68588464	68589473
chr16	68589474	68589896
chr16	68813487	68814511
chr16	70486026	70487250
chr16	72973573	72974531
chr16	74077040	74077981
chr16	80037380	80038205
chr16	80084501	80085490
chr16	81218879	81220141
chr16	83091951	83093192
chr16	83209601	83210429
chr16	83619590	83621110
chr16	84205762	84206750
chr16	86089935	86090692
chr16	86457476	86459032
chr16	86459033	86460621
chr16	88515367	88516619
chr16	88716492	88717746
chr16	88814186	88815087
chr17	181842	183546
chr17	578735	579381
chr17	579428	580299
chr17	827601	828751
chr17	960763	961763
chr17	964771	965848
chr17	1564640	1565545
chr17	2254885	2255966
chr17	2255967	2257949
chr17	3738389	3739483
chr17	4789002	4789982
chr17	4792824	4794074
chr17	5428226	5429533
chr17	6486070	6487749
chr17	7063949	7064796
chr17	7106519	7107519
chr17	7195532	7196924
chr17	7198126	7199167
chr17	7682908	7683857

chr17	7685001	7687812
chr17	7731865	7732657
chr17	7962054	7962976
chr17	8228770	8229480
chr17	9520443	9521425
chr17	10218911	10219738
chr17	15489148	15490773
chr17	15495568	15496436
chr17	15501477	15503367
chr17	16666120	16667214
chr17	16689617	16691623
chr17	17684543	17685834
chr17	18269166	18271177
chr17	18317678	18318627
chr17	18320177	18321530
chr17	18562327	18563839
chr17	18854896	18855818
chr17	18937137	18937905
chr17	19002233	19002998
chr17	19063174	19063939
chr17	19562819	19563829
chr17	19999762	20000494
chr17	20000495	20001155
chr17	20310713	20312035
chr17	20313608	20314557
chr17	20337748	20338663
chr17	20361147	20363158
chr17	20542126	20543402
chr17	20545049	20545959
chr17	21125788	21126691
chr17	21128176	21129056
chr17	21131202	21132336
chr17	22981828	22982803
chr17	25923100	25924408
chr17	26403353	26404302
chr17	29603570	29604648
chr17	32922048	32923486
chr17	35338870	35339610
chr17	35693187	35694676
chr17	36813488	36814627

chr17	36929062	36930119
chr17	36930278	36931296
chr17	36931297	36932228
chr17	36939359	36940534
chr17	36996201	36997385
chr17	36997697	36998725
chr17	37021946	37023200
chr17	37033823	37036105
chr17	37065145	37066090
chr17	37193976	37194767
chr17	37202455	37203610
chr17	37833620	37834452
chr17	38901705	38902900
chr17	39192450	39193474
chr17	39570920	39571530
chr17	40726187	40727606
chr17	40751723	40753230
chr17	40753745	40754801
chr17	43252811	43253480
chr17	43477971	43478932
chr17	44404363	44405523
chr17	45482814	45483859
chr17	45487335	45488261
chr17	45610179	45611398
chr17	46482057	46483034
chr17	46553785	46554866
chr17	46585543	46586554
chr17	52347850	52348820
chr17	53333352	53334355
chr17	55051347	55052316
chr17	58235440	58236507
chr17	60087215	60088498
chr17	60088755	60089442
chr17	62672811	62674147
chr17	63609622	63610479
chr17	64071816	64073353
chr17	64833823	64834808
chr17	71487262	71487982
chr17	72787521	72788716
chr17	72793100	72794988

chr17	72795751	72797007
chr17	75842769	75843569
chr17	76193877	76194664
chr17	76917494	76918540
chr17	78440411	78441508
chr18	93845	94951
chr18	3438716	3440178
chr18	3443655	3444629
chr18	3583116	3584418
chr18	3585084	3586374
chr18	3592400	3594192
chr18	3594345	3594991
chr18	9006704	9008193
chr18	11618161	11619143
chr18	11628752	11629830
chr18	11630324	11631768
chr18	12298456	12299329
chr18	19286441	19288504
chr18	19420518	19421402
chr18	20104616	20105416
chr18	22383128	22383826
chr18	26935995	26938084
chr18	27209996	27211013
chr18	27281227	27282162
chr18	27344500	27345402
chr18	30872617	30874152
chr18	31335740	31336673
chr18	40514317	40515199
chr18	44732416	44733633
chr18	44735266	44736873
chr18	44737206	44738065
chr18	45877716	45878572
chr18	50646534	50647155
chr18	51407582	51408553
chr18	53863703	53864581
chr18	54486835	54489229
chr18	57709262	57710276
chr18	59245222	59246341
chr18	59289949	59291375
chr18	59294317	59295930

chr18	59459138	59460192
chr18	59476841	59477831
chr18	59592806	59594395
chr18	59699569	59701875
chr18	59787784	59789293
chr18	66023376	66024108
chr19	21619	22350
chr19	195064	196330
chr19	703263	704630
chr19	967454	968518
chr19	1216373	1217499
chr19	3508609	3509675
chr19	4862532	4863650
chr19	5237765	5238844
chr19	5526467	5527311
chr19	6716745	6718215
chr19	7361679	7362862
chr19	8326120	8327327
chr19	8332534	8333429
chr19	12755303	12757287
chr19	12757856	12758658
chr19	12760972	12761448
chr19	12761845	12762936
chr19	14448080	14448958
chr19	14497353	14498188
chr19	17308196	17309206
chr19	18649496	18650585
chr19	41319180	41320251
chr19	44013391	44014505
chr19	44019494	44021649
chr19	45640949	45641772
chr19	45912772	45914452
chr19	46281176	46281959
chr19	46459387	46460431
chr19	47907084	47907732
chr19	48028484	48029173
chr19	48094748	48095587
chr19	48444679	48445406
chr19	48948628	48949695
chr19	48976896	48977973

chr19	48978392	48979311
chr19	49936533	49937731
chr19	50600025	50601801
chr19	50673378	50674428
chr19	51417097	51418087
chr19	54070013	54070954
chr19	54219682	54221638
chr19	54224288	54226229
chr19	54232493	54234654
chr19	54236675	54238381
chr19	54238382	54239093
chr19	54244606	54246391
chr19	54250514	54251630
chr19	54255989	54257038
chr19	56127196	56127986
chr19	56164348	56165135
chr19	59959391	59960409
chr19	59974091	59975157
chr19	60272224	60273549
chr19	60419370	60420237
chr19	63790054	63791174
chr2	5496	6528
chr2	9095042	9095805
chr2	11623035	11623820
chr2	25511255	25512198
chr2	25808086	25808700
chr2	27762515	27763913
chr2	27900114	27901148
chr2	28018795	28019741
chr2	28020581	28021371
chr2	28525269	28525954
chr2	28678991	28679945
chr2	37105620	37106303
chr2	37814821	37815812
chr2	40573231	40574231
chr2	43596473	43597373
chr2	47052664	47053541
chr2	47314804	47316297
chr2	48482493	48483475
chr2	54695971	54696694

chr2	55189157	55190680
chr2	55558118	55559005
chr2	61153384	61154315
chr2	61155259	61156763
chr2	64790960	64791902
chr2	65574907	65575779
chr2	69110250	69111065
chr2	69917634	69918853
chr2	70223606	70224587
chr2	70224939	70226120
chr2	70691083	70691946
chr2	72286537	72287369
chr2	86032139	86033135
chr2	86579096	86580297
chr2	87592515	87595726
chr2	87596036	87596962
chr2	91099946	91101469
chr2	91427433	91428325
chr2	91644230	91645111
chr2	95980256	95981018
chr2	95981808	95982564
chr2	95997093	95997896
chr2	96347830	96348796
chr2	102076068	102077438
chr2	102411170	102411959
chr2	105471278	105472371
chr2	105478148	105480145
chr2	106540661	106541355
chr2	106964254	106965138
chr2	108608468	108609260
chr2	109062978	109064320
chr2	109909056	109910240
chr2	110768510	110769390
chr2	110769391	110770033
chr2	111049839	111050719
chr2	111050720	111051299
chr2	111591356	111592530
chr2	111596512	111597396
chr2	111966145	111967043
chr2	111967287	111970575

chr2	111970576	111971379
chr2	112448448	112449827
chr2	112529771	112530785
chr2	112955111	112955762
chr2	113117807	113119610
chr2	113542258	113544033
chr2	113546052	113547242
chr2	114097063	114098134
chr2	118559050	118560037
chr2	121265493	121266306
chr2	127691322	127692655
chr2	127699803	127701178
chr2	127981888	127983084
chr2	130655259	130656046
chr2	133007250	133008495
chr2	133262811	133263607
chr2	143464525	143465208
chr2	143465378	143466301
chr2	152857725	152858390
chr2	159838858	159840106
chr2	160887080	160888508
chr2	161989784	161990854
chr2	162926074	162927287
chr2	165521821	165523078
chr2	169719947	169721043
chr2	171499455	171500546
chr2	176794074	176795163
chr2	178082957	178084020
chr2	178087426	178088224
chr2	178088225	178088805
chr2	179958189	179959133
chr2	187280616	187282446
chr2	191340143	191340828
chr2	191572126	191572738
chr2	198205530	198206444
chr2	200990585	200991589
chr2	200992193	200992792
chr2	203065130	203065880
chr2	203065881	203066595
chr2	207853389	207854845

chr2	218976772	218977861
chr2	219907721	219908809
chr2	219963509	219965503
chr2	219968886	219969705
chr2	233075571	233076513
chr2	233937725	233938982
chr2	234380709	234381739
chr2	237775782	237776943
chr2	241092951	241093912
chr2	241218933	241219893
chr2	241224756	241225916
chr20	252437	253893
chr20	1254138	1255023
chr20	1398129	1399146
chr20	3164113	3165218
chr20	4100133	4101467
chr20	4614314	4615272
chr20	6050258	6051592
chr20	6051593	6053104
chr20	10362631	10363692
chr20	10547817	10548678
chr20	10599737	10600605
chr20	16456316	16457491
chr20	17486853	17487613
chr20	17497088	17498148
chr20	17897414	17898241
chr20	19812862	19814120
chr20	20477107	20478897
chr20	21327832	21328589
chr20	22977739	22978461
chr20	23278309	23279143
chr20	25552340	25553259
chr20	29655113	29657295
chr20	29770886	29772062
chr20	30038828	30040574
chr20	31783515	31784451
chr20	31863512	31864428
chr20	33006507	33007546
chr20	35356158	35357418
chr20	35357419	35358136

chr20	35586258	35587375
chr20	36230618	36231906
chr20	44034107	44034945
chr20	44066528	44067643
chr20	45421044	45422054
chr20	45852746	45853497
chr20	47856355	47857239
chr20	48894341	48895286
chr20	49852449	49854086
chr20	54634855	54635702
chr20	55334605	55335960
chr20	55630614	55631625
chr20	55716599	55718110
chr20	55718401	55719863
chr20	55724468	55725379
chr20	55725880	55726801
chr20	56638016	56639387
chr20	57019183	57020232
chr20	57948654	57949581
chr20	60167940	60168958
chr20	61646660	61647947
chr21	29593509	29594301
chr21	35181914	35182764
chr21	35340969	35342362
chr21	36765124	36766162
chr21	36771686	36773285
chr21	38583269	38584238
chr21	39091034	39092933
chr21	39094440	39096001
chr21	42061064	42062520
chr21	44250477	44251321
chr21	45671572	45672632
chr22	16490094	16491370
chr22	17159261	17159945
chr22	17841029	17841737
chr22	18778250	18779158
chr22	18799519	18800824
chr22	19182572	19183742
chr22	19186263	19187034
chr22	19187404	19189116

chr22	19456206	19457357
chr22	19910382	19911124
chr22	20063002	20064046
chr22	20097762	20099055
chr22	20119371	20120339
chr22	20172197	20173142
chr22	20193461	20194801
chr22	20228556	20229458
chr22	21848935	21850125
chr22	28562798	28563861
chr22	28973093	28973990
chr22	29136901	29137546
chr22	29140772	29141833
chr22	29142904	29144525
chr22	29963561	29965466
chr22	30010828	30011730
chr22	30382830	30383576
chr22	34349881	34351033
chr22	35106207	35107471
chr22	35116312	35117249
chr22	36245646	36246534
chr22	36246535	36247475
chr22	36625404	36626394
chr22	36900036	36901097
chr22	37701238	37702240
chr22	38039887	38040946
chr22	40008760	40009642
chr22	41582276	41583130
chr22	43962545	43963494
chr22	44770749	44771621
chr22	44771622	44772316
chr22	44772425	44773523
chr22	44785831	44786525
chr22	45458941	45460059
chr22	48807646	48809088
chr22	48823577	48824532
chr22	49515130	49516286
chr3	8674866	8675786
chr3	9900789	9901764
chr3	25440210	25440858

chr3	25440859	25441719
chr3	29299106	29299720
chr3	39167312	39168139
chr3	39168302	39169763
chr3	44982720	44983695
chr3	45240148	45241101
chr3	48607444	48608901
chr3	48610403	48612016
chr3	57069287	57070028
chr3	65971356	65972078
chr3	69893668	69894772
chr3	75565938	75566796
chr3	75566848	75567851
chr3	102887782	102888765
chr3	102888766	102889328
chr3	106567516	106568242
chr3	106569062	106570044
chr3	112795227	112796499
chr3	112875465	112876844
chr3	112877146	112878907
chr3	113060102	113061147
chr3	113061309	113062502
chr3	113287563	113288513
chr3	120382881	120384173
chr3	120384174	120384611
chr3	120386019	120387081
chr3	123715169	123716148
chr3	123811484	123812387
chr3	123995260	123996619
chr3	125035858	125036901
chr3	126311291	126313495
chr3	127117364	127118232
chr3	127118420	127119129
chr3	130080353	130081146
chr3	130641012	130642083
chr3	131311697	131312736
chr3	133518689	133519725
chr3	134769492	134771056
chr3	134771300	134772195
chr3	135558989	135559958

chr3	135576115	135577033
chr3	142686975	142688327
chr3	143076898	143077828
chr3	144097546	144098436
chr3	144202382	144203543
chr3	147360423	147361448
chr3	150540075	150540867
chr3	150577921	150578752
chr3	150858035	150859119
chr3	151608374	151609106
chr3	151963895	151964689
chr3	152516743	152517649
chr3	152518902	152520164
chr3	153469353	153470056
chr3	154359180	154360066
chr3	154360489	154362835
chr3	157873929	157875028
chr3	158011295	158013975
chr3	158017130	158018665
chr3	158026244	158026965
chr3	158026966	158027855
chr3	161766158	161767321
chr3	161877121	161878095
chr3	169295330	169296197
chr3	169296412	169297415
chr3	171556296	171557520
chr3	171557593	171558749
chr3	171558750	171559847
chr3	173009682	173010447
chr3	173011289	173012729
chr3	173045301	173045912
chr3	173911255	173912046
chr3	178398443	178399119
chr3	183809923	183810674
chr3	184465948	184467258
chr3	186758780	186759897
chr3	187141248	187142063
chr3	187983294	187984370
chr3	195336021	195337111
chr3	197204193	197205000

chr3	197351138	197351923
chr3	197357169	197358883
chr3	197553263	197554109
chr3	197557900	197558776
chr3	197717535	197718844
chr3	198246306	198248063
chr3	198841742	198842620
chr3	199389881	199391149
chr4	15885	16935
chr4	1160753	1161578
chr4	3424493	3425597
chr4	4074250	4075001
chr4	4075108	4075866
chr4	6787990	6788817
chr4	6808423	6809479
chr4	25996646	25997688
chr4	38490990	38491865
chr4	40472640	40473469
chr4	41381631	41382836
chr4	49344109	49344962
chr4	68579916	68581414
chr4	69532386	69533317
chr4	71562139	71563022
chr4	75063091	75063943
chr4	79830460	79831354
chr4	81348096	81349127
chr4	81355512	81356528
chr4	84562076	84563000
chr4	85969067	85970531
chr4	88169632	88170571
chr4	100207909	100209350
chr4	101093585	101094525
chr4	102627652	102628620
chr4	103780371	103780945
chr4	122969094	122970259
chr4	140293144	140294296
chr4	143758976	143759624
chr4	146786204	146786881
chr4	153959259	153960390
chr4	154431249	154432331

chr4	170565586	170566236
chr4	177566577	177567767
chr4	188022277	188023197
chr4	188024912	188025959
chr4	191392615	191393503
chr5	1937138	1937893
chr5	2810724	2811793
chr5	13997334	13998671
chr5	16988174	16988822
chr5	21372070	21373285
chr5	21375726	21376586
chr5	34281708	34282531
chr5	34284715	34285942
chr5	34951129	34952024
chr5	36642114	36643135
chr5	38637121	38638578
chr5	43075897	43076631
chr5	43078254	43079245
chr5	43100695	43101720
chr5	49997026	49998024
chr5	49999227	50000556
chr5	50012760	50013370
chr5	52314983	52316180
chr5	52316484	52317632
chr5	52318677	52320726
chr5	52810567	52811851
chr5	55454796	55456150
chr5	56813730	56814972
chr5	58695229	58696230
chr5	64529631	64530306
chr5	64530307	64531282
chr5	66335759	66336677
chr5	68891624	68892346
chr5	69043247	69044113
chr5	69046244	69047541
chr5	69170858	69172267
chr5	69174286	69175157
chr5	69622979	69623812
chr5	69625922	69627265
chr5	69727585	69728994

chr5	69731044	69731884
chr5	69921399	69922808
chr5	70045982	70047279
chr5	70049408	70050270
chr5	70622485	70623326
chr5	70625459	70626783
chr5	71510804	71511523
chr5	71565460	71566560
chr5	72179450	72180472
chr5	72286898	72287966
chr5	73972654	73975640
chr5	74323910	74324954
chr5	75703868	75704904
chr5	76145306	76146379
chr5	76149852	76150680
chr5	76361396	76362228
chr5	83713293	83714866
chr5	90611360	90613618
chr5	95323169	95323917
chr5	96063851	96065239
chr5	96296020	96297100
chr5	107035951	107036644
chr5	110875922	110876819
chr5	111775856	111776679
chr5	115204911	115205706
chr5	124105851	124107180
chr5	135391416	135392359
chr5	139002603	139003609
chr5	139707655	139709327
chr5	141230006	141231377
chr5	141957532	141958472
chr5	142045680	142046636
chr5	147194540	147195921
chr5	148493642	148494987
chr5	148495004	148495898
chr5	148978268	148979533
chr5	149877314	149878117
chr5	149999998	150000940
chr5	150133563	150134586
chr5	150932191	150933051

chr5	156750004	156750838
chr5	156935493	156936240
chr5	159272450	159273281
chr5	167647706	167648552
chr5	169054898	169056563
chr5	171546162	171547279
chr5	172136924	172137819
chr5	172137820	172138433
chr5	178146013	178147341
chr5	178982137	178982909
chr5	180474232	180475371
chr6	2933313	2934404
chr6	3105173	3106043
chr6	7485920	7487031
chr6	10520886	10521604
chr6	10548931	10550149
chr6	12395700	12396682
chr6	12396873	12399223
chr6	16869999	16871665
chr6	16873791	16875056
chr6	20319345	20320225
chr6	26163011	26163695
chr6	26232161	26233152
chr6	26305006	26306069
chr6	26312498	26313574
chr6	26393033	26393967
chr6	27033379	27034215
chr6	27036423	27037657
chr6	27208197	27209572
chr6	27883330	27884670
chr6	27889803	27890802
chr6	27899514	27900351
chr6	27906520	27907816
chr6	30792507	30794006
chr6	30818466	30819252
chr6	30823660	30824783
chr6	30824784	30826083
chr6	30827192	30828064
chr6	32228509	32229375
chr6	33046490	33047511

chr6	33280732	33281776
chr6	34820896	34821612
chr6	36669582	36670337
chr6	36755599	36756777
chr6	36758044	36759132
chr6	36831379	36832191
chr6	36988029	36989207
chr6	37081413	37082244
chr6	37244815	37245888
chr6	37247457	37248518
chr6	41712117	41712976
chr6	41712977	41713956
chr6	42299970	42301016
chr6	42302208	42303443
chr6	43134669	43136020
chr6	47119724	47120409
chr6	56615282	56616364
chr6	56926765	56927714
chr6	64341301	64342174
chr6	74461098	74462944
chr6	75972055	75973071
chr6	84793879	84794831
chr6	86216255	86217118
chr6	88466929	88467820
chr6	108986526	108987247
chr6	116488034	116489329
chr6	116799271	116800260
chr6	119509882	119510628
chr6	123005040	123006129
chr6	126174969	126176036
chr6	128883451	128884585
chr6	132313817	132314837
chr6	137579665	137580562
chr6	137580785	137581756
chr6	138467944	138468625
chr6	138469830	138470885
chr6	139180235	139181402
chr6	142663400	142664303
chr6	144646996	144647997
chr6	149109118	149109981

chr6	151449000	151451029
chr6	155539891	155541277
chr6	157190072	157191069
chr6	160647531	160648530
chr6	163804208	163805097
chr6	165958224	165959411
chr6	167587300	167588522
chr6	167703312	167705243
chr6	168049438	168050378
chr7	107683	108945
chr7	644209	646446
chr7	1271641	1272645
chr7	1344745	1346199
chr7	1346402	1347509
chr7	1349752	1350557
chr7	4496605	4497829
chr7	5239894	5241171
chr7	5241981	5243350
chr7	5368280	5369383
chr7	5375001	5376156
chr7	7378678	7379874
chr7	7724138	7725020
chr7	12498916	12499836
chr7	17112312	17113157
chr7	20027727	20028734
chr7	20029792	20030799
chr7	22539189	22540279
chr7	22543826	22544882
chr7	22833610	22834286
chr7	22994357	22995328
chr7	23059168	23060094
chr7	24710931	24711906
chr7	24794051	24795141
chr7	26013404	26014640
chr7	26948480	26949473
chr7	26963479	26964533
chr7	26967549	26968712
chr7	26968765	26969790
chr7	26977413	26979147
chr7	26981569	26983125

chr7	26983126	26984252
chr7	26984253	26985379
chr7	26997372	26998181
chr7	27552614	27553286
chr7	27553287	27554119
chr7	28221356	28222792
chr7	29376639	29378376
chr7	29800870	29801552
chr7	29956251	29957242
chr7	32704092	32704904
chr7	33620558	33621480
chr7	35507569	35508627
chr7	36202815	36203818
chr7	42044864	42045748
chr7	43398777	43399678
chr7	43790814	43791580
chr7	43810052	43810892
chr7	43831466	43832128
chr7	44302575	44303395
chr7	44660919	44661581
chr7	44697513	44698402
chr7	44792456	44793284
chr7	45581512	45582408
chr7	45736733	45738202
chr7	47575847	47576817
chr7	47894795	47896117
chr7	47897450	47898567
chr7	47900924	47902375
chr7	47902603	47903384
chr7	50372885	50373965
chr7	54861999	54863002
chr7	65903597	65904565
chr7	71920443	71921419
chr7	72681051	72682472
chr7	72689449	72690529
chr7	72937773	72938801
chr7	73750742	73751823
chr7	74632651	74633696
chr7	74870501	74871328
chr7	75571098	75571983

chr7	79917502	79918553
chr7	84433784	84434817
chr7	86425666	86426771
chr7	87500468	87501506
chr7	92389351	92390541
chr7	93164542	93165412
chr7	97672915	97673972
chr7	98384180	98385128
chr7	98509466	98510697
chr7	98515922	98516961
chr7	98860671	98861720
chr7	99583307	99584100
chr7	100321403	100322319
chr7	100361125	100362150
chr7	100362516	100364206
chr7	100867276	100868114
chr7	101864928	101865694
chr7	101905516	101906178
chr7	102578976	102579769
chr7	111682880	111684016
chr7	115444943	115446147
chr7	115451704	115452879
chr7	115758777	115759216
chr7	115905463	115907326
chr7	116010531	116011263
chr7	116187194	116187954
chr7	129192206	129193284
chr7	129526388	129527255
chr7	129607309	129608105
chr7	133921417	133922394
chr7	138923947	138924978
chr7	142629334	142630445
chr7	143421771	143422473
chr7	143496604	143497287
chr7	148368243	148369245
chr7	150248146	150249009
chr8	5357	6258
chr8	143828	145046
chr8	1721590	1722578
chr8	8123775	8124499

chr8	10548847	10550127
chr8	12087673	12088898
chr8	12338135	12339143
chr8	17707377	17708233
chr8	19214633	19215548
chr8	22022843	22023669
chr8	22510550	22511615
chr8	22900103	22900968
chr8	22987557	22988778
chr8	23258748	23259434
chr8	25092545	25093817
chr8	27530361	27531312
chr8	30059136	30060015
chr8	30060016	30060913
chr8	37667868	37668705
chr8	42242237	42243125
chr8	49665043	49665906
chr8	49997919	49999459
chr8	55096382	55097273
chr8	57395363	57396358
chr8	57397745	57398541
chr8	71686560	71687604
chr8	81158257	81159309
chr8	81159310	81160563
chr8	82066374	82067294
chr8	82073490	82074805
chr8	102031304	102032483
chr8	103734712	103735873
chr8	103888313	103889636
chr8	119193891	119194683
chr8	120286526	120287175
chr8	120288090	120289637
chr8	124259814	124260703
chr8	124477993	124478503
chr8	124618910	124620202
chr8	128816150	128817035
chr8	134378578	134379805
chr8	142080917	142082141
chr8	143754183	143755286
chr8	144726842	144727671

chr8	145085427	145086901
chr8	145276068	145276718
chr8	145420096	145420746
chr8	145618673	145620427
chr9	696912	697865
chr9	697866	698668
chr9	5828966	5830099
chr9	21678291	21679171
chr9	27509058	27510848
chr9	33223595	33224463
chr9	33280487	33281681
chr9	33803970	33804718
chr9	35721315	35722227
chr9	39277354	39278286
chr9	39588643	39589573
chr9	40318313	40319248
chr9	40361859	40362790
chr9	40953898	40954721
chr9	41349652	41350475
chr9	43092209	43093140
chr9	43136944	43137942
chr9	45796219	45799050
chr9	65595727	65599246
chr9	65811520	65815259
chr9	67556255	67556902
chr9	67556903	67559701
chr9	67679834	67681122
chr9	67997985	67999080
chr9	68086056	68087010
chr9	69017484	69018277
chr9	69018449	69020679
chr9	69980715	69981842
chr9	70264075	70264922
chr9	71610562	71611570
chr9	71613496	71614882
chr9	74871633	74872706
chr9	81534075	81535348
chr9	82904869	82906188
chr9	82906239	82907103
chr9	83551911	83553145

chr9	83823570	83824588
chr9	85587489	85588577
chr9	88232040	88233003
chr9	88233237	88234303
chr9	89449592	89452183
chr9	90643529	90644261
chr9	91264476	91265539
chr9	91941995	91942867
chr9	92521527	92522561
chr9	92522562	92523242
chr9	92612156	92613073
chr9	92815732	92816632
chr9	94215880	94216684
chr9	94216734	94217635
chr9	96259882	96260755
chr9	96260756	96261510
chr9	96262001	96262936
chr9	96854174	96855230
chr9	96887639	96888882
chr9	96903834	96905151
chr9	98097327	98098243
chr9	98623323	98624306
chr9	100268069	100269127
chr9	100269827	100270625
chr9	100270626	100271775
chr9	100417430	100418377
chr9	103935458	103936633
chr9	106701820	106702812
chr9	106762390	106763994
chr9	107116382	107117453
chr9	107880880	107881932
chr9	107881955	107884188
chr9	108676823	108677816
chr9	108853938	108854859
chr9	109339060	109339901
chr9	109481583	109482549
chr9	110096666	110097840
chr9	110811600	110812471
chr9	110818803	110819738
chr9	111472396	111473572

chr9	112015956	112016964
chr9	112175991	112176603
chr9	112220993	112221780
chr9	113420328	113421685
chr9	114645679	114647224
chr9	114958039	114959113
chr9	114960304	114961301
chr9	114968582	114969567
chr9	116534578	116535994
chr9	120718044	120718909
chr9	121127841	121129110
chr9	121176717	121177671
chr9	121214466	121215844
chr9	121541905	121542999
chr9	122782919	122784016
chr9	124620820	124621675
chr9	125084794	125085473
chr9	127415952	127416963
chr9	127420480	127421490
chr9	127760789	127761747
chr9	127796971	127798023
chr9	127810054	127811042
chr9	127811194	127812088
chr9	128164972	128165582
chr9	128743796	128745098
chr9	129175241	129176750
chr9	129593413	129594725
chr9	129676437	129677151
chr9	130331535	130332498
chr9	130739046	130740192
chr9	131618825	131619908
chr9	132935278	132936321
chr9	136652239	136652962
chr9	136863756	136864624
chr9	137253410	137254489
chr9	137734994	137735996
chr9	137738421	137739340
chr9	137781932	137783269
chr9	138403870	138405124
chrX	12752035	12753415

chrX	15441956	15442711
chrX	15631403	15632240
chrX	17154582	17155899
chrX	23559130	23559774
chrX	23678548	23679687
chrX	47130044	47131026
chrX	48784515	48785353
chrX	111429811	111430685
chrX	114080632	114081311
chrX	114616843	114618736
chrX	119650025	119650900
chrX	129025297	129025984
chrX	148290268	148291310
chrX	148312460	148313433
chrX	153332730	153333616

SUPPLEMENTAL TABLE S2. Complete list of annotated genes ($p < 10^{-5}$).

AFFY_ID	Gene Name
209369_at	annexin a3
219691_at, 228531_at	sterile alpha motif domain containing 9
210582_s_at, 202193_at	lim domain kinase 2
211936_at, 230031_at	heat shock 70kda protein 5 (glucose-regulated protein, 78kda)
203696_s_at	replication factor c (activator 1) 2, 40kda
201925_s_at, 201926_s_at	cd55 antigen, decay accelerating factor for complement (cromer blood group)
204532_x_at, 208596_s_at, 215125_s_at, 207126_x_at	udp glucuronosyltransferase 1 family, polypeptide a9
203779_s_at, 230518_at, 203780_at	epithelial v-like antigen 1
1555310_a_at, 219461_at	p21(cdkn1a)-activated kinase 6
203192_at	atp-binding cassette, sub-family b (mdr/tap), member 6
217792_at, 222417_s_at, 229981_at, 229980_s_at	sorting nexin 5
202468_s_at	catenin (cadherin-associated protein), alpha-like 1
226405_s_at	arrestin domain containing 1
224631_at, 224636_at	zinc finger protein 91 homolog (mouse)
223538_at, 223539_s_at	small edrk-rich factor 1a (telomeric)
200001_at	calpain, small subunit 1
226233_at	udp-galnac:betaglcnac beta 1,3-galactosaminyltransferase, polypeptide 2
204000_at, 207124_s_at, 211871_x_at	guanine nucleotide binding protein (g protein), beta 5
1558027_s_at, 225278_at	protein kinase, amp-activated, beta 2 non-catalytic subunit
230643_at	wingless-type mmtv integration site family, member 9a
219697_at	heparan sulfate (glucosamine) 3-o-sulfotransferase 2
226753_at, 232048_at	family with sequence similarity 76, member b
214290_s_at, 218280_x_at	histone 2, h2aa
213342_at, 224895_at, 224894_at	yes-associated protein 1, 65kda
204532_x_at, 207126_x_at, 208596_s_at, 215125_s_at, 206094_x_at	udp glucuronosyltransferase 1 family, polypeptide a6
226738_at	wd repeat domain 81
206858_s_at	homeobox c6
201268_at	non-metastatic cells 2, protein (nm23b) expressed in

203157_s_at, 223079_s_at, 221510_s_at, 203159_at, 203158_s_at	glutaminase
202679_at	niemann-pick disease, type c1
212509_s_at	flj46603 protein
223259_at	hypothetical protein loc51242
225135_at	sin3 homolog a, transcription regulator (yeast)
223367_at	williams beuren syndrome chromosome region 18
229615_at	,consensus includes gb:av722510 /fea=est /db_xref=gi:10825071 /db_xref=est:av722510 /clone=htbagb11 /ug=hs.5461 ests,gb:av722510 /db_xref=gi:10825071 /db_xref=av722510 /clone=htbagb11 /fea=est /cnt=18 /tid=hs.5461.0 /tier=stack /stk=12 /ug=hs.5461 /ug_title=ests
212995_x_at	hypothetical protein flj14346
218245_at	leucine rich repeat containing 54
204532_x_at, 208596_s_at, 215125_s_at, 207126_x_at	udp glucuronosyltransferase 1 family, polypeptide a5
201921_at, 226859_at	guanine nucleotide binding protein (g protein), gamma 10
219457_s_at, 60471_at	ras and rab interactor 3
208962_s_at, 208963_x_at, 208964_s_at	fatty acid desaturase 1
223058_at, 223059_s_at	family with sequence similarity 107, member b
202469_s_at	cleavage and polyadenylation specific factor 6, 68kda
205823_at, 209637_s_at	regulator of g-protein signalling 12
201886_at, 216389_s_at	wd repeat domain 23
212245_at, 212246_at	multiple coagulation factor deficiency 2
225789_at, 231299_at, 239026_x_at	centaurin, gamma 3
203725_at	growth arrest and dna-damage-inducible, alpha
219013_at	udp-n-acetyl-alpha-d-galactosamine:polypeptide n-acetylgalactosaminyltransferase 11 (galnac-t11)
217848_s_at	pyrophosphatase (inorganic) 1
201688_s_at, 201689_s_at, 201690_s_at	tumor protein d52
205512_s_at	programmed cell death 8 (apoptosis-inducing factor)
238689_at	hypothetical protein flj22684
212909_at, 229105_at	ly6/plaur domain containing 1
212895_s_at	active bcr-related gene
214580_x_at	keratin 6a
202458_at, 229441_at, 226279_at	protease, serine, 23

206860_s_at, 211724_x_at	hypothetical protein flj20323
204812_at	zw10, kinetochore associated, homolog (drosophila)
208636_at, 211160_x_at, 208637_x_at	actinin, alpha 1
201351_s_at, 201352_at	yme1-like 1 (s. cerevisiae)
222633_at, 223013_at, 222634_s_at	transducin (beta)-like 1x-linked receptor 1
203300_x_at, 230264_s_at, 228415_at	adaptor-related protein complex 1, sigma 2 subunit
205015_s_at, 205016_at, 211258_s_at	transforming growth factor, alpha
212989_at	transmembrane protein 23
209600_s_at, 227962_at, 213501_at	acyl-coenzyme a oxidase 1, palmitoyl
220240_s_at	transmembrane and coiled-coil domains 3
223109_at	trub pseudouridine (psi) synthase homolog 2 (e. coli)
222675_s_at, 227371_at, 227372_s_at	bai1-associated protein 2-like 1
1556773_at, 206300_s_at, 210355_at, 211756_at	parathyroid hormone-like hormone
200097_s_at, 200775_s_at	heterogeneous nuclear ribonucleoprotein k
209684_at	ras and rab interactor 2
228545_at	zinc finger protein 148 (phz-52)
1552295_a_at, 225277_at	solute carrier family 39 (zinc transporter), member 13
204532_x_at, 207126_x_at, 208596_s_at, 215125_s_at	udp glucuronosyltransferase 1 family, polypeptide a1
204194_at	btb and cnc homology 1, basic leucine zipper transcription factor 1
224992_s_at, 224991_at	c-maf-inducing protein
228324_at	chromosome 9 open reading frame 41
208868_s_at, 208869_s_at	gaba(a) receptor-associated protein like 1
204420_at	fos-like antigen 1
207156_at	histone 1, h2ai
202759_s_at, 202760_s_at, 226694_at	a kinase (prka) anchor protein 2
212374_at	fem-1 homolog b (c. elegans)
218116_at	hypothetical protein hspc220
202425_x_at, 202457_s_at, 202429_s_at, 236545_at	protein phosphatase 3 (formerly 2b), catalytic subunit, alpha isoform (calcineurin a alpha)
203108_at	g protein-coupled receptor, family c, group 5, member a
203316_s_at, 215450_at	small nuclear ribonucleoprotein polypeptide e

207388_s_at, 210367_s_at	prostaglandin e synthase
1557432_at, 219026_s_at, 222810_s_at, 234343_s_at	ras protein activator like 2
211012_s_at, 211014_s_at	hypothetical protein loc161527
200614_at	clathrin, heavy polypeptide (hc)
201022_s_at, 201021_s_at	destrin (actin depolymerizing factor)
229804_x_at	cobw domain containing 1
223796_at	contactin associated protein-like 3
214693_x_at, 215434_x_at, 229447_x_at, 226740_x_at	neuroblastoma breakpoint family, member 14
201215_at	plastin 3 (t isoform)
217820_s_at, 222433_at	enabled homolog (drosophila)
206487_at, 212074_at	unc-84 homolog a (c. elegans)
225119_at, 225498_at	chromatin modifying protein 4b
204036_at, 204037_at, 204038_s_at	endothelial differentiation, lysophosphatidic acid g-protein-coupled receptor, 2
236370_at, 232665_x_at, 215458_s_at, 212668_at, 212666_at	smad specific e3 ubiquitin protein ligase 1
236077_at	glucosidase, alpha; neutral c
225020_at	ngap-like protein
202912_at	adrenomedullin
223095_at	marvel domain containing 1
202154_x_at, 213476_x_at	melanocortin 1 receptor (alpha melanocyte stimulating hormone receptor)
202708_s_at	histone 1, h2bb
202899_s_at, 208673_s_at, 232392_at, 208672_s_at	splicing factor, arginine/serine-rich 3
208685_x_at, 214911_s_at, 208686_s_at	bromodomain containing 2
205846_at, 230250_at	protein tyrosine phosphatase, receptor type, b
210676_x_at	ranbp2-like and grip domain containing 8
221664_s_at, 223000_s_at, 226482_s_at, 224097_s_at	f11 receptor
201373_at	plectin 1, intermediate filament binding protein 500kda
219151_s_at, 220500_s_at	rab, member of ras oncogene family-like 2a
209929_s_at, 36004_at	inhibitor of kappa light polypeptide gene enhancer in b-cells, kinase gamma
221951_at, 65630_at	transmembrane protein 80
200847_s_at	transmembrane protein 66
219850_s_at, 222932_at, 225645_at, 232361_s_at,	ets homologous factor

224189_x_at	
233180_at	ring finger protein 152
223143_s_at, 223144_s_at, 223145_s_at	chromosome 6 open reading frame 166
201912_s_at, 240452_at, 215438_x_at	g1 to s phase transition 1
228293_at	novel 58.3 kda protein
206604_at, 229396_at	ovo-like 1(drosophila)
204948_s_at, 207345_at, 226847_at	follistatin
225655_at	ubiquitin-like, containing phd and ring finger domains, 1
209765_at	adam metalloproteinase domain 19 (meltrin beta)
201300_s_at, 215707_s_at	prion protein (p27-30) (creutzfeld-jakob disease, gerstmann-strausler-scheinker syndrome, fatal familial insomnia)
218370_s_at, 222610_s_at	s100p binding protein
203091_at, 214093_s_at, 212847_at	far upstream element (fuse) binding protein 1
209490_s_at	palmitoyl-protein thioesterase 2
205550_s_at, 212645_x_at	brain and reproductive organ-expressed (tnfrsf1a modulator)
200872_at, 238909_at	s100 calcium binding protein a10 (annexin ii ligand, calpactin i, light polypeptide (p11))
216092_s_at	solute carrier family 7 (cationic amino acid transporter, y+ system), member 8
212010_s_at, 213548_s_at, 213554_s_at	cdv3 homolog (mouse)
204473_s_at	zinc finger protein 592
210993_s_at, 227798_at	smad, mothers against dpp homolog 1 (drosophila)
200916_at, 210978_s_at	transgelin 2
205157_s_at	keratin 17
224806_at	tripartite motif-containing 25
203287_at	ladinin 1
208891_at, 208893_s_at, 208892_s_at	dual specificity phosphatase 6
225557_at	axin1 up-regulated 1
200965_s_at, 210461_s_at	actin binding lim protein 1
213005_s_at	ankyrin repeat domain 15
232333_at, 244414_at, 235457_at	mastermind-like 2 (drosophila)
204678_s_at, 204679_at	potassium channel, subfamily k, member 1
222154_s_at	dna polymerase-transactivated protein 6

219922_s_at, 227308_x_at	latent transforming growth factor beta binding protein 3
204734_at	keratin 15
213139_at	snail homolog 2 (drosophila)
205220_at	g protein-coupled receptor 109b
214722_at, 227067_x_at	notch homolog 2 (drosophila) n-terminal like
218964_at	at rich interactive domain 3b (bright- like)
238638_at	solute carrier family 37 (glycerol-3-phosphate transporter), member 2
204028_s_at, 213313_at	rab gtpase activating protein 1
204653_at, 204654_s_at	transcription factor ap-2 alpha (activating enhancer binding protein 2 alpha)
218854_at	squamous cell carcinoma antigen recognized by t cells 2
218979_at	chromosome 9 open reading frame 76
219179_at	dapper, antagonist of beta-catenin, homolog 1 (xenopus laevis)
219474_at	chromosome 3 open reading frame 52
225738_at, 226389_s_at	rap guanine nucleotide exchange factor (gef) 1
233690_at	chromosome 21 open reading frame 96
224561_s_at, 217982_s_at	mortality factor 4 like 1
207935_s_at	keratin 13
209126_x_at, 214580_x_at	keratin 6b
221215_s_at	receptor-interacting serine-threonine kinase 4
238650_x_at	chromosome 14 open reading frame 150
201473_at	jun b proto-oncogene
226046_at, 226048_at	mitogen-activated protein kinase 8
200730_s_at, 200731_s_at, 200733_s_at	protein tyrosine phosphatase type iva, member 1
220468_at	adp-ribosylation factor-like 14
215504_x_at, 223251_s_at, 218093_s_at, 226663_at, 235008_at, 227260_at	ankyrin repeat domain 10
211255_x_at, 215158_s_at	death effector domain containing
202443_x_at, 210756_s_at, 212377_s_at	notch homolog 2 (drosophila)
212185_x_at	metallothionein 2a
203597_s_at, 203599_s_at, 203598_s_at	ww domain binding protein 4 (formin binding protein 21)
212925_at	chromosome 19 open reading frame 21
201067_at, 201068_s_at	proteasome (prosome, macropain) 26s subunit, atpase, 2
221551_x_at, 223285_s_at	st6 (alpha-n-acetyl-neuraminy-2,3-beta-galactosyl-1,3)-n-acetylgalactosaminide alpha-2,6-sialyltransferase 4
237411_at	adam metalloproteinase with thrombospondin type 1 motif, 6

1553995_a_at, 203939_at	5'-nucleotidase, ecto (cd73)
226380_at	protein tyrosine phosphatase, non-receptor type 21
201983_s_at, 201984_s_at, 211607_x_at, 210984_x_at, 224999_at, 233044_at, 232541_at	epidermal growth factor receptor (erythroblastic leukemia viral (v-erb-b) oncogene homolog, avian)
203061_s_at, 203062_s_at	mediator of dna damage checkpoint 1
226832_at	hypothetical loc389188
219290_x_at, 222859_s_at, 222858_s_at	dual adaptor of phosphotyrosine and 3-phosphoinositides
226733_at	6-phosphofructo-2-kinase/fructose-2,6-biphosphatase 2
204662_at	cp110 protein
223460_at	calcium/calmodulin-dependent protein kinase kinase 1, alpha
208680_at	peroxiredoxin 1
232116_at	grainyhead-like 3 (drosophila)
1554018_at, 201141_at	glycoprotein (transmembrane) nmb
222173_s_at	tbc1 domain family, member 2
208949_s_at	galectin-3 internal gene
220353_at	hypothetical protein flj10661
209558_s_at, 38340_at	huntingtin interacting protein 1 related
208620_at	poly(rc) binding protein 1
219412_at	rab38, member ras oncogene family
220924_s_at, 222982_x_at	solute carrier family 38, member 2
221772_s_at, 225066_at	protein phosphatase 2, regulatory subunit b, delta isoform
216241_s_at	transcription elongation factor a (sii), 1
224619_at	cancer susceptibility candidate 4
228558_at	chromosome 14 open reading frame 80
203802_x_at, 213773_x_at	nol1/nop2/sun domain family, member 5
226726_at	o-acyltransferase (membrane bound) domain containing 2
214580_x_at	keratin 6a
203002_at	kiaa0989 protein
224650_at	mal, t-cell differentiation protein 2
218826_at	solute carrier family 35, member f2
204126_s_at	cdc45 cell division cycle 45-like (s. cerevisiae)
224817_at	sh3 and px domains 2a
209130_at, 209131_s_at, 214544_s_at, 229773_at	synaptosomal-associated protein, 23kda
212125_at, 1553535_a_at, 212127_at	ran gtpase activating protein 1
224569_s_at, 224572_s_at,	interferon regulatory factor 2 binding protein 2

224571_at	
221540_x_at, 223758_s_at	general transcription factor iih, polypeptide 2, 44kda
1553105_s_at, 217901_at	desmoglein 2
214693_x_at	neuroblastoma breakpoint family, member 9
207622_s_at, 209247_s_at, 209246_at	atp-binding cassette, sub-family f (gcn20), member 2
226206_at	v-maf musculoaponeurotic fibrosarcoma oncogene homolog k (avian)
222669_s_at	shwachman-bodian-diamond syndrome
219105_x_at	origin recognition complex, subunit 6 homolog-like (yeast)
218328_at, 228931_at	coenzyme q4 homolog (yeast)
218880_at, 228188_at, 225262_at	fos-like antigen 2
201653_at	cornichon homolog (drosophila)
213085_s_at, 236725_at	ww, c2 and coiled-coil domain containing 1
209103_s_at	ubiquitin fusion degradation 1 like (yeast)
205596_s_at, 230820_at	smad specific e3 ubiquitin protein ligase 2
201031_s_at, 213470_s_at, 213619_at	heterogeneous nuclear ribonucleoprotein h1 (h)
201474_s_at	integrin, alpha 3 (antigen cd49c, alpha 3 subunit of vla-3 receptor)
219332_at	mical-like 2
209803_s_at	pleckstrin homology-like domain, family a, member 2
204003_s_at	nucleoporin like 2
209148_at, 215099_s_at	retinoid x receptor, beta
201995_at, 232174_at, 242126_at	exostoses (multiple) 1
225450_at, 228840_at, 225459_at	likely ortholog of mouse junction-enriched and associated protein
228468_at	microtubule associated serine/threonine kinase-like
201435_s_at, 201437_s_at	eukaryotic translation initiation factor 4e
204614_at	serpin peptidase inhibitor, clade b (ovalbumin), member 2
227946_at	oxysterol binding protein-like 7
204711_at	kiaa0753
204538_x_at	similar to nuclear pore complex interacting protein
208158_s_at, 209485_s_at	oxysterol-binding protein-related protein 1
1558699_a_at, 1552628_a_at, 222751_at	hypothetical protein flj22313
219265_at, 229568_at, 226844_at	mob1, mps one binder kinase activator-like 2b (yeast)
209260_at	stratifin
201428_at	claudin 4

202141_s_at, 202143_s_at, 202142_at	cop9 constitutive photomorphogenic homolog subunit 8 (arabidopsis)
201142_at, 201144_s_at, 201143_s_at	eukaryotic translation initiation factor 2, subunit 1 alpha, 35kda
227249_at	myosin, heavy polypeptide 11, smooth muscle
201266_at	thioredoxin reductase 1
221890_at	zinc finger protein 335
204455_at, 212254_s_at, 212253_x_at, 215016_x_at	dystonin
208937_s_at	inhibitor of dna binding 1, dominant negative helix-loop-helix protein
209286_at, 209287_s_at, 209288_s_at	cdc42 effector protein (rho gtpase binding) 3
203846_at	tripartite motif-containing 32
222889_at	dna cross-link repair 1b (pso2 homolog, s. cerevisiae)
219361_s_at	interferon stimulated exonuclease gene 20kda-like 1
216242_x_at	dna directed rna polymerase ii polypeptide j-related gene
1558678_s_at, 224558_s_at, 224568_x_at	metastasis associated lung adenocarcinoma transcript 1 (non-coding rna)
200606_at	desmoplakin
1569030_s_at, 222512_at	nedd8 ultimate buster-1
1554757_a_at, 203006_at	inositol polyphosphate-5-phosphatase, 40kda
225582_at	kiaa1754
213147_at, 213150_at	homeobox a10
202676_x_at, 210975_x_at	fas-activated serine/threonine kinase
208864_s_at, 216609_at	thioredoxin
229804_x_at	hypothetical protein from clone 1659351
205847_at	protease, serine, 22
219515_at	pr domain containing 10
209626_s_at, 209627_s_at	oxysterol binding protein-like 3
209453_at	solute carrier family 9 (sodium/hydrogen exchanger), member 1 (antiporter, na+/h+, amiloride sensitive)
201235_s_at, 201236_s_at	btg family, member 2
208657_s_at, 41220_at	septin 9
229582_at	chromosome 18 open reading frame 37
218396_at	vacuolar protein sorting 13c (yeast)
210958_s_at, 225613_at, 40016_g_at, 225611_at	microtubule associated serine/threonine kinase family member 4
1557080_s_at, 205422_s_at	integrin, beta-like 1 (with egf-like repeat domains)
204494_s_at, 204495_s_at	dkfzp434h132 protein

225890_at	chromosome 20 open reading frame 72
222013_x_at	amyloid beta (a4) precursor protein (peptidase nexin-ii, alzheimer disease)
1554010_at, 202607_at	n-deacetylase/n-sulfotransferase (heparan glucosaminyl) 1
201829_at, 201830_s_at	neuroepithelial cell transforming gene 1
218258_at	polymerase (rna) i polypeptide d, 16kda
202146_at, 202147_s_at	interferon-related developmental regulator 1
205375_at	myod family inhibitor
209407_s_at	deformed epidermal autoregulatory factor 1 (drosophila)
235521_at	homeobox a3
223019_at, 233974_s_at	chromosome 9 open reading frame 88
201065_s_at, 210892_s_at, 210891_s_at	general transcription factor ii, i
230669_at	ras p21 protein activator 2
230769_at	denn/madd domain containing 2c
1552487_a_at, 206581_at	basonuclin 1
200789_at	enoyl coenzyme a hydratase 1, peroxisomal
229949_at	tripartite motif-containing 50a
218644_at	pleckstrin 2
204206_at	max binding protein
201650_at	keratin 19
212262_at, 212263_at	quaking homolog, kh domain rna binding (mouse)
222457_s_at, 217892_s_at	lim domain and actin binding 1
212321_at, 212322_at	sphingosine-1-phosphate lyase 1
1554352_s_at	denn/madd domain containing 4a
204682_at, 223690_at	latent transforming growth factor beta binding protein 2
224762_at	serine incorporator 2
1556042_s_at	hypothetical locus loc338799
1568868_at	flj16008 protein
204484_at	phosphoinositide-3-kinase, class 2, beta polypeptide
1554493_s_at, 220212_s_at	thyroid adenoma associated
201065_s_at, 210891_s_at	general transcription factor ii, i, pseudogene 1
203254_s_at	talin 1
205278_at, 206670_s_at, 206669_at	glutamate decarboxylase 1 (brain, 67kda)
204790_at	smad, mothers against dpp homolog 7 (drosophila)
1565863_at, 202085_at	tight junction protein 2 (zona occludens 2)
201577_at	non-metastatic cells 1, protein (nm23a) expressed in
225035_x_at, 236841_at	cxyorf1-related protein
202593_s_at, 226214_at	membrane interacting protein of rgs16

226797_at	mbt domain containing 1
204032_at, 239908_at	breast cancer anti-estrogen resistance 3
1556000_s_at, 224945_at, 224943_at	btb (poz) domain containing 7
204094_s_at	tsc22 domain family, member 2
202949_s_at	four and a half lim domains 2
219033_at	poly (adp-ribose) polymerase family, member 8
220225_at	iroquois homeobox protein 4
217775_s_at, 217776_at	retinol dehydrogenase 11 (all-trans and 9-cis)
211003_x_at	transglutaminase 2 (c polypeptide, protein-glutamine-gamma-glutamyltransferase)
202568_s_at, 202569_s_at	map/microtubule affinity-regulating kinase 3
218636_s_at, 65884_at	mannosidase, alpha, class 1b, member 1
213379_at	coenzyme q2 homolog, prenyltransferase (yeast)
221843_s_at, 65438_at	kiaa1609 protein
201328_at, 201329_s_at, 222303_at	v-ets erythroblastosis virus e26 oncogene homolog 2 (avian)
212153_at	pogo transposable element with znf domain
203578_s_at, 203580_s_at	solute carrier family 7 (cationic amino acid transporter, y+ system), member 6
1552619_a_at, 222608_s_at	anillin, actin binding protein (scraps homolog, drosophila)
202132_at, 202134_s_at, 202133_at	ww domain containing transcription regulator 1
1554410_a_at	similar to rcc1-like g exchanging factor-like isoform 1; rcc1-like g exchanging factor-like
225035_x_at, 225995_x_at	hypothetical protein loc58481
244766_at	pi-3-kinase-related kinase smg-1
244766_at	slc7a5 pseudogene
214143_x_at	solute carrier family 36 (proton/amino acid symporter), member 2
203641_s_at, 203642_s_at	cobl-like 1
204532_x_at, 208596_s_at, 215125_s_at, 207126_x_at	udp glucuronosyltransferase 1 family, polypeptide a10
218276_s_at, 234491_s_at, 222573_s_at	salvador homolog 1 (drosophila)
210087_s_at, 210594_x_at, 201875_s_at, 201874_at	myelin protein zero-like 1
213097_s_at	zuotin related factor 1
226545_at, 239719_at, 229900_at	cd109 antigen (gov platelet alloantigens)

219825_at	cytochrome p450, family 26, subfamily b, polypeptide 1
201945_at	furin (paired basic amino acid cleaving enzyme)
214446_at, 244026_at, 226982_at, 226099_at	elongation factor, rna polymerase ii, 2
223174_at	btb (poz) domain containing 10
225926_at, 209452_s_at, 225928_at	vesicle transport through interaction with t-snares homolog 1b (yeast)
203840_at, 32088_at	basic leucine zipper nuclear factor 1 (jem-1)
202011_at, 214168_s_at, 243184_at	tight junction protein 1 (zona occludens 1)
226837_at	sprouty-related, evh1 domain containing 1
219553_at	non-metastatic cells 7, protein expressed in (nucleoside-diphosphate kinase)
204833_at, 213026_at	atg12 autophagy related 12 homolog (s. cerevisiae)
227478_at	hypothetical protein loc284262
229231_at	leucine rich repeat containing 37b
216598_s_at	chemokine (c-c motif) ligand 2
212704_at	zinc finger, cchc domain containing 11
218368_s_at	tumor necrosis factor receptor superfamily, member 12a
208960_s_at, 1555832_s_at, 208961_s_at	kruppel-like factor 6
222913_at, 225140_at	kruppel-like factor 3 (basic)
203134_at, 212511_at, 215236_s_at, 215832_x_at, 212506_at	phosphatidylinositol binding clathrin assembly protein
200885_at	ras homolog gene family, member c
202129_s_at, 202131_s_at, 202130_at	rio kinase 3 (yeast)
226264_at	sushi domain containing 1
223635_s_at	single stranded dna binding protein 3
233173_x_at	general transcription factor iiic, polypeptide 5, 63kda
225464_at, 225481_at	ferm domain containing 6
207291_at, 238513_at	proline rich gla (g-carboxyglutamic acid) 4 (transmembrane)
212665_at	tcdd-inducible poly(adp-ribose) polymerase
1554410_a_at, 221247_s_at	williams-beuren syndrome chromosome region 16
205595_at	desmoglein 3 (pemphigus vulgaris antigen)
221676_s_at, 222409_at	coronin, actin binding protein, 1c
206566_at, 212290_at, 212295_s_at, 212292_at	solute carrier family 7 (cationic amino acid transporter, y+ system), member 1

218782_s_at, 235266_at, 228401_at, 222740_at	atpase family, aaa domain containing 2
209008_x_at	keratin 8
1552618_at, 212799_at, 214441_at, 212800_at	syntaxin 6
207127_s_at, 210110_x_at, 208990_s_at, 210588_x_at	heterogeneous nuclear ribonucleoprotein h3 (2h9)
203391_at	fk506 binding protein 2, 13kda
203918_at	protocadherin 1 (cadherin-like 1)
200810_s_at, 200811_at	cold inducible rna binding protein
215111_s_at, 235315_at	tsc22 domain family, member 1
219836_at	zinc finger, bed-type containing 2
204004_at, 229515_at, 226231_at, 226223_at, 204005_s_at	prkc, apoptosis, wt1, regulator
209093_s_at, 210589_s_at	glucosidase, beta; acid (includes glucosylceramidase)
204363_at	coagulation factor iii (thromboplastin, tissue factor)
1553103_at, 202584_at	nuclear transcription factor, x-box binding 1
228765_at	gtf2i repeat domain containing 2
219921_s_at, 230263_s_at, 230207_s_at, 230206_at, 222721_at	dedicator of cytokinesis 5
214693_x_at	kiaa1245
208309_s_at, 210018_x_at	mucosa associated lymphoid tissue lymphoma translocation gene 1
52940_at	single immunoglobulin and toll-interleukin 1 receptor (tir) domain
225623_at	kiaa1737
206582_s_at, 212070_at	g protein-coupled receptor 56
201426_s_at	vimentin
212615_at, 212616_at	hypothetical protein bc022889
1555420_a_at, 239809_at, 238482_at, 204334_at	kruppel-like factor 7 (ubiquitous)
230316_at	sec14-like 2 (s. cerevisiae)
202575_at	cellular retinoic acid binding protein 2
214604_at	homeobox d11
201462_at	secernin 1
207233_s_at, 226066_at	microphthalmia-associated transcription factor
206295_at	interleukin 18 (interferon-gamma-inducing factor)
219665_at	nudix (nucleoside diphosphate linked moiety x)-type motif 18
207121_s_at	mitogen-activated protein kinase 6
212782_x_at	polymerase (rna) ii (dna directed) polypeptide j, 13.3kda

1557905_s_at, 229221_at, 217523_at, 216056_at, 212063_at, 212014_x_at, 210916_s_at, 209835_x_at, 204490_s_at, 204489_s_at	cd44 antigen (indian blood group)
1555594_a_at, 201151_s_at, 201152_s_at, 201153_s_at, 241681_at, 1558111_at	muscleblind-like (drosophila)
202393_s_at, 244447_at	kruppel-like factor 10
203431_s_at, 210791_s_at	rho gtpase-activating protein
214487_s_at	rap2a, member of ras oncogene family
213844_at	homeobox a5
226820_at	fjl25476 protein
203463_s_at, 203464_s_at	epsin 2
209277_at, 209278_s_at	tissue factor pathway inhibitor 2
208690_s_at	pdz and lim domain 1 (elfin)
207391_s_at, 211205_x_at	phosphatidylinositol-4-phosphate 5-kinase, type i, alpha
217802_s_at, 229353_s_at, 222424_s_at	nuclear casein kinase and cyclin-dependent kinase substrate 1
201645_at	tenascin c (hexabrachion)
208791_at, 208792_s_at	clusterin
202442_at	adaptor-related protein complex 3, sigma 1 subunit
203491_s_at, 203493_s_at, 203494_s_at, 209862_s_at, 203492_x_at	centrosomal protein 57kda
203814_s_at	nad(p)h dehydrogenase, quinone 2
219936_s_at	g protein-coupled receptor 87
203510_at, 213816_s_at, 213807_x_at	met proto-oncogene (hepatocyte growth factor receptor)
228933_at	nance-horan syndrome (congenital cataracts and dental anomalies)
202431_s_at	v-myc myelocytomatosis viral oncogene homolog (avian)
229465_s_at	protein tyrosine phosphatase, receptor type, d
202693_s_at, 202695_s_at	serine/threonine kinase 17a (apoptosis-inducing)
203674_at	helicase with zinc finger
201794_s_at	smg-7 homolog, nonsense mediated mrna decay factor (c. elegans)
200638_s_at, 200640_at, 200641_s_at, 200639_s_at	tyrosine 3-monooxygenase/tryptophan 5-monooxygenase activation protein, zeta polypeptide
208748_s_at, 208749_x_at, 210142_x_at	flotillin 1
202918_s_at, 202919_at	preimplantation protein 3

244766_at	kiaa0220-like protein
200634_at	profilin 1
202181_at	kiaa0247
203231_s_at, 203232_s_at	ataxin 1
1555269_a_at, 218804_at	transmembrane protein 16a
209093_s_at, 210589_s_at	glucosidase, beta; acid, pseudogene
244766_at	hypothetical gene loc283846
212057_at	kiaa0182
218198_at	hypothetical protein flj10694
205133_s_at	heat shock 10kda protein 1 (chaperonin 10)
1569362_at, 240655_at, 201952_at	activated leukocyte cell adhesion molecule
217813_s_at, 222431_at	spindlin
231714_s_at	adaptor-related protein complex 4, beta 1 subunit
201136_at	proteolipid protein 2 (colonic epithelium-enriched)
1559425_at, 206099_at	protein kinase c, eta
204726_at	cadherin 13, h-cadherin (heart)
223276_at	mstp150
200632_s_at	n-myc downstream regulated gene 1
202012_s_at, 202013_s_at	exostoses (multiple) 2
218907_s_at	leucine rich repeat containing 61
202023_at	ephrin-a1
201324_at, 201325_s_at, 213895_at	epithelial membrane protein 1
212685_s_at	dkfzp434n024 protein
202055_at, 202058_s_at, 213741_s_at, 202059_s_at, 202056_at	karyopherin alpha 1 (importin alpha 5)
218995_s_at	endothelin 1
207540_s_at, 226068_at	spleen tyrosine kinase
210119_at	potassium inwardly-rectifying channel, subfamily j, member 15
1552277_a_at, 1555841_at	chromosome 9 open reading frame 30
203233_at	interleukin 4 receptor
201155_s_at, 216205_s_at	mitofusin 2
201561_s_at	calsyntenin 1
202820_at	aryl hydrocarbon receptor
205192_at	mitogen-activated protein kinase kinase kinase 14
223474_at	chromosome 14 open reading frame 4
228284_at	hypothetical gene supported by bc000228; nm_005077
203887_s_at, 203888_at	thrombomodulin

218810_at	zinc finger ccch-type containing 12a
223029_s_at, 223031_s_at	tnf receptor-associated factor 7
221509_at, 234915_s_at, 231896_s_at	density-regulated protein
204476_s_at	pyruvate carboxylase
207856_s_at	hypothetical protein flj20297
1552477_a_at, 1552478_a_at	interferon regulatory factor 6
209372_x_at	tubulin, beta 2b
207643_s_at	tumor necrosis factor receptor superfamily, member 1a
201579_at	fat tumor suppressor homolog 1 (drosophila)
218224_at	paraneoplastic antigen ma1
207379_at, 1558643_s_at, 225275_at	egf-like repeats and discoidin i-like domains 3
209885_at, 31846_at	ras homolog gene family, member d
201975_at, 210716_s_at	restin (reed-steinberg cell-expressed intermediate filament-associated protein)
209920_at, 210214_s_at, 231873_at, 225144_at	bone morphogenetic protein receptor, type ii (serine/threonine kinase)
202656_s_at, 202657_s_at	serta domain containing 2
203234_at	uridine phosphorylase 1
209026_x_at, 212320_at, 211714_x_at	tubulin, beta
202308_at	sterol regulatory element binding transcription factor 1
228073_at	n-acetylneuraminic acid phosphatase
202351_at, 232797_at, 236251_at, 241769_at	integrin, alpha v (vitronectin receptor, alpha polypeptide, antigen cd51)
207628_s_at	putative methyltransferase
203065_s_at, 212097_at	caveolin 1, caveolae protein, 22kda
203936_s_at	matrix metalloproteinase 9 (gelatinase b, 92kda gelatinase, 92kda type iv collagenase)
235911_at	hypothetical gene supported by bc034933; bc068085
204538_x_at	nuclear pore complex interacting protein
218849_s_at	protein phosphatase 1, regulatory (inhibitor) subunit 13 like
219058_x_at	tubulointerstitial nephritis antigen-like 1
232968_at	fibronectin type iii and ankyrin repeat domains 1
1562022_s_at	rad9 homolog a (s. pombe)
204532_x_at, 215125_s_at, 208596_s_at, 207126_x_at	udp glucuronosyltransferase 1 family, polypeptide a3
209711_at, 209712_at	solute carrier family 35 (udp-glucuronic acid/udp-n-acetylgalactosamine dual

	transporter), member d1
201301_s_at, 201302_at	annexin a4
207657_x_at, 212635_at, 225765_at, 225766_s_at, 221829_s_at, 209226_s_at, 209225_x_at	transportin 1
203394_s_at, 203395_s_at	hairy and enhancer of split 1, (drosophila)
201110_s_at, 201109_s_at, 201108_s_at, 201107_s_at	thrombospondin 1
206336_at	chemokine (c-x-c motif) ligand 6 (granulocyte chemotactic protein 2)
220015_at	castor homolog 1, zinc finger (drosophila)
200710_at	acyl-coenzyme a dehydrogenase, very long chain
201289_at, 210764_s_at	cysteine-rich, angiogenic inducer, 61
213986_s_at	chromosome 19 open reading frame 6
219856_at, 228865_at	hypothetical protein mgc2742
201398_s_at, 210733_at, 201399_s_at	translocation associated membrane protein 1
225664_at, 231766_s_at	collagen, type xii, alpha 1
203821_at, 38037_at	heparin-binding egf-like growth factor
228606_at	hypothetical protein mgc33212
225005_at	phd finger protein 13
214693_x_at	hypothetical loc401967
215501_s_at, 221563_at	dual specificity phosphatase 10
229296_at	loc375758
209193_at	pim-1 oncogene
1556034_s_at	myotubularin related protein 11
208490_x_at	histone 1, h2bd
211662_s_at	voltage-dependent anion channel 2
235096_at	leo1, paf1/rna polymerase ii complex component, homolog (s. cerevisiae)
226961_at	hypothetical protein loc222171
224435_at, 228155_at	chromosome 10 open reading frame 58
204342_at	solute carrier family 25 (mitochondrial carrier; phosphate carrier), member 24
209566_at	insulin induced gene 2
207717_s_at	plakophilin 2
218138_at, 222530_s_at	mckusick-kaufman syndrome
211962_s_at, 211965_at	zinc finger protein 36, c3h type-like 1
224724_at	sulfatase 2
200758_s_at, 214179_s_at, 200759_x_at	nuclear factor (erythroid-derived 2)-like 1

203220_s_at, 203221_at, 228284_at, 203222_s_at	transducin-like enhancer of split 1 (e(sp1) homolog, drosophila)
244766_at	nuclear pore complex interacting protein pseudogene
201217_x_at, 211073_x_at, 212039_x_at, 211666_x_at	ribosomal protein l3
202790_at	claudin 7
202727_s_at, 211676_s_at	interferon gamma receptor 1
202613_at	ctp synthase
201631_s_at	immediate early response 3
203074_at	annexin a8
221432_s_at, 223192_at	solute carrier family 25, member 28
218887_at, 229884_s_at	mitochondrial ribosomal protein l2
201251_at, 213700_s_at	pyruvate kinase, muscle
218693_at	tetraspanin 15
211764_s_at, 214590_s_at	ubiquitin-conjugating enzyme e2d 1 (ubc4/5 homolog, yeast)
224160_s_at	acyl-coenzyme a dehydrogenase family, member 9
209534_x_at, 222024_s_at, 227039_at, 224884_at, 221718_s_at	lymphoid blast crisis oncogene
212134_at	pleckstrin homology-like domain, family b, member 1
210968_s_at, 214629_x_at, 239251_at, 211509_s_at	reticulon 4
225231_at, 225234_at, 243475_at, 229010_at	cas-br-m (murine) ecotropic retroviral transforming sequence
204636_at	collagen, type xvii, alpha 1
204373_s_at, 213165_at	centrosomal protein 350kda
244766_at	slc7a5 pseudogene
201590_x_at, 210427_x_at, 213503_x_at	annexin a2
227717_at	flj41603 protein
211296_x_at	ubiquitin c
218534_s_at, 222661_at	fetal hypothetical protein
227461_at, 235852_at	stonin 2
225932_s_at, 225107_at, 205292_s_at	heterogeneous nuclear ribonucleoprotein a2/b1
206421_s_at	serpin peptidase inhibitor, clade b (ovalbumin), member 7
201615_x_at, 201616_s_at, 212077_at, 201617_x_at	caldesmon 1
209649_at, 215044_s_at	signal transducing adaptor molecule (sh3 domain and itam motif) 2
226245_at, 226246_at	potassium channel tetramerisation domain containing 1

209653_at, 225268_at, 225267_at	karyopherin alpha 4 (importin alpha 3)
239586_at, 242944_at	family with sequence similarity 83, member a
204268_at	s100 calcium binding protein a2
202267_at, 207517_at	laminin, gamma 2
1554980_a_at, 202672_s_at	activating transcription factor 3
210095_s_at, 212143_s_at	insulin-like growth factor binding protein 3
218317_x_at, 233334_x_at	gyi-yig domain containing 2
225049_at	biogenesis of lysosome-related organelles complex-1, subunit 2
209313_at	xpa binding protein 1, gtpase
218412_s_at	gtf2i repeat domain containing 1
209239_at	nuclear factor of kappa light polypeptide gene enhancer in b-cells 1 (p105)
202487_s_at, 212205_at, 227085_at, 212206_s_at	h2a histone family, member v
217730_at	transmembrane bax inhibitor motif containing 1
209270_at	laminin, beta 3
210732_s_at, 208936_x_at, 208934_s_at	lectin, galactoside-binding, soluble, 8 (galectin 8)
213030_s_at	plexin a2
202719_s_at, 202720_at	testis derived transcript (3 lim domains)
205260_s_at	acylphosphatase 1, erythrocyte (common) type
208836_at, 242836_at	atpase, na+/k+ transporting, beta 3 polypeptide
204532_x_at, 207126_x_at, 215125_s_at, 208596_s_at	udp glucuronosyltransferase 1 family, polypeptide a7
202284_s_at	cyclin-dependent kinase inhibitor 1a (p21, cip1)
207157_s_at	guanine nucleotide binding protein (g protein), gamma 5
200920_s_at, 200921_s_at	b-cell translocation gene 1, anti-proliferative
201415_at	glutathione synthetase
204141_at, 209372_x_at	tubulin, beta 2a
203967_at, 203968_s_at	cdc6 cell division cycle 6 homolog (s. cerevisiae)
1555841_at	transmembrane protein with egf-like and two follistatin-like domains 1
209675_s_at	heterogeneous nuclear ribonucleoprotein u-like 1
205396_at, 205397_x_at, 205398_s_at, 239448_at	smad, mothers against dpp homolog 3 (drosophila)
208678_at	atpase, h+ transporting, lysosomal 31kda, v1 subunit e1
223322_at	ras association (ralgds/af-6) domain family 5
201362_at, 206245_s_at, 201363_s_at	influenza virus ns1a binding protein
222996_s_at, 233955_x_at,	cxxc finger 5

224516_s_at	
203301_s_at	cyclin d binding myb-like transcription factor 1
208371_s_at	ring finger protein 1
209607_x_at, 210580_x_at, 1569522_at	sulfotransferase family, cytosolic, 1a, phenol-preferring, member 3
236027_at	chromosome 10 open reading frame 78
208949_s_at	lectin, galactoside-binding, soluble, 3 (galectin 3)
209386_at, 215034_s_at	transmembrane 4 l six family member 1
203038_at, 233609_at	protein tyrosine phosphatase, receptor type, k
204131_s_at, 204132_s_at, 242320_at, 210655_s_at	forkhead box o3a
1555487_a_at	arp3 actin-related protein 3 homolog b (yeast)
212823_s_at	spectrin, beta, erythrocytic (includes spherocytosis, clinical type i)
205286_at, 205287_s_at	transcription factor ap-2 gamma (activating enhancer binding protein 2 gamma)
202315_s_at, 226602_s_at	breakpoint cluster region
225490_at	kiaa1557 protein
206503_x_at, 210362_x_at, 211013_x_at, 211012_s_at, 211014_s_at, 235508_at	promyelocytic leukemia
1555920_at, 201091_s_at, 200037_s_at	chromobox homolog 3 (hp1 gamma homolog, drosophila)
218421_at	ceramide kinase
214599_at	involucrin
203455_s_at, 210592_s_at, 230333_at, 213988_s_at	spermidine/spermine n1-acetyltransferase
203313_s_at	tgfb-induced factor (tale family homeobox)
226516_at	hypothetical protein pp3501
227586_at, 228505_s_at	loc124491
225589_at	sh3 domain containing ring finger 1
213012_at	neural precursor cell expressed, developmentally down-regulated 4
204190_at	ubiquitin specific peptidase like 1
203511_s_at, 203512_at	trafficking protein particle complex 3
200770_s_at, 200771_at, 243591_at	laminin, gamma 1 (formerly lamb2)
221012_s_at, 223132_s_at	tripartite motif-containing 8
202996_at	polymerase (dna-directed), delta 4
210004_at	oxidised low density lipoprotein (lectin-like) receptor 1
227569_at	ligand of numb-protein x 2
228723_at	hypothetical loc283677

225313_at	chromosome 20 open reading frame 177
207856_s_at	fij41352 protein
208920_at, 208921_s_at	sorcin
238058_at	hypothetical protein loc150381
212533_at	wee1 homolog (s. pombe)
205933_at	set binding protein 1
217831_s_at, 220248_x_at, 232520_s_at	p47 (rat)
1553530_a_at, 1553678_a_at, 211945_s_at	integrin, beta 1 (fibronectin receptor, beta polypeptide, antigen cd29 includes mdf2, msk12)
204699_s_at, 214193_s_at, 204700_x_at	chromosome 1 open reading frame 107
225176_at	mstp146
233478_at, 235230_at	phosphatidylinositol-specific phospholipase c, x domain containing 2
205479_s_at, 211668_s_at	plasminogen activator, urokinase
204750_s_at, 226817_at, 204751_x_at	desmocollin 2
222785_x_at, 231530_s_at	chromosome 11 open reading frame 1
227616_at, 228065_at	b-cell cll/lymphoma 9-like
209602_s_at, 209604_s_at	gata binding protein 3
203581_at, 203582_s_at	rab4a, member ras oncogene family
201015_s_at	junction plakoglobin
202982_s_at	acyl-coa thioesterase 2
205017_s_at, 232138_at, 236699_at, 236067_at, 232369_at	muscleblind-like 2 (drosophila)
220547_s_at	family with sequence similarity 35, member a
205573_s_at	dkfzp564f052 protein
200983_x_at, 212463_at, 200985_s_at, 200984_s_at	cd59 antigen, complement regulatory protein
224908_s_at	tubulin tyrosine ligase
212966_at	hypermethylated in cancer 2
202440_s_at	suppression of tumorigenicity 5
224857_s_at, 224874_at	hypothetical protein mgc9850
203173_s_at	esophageal cancer associated protein
226829_at	kiaa1914
218366_x_at, 223988_x_at, 223528_s_at	fij20859 gene
207785_s_at, 211974_x_at	recombining binding protein suppressor of hairless (drosophila)

210649_s_at, 212152_x_at	at rich interactive domain 1a (swi- like)
227309_at	yod1 otu deubiquinating enzyme 1 homolog (yeast)
202756_s_at	glypican 1
225467_s_at	retinol dehydrogenase 13 (all-trans and 9-cis)
204532_x_at, 207126_x_at, 208596_s_at, 215125_s_at	udp glucuronosyltransferase 1 family, polypeptide a4
201976_s_at	myosin x
211986_at, 220016_at	ahnak nucleoprotein (desmoyokin)
214580_x_at	keratin 6e
221763_at, 224933_s_at, 228793_at	thyroid hormone receptor interactor 8
207667_s_at, 215498_s_at, 215499_at	mitogen-activated protein kinase kinase 3
218268_at	tbc1 domain family, member 15
206748_s_at, 212470_at	sperm associated antigen 9
218585_s_at, 222680_s_at	denticleless homolog (drosophila)
228138_at, 242621_at	zinc finger protein 498
208898_at, 208899_x_at	atpase, h+ transporting, lysosomal 34kda, v1 subunit d
200709_at, 210186_s_at, 214119_s_at	fk506 binding protein 1a, 12kda
201231_s_at	enolase 1, (alpha)
218898_at	family with sequence similarity 57, member a
221059_s_at, 224583_at	coactosin-like 1 (dictyostelium)
201340_s_at, 201341_at	ectodermal-neural cortex (with btb-like domain)
209191_at	tubulin, beta 6
209048_s_at	protein kinase c binding protein 1
200796_s_at, 200798_x_at, 200797_s_at	myeloid cell leukemia sequence 1 (bcl2-related)
204765_at	rho guanine nucleotide exchange factor (gef) 5
223748_at	solute carrier family 4, sodium bicarbonate transporter-like, member 11
211926_s_at	myosin, heavy polypeptide 9, non-muscle
213605_s_at	glucuronidase, beta-like 2
218292_s_at, 233748_x_at, 222582_at	protein kinase, amp-activated, gamma 2 non-catalytic subunit
226602_s_at	similar to breakpoint cluster region isoform 1
205680_at	matrix metalloproteinase 10 (stromelysin 2)
219041_s_at	zinc finger protein
209512_at, 209513_s_at	hydroxysteroid dehydrogenase like 2
203499_at	eph receptor a2
205020_s_at	adp-ribosylation factor-like 4a

206429_at	coagulation factor ii (thrombin) receptor-like 1
212296_at	proteasome (prosome, macropain) 26s subunit, non-atpase, 14
200671_s_at, 226342_at, 215918_s_at, 200672_x_at	spectrin, beta, non-erythrocytic 1
1556385_at, 219500_at	cardiotrophin-like cytokine factor 1
209351_at	keratin 14 (epidermolysis bullosa simplex, dowling-meara, koebner)
224685_at	myeloid/lymphoid or mixed-lineage leukemia (trithorax homolog, drosophila); translocated to, 4
206127_at, 221773_at	elk3, ets-domain protein (srf accessory protein 2)
212447_at, 223585_x_at, 223584_s_at	kelch repeat and btb (poz) domain containing 2
213353_at	atp-binding cassette, sub-family a (abc1), member 5
212602_at	wd repeat and fyve domain containing 3
203753_at, 222146_s_at	transcription factor 4
201403_s_at	microsomal glutathione s-transferase 3
206050_s_at	ribonuclease/angiogenin inhibitor 1
207069_s_at	smad, mothers against dpp homolog 6 (drosophila)
225129_at	copine ii
218414_s_at, 222625_s_at, 230219_at	nude nuclear distribution gene e homolog 1 (a. nidulans)
227263_at	pdz-lim protein mystique
1553096_s_at, 1558143_a_at	bcl2-like 11 (apoptosis facilitator)
213923_at, 214487_s_at	rap2b, member of ras oncogene family
207467_x_at, 212586_at, 208908_s_at	calpastatin
228220_at	fch domain only 2
200892_s_at, 200893_at, 210180_s_at	splicing factor, arginine/serine-rich 10 (transformer 2 homolog, drosophila)
225847_at	arylamide deacetylase-like 1
203366_at	polymerase (dna directed), gamma
201920_at, 230494_at	solute carrier family 20 (phosphate transporter), member 1
223326_s_at	hypothetical protein flj22795
218399_s_at	cell division cycle associated 4
209537_at	exostoses (multiple)-like 2
203574_at	nuclear factor, interleukin 3 regulated
205401_at, 225114_at, 225113_at	alkylglycerone phosphate synthase
208807_s_at	chromodomain helicase dna binding protein 3
203453_at	sodium channel, nonvoltage-gated 1 alpha

217875_s_at	transmembrane, prostate androgen induced rna
200013_at, 214143_x_at	ribosomal protein l24
1555551_at, 204855_at	serpin peptidase inhibitor, clade b (ovalbumin), member 5
225770_at, 225774_at, 225773_at	ring finger and spry domain containing 1
206632_s_at	apolipoprotein b mrna editing enzyme, catalytic polypeptide-like 3b
235753_at	hypothetical protein loc285944
201798_s_at, 211864_s_at, 217518_at	fer-1-like 3, myoferlin (c. elegans)
222414_at, 222415_at	myeloid/lymphoid or mixed-lineage leukemia 3
209339_at	seven in absentia homolog 2 (drosophila)
204240_s_at, 213253_at	smc2 structural maintenance of chromosomes 2-like 1 (yeast)
223172_s_at	mitochondrial protein 18 kda
201270_x_at	nudc domain containing 3
213893_x_at	postmeiotic segregation increased 2-like 5
1555996_s_at, 200912_s_at	eukaryotic translation initiation factor 4a, isoform 2
218923_at, 218924_s_at	chitobiase, di-n-acetyl-
202628_s_at, 1568765_at, 202627_s_at	serpin peptidase inhibitor, clade e (nexin, plasminogen activator inhibitor type 1), member 1
231849_at	hypothetical protein loc144501
221799_at, 55093_at	chondroitin sulfate glucuronyltransferase
225688_s_at, 238419_at	pleckstrin homology-like domain, family b, member 2
222250_s_at	chromosome 1 open reading frame 73
204461_x_at, 210216_x_at, 204460_s_at	rad1 homolog (s. pombe)
225524_at	anthrax toxin receptor 2
202565_s_at, 202566_s_at	supervillin
205566_at, 225337_at, 228490_at, 63825_at	abhydrolase domain containing 2
213075_at	olfactomedin-like 2a
212689_s_at	jumonji domain containing 1a
204247_s_at	cyclin-dependent kinase 5
218113_at	transmembrane protein 2
1555255_a_at, 204578_at	histidine acid phosphatase domain containing 2a
229558_at	similar to tsg118.1
218848_at	tho complex 6 homolog (drosophila)
227072_at	rotatin
205807_s_at	tuftelin 1
208445_s_at	williams-beuren syndrome chromosome region 10

202481_at, 238032_at	dehydrogenase/reductase (sdr family) member 3
218708_at	ntf2-like export factor 1
226575_at	zinc finger protein 462
221779_at, 55081_at	mical-like 1
200931_s_at	vinculin
217744_s_at, 222392_x_at	perp, tp53 apoptosis effector
225120_at, 226762_at, 235711_at, 227718_at	purine-rich element binding protein b
219953_s_at, 242515_x_at	chromosome 11 open reading frame 17
218537_at, 45714_at	host cell factor c1 regulator 1 (xpo1 dependent)
225596_at	kinesin light chain 4
231022_at	,consensus includes gb:ai139990 /fea=est /db_xref=gi:3647447 /db_xref=est:qa47d03.x1 /clone=image:1689893 /ug=hs.134586 ests,gb:ai139990 /db_xref=gi:3647447 /db_xref=qa47d03.x1 /clone=image:1689893 /fea=est /cnt=9 /tid=hs.134586.0 /tier=stack /stk=8 /ug=hs.134586 /ug_title=ests
206621_s_at	williams-beuren syndrome chromosome region 1
221873_at	zinc finger protein 143 (clone phz-1)
226763_at	sec14 and spectrin domains 1
200851_s_at	kiaa0174
202712_s_at	creatine kinase, mitochondrial 1b
1558014_s_at, 224866_at, 224865_at	male sterility domain containing 2
223014_at	ubiquitin-conjugating enzyme e2r 2
207223_s_at, 214698_at, 224618_at, 224617_at, 214697_s_at	rod1 regulator of differentiation 1 (s. pombe)
205264_at	cd3e antigen, epsilon polypeptide associated protein
225411_at, 225412_at	transmembrane protein 87b
201195_s_at	solute carrier family 7 (cationic amino acid transporter, y+ system), member 5
219222_at	ribokinase
212028_at, 212033_at, 212031_at, 212030_at	rna binding motif protein 25
218501_at	rho guanine nucleotide exchange factor (gef) 3
219024_at, 226247_at	pleckstrin homology domain containing, family a (phosphoinositide binding specific) member 1
206034_at	serpin peptidase inhibitor, clade b (ovalbumin), member 8
212445_s_at, 212448_at	neural precursor cell expressed, developmentally down-regulated 4-like
1557527_at, 209360_s_at,	runt-related transcription factor 1 (acute myeloid leukemia 1; aml1

236114_at	oncogene)
207821_s_at, 208820_at	ptk2 protein tyrosine kinase 2
200946_x_at, 200947_s_at	glutamate dehydrogenase 1
1555812_a_at, 201288_at	rho gdp dissociation inhibitor (gdi) beta
219177_at	brix domain containing 2
209699_x_at	aldo-keto reductase family 1, member c2 (dihydrodiol dehydrogenase 2; bile acid binding protein; 3-alpha hydroxysteroid dehydrogenase, type iii)
223796_at	contactin associated protein-like 3b
211031_s_at	cytoplasmic linker 2
220048_at	ectodysplasin a receptor
220800_s_at, 223077_at, 223078_s_at	tropomodulin 3 (ubiquitous)
224764_at	rho gtpase activating protein 21
209432_s_at	camp responsive element binding protein 3
203047_at, 40420_at	serine/threonine kinase 10
1555780_a_at, 201453_x_at	ras homolog enriched in brain
209579_s_at, 209580_s_at, 214047_s_at, 214048_at	methyl-cpg binding domain protein 4
1558393_at, 209016_s_at	keratin 7
203367_at	dual specificity phosphatase 14
208153_s_at	fat tumor suppressor homolog 2 (drosophila)
207526_s_at, 242809_at, 234066_at	interleukin 1 receptor-like 1
219749_at	sh2 domain containing 4a
202392_s_at	phosphatidylserine decarboxylase
204136_at	collagen, type vii, alpha 1 (epidermolysis bullosa, dystrophic, dominant and recessive)
225299_at, 225301_s_at	myosin vb
207871_s_at	suppression of tumorigenicity 7
214580_x_at	keratin 6c
200637_s_at, 200635_s_at, 200636_s_at	protein tyrosine phosphatase, receptor type, f
217727_x_at, 233864_s_at, 222387_s_at, 222388_s_at	vacuolar protein sorting 35 (yeast)
219696_at	hypothetical protein flj20054
223233_s_at	cingulin
209101_at	connective tissue growth factor
225533_at, 227212_s_at, 227211_at	phd finger protein 19

230660_at	serta domain containing 4
207243_s_at, 235190_at	calmodulin 1 (phosphorylase kinase, delta)
205203_at, 226636_at, 215723_s_at, 232530_at	phospholipase d1, phosphatidylcholine-specific
241464_s_at	,consensus includes gb:ai973033 /fea=est /db_xref=gi:5769859 /db_xref=est:wr46g03.x1 /clone=image:2490772 /ug=hs.126691 ests,gb:ai973033 /db_xref=gi:5769859 /db_xref=wr46g03.x1 /clone=image:2490772 /fea=est /cnt=5 /tid=hs.126691.1 /tier=consend /stk=4 /ug=hs.126691 /ug_title=ests
213605_s_at	similar to sma5 protein
212048_s_at	tyrosyl-trna synthetase
202518_at	b-cell cll/lymphoma 7b
219151_s_at, 220500_s_at	rab, member of ras oncogene family-like 2b
244054_at, 217591_at, 206675_s_at	ski-like
218347_at	radical s-adenosyl methionine and flavodoxin domains 1
1555355_a_at, 241435_at, 214447_at	v-ets erythroblastosis virus e26 oncogene homolog 1 (avian)
231876_at	tripartite motif-containing 56
222989_s_at, 222991_s_at, 222990_at	ubiquilin 1
218078_s_at	zinc finger, dhhc-type containing 3
223839_s_at	stearoyl-coa desaturase (delta-9-desaturase)
238017_at	retinal short chain dehydrogenase reductase isoform 1
1559759_at	kinesin family member c3
214390_s_at, 214452_at, 225285_at	branched chain aminotransferase 1, cytosolic
226390_at	start domain containing 4, sterol regulated
202196_s_at, 232947_at, 214247_s_at, 230508_at	dickkopf homolog 3 (xenopus laevis)
223498_at, 240765_at	spectrin domain with coiled-coils 1
222760_at	zinc finger protein 703
221620_s_at	hypothetical protein mgc4825
202211_at	adp-ribosylation factor gtpase activating protein 3
212202_s_at, 212204_at	transmembrane protein 87a
1552703_s_at	caspase-1 dominant-negative inhibitor pseudo-ice
1553906_s_at	fyve, rhogef and ph domain containing 2
204532_x_at, 208596_s_at, 215125_s_at, 207126_x_at	udp glucuronosyltransferase 1 family, polypeptide a8
1555240_s_at, 212294_at,	guanine nucleotide binding protein (g protein), gamma 12

222834_s_at	
226929_at	5,10-methylenetetrahydrofolate reductase (nadph)
202761_s_at	spectrin repeat containing, nuclear envelope 2
1552703_s_at	caspase 1, apoptosis-related cysteine peptidase (interleukin 1, beta, convertase)
202123_s_at	v-abl abelson murine leukemia viral oncogene homolog 1
201820_at, 213240_s_at	keratin 4
227379_at	o-acyltransferase (membrane bound) domain containing 1
226217_at, 226601_at	solute carrier family 30 (zinc transporter), member 7
226026_at	disrupted in renal carcinoma 2
226586_at, 235903_at	ankyrin repeat and sterile alpha motif domain containing 6
1561330_at	desmoglein 4
218520_at	tank-binding kinase 1
202620_s_at	procollagen-lysine, 2-oxoglutarate 5-dioxygenase 2
202500_at	dnaj (hsp40) homolog, subfamily b, member 2
1555680_a_at, 210357_s_at	spermine oxidase
214684_at	mads box transcription enhancer factor 2, polypeptide a (myocyte enhancer factor 2a)
201695_s_at	nucleoside phosphorylase
224950_at	prostaglandin f2 receptor negative regulator
212458_at	sprouty-related, evh1 domain containing 2
201506_at	transforming growth factor, beta-induced, 68kda
211320_s_at	protein tyrosine phosphatase, receptor type, u
205032_at	integrin, alpha 2 (cd49b, alpha 2 subunit of vla-2 receptor)
225593_at	lsm10, u7 small nuclear rna associated
204538_x_at	hypothetical protein loc339047
204119_s_at, 204120_s_at	adenosine kinase
218417_s_at, 48106_at	hypothetical protein flj20489
202111_at	solute carrier family 4, anion exchanger, member 2 (erythrocyte membrane protein band 3-like 1)
202800_at	solute carrier family 1 (glial high affinity glutamate transporter), member 3
218796_at, 229545_at, 60474_at	chromosome 20 open reading frame 42
205246_at	peroxisome biogenesis factor 13
203258_at	dr1-associated protein 1 (negative cofactor 2 alpha)
202501_at, 213489_at	microtubule-associated protein, rp/eb family, member 2
227811_at	fyve, rhogef and ph domain containing 3
225612_s_at	udp-glcnaac:betagal beta-1,3-n-acetylglucosaminyltransferase 5
225544_at	t-box 3 (ulnar mammary syndrome)

201032_at	bladder cancer associated protein
205211_s_at	ras and rab interactor 1
202239_at	poly (adp-ribose) polymerase family, member 4
224562_at	was protein family, member 2
202228_s_at, 242865_at	neuroplastin
200976_s_at, 213786_at, 200977_s_at	tax1 (human t-cell leukemia virus type i) binding protein 1
218352_at	regulator of chromosome condensation (rcc1) and btb (poz) domain containing protein 1

SUPPLEMENTAL TABLE S3. Complete list of Smad2/3 binding regions ($p < 10^{-4}$).

Chromosome	start	end
chr1	18870	19606
chr1	461036	461718
chr1	602545	603263
chr1	1687347	1688090
chr1	6606819	6607793
chr1	6607794	6608124
chr1	8019154	8020087
chr1	8022221	8023184
chr1	8519843	8520417
chr1	8867640	8868214
chr1	8874369	8875053
chr1	9819032	9820769
chr1	10687313	10688432
chr1	11799324	11800334
chr1	11973912	11974847
chr1	12612314	12614045
chr1	15596131	15597014
chr1	16230469	16231239
chr1	16235645	16236462
chr1	16585130	16586022
chr1	16586023	16586659
chr1	16737795	16739275
chr1	16811709	16813245
chr1	16967796	16968713
chr1	17512880	17513532
chr1	17513533	17513888
chr1	18974658	18975232
chr1	19996829	19997775
chr1	19998234	19998943
chr1	22046289	22047212
chr1	22071219	22072219
chr1	22090627	22091231
chr1	22097620	22098326
chr1	23266161	23266782
chr1	23266783	23267109
chr1	23268341	23269467
chr1	23630869	23631443

chr1	24189453	24190151
chr1	24388654	24389486
chr1	24390727	24391984
chr1	24393581	24394639
chr1	26362234	26363076
chr1	26367726	26368677
chr1	26388402	26389353
chr1	26702614	26704145
chr1	26863834	26864874
chr1	26871727	26874000
chr1	26874634	26875208
chr1	26875384	26876362
chr1	26917682	26918779
chr1	27165483	27166326
chr1	27500876	27501613
chr1	28665796	28666484
chr1	29383546	29384611
chr1	30898288	30899107
chr1	31210715	31211439
chr1	31564439	31565090
chr1	31708347	31709117
chr1	31709198	31711342
chr1	32951085	32951801
chr1	33097448	33098205
chr1	33115665	33116276
chr1	33116277	33116576
chr1	33391473	33392268
chr1	33567881	33568948
chr1	33949332	33950226
chr1	36284110	36285081
chr1	36285082	36285955
chr1	36434385	36435398
chr1	36520469	36521990
chr1	37606025	37607262
chr1	37608457	37609203
chr1	39251405	39252815
chr1	40174436	40175010
chr1	41115336	41116099
chr1	42300134	42301066
chr1	43507502	43508571

chr1	43671840	43672710
chr1	44064362	44065007
chr1	44460936	44462016
chr1	44941503	44943141
chr1	45656261	45657420
chr1	51413348	51414041
chr1	52729782	52730542
chr1	53503327	53504216
chr1	54431206	54431780
chr1	54585285	54587711
chr1	54719157	54720840
chr1	58753083	58754078
chr1	58754541	58755806
chr1	58761631	58762892
chr1	62498892	62499849
chr1	64349387	64350358
chr1	67230471	67231144
chr1	67860093	67861535
chr1	67863948	67865148
chr1	68009516	68010420
chr1	72461976	72463043
chr1	77809908	77810482
chr1	78156755	78157732
chr1	84683006	84683712
chr1	84683713	84684593
chr1	84810070	84811304
chr1	84812522	84813709
chr1	85379402	85380531
chr1	85456175	85457204
chr1	85750811	85751610
chr1	85754144	85754823
chr1	85757526	85758365
chr1	87508609	87509183
chr1	90170324	90170898
chr1	93859140	93859968
chr1	94055628	94056590
chr1	94087004	94087578
chr1	94477549	94478446
chr1	94716825	94717646
chr1	94718099	94718673

chr1	94718674	94719036
chr1	98839600	98840382
chr1	101072223	101072874
chr1	108453883	108454493
chr1	108454953	108455675
chr1	110731260	110732057
chr1	110732058	110732972
chr1	112718842	112719659
chr1	112959467	112960445
chr1	113210291	113210865
chr1	113643390	113644322
chr1	114159186	114160052
chr1	114865104	114866084
chr1	114923145	114923754
chr1	114924731	114925305
chr1	115554473	115556023
chr1	116877227	116878019
chr1	117160897	117162421
chr1	120322724	120325317
chr1	120529030	120529604
chr1	141390545	141391119
chr1	141466344	141467327
chr1	141902851	141905402
chr1	141916045	141918372
chr1	141918744	141919760
chr1	142083141	142085653
chr1	142096294	142098587
chr1	142099203	142099974
chr1	142474813	142475387
chr1	142697128	142699760
chr1	143232239	143233765
chr1	143550854	143551468
chr1	143551672	143552534
chr1	143867746	143868458
chr1	143868459	143869677
chr1	144372898	144374369
chr1	145031624	145034135
chr1	145044836	145047094
chr1	145047491	145048507
chr1	145335733	145337114

chr1	146387880	146388490
chr1	146389256	146391548
chr1	146402267	146404775
chr1	146616794	146617859
chr1	146625692	146628092
chr1	146634974	146637374
chr1	146645041	146646280
chr1	146671296	146672100
chr1	146721778	146723137
chr1	146723689	146724992
chr1	147363543	147364899
chr1	147855486	147857033
chr1	147980489	147981393
chr1	147983107	147983935
chr1	148243213	148244374
chr1	148298709	148299648
chr1	148324753	148326210
chr1	148777061	148779227
chr1	148779286	148780347
chr1	148784107	148785378
chr1	148948156	148949146
chr1	149177990	149179355
chr1	149690184	149691148
chr1	149691149	149692634
chr1	149757920	149758869
chr1	149811166	149812051
chr1	149817995	149819309
chr1	150350612	150353049
chr1	150353050	150354921
chr1	150456193	150456767
chr1	150708226	150709407
chr1	150982226	150982872
chr1	151203434	151204746
chr1	151722663	151723237
chr1	151823639	151824670
chr1	151909698	151911915
chr1	151911916	151913353
chr1	151914896	151915957
chr1	151920843	151921417
chr1	152009835	152010409

chr1	152027009	152028062
chr1	152889293	152889901
chr1	153487643	153488296
chr1	153534688	153535446
chr1	156706377	156706951
chr1	156706952	156708918
chr1	157803732	157804934
chr1	157804935	157805683
chr1	157915150	157916557
chr1	159262077	159262890
chr1	159262891	159263260
chr1	162332498	162333403
chr1	163576964	163577690
chr1	164363636	164364569
chr1	164490538	164491284
chr1	164924462	164925273
chr1	166068460	166069600
chr1	166186821	166187714
chr1	166594539	166595113
chr1	169232423	169233033
chr1	169752982	169754320
chr1	170176337	170177184
chr1	170177809	170178383
chr1	171500055	171500629
chr1	171893176	171894006
chr1	171896384	171897215
chr1	171898080	171898959
chr1	174793941	174794705
chr1	174795788	174796801
chr1	175041739	175042842
chr1	175237320	175238516
chr1	175782421	175782995
chr1	175841819	175843410
chr1	175843525	175844717
chr1	175934969	175935886
chr1	175995530	175996104
chr1	176583427	176584001
chr1	176654903	176655693
chr1	176852198	176852772
chr1	177722519	177723299

chr1	177789361	177790145
chr1	179663148	179663984
chr1	179722639	179723908
chr1	179886153	179887503
chr1	180168661	180169235
chr1	180170806	180171881
chr1	181088951	181089525
chr1	182017593	182019375
chr1	189759997	189760571
chr1	189805280	189805854
chr1	193468672	193469246
chr1	194476281	194477031
chr1	197115684	197116258
chr1	197870639	197872106
chr1	197983813	197984413
chr1	198098024	198098938
chr1	199049707	199050352
chr1	199508997	199509774
chr1	199665513	199666671
chr1	200003787	200004875
chr1	200007143	200007751
chr1	200561250	200562079
chr1	200872020	200873078
chr1	201117669	201119227
chr1	201194062	201195216
chr1	201822424	201823542
chr1	202200732	202201641
chr1	202332081	202332655
chr1	202450494	202451654
chr1	203065780	203066449
chr1	203456724	203458081
chr1	203466797	203467840
chr1	203593086	203594098
chr1	203612622	203613972
chr1	203614155	203615336
chr1	203877875	203878722
chr1	203882574	203883924
chr1	204780623	204782224
chr1	204782243	204783338
chr1	205791013	205791658

chr1	206149191	206150194
chr1	206210749	206211323
chr1	206213546	206215127
chr1	206215493	206216067
chr1	206216854	206218344
chr1	206218492	206220228
chr1	206369623	206370451
chr1	206370901	206372172
chr1	206384413	206386404
chr1	206386933	206388457
chr1	206794063	206794976
chr1	208592054	208592628
chr1	208596569	208597435
chr1	208846356	208847110
chr1	208848184	208848787
chr1	209167000	209167693
chr1	209169459	209171097
chr1	210843055	210843629
chr1	211119493	211120526
chr1	212129288	212129893
chr1	214846501	214847075
chr1	214909574	214910200
chr1	218303655	218304685
chr1	219273634	219274277
chr1	220201254	220202608
chr1	220397451	220398025
chr1	220486549	220487328
chr1	222146342	222146940
chr1	222149415	222150630
chr1	222902054	222902819
chr1	224440174	224441241
chr1	224633931	224634772
chr1	225089515	225090651
chr1	225710625	225711582
chr1	226067395	226068124
chr1	227863212	227863849
chr1	230057813	230058836
chr1	231049964	231050996
chr1	231052834	231053642
chr1	231053643	231056018

chr1	231992637	231993464
chr1	233001761	233002508
chr1	233013539	233014186
chr1	233095254	233095828
chr1	238126530	238127104
chr1	240842773	240843920
chr1	241352187	241352761
chr2	5496	6528
chr2	9095042	9095805
chr2	9722031	9722692
chr2	11623035	11623820
chr2	11624374	11624948
chr2	17641974	17642548
chr2	20352551	20353421
chr2	24149867	24150441
chr2	24499549	24500156
chr2	24837214	24837822
chr2	25511255	25512198
chr2	25808086	25808700
chr2	27762515	27763913
chr2	27900114	27901148
chr2	28018795	28019741
chr2	28020581	28021371
chr2	28525269	28525954
chr2	28527097	28527824
chr2	28678991	28679945
chr2	29258013	29258733
chr2	31548925	31549640
chr2	36496055	36496667
chr2	37105620	37106303
chr2	37814821	37815812
chr2	38889277	38890458
chr2	40573231	40574231
chr2	42633578	42634232
chr2	43596473	43597373
chr2	43598101	43598819
chr2	43773246	43774005
chr2	47052664	47053541
chr2	47080330	47080904
chr2	47080905	47081280

chr2	47314804	47316297
chr2	48482493	48483475
chr2	54695971	54696694
chr2	55189157	55190680
chr2	55558118	55559005
chr2	61153384	61154315
chr2	61155259	61156763
chr2	64349424	64350508
chr2	64586908	64587518
chr2	64790960	64791902
chr2	65574907	65575779
chr2	69110250	69111065
chr2	69917634	69918853
chr2	70221928	70222502
chr2	70223606	70224587
chr2	70224939	70226120
chr2	70691083	70691946
chr2	72286537	72287369
chr2	72287370	72288067
chr2	86032139	86033135
chr2	86579096	86580297
chr2	86762504	86763141
chr2	87592515	87595726
chr2	87596036	87596962
chr2	89944771	89945345
chr2	91099946	91101469
chr2	91427433	91428325
chr2	91644230	91645111
chr2	95980256	95981018
chr2	95981808	95982564
chr2	95984291	95984869
chr2	95985914	95986630
chr2	95995523	95996101
chr2	95997093	95997896
chr2	96001129	96001707
chr2	96347830	96348796
chr2	96622128	96622702
chr2	97625037	97625775
chr2	99563729	99564303
chr2	101463418	101463992

chr2	102076068	102077438
chr2	102411170	102411959
chr2	105471278	105472371
chr2	105478148	105480145
chr2	106540661	106541355
chr2	106964254	106965138
chr2	108608468	108609260
chr2	108794064	108794674
chr2	109062978	109064320
chr2	109909056	109910240
chr2	110102868	110103525
chr2	110575106	110575763
chr2	110768510	110769390
chr2	110769391	110770033
chr2	111049839	111050719
chr2	111050720	111051299
chr2	111591356	111592530
chr2	111594461	111595035
chr2	111596512	111597396
chr2	111696879	111697924
chr2	111697925	111698645
chr2	111966145	111967043
chr2	111967287	111970575
chr2	111970576	111971379
chr2	112448448	112449827
chr2	112529771	112530785
chr2	112906886	112907760
chr2	112955111	112955762
chr2	113117807	113119610
chr2	113257830	113258477
chr2	113542258	113544033
chr2	113546052	113547242
chr2	113588217	113588791
chr2	113911300	113912111
chr2	114057599	114058173
chr2	114097063	114098134
chr2	114124134	114125110
chr2	114125111	114127025
chr2	114127026	114127713
chr2	118559050	118560037

chr2	121265493	121266306
chr2	127691322	127692655
chr2	127699803	127701178
chr2	127981888	127983084
chr2	128000228	128000903
chr2	130655259	130656046
chr2	133007250	133008495
chr2	133261327	133262037
chr2	133262038	133262810
chr2	133262811	133263607
chr2	143464525	143465208
chr2	143465378	143466301
chr2	152857150	152857724
chr2	152857725	152858390
chr2	157119635	157120602
chr2	158558118	158558917
chr2	159838858	159840106
chr2	160394159	160394810
chr2	160887080	160888508
chr2	161989784	161990854
chr2	162926074	162927287
chr2	165521821	165523078
chr2	165525028	165525602
chr2	169719947	169721043
chr2	170333395	170334005
chr2	171499455	171500546
chr2	172575438	172576012
chr2	176794074	176795163
chr2	176797051	176797664
chr2	178082957	178084020
chr2	178086365	178087425
chr2	178087426	178088224
chr2	178088225	178088805
chr2	179958189	179959133
chr2	186484257	186484974
chr2	187280616	187282446
chr2	191009801	191010433
chr2	191340143	191340828
chr2	191572126	191572738
chr2	198205530	198206444

chr2	200990585	200991589
chr2	200992193	200992792
chr2	201808677	201809326
chr2	203065130	203065880
chr2	203065881	203066595
chr2	204225561	204226396
chr2	207853389	207854845
chr2	208220093	208220801
chr2	208221573	208222147
chr2	218976772	218977861
chr2	219907721	219908809
chr2	219963509	219965503
chr2	219968886	219969705
chr2	220374938	220375587
chr2	227526572	227527146
chr2	232397434	232398045
chr2	233075571	233076513
chr2	233716232	233717111
chr2	233937725	233938982
chr2	234041291	234041964
chr2	234380709	234381739
chr2	234381925	234382541
chr2	237775782	237776943
chr2	241092951	241093912
chr2	241218933	241219893
chr2	241224756	241225916
chr2	241239389	241240000
chr2	241552875	241553588
chr2	241557445	241558424
chr3	4996640	4997329
chr3	8674866	8675786
chr3	8981316	8981890
chr3	9900789	9901764
chr3	15814887	15815706
chr3	25440210	25440858
chr3	25440859	25441719
chr3	25679903	25680560
chr3	29299106	29299720
chr3	39167312	39168139
chr3	39168302	39169763

chr3	40326000	40326574
chr3	41216676	41217250
chr3	42107507	42108356
chr3	44982720	44983695
chr3	45240148	45241101
chr3	48324496	48325169
chr3	48607444	48608901
chr3	48610403	48612016
chr3	52062569	52063265
chr3	57069287	57070028
chr3	65971356	65972078
chr3	69893668	69894772
chr3	71195362	71195971
chr3	71198564	71199181
chr3	75565938	75566796
chr3	75566848	75567851
chr3	90338982	90339873
chr3	95264291	95264901
chr3	99797514	99798122
chr3	101533193	101533767
chr3	102887782	102888765
chr3	102888766	102889328
chr3	106566570	106567178
chr3	106567179	106567515
chr3	106567516	106568242
chr3	106569062	106570044
chr3	106570055	106570730
chr3	112795227	112796499
chr3	112796500	112797169
chr3	112875465	112876844
chr3	112877146	112878907
chr3	113060102	113061147
chr3	113061309	113062502
chr3	113287563	113288513
chr3	114947618	114948192
chr3	115258112	115258797
chr3	120382881	120384173
chr3	120384174	120384611
chr3	120386019	120387081
chr3	123715169	123716148

chr3	123811484	123812387
chr3	123995260	123996619
chr3	124824504	124825114
chr3	125035858	125036901
chr3	125162309	125162883
chr3	126309413	126310041
chr3	126311291	126313495
chr3	126317866	126318662
chr3	127117364	127118232
chr3	127118420	127119129
chr3	128792854	128793428
chr3	129688932	129689532
chr3	130080353	130081146
chr3	130362735	130363309
chr3	130641012	130642083
chr3	131311697	131312736
chr3	132094613	132095225
chr3	133518689	133519725
chr3	133831258	133831832
chr3	134769492	134771056
chr3	134771300	134772195
chr3	134774489	134775164
chr3	134776086	134776660
chr3	135452298	135453084
chr3	135558989	135559958
chr3	135565574	135566328
chr3	135575175	135575820
chr3	135575821	135576114
chr3	135576115	135577033
chr3	138157277	138157851
chr3	142686975	142688327
chr3	142688969	142689543
chr3	143076898	143077828
chr3	144088489	144089099
chr3	144097546	144098436
chr3	144202382	144203543
chr3	147360423	147361448
chr3	147703343	147704022
chr3	150540075	150540867
chr3	150577921	150578752

chr3	150858035	150859119
chr3	151608374	151609106
chr3	151963895	151964689
chr3	152481790	152482476
chr3	152516743	152517649
chr3	152518902	152520164
chr3	153467116	153467690
chr3	153469353	153470056
chr3	154359180	154360066
chr3	154360489	154362835
chr3	154363106	154364032
chr3	157054864	157055539
chr3	157055540	157055887
chr3	157873929	157875028
chr3	157876165	157876996
chr3	158011295	158013975
chr3	158017130	158018665
chr3	158026244	158026965
chr3	158026966	158027855
chr3	161766158	161767321
chr3	161877121	161878095
chr3	162421336	162421937
chr3	168012843	168013417
chr3	169295330	169296197
chr3	169296412	169297415
chr3	171556296	171557520
chr3	171557593	171558749
chr3	171558750	171559847
chr3	173009682	173010447
chr3	173010448	173010803
chr3	173011289	173012729
chr3	173045301	173045912
chr3	173911255	173912046
chr3	178395919	178396493
chr3	178397636	178398313
chr3	178398443	178399119
chr3	183809923	183810674
chr3	184465948	184467258
chr3	185449517	185450091
chr3	186758780	186759897

chr3	186775545	186776119
chr3	187021536	187022142
chr3	187141248	187142063
chr3	187983294	187984370
chr3	191520499	191521227
chr3	191523021	191523705
chr3	192531987	192532561
chr3	194116601	194117175
chr3	195336021	195337111
chr3	195337700	195338495
chr3	196874545	196875208
chr3	197111617	197112191
chr3	197122270	197123024
chr3	197204193	197205000
chr3	197351138	197351923
chr3	197357169	197358883
chr3	197553263	197554109
chr3	197557900	197558776
chr3	197717535	197718844
chr3	198246306	198248063
chr3	198841742	198842620
chr3	199389881	199391149
chr4	15885	16935
chr4	1094868	1095442
chr4	1160753	1161578
chr4	3424493	3425597
chr4	4074250	4075001
chr4	4075108	4075866
chr4	6787990	6788817
chr4	6808423	6809479
chr4	25996646	25997688
chr4	38490990	38491865
chr4	40177056	40177741
chr4	40179387	40179961
chr4	40472640	40473469
chr4	41381631	41382836
chr4	48823055	48823652
chr4	49344109	49344962
chr4	54698593	54699560
chr4	68579916	68581414

chr4	69532386	69533317
chr4	71562139	71563022
chr4	75063091	75063943
chr4	75236039	75236680
chr4	75594372	75594946
chr4	79830460	79831354
chr4	80055037	80055611
chr4	81348096	81349127
chr4	81355512	81356528
chr4	84180521	84181095
chr4	84562076	84563000
chr4	84813966	84814540
chr4	85969067	85970531
chr4	88169632	88170571
chr4	99939722	99940508
chr4	100207909	100209350
chr4	101093585	101094525
chr4	102627652	102628620
chr4	103780371	103780945
chr4	110839231	110840126
chr4	119707626	119708200
chr4	122969094	122970259
chr4	125716232	125717330
chr4	126668401	126669045
chr4	129061740	129062539
chr4	140293144	140294296
chr4	140294551	140295125
chr4	143758976	143759624
chr4	146786204	146786881
chr4	153959259	153960390
chr4	154431249	154432331
chr4	170565586	170566236
chr4	170914983	170915629
chr4	177566577	177567767
chr4	188022277	188023197
chr4	188024912	188025959
chr4	189403884	189404530
chr4	191392615	191393503
chr5	1937138	1937893
chr5	2810724	2811793

chr5	13997334	13998671
chr5	16988174	16988822
chr5	21372070	21373285
chr5	21375726	21376586
chr5	34281708	34282531
chr5	34284715	34285942
chr5	34951129	34952024
chr5	35893492	35894102
chr5	36642114	36643135
chr5	38637121	38638578
chr5	39255349	39255923
chr5	43075897	43076631
chr5	43078254	43079245
chr5	43100695	43101720
chr5	49997026	49998024
chr5	49998285	49999226
chr5	49999227	50000556
chr5	50011362	50012002
chr5	50012760	50013370
chr5	52314983	52316180
chr5	52316484	52317632
chr5	52318677	52320726
chr5	52810567	52811851
chr5	55454796	55456150
chr5	56813730	56814972
chr5	58695229	58696230
chr5	59099547	59100443
chr5	59100444	59100961
chr5	59104787	59105468
chr5	64097309	64098386
chr5	64100177	64100751
chr5	64529631	64530306
chr5	64530307	64531282
chr5	66335759	66336677
chr5	68891624	68892346
chr5	69043247	69044113
chr5	69046244	69047541
chr5	69170858	69172267
chr5	69174286	69175157
chr5	69622979	69623812

chr5	69625922	69627265
chr5	69727585	69728994
chr5	69731044	69731884
chr5	69918515	69919351
chr5	69921399	69922808
chr5	70045982	70047279
chr5	70049408	70050270
chr5	70398691	70399348
chr5	70622485	70623326
chr5	70625459	70626783
chr5	71510804	71511523
chr5	71565460	71566560
chr5	72179450	72180472
chr5	72286898	72287966
chr5	73969628	73970202
chr5	73972654	73975640
chr5	74323910	74324954
chr5	74368573	74369390
chr5	75703868	75704904
chr5	76145306	76146379
chr5	76149852	76150680
chr5	76361396	76362228
chr5	78316220	78316794
chr5	78835674	78836293
chr5	83713293	83714866
chr5	90611360	90613618
chr5	95089443	95090017
chr5	95323169	95323917
chr5	96063851	96065239
chr5	96296020	96297100
chr5	98292788	98293842
chr5	102483533	102484142
chr5	107035951	107036644
chr5	110875922	110876819
chr5	111775856	111776679
chr5	112285370	112285944
chr5	115204911	115205706
chr5	118719044	118719774
chr5	120976793	120977398
chr5	122875231	122875916

chr5	124105851	124107180
chr5	124630542	124631165
chr5	127061607	127062181
chr5	135391416	135392359
chr5	138652515	138653123
chr5	138807468	138808142
chr5	139002603	139003609
chr5	139704085	139704888
chr5	139707655	139709327
chr5	140695145	140695719
chr5	141230006	141231377
chr5	141469451	141470025
chr5	141957532	141958472
chr5	142045680	142046636
chr5	145296078	145296992
chr5	147194540	147195921
chr5	148493642	148494987
chr5	148495004	148495898
chr5	148978268	148979533
chr5	149877314	149878117
chr5	149999998	150000940
chr5	150133563	150134586
chr5	150932191	150933051
chr5	151130988	151131603
chr5	156750004	156750838
chr5	156935493	156936240
chr5	159271709	159272449
chr5	159272450	159273281
chr5	159277613	159278223
chr5	167647706	167648552
chr5	169054898	169056563
chr5	171546162	171547279
chr5	172136924	172137819
chr5	172137820	172138433
chr5	175807434	175808075
chr5	177989885	177990687
chr5	178146013	178147341
chr5	178982137	178982909
chr5	180474232	180475371
chr5	180780336	180781018

chr6	1258246	1258820
chr6	1554843	1555626
chr6	2784379	2785044
chr6	2931497	2932531
chr6	2933313	2934404
chr6	3105173	3106043
chr6	3787891	3788465
chr6	4754423	4755223
chr6	4755224	4756000
chr6	7485920	7487031
chr6	10520886	10521604
chr6	10548931	10550149
chr6	12395700	12396682
chr6	12396873	12399223
chr6	15354164	15354856
chr6	16869999	16871665
chr6	16873791	16875056
chr6	17502102	17502827
chr6	18101142	18102015
chr6	18495464	18496110
chr6	20319345	20320225
chr6	25328050	25328624
chr6	26163011	26163695
chr6	26232161	26233152
chr6	26291711	26292285
chr6	26296924	26297498
chr6	26301210	26301784
chr6	26305006	26306069
chr6	26307420	26308066
chr6	26312498	26313574
chr6	26324818	26325540
chr6	26380834	26381408
chr6	26393033	26393967
chr6	27033379	27034215
chr6	27036423	27037657
chr6	27208197	27209572
chr6	27222733	27223342
chr6	27883330	27884670
chr6	27889803	27890802
chr6	27899514	27900351

chr6	27906520	27907816
chr6	27940839	27941485
chr6	28156738	28157386
chr6	30293186	30293760
chr6	30646855	30647541
chr6	30792507	30794006
chr6	30818466	30819252
chr6	30820148	30820834
chr6	30823660	30824783
chr6	30824784	30826083
chr6	30827192	30828064
chr6	32228509	32229375
chr6	33046490	33047511
chr6	33280732	33281776
chr6	34820896	34821612
chr6	34821613	34822053
chr6	36669582	36670337
chr6	36755599	36756777
chr6	36758044	36759132
chr6	36831379	36832191
chr6	36988029	36989207
chr6	37081413	37082244
chr6	37244815	37245888
chr6	37247457	37248518
chr6	41712117	41712976
chr6	41712977	41713956
chr6	42299970	42301016
chr6	42302208	42303443
chr6	43134669	43136020
chr6	44322520	44323094
chr6	47118476	47119156
chr6	47119724	47120409
chr6	47731572	47732243
chr6	50988368	50989044
chr6	56615282	56616364
chr6	56926765	56927714
chr6	64339269	64340253
chr6	64341301	64342174
chr6	72185640	72186214
chr6	74461098	74462944

chr6	75972055	75973071
chr6	79844822	79845396
chr6	80836512	80837193
chr6	84793879	84794831
chr6	86216255	86217118
chr6	88466929	88467820
chr6	90064013	90064661
chr6	108986526	108987247
chr6	108989730	108990335
chr6	111854514	111855088
chr6	112033265	112033908
chr6	116488034	116489329
chr6	116799271	116800260
chr6	116998771	116999345
chr6	119257289	119257863
chr6	119509882	119510628
chr6	123005040	123006129
chr6	126174969	126176036
chr6	127629030	127629604
chr6	128270568	128271179
chr6	128883451	128884585
chr6	132313817	132314837
chr6	133011103	133011893
chr6	137579665	137580562
chr6	137580785	137581756
chr6	138467944	138468625
chr6	138469830	138470885
chr6	139180235	139181402
chr6	142663400	142664303
chr6	144646996	144647997
chr6	144649948	144650627
chr6	149109118	149109981
chr6	150276017	150276731
chr6	150482060	150482634
chr6	151295379	151296098
chr6	151449000	151451029
chr6	151864942	151865690
chr6	155539891	155541277
chr6	157190072	157191069
chr6	160647531	160648530

chr6	161387617	161388332
chr6	163120642	163121216
chr6	163804208	163805097
chr6	165958224	165959411
chr6	167587300	167588522
chr6	167703312	167705243
chr6	168049438	168050378
chr6	170923001	170923683
chr7	107683	108945
chr7	644209	646446
chr7	688735	689689
chr7	1271641	1272645
chr7	1344745	1346199
chr7	1346402	1347509
chr7	1349752	1350557
chr7	1379838	1380742
chr7	3113891	3114465
chr7	4496605	4497829
chr7	5239894	5241171
chr7	5241981	5243350
chr7	5326612	5327484
chr7	5368280	5369383
chr7	5369384	5370058
chr7	5375001	5376156
chr7	7376884	7378024
chr7	7378678	7379874
chr7	7453195	7453805
chr7	7724138	7725020
chr7	12498916	12499836
chr7	16616775	16617349
chr7	17112312	17113157
chr7	20027727	20028734
chr7	20029792	20030799
chr7	20143079	20143825
chr7	20144641	20145215
chr7	21757120	21757771
chr7	22539189	22540279
chr7	22543826	22544882
chr7	22833610	22834286
chr7	22994357	22995328

chr7	23059168	23060094
chr7	24568420	24569304
chr7	24710931	24711906
chr7	24794051	24795141
chr7	26013404	26014640
chr7	26676884	26677500
chr7	26677501	26677879
chr7	26731058	26731739
chr7	26915003	26915577
chr7	26948480	26949473
chr7	26963479	26964533
chr7	26967549	26968712
chr7	26968765	26969790
chr7	26977413	26979147
chr7	26980982	26981556
chr7	26981569	26983125
chr7	26983126	26984252
chr7	26984253	26985379
chr7	26985976	26987059
chr7	26997372	26998181
chr7	27552003	27552613
chr7	27552614	27553286
chr7	27553287	27554119
chr7	28221356	28222792
chr7	29376639	29378376
chr7	29800870	29801552
chr7	29955491	29956250
chr7	29956251	29957242
chr7	30098509	30099246
chr7	32704092	32704904
chr7	33620558	33621480
chr7	35507569	35508627
chr7	36202815	36203818
chr7	39947313	39947887
chr7	42044864	42045748
chr7	43398777	43399678
chr7	43790814	43791580
chr7	43810052	43810892
chr7	43831466	43832128
chr7	44302575	44303395

chr7	44356762	44357336
chr7	44660072	44660918
chr7	44660919	44661581
chr7	44697513	44698402
chr7	44792456	44793284
chr7	45581512	45582408
chr7	45736733	45738202
chr7	47575847	47576817
chr7	47894795	47896117
chr7	47897450	47898567
chr7	47900924	47902375
chr7	47902603	47903384
chr7	50372885	50373965
chr7	54861999	54863002
chr7	55415521	55416095
chr7	55536253	55536935
chr7	65903597	65904565
chr7	71920443	71921419
chr7	72437661	72438235
chr7	72681051	72682472
chr7	72687078	72687652
chr7	72689449	72690529
chr7	72937773	72938801
chr7	73517496	73518325
chr7	73750742	73751823
chr7	74632651	74633696
chr7	74870501	74871328
chr7	75571098	75571983
chr7	75576253	75576962
chr7	76336596	76337190
chr7	79917502	79918553
chr7	80192464	80193177
chr7	80193178	80193538
chr7	84433784	84434817
chr7	86425666	86426771
chr7	87498677	87499286
chr7	87500468	87501506
chr7	92105579	92106268
chr7	92389351	92390541
chr7	92832778	92833352

chr7	93164542	93165412
chr7	93188521	93189095
chr7	97672915	97673972
chr7	98384180	98385128
chr7	98449870	98450634
chr7	98452127	98453089
chr7	98509466	98510697
chr7	98515922	98516961
chr7	98650081	98650655
chr7	98860671	98861720
chr7	99583307	99584100
chr7	100321403	100322319
chr7	100361125	100362150
chr7	100362516	100364206
chr7	100867276	100868114
chr7	101629723	101630555
chr7	101712541	101713167
chr7	101765585	101766273
chr7	101784803	101785497
chr7	101806305	101806879
chr7	101864928	101865694
chr7	101905516	101906178
chr7	102578976	102579769
chr7	105518148	105518834
chr7	111682880	111684016
chr7	115444943	115446147
chr7	115451704	115452879
chr7	115758127	115758776
chr7	115758777	115759216
chr7	115905463	115907326
chr7	116010531	116011263
chr7	116187194	116187954
chr7	117417442	117418016
chr7	117455521	117456095
chr7	129192206	129193284
chr7	129526388	129527255
chr7	129607309	129608105
chr7	133921417	133922394
chr7	135065445	135066346
chr7	138923947	138924978

chr7	139850169	139850780
chr7	140162801	140163481
chr7	142629334	142630445
chr7	143370504	143371329
chr7	143421771	143422473
chr7	143449096	143449921
chr7	143496604	143497287
chr7	148368243	148369245
chr7	150248146	150249009
chr8	5357	6258
chr8	51265	51875
chr8	143828	145046
chr8	568860	571332
chr8	1721590	1722578
chr8	1774484	1775361
chr8	8122841	8123486
chr8	8123775	8124499
chr8	10548847	10550127
chr8	11763524	11764098
chr8	12087673	12088898
chr8	12337289	12337883
chr8	12338135	12339143
chr8	14455454	14456139
chr8	17250816	17251390
chr8	17704116	17704833
chr8	17707377	17708233
chr8	19214633	19215548
chr8	22022843	22023669
chr8	22495411	22495985
chr8	22510550	22511615
chr8	22900103	22900968
chr8	22980929	22981503
chr8	22987557	22988778
chr8	23258748	23259434
chr8	25092545	25093817
chr8	25097352	25097926
chr8	25099076	25099686
chr8	26924112	26924722
chr8	27530361	27531312
chr8	30059136	30060015

chr8	30060016	30060913
chr8	30634466	30635109
chr8	37667868	37668705
chr8	38081430	38082036
chr8	38975601	38976340
chr8	38977684	38978258
chr8	40131374	40131985
chr8	42027204	42027851
chr8	42242237	42243125
chr8	49665043	49665906
chr8	49997919	49999459
chr8	55096382	55097273
chr8	57285938	57286550
chr8	57395363	57396358
chr8	57397745	57398541
chr8	67198557	67199651
chr8	67741174	67741821
chr8	71684872	71685624
chr8	71686560	71687604
chr8	81158257	81159309
chr8	81159310	81160563
chr8	82066374	82067294
chr8	82073490	82074805
chr8	82915265	82915839
chr8	90985484	90986058
chr8	100094063	100094681
chr8	102031304	102032483
chr8	102573824	102574434
chr8	103734712	103735873
chr8	103739025	103739673
chr8	103887336	103888169
chr8	103888313	103889636
chr8	103944211	103945016
chr8	119193891	119194683
chr8	120286526	120287175
chr8	120288090	120289637
chr8	120290364	120290938
chr8	124259814	124260703
chr8	124477418	124477992
chr8	124477993	124478503

chr8	124618910	124620202
chr8	127638998	127639572
chr8	127643774	127644450
chr8	128816150	128817035
chr8	128876445	128877019
chr8	134378578	134379805
chr8	142080917	142082141
chr8	142207209	142207783
chr8	143754183	143755286
chr8	144726842	144727671
chr8	145085427	145086901
chr8	145276068	145276718
chr8	145420096	145420746
chr8	145618673	145620427
chr9	18463	19042
chr9	168508	169302
chr9	696912	697865
chr9	697866	698668
chr9	5828966	5830099
chr9	21678291	21679171
chr9	23672464	23673038
chr9	27509058	27510848
chr9	33223595	33224463
chr9	33280487	33281681
chr9	33436724	33437298
chr9	33803970	33804718
chr9	34366423	34366997
chr9	35721315	35722227
chr9	39277354	39278286
chr9	39588643	39589573
chr9	40318313	40319248
chr9	40361859	40362790
chr9	40953898	40954721
chr9	41349652	41350475
chr9	43092209	43093140
chr9	43136944	43137942
chr9	45120044	45120622
chr9	45796219	45799050
chr9	65595727	65599246
chr9	65811520	65815259

chr9	67556255	67556902
chr9	67556903	67559701
chr9	67679834	67681122
chr9	67902906	67903522
chr9	67997985	67999080
chr9	68086056	68087010
chr9	68965160	68965734
chr9	69015003	69016294
chr9	69017484	69018277
chr9	69018449	69020679
chr9	69980715	69981842
chr9	70264075	70264922
chr9	71610562	71611570
chr9	71613496	71614882
chr9	72209867	72210441
chr9	72996715	72997289
chr9	72997290	72997598
chr9	74871633	74872706
chr9	74931868	74932653
chr9	76238700	76239274
chr9	81534075	81535348
chr9	82904869	82906188
chr9	82906239	82907103
chr9	83551911	83553145
chr9	83823570	83824588
chr9	85587489	85588577
chr9	86935701	86936311
chr9	88232040	88233003
chr9	88233237	88234303
chr9	89025030	89025604
chr9	89449592	89452183
chr9	90643529	90644261
chr9	91264476	91265539
chr9	91941995	91942867
chr9	92521527	92522561
chr9	92522562	92523242
chr9	92612156	92613073
chr9	92815732	92816632
chr9	94215880	94216684
chr9	94216734	94217635

chr9	96258829	96259588
chr9	96259882	96260755
chr9	96260756	96261510
chr9	96262001	96262936
chr9	96291127	96291701
chr9	96461581	96462284
chr9	96854174	96855230
chr9	96883730	96884384
chr9	96887639	96888882
chr9	96903834	96905151
chr9	98097327	98098243
chr9	98623323	98624306
chr9	99063602	99064282
chr9	99662608	99663182
chr9	100268069	100269127
chr9	100269827	100270625
chr9	100270626	100271775
chr9	100417430	100418377
chr9	103935458	103936633
chr9	106701820	106702812
chr9	106762390	106763994
chr9	107116382	107117453
chr9	107331072	107331709
chr9	107331710	107332182
chr9	107880880	107881932
chr9	107881955	107884188
chr9	108676823	108677816
chr9	108775566	108776140
chr9	108853938	108854859
chr9	108959656	108960443
chr9	109339060	109339901
chr9	109481583	109482549
chr9	110096666	110097840
chr9	110811600	110812471
chr9	110818803	110819738
chr9	110882023	110882672
chr9	111472396	111473572
chr9	112015956	112016964
chr9	112175991	112176603
chr9	112220993	112221780

chr9	112559136	112559905
chr9	112994140	112994857
chr9	113183283	113184199
chr9	113252151	113253001
chr9	113420328	113421685
chr9	114453657	114454267
chr9	114645679	114647224
chr9	114958039	114959113
chr9	114959729	114960303
chr9	114960304	114961301
chr9	114968582	114969567
chr9	116534578	116535994
chr9	117545764	117546747
chr9	120718044	120718909
chr9	121127841	121129110
chr9	121138760	121139369
chr9	121176717	121177671
chr9	121214466	121215844
chr9	121541905	121542999
chr9	122771875	122772486
chr9	122782919	122784016
chr9	124100807	124101474
chr9	124620820	124621675
chr9	125084794	125085473
chr9	127415952	127416963
chr9	127420480	127421490
chr9	127760789	127761747
chr9	127796971	127798023
chr9	127807133	127807846
chr9	127810054	127811042
chr9	127811194	127812088
chr9	128034763	128035480
chr9	128164972	128165582
chr9	128628614	128629214
chr9	128743796	128745098
chr9	128745603	128746331
chr9	129175241	129176750
chr9	129593413	129594725
chr9	129676437	129677151
chr9	129883619	129884193

chr9	130331535	130332498
chr9	130483691	130484265
chr9	130739046	130740192
chr9	131618825	131619908
chr9	132935278	132936321
chr9	136652239	136652962
chr9	136863756	136864624
chr9	137253410	137254489
chr9	137255894	137256605
chr9	137256720	137257464
chr9	137734994	137735996
chr9	137736309	137737440
chr9	137737441	137738420
chr9	137738421	137739340
chr9	137781932	137783269
chr9	138403870	138405124
chr10	729039	729876
chr10	1084483	1085742
chr10	3814582	3815860
chr10	4988917	4989886
chr10	5040895	5042010
chr10	5323663	5324397
chr10	5477300	5478091
chr10	5893864	5894476
chr10	8135598	8136432
chr10	8697800	8698992
chr10	8700411	8701702
chr10	14683707	14684490
chr10	17283330	17283977
chr10	17309742	17311028
chr10	17312258	17313150
chr10	21503787	21504361
chr10	21845681	21846697
chr10	21846698	21847106
chr10	21862270	21863103
chr10	22255712	22256425
chr10	23674666	23675515
chr10	24812200	24813300
chr10	24817270	24818334
chr10	25050668	25051718

chr10	27487172	27488021
chr10	29963566	29964889
chr10	30020175	30021303
chr10	30762758	30763332
chr10	32255359	32256398
chr10	32256399	32256733
chr10	33287256	33288050
chr10	33290681	33291507
chr10	33291845	33292419
chr10	38339840	38340450
chr10	38731993	38732587
chr10	42000388	42001485
chr10	42598501	42599075
chr10	46182236	46183034
chr10	46188656	46189634
chr10	46570857	46573599
chr10	46590616	46593035
chr10	46593117	46594795
chr10	46667496	46668322
chr10	46669498	46670393
chr10	47216223	47217946
chr10	47217981	47219852
chr10	47219853	47220400
chr10	47237543	47239351
chr10	47239352	47240121
chr10	47467035	47467860
chr10	47805704	47806502
chr10	47874541	47876263
chr10	47876830	47878717
chr10	47895871	47897679
chr10	47897680	47898449
chr10	48571960	48572771
chr10	48576662	48577309
chr10	48578541	48579405
chr10	48865276	48868854
chr10	48868976	48870573
chr10	49131638	49132492
chr10	49277592	49279225
chr10	49484660	49485347
chr10	50859649	50860295

chr10	51560887	51561712
chr10	51822533	51823672
chr10	52033723	52034728
chr10	52051274	52052220
chr10	53128800	53129768
chr10	55334526	55335136
chr10	59765100	59766524
chr10	61394788	61396000
chr10	63332315	63332921
chr10	63475595	63476649
chr10	63697624	63698198
chr10	64246496	64247343
chr10	64698343	64699625
chr10	64894992	64896656
chr10	69503946	69504744
chr10	69664623	69665443
chr10	69762365	69763239
chr10	69972450	69973195
chr10	70876119	70877390
chr10	71661739	71662493
chr10	71904737	71906529
chr10	72245856	72247026
chr10	73702395	73703146
chr10	74117824	74118398
chr10	75159441	75160203
chr10	75301614	75302429
chr10	75336028	75336996
chr10	75338535	75339665
chr10	75428921	75429773
chr10	75606492	75607425
chr10	76637351	76638808
chr10	80498391	80499230
chr10	80937685	80938501
chr10	81257679	81258394
chr10	81953341	81954226
chr10	82001287	82002157
chr10	82162788	82163820
chr10	88397233	88398438
chr10	88708422	88709397
chr10	88720299	88720904

chr10	88831513	88832557
chr10	88833986	88834560
chr10	88844945	88845657
chr10	89092055	89092629
chr10	89403462	89404076
chr10	90559143	90560276
chr10	90740620	90741250
chr10	92670328	92671835
chr10	94324157	94324731
chr10	95038690	95039264
chr10	95186543	95187417
chr10	95188130	95188967
chr10	95231754	95232821
chr10	97044697	97045697
chr10	99321170	99321918
chr10	99324071	99324934
chr10	99439442	99440016
chr10	99463381	99464407
chr10	100018632	100019962
chr10	101369941	101370774
chr10	101370775	101371755
chr10	101410439	101411013
chr10	101411014	101411868
chr10	101525446	101526138
chr10	101726397	101727372
chr10	102035027	102037459
chr10	102114419	102115190
chr10	102120479	102121570
chr10	103533763	103534474
chr10	104253010	104253690
chr10	104395270	104396675
chr10	104990911	104991792
chr10	105022708	105023660
chr10	105228628	105229415
chr10	105445853	105446928
chr10	105665791	105666850
chr10	105835032	105836132
chr10	105840318	105841179
chr10	105867460	105868402
chr10	105869176	105870338

chr10	105870339	105871696
chr10	106084726	106085686
chr10	112615058	112615632
chr10	115603961	115604708
chr10	116151636	116152936
chr10	116275055	116275780
chr10	116275781	116276663
chr10	118497425	118498176
chr10	118753764	118754575
chr10	120830481	120831055
chr10	124123189	124124379
chr10	124757683	124758397
chr10	126422330	126422940
chr10	126470584	126471158
chr10	127565454	127566423
chr10	127579358	127580299
chr10	127581453	127582298
chr10	127651422	127652529
chr10	131826783	131827357
chr10	133595450	133596174
chr10	134196018	134197232
chr10	135225834	135226547
chr10	135392109	135393211
chr11	163813	165081
chr11	352663	354076
chr11	399951	401171
chr11	401172	402209
chr11	402210	402857
chr11	496543	497428
chr11	682616	683396
chr11	687273	688528
chr11	824105	825480
chr11	1804821	1805871
chr11	1806461	1807277
chr11	1808240	1809135
chr11	2156277	2156919
chr11	2246841	2247616
chr11	2906729	2908347
chr11	3399039	3400033
chr11	3400312	3401040

chr11	5598439	5599235
chr11	6297225	6297823
chr11	6367428	6368073
chr11	8696403	8698171
chr11	8792020	8793210
chr11	8884401	8885542
chr11	9438626	9439514
chr11	9543656	9545076
chr11	9546663	9547853
chr11	9641935	9642545
chr11	10281510	10282632
chr11	10284774	10285926
chr11	10836088	10836662
chr11	11983190	11984027
chr11	12265626	12266489
chr11	12985840	12986414
chr11	13248944	13249720
chr11	13440049	13440819
chr11	13641411	13642657
chr11	16990676	16991525
chr11	18083904	18084551
chr11	18307118	18307881
chr11	18372592	18373166
chr11	19218657	19219231
chr11	19690290	19690965
chr11	20013294	20014539
chr11	24474578	24475447
chr11	27018318	27019105
chr11	27029922	27030533
chr11	32807343	32808259
chr11	32989429	32990043
chr11	32990044	32990375
chr11	33700618	33701823
chr11	34598726	34599699
chr11	35117159	35118146
chr11	35598195	35599082
chr11	36433810	36434384
chr11	44074448	44075394
chr11	44289928	44290638
chr11	44840002	44841253

chr11	46099708	46100282
chr11	46692614	46693316
chr11	47165648	47166258
chr11	47194158	47195204
chr11	47385679	47386598
chr11	56849225	56849874
chr11	57054712	57055358
chr11	57191499	57192073
chr11	57235964	57236565
chr11	58101241	58102867
chr11	58103356	58104180
chr11	59310861	59311651
chr11	59900199	59901118
chr11	60682792	60683559
chr11	60821238	60822451
chr11	61341163	61341737
chr11	61344034	61344923
chr11	61344924	61345479
chr11	61496157	61497717
chr11	62070151	62070725
chr11	62071652	62072680
chr11	62076438	62077411
chr11	62077412	62078230
chr11	62115282	62116162
chr11	62380186	62380795
chr11	62405066	62405677
chr11	63462072	63462988
chr11	63764104	63765070
chr11	63769319	63770115
chr11	63848589	63849327
chr11	63858752	63859784
chr11	64252110	64252714
chr11	64366527	64367101
chr11	64367662	64368624
chr11	64400719	64401400
chr11	64530544	64531492
chr11	64646173	64646908
chr11	64905453	64907363
chr11	65015487	65016479
chr11	65016480	65017203

chr11	65020966	65021739
chr11	65023893	65025505
chr11	65027643	65029008
chr11	65081166	65081989
chr11	65083735	65085448
chr11	65310464	65311239
chr11	65315950	65317749
chr11	65424313	65425231
chr11	65439292	65440475
chr11	65536386	65537749
chr11	65860334	65861376
chr11	66291901	66292674
chr11	66429786	66430579
chr11	66481946	66483024
chr11	66494660	66495708
chr11	66578926	66580426
chr11	66876960	66878071
chr11	66878072	66878882
chr11	66897706	66899064
chr11	66902899	66904268
chr11	67328287	67329236
chr11	67329336	67330096
chr11	67737272	67737932
chr11	68811732	68813390
chr11	69604208	69605406
chr11	69727350	69728183
chr11	71008105	71008788
chr11	71175593	71176167
chr11	71176510	71177468
chr11	71468251	71468861
chr11	71525414	71525988
chr11	72201620	72202694
chr11	72606885	72607545
chr11	72765450	72766381
chr11	74331290	74332374
chr11	74333361	74334080
chr11	74337318	74338035
chr11	76170497	76171267
chr11	76176947	76177795
chr11	77123104	77123719

chr11	85107684	85108258
chr11	85457742	85459348
chr11	85633702	85634276
chr11	86190936	86191971
chr11	87550070	87550895
chr11	87551543	87552783
chr11	87552784	87553287
chr11	87783168	87784449
chr11	87787704	87788720
chr11	91874085	91874700
chr11	93866060	93866634
chr11	94140452	94141377
chr11	95162522	95163354
chr11	95468663	95469237
chr11	95471423	95472487
chr11	100060641	100061620
chr11	101487405	101488601
chr11	101692922	101693875
chr11	102155841	102157372
chr11	102159380	102160569
chr11	102226943	102227945
chr11	102333572	102334548
chr11	104422569	104423661
chr11	107233605	107234214
chr11	107873102	107874089
chr11	109670867	109671441
chr11	109672724	109673564
chr11	110979195	110979769
chr11	111254625	111255910
chr11	111538672	111539552
chr11	113153712	113154651
chr11	116520642	116521216
chr11	117450573	117451293
chr11	117639672	117640952
chr11	117984282	117985104
chr11	118265529	118266542
chr11	118286104	118287323
chr11	118287842	118289028
chr11	118470968	118471542
chr11	118582544	118583331

chr11	124457711	124458997
chr11	125777959	125778811
chr11	127897331	127898329
chr11	128398723	128399674
chr11	128436661	128437802
chr11	129221353	129222547
chr11	129377778	129378595
chr11	129378596	129379114
chr11	129411865	129412759
chr12	6251523	6252607
chr12	6324545	6325411
chr12	6351905	6352961
chr12	6615072	6616267
chr12	10219437	10220820
chr12	10223220	10224308
chr12	10255838	10256817
chr12	10347414	10348558
chr12	10465760	10466818
chr12	10481184	10482278
chr12	12915913	12917669
chr12	12934475	12936114
chr12	13141997	13143924
chr12	13144521	13145389
chr12	13240055	13241415
chr12	14814082	14814691
chr12	14815018	14815592
chr12	15005354	15006393
chr12	15833556	15834377
chr12	18734761	18735803
chr12	24991005	24991784
chr12	25098009	25099592
chr12	26170507	26171081
chr12	27816258	27817221
chr12	28011604	28012178
chr12	28013748	28014774
chr12	28017297	28020606
chr12	32150753	32151368
chr12	32722096	32722710
chr12	32941102	32942122
chr12	43895330	43896267

chr12	44408461	44409252
chr12	45051235	45052314
chr12	45760674	45761870
chr12	45765648	45766472
chr12	46448132	46449237
chr12	47474847	47475421
chr12	47945465	47946079
chr12	48881698	48882665
chr12	48900012	48901001
chr12	48904259	48904833
chr12	50871880	50872702
chr12	50909954	50911655
chr12	51120964	51121881
chr12	51172991	51174006
chr12	51174007	51174672
chr12	51200259	51201224
chr12	51201280	51202828
chr12	51478986	51479920
chr12	51480609	51481470
chr12	51583726	51584398
chr12	51586145	51586798
chr12	52675035	52675964
chr12	52698469	52699190
chr12	52701363	52702044
chr12	54010343	54010917
chr12	55620388	55622204
chr12	55636785	55638236
chr12	55664865	55666403
chr12	55768064	55768683
chr12	55807043	55807762
chr12	55845413	55846338
chr12	57605180	57605754
chr12	63132298	63133227
chr12	63849979	63851318
chr12	64328381	64329847
chr12	65948931	65949505
chr12	67488644	67489601
chr12	67918785	67919833
chr12	69318691	69319741
chr12	70520082	70520980

chr12	74009629	74010538
chr12	74070243	74070860
chr12	78587168	78588682
chr12	83807451	83808168
chr12	87037898	87038472
chr12	87041877	87042712
chr12	88248312	88249452
chr12	88249989	88250794
chr12	91040370	91041534
chr12	94369570	94370222
chr12	95091430	95092513
chr12	95381172	95382102
chr12	95383233	95384204
chr12	101016318	101017064
chr12	103182083	103184057
chr12	105988715	105989371
chr12	107625821	107627190
chr12	109834882	109835538
chr12	113584159	113585336
chr12	118076596	118077360
chr12	119164843	119165417
chr12	120691944	120693119
chr12	120699663	120700918
chr12	121430915	121431489
chr12	121431938	121432512
chr12	121526677	121527485
chr12	121712393	121713187
chr12	121725884	121726591
chr12	121730326	121731214
chr12	121761629	121762440
chr12	121839935	121840770
chr12	121905242	121906133
chr12	122103780	122104692
chr12	123923254	123924418
chr12	123926238	123927105
chr12	129348959	129349941
chr12	130861169	130861743
chr13	19254730	19255343
chr13	22168208	22168855
chr13	23428151	23429208

chr13	23983305	23985032
chr13	26897699	26898840
chr13	27092916	27093882
chr13	27645952	27646526
chr13	29066021	29067967
chr13	29321362	29321972
chr13	30089551	30090279
chr13	32757537	32758111
chr13	40532233	40533114
chr13	40533260	40534207
chr13	40604622	40605196
chr13	41513131	41514156
chr13	43631281	43632505
chr13	44049308	44050300
chr13	46026138	46026712
chr13	47473610	47474184
chr13	49058778	49060097
chr13	51275250	51276610
chr13	51921211	51922192
chr13	52089283	52090076
chr13	72247812	72248498
chr13	74961132	74961833
chr13	78953732	78954416
chr13	95126263	95127078
chr13	95127756	95128683
chr13	96723185	96724281
chr13	96724816	96726211
chr13	98032908	98033740
chr13	100899954	100901342
chr13	100904098	100905720
chr13	109758721	109759371
chr13	109762631	109763559
chr13	110319872	110321327
chr13	110365179	110365794
chr13	112889338	112889912
chr13	113151296	113152013
chr13	113195437	113196370
chr13	113546369	113547063
chr14	19273700	19274346
chr14	20007588	20008676

chr14	20524619	20525456
chr14	20525457	20526222
chr14	20922492	20923066
chr14	21453581	21454332
chr14	21455511	21456156
chr14	21575884	21576458
chr14	22519167	22519931
chr14	22521571	22522145
chr14	22709899	22710865
chr14	23652757	23653628
chr14	30746882	30747456
chr14	34412339	34412956
chr14	34942393	34943033
chr14	35365543	35366274
chr14	36736568	36737610
chr14	37133887	37135997
chr14	38805306	38806158
chr14	49766814	49767822
chr14	50204097	50204745
chr14	51188141	51188775
chr14	51189253	51189827
chr14	51609845	51610496
chr14	52236587	52237990
chr14	52265791	52266517
chr14	53977595	53978420
chr14	54663550	54664877
chr14	55077147	55078248
chr14	57029000	57029686
chr14	57834358	57835200
chr14	58173125	58174375
chr14	59783995	59784786
chr14	60858999	60859943
chr14	62740419	62741028
chr14	63177855	63178972
chr14	63390103	63391015
chr14	64040946	64041520
chr14	64075379	64076414
chr14	64235008	64236031
chr14	64239304	64240453
chr14	64240454	64240994

chr14	64298031	64299387
chr14	64639385	64639959
chr14	66723344	66724490
chr14	66778144	66779012
chr14	66895615	66896807
chr14	66947840	66949420
chr14	66950016	66951537
chr14	67209953	67210594
chr14	67253098	67253792
chr14	68328870	68329444
chr14	68329884	68331059
chr14	68513556	68514470
chr14	68614045	68614877
chr14	68615212	68616805
chr14	68934597	68935239
chr14	69147545	69148153
chr14	70177135	70178462
chr14	70344516	70345162
chr14	72594286	72595338
chr14	72673179	72673825
chr14	73073830	73075050
chr14	73105835	73106896
chr14	73249978	73251853
chr14	73322100	73322711
chr14	74151086	74152086
chr14	74152606	74154435
chr14	74154753	74155327
chr14	74155328	74156520
chr14	74418816	74419390
chr14	74604998	74605844
chr14	74712755	74713554
chr14	76497350	76498771
chr14	76563627	76564291
chr14	76564510	76565597
chr14	76569239	76570390
chr14	76633174	76634449
chr14	76856024	76856705
chr14	77151530	77152184
chr14	80755393	80756040
chr14	80756812	80758102

chr14	80935847	80936979
chr14	80936980	80938093
chr14	88089711	88090696
chr14	92043098	92043921
chr14	92047409	92048171
chr14	92721224	92721798
chr14	92867779	92868897
chr14	92869284	92869949
chr14	93494973	93496743
chr14	99776882	99777491
chr14	101345892	101346529
chr14	102663459	102664150
chr14	102908314	102909314
chr14	102922263	102922944
chr14	102923074	102923726
chr14	103160957	103161588
chr14	103163165	103163804
chr14	103163805	103164721
chr14	104217655	104218947
chr14	104225144	104225718
chr14	104558678	104559519
chr14	105027980	105029039
chr14	105238379	105238987
chr15	27900618	27901516
chr15	27901986	27902711
chr15	28704424	28706023
chr15	30693880	30695564
chr15	31093028	31093963
chr15	31147371	31149099
chr15	31323041	31323645
chr15	32117211	32117860
chr15	36330683	36331916
chr15	37327438	37328496
chr15	37658449	37660815
chr15	38183993	38184761
chr15	38188552	38189161
chr15	38318330	38319773
chr15	38459009	38459970
chr15	38848651	38849789
chr15	38925029	38926094

chr15	38973509	38974083
chr15	39412242	39412856
chr15	39637981	39638709
chr15	40352611	40353349
chr15	40353350	40354196
chr15	40570198	40571124
chr15	40574094	40575294
chr15	40758458	40759384
chr15	40759385	40759766
chr15	41000124	41000730
chr15	41298681	41299404
chr15	41671866	41672902
chr15	41771698	41772765
chr15	42366984	42368376
chr15	42506701	42507311
chr15	42616337	42616947
chr15	43481396	43481970
chr15	43710955	43711599
chr15	48434217	48434791
chr15	48989434	48990307
chr15	49907863	49909000
chr15	50050887	50051758
chr15	50099003	50100214
chr15	50100339	50101059
chr15	50258416	50259099
chr15	50761682	50762256
chr15	50961257	50961866
chr15	53487145	53487838
chr15	53996373	53998012
chr15	54073159	54073994
chr15	54078811	54079706
chr15	54998888	55000031
chr15	56849781	56850644
chr15	57184865	57185510
chr15	57279209	57280256
chr15	58470009	58471654
chr15	58471655	58473325
chr15	58476092	58477473
chr15	58477474	58478457
chr15	58478498	58479329

chr15	58479330	58479914
chr15	60143124	60144351
chr15	61235993	61236712
chr15	61583215	61583918
chr15	63596840	63597523
chr15	63875356	63876707
chr15	64373900	64374474
chr15	64583742	64584316
chr15	64780744	64781536
chr15	64781537	64782402
chr15	65127853	65129018
chr15	65144764	65145601
chr15	66350756	66352160
chr15	66354381	66355248
chr15	66431661	66432235
chr15	66433866	66434925
chr15	68173700	68174274
chr15	68842772	68843369
chr15	68874257	68875416
chr15	69868968	69870489
chr15	69870490	69871374
chr15	70310719	70311866
chr15	70316386	70317343
chr15	70735269	70736059
chr15	71712887	71714610
chr15	72067231	72068136
chr15	72068642	72069472
chr15	72159936	72160863
chr15	72272034	72273547
chr15	72275070	72276400
chr15	72279457	72281578
chr15	72294072	72294840
chr15	72614227	72614993
chr15	72614994	72615680
chr15	72619759	72620671
chr15	73115414	73116384
chr15	73187503	73188473
chr15	73280194	73281127
chr15	73282037	73282611
chr15	73339129	73339839

chr15	73363395	73364227
chr15	73529239	73530440
chr15	73800264	73800838
chr15	73803149	73803834
chr15	73915962	73916864
chr15	73923477	73924146
chr15	74388588	74389162
chr15	74390735	74391404
chr15	74391466	74392812
chr15	76004354	76005106
chr15	76952463	76953504
chr15	77030705	77032032
chr15	77083465	77084483
chr15	78002327	78003109
chr15	78515645	78516728
chr15	78856172	78858276
chr15	79080883	79081457
chr15	80125387	80126381
chr15	80341224	80341811
chr15	80341812	80342198
chr15	80433720	80434332
chr15	80585338	80585957
chr15	80741126	80741709
chr15	80820086	80820891
chr15	80980026	80980600
chr15	81741949	81742694
chr15	81743689	81744263
chr15	81744331	81745246
chr15	81745430	81746893
chr15	81746894	81747694
chr15	81747695	81749507
chr15	82689825	82690723
chr15	83091455	83092726
chr15	83579003	83579696
chr15	83723885	83724956
chr15	86966993	86967969
chr15	87431727	87432978
chr15	87541546	87542120
chr15	87679123	87679909
chr15	87842432	87843294

chr15	87846790	87848091
chr15	89212309	89213198
chr15	89213583	89214645
chr15	89216438	89217959
chr15	96304342	96304916
chr15	97007375	97007949
chr15	97256715	97258872
chr15	97608534	97609254
chr15	97922910	97923997
chr15	99276011	99276968
chr15	100318919	100319655
chr16	518477	519127
chr16	579411	580082
chr16	1368590	1369692
chr16	2153114	2153979
chr16	2848044	2849073
chr16	3010128	3011515
chr16	3011516	3012276
chr16	3013215	3013825
chr16	4604658	4605232
chr16	4933074	4933990
chr16	5086764	5087465
chr16	5087654	5088539
chr16	11783059	11783671
chr16	11917429	11918450
chr16	11937416	11938398
chr16	14707973	14709367
chr16	14709694	14710988
chr16	14718026	14719008
chr16	14747095	14748489
chr16	14748816	14750110
chr16	14757150	14758132
chr16	14943770	14944728
chr16	15114422	15115175
chr16	15118905	15119786
chr16	15373617	15374575
chr16	15381693	15383034
chr16	15383307	15384697
chr16	15645014	15646098
chr16	15646295	15647221

chr16	15947601	15948533
chr16	16342461	16343245
chr16	16385819	16386603
chr16	18328143	18328777
chr16	18368287	18368921
chr16	18779202	18780074
chr16	18785425	18786273
chr16	18844616	18845375
chr16	19436200	19436921
chr16	19439285	19440443
chr16	19473780	19474595
chr16	20823328	20824309
chr16	21332297	21333279
chr16	21343212	21344497
chr16	21344786	21346240
chr16	21368123	21369182
chr16	21436727	21437701
chr16	21437702	21439547
chr16	21764753	21765735
chr16	21775489	21776777
chr16	21777037	21778520
chr16	21800520	21801134
chr16	22216905	22217525
chr16	22407340	22408399
chr16	22430278	22431732
chr16	22431981	22433309
chr16	22443244	22444226
chr16	22731722	22733136
chr16	22734907	22736035
chr16	27245382	27246431
chr16	28270225	28271199
chr16	28280932	28282220
chr16	28384061	28385040
chr16	28554832	28555545
chr16	28555546	28556092
chr16	28556785	28557870
chr16	28567615	28568573
chr16	28670653	28671981
chr16	28681731	28682719
chr16	28961682	28962661

chr16	29311288	29312270
chr16	29321912	29323200
chr16	29323597	29324474
chr16	29324475	29324928
chr16	29346836	29347858
chr16	29353145	29353915
chr16	29372619	29373524
chr16	29412819	29413801
chr16	29423702	29425042
chr16	29425277	29426712
chr16	29448749	29449664
chr16	29529401	29530174
chr16	29530175	29531007
chr16	29531008	29532408
chr16	29726036	29726610
chr16	29729720	29730294
chr16	30111961	30112827
chr16	30152791	30153773
chr16	30163684	30164972
chr16	30165260	30166695
chr16	30188734	30189649
chr16	30576525	30577099
chr16	30660009	30660618
chr16	30868561	30869430
chr16	45279328	45280438
chr16	45420778	45421455
chr16	45421456	45422081
chr16	46835277	46835997
chr16	51643621	51644565
chr16	51685474	51686165
chr16	51689674	51692098
chr16	53520682	53521437
chr16	54062313	54063665
chr16	54159524	54160174
chr16	55197311	55200509
chr16	55201507	55202289
chr16	55452300	55453400
chr16	55682394	55683512
chr16	55782056	55783112
chr16	56210606	56212305

chr16	56219379	56219953
chr16	56392446	56393447
chr16	56393769	56394378
chr16	56399133	56400144
chr16	56401053	56402354
chr16	56403504	56404718
chr16	56406054	56407245
chr16	56407418	56408513
chr16	56840657	56841267
chr16	57219477	57220085
chr16	65077946	65078715
chr16	65832601	65833515
chr16	66825940	66826550
chr16	66828205	66828844
chr16	66855106	66855990
chr16	66855991	66857606
chr16	67227193	67228427
chr16	68576301	68577283
chr16	68586880	68588169
chr16	68588464	68589473
chr16	68589474	68589896
chr16	68813487	68814511
chr16	70486026	70487250
chr16	72881703	72882315
chr16	72959582	72960156
chr16	72973573	72974531
chr16	74077040	74077981
chr16	80037380	80038205
chr16	80084501	80085490
chr16	81218879	81220141
chr16	81220142	81220599
chr16	83091951	83093192
chr16	83209601	83210429
chr16	83619590	83621110
chr16	84205762	84206750
chr16	86089935	86090692
chr16	86457476	86459032
chr16	86459033	86460621
chr16	86461536	86462144
chr16	88515367	88516619

chr16	88588144	88590340
chr16	88716492	88717746
chr16	88814186	88815087
chr17	181842	183546
chr17	578735	579381
chr17	579428	580299
chr17	827601	828751
chr17	960763	961763
chr17	964771	965848
chr17	1564640	1565545
chr17	2251418	2252065
chr17	2254885	2255966
chr17	2255967	2257949
chr17	2442965	2443671
chr17	2484230	2485118
chr17	3517294	3518041
chr17	3738389	3739483
chr17	4342772	4343617
chr17	4559647	4560353
chr17	4789002	4789982
chr17	4792824	4794074
chr17	5263473	5264084
chr17	5428226	5429533
chr17	6486070	6487749
chr17	7063949	7064796
chr17	7106519	7107519
chr17	7194957	7195531
chr17	7195532	7196924
chr17	7198126	7199167
chr17	7682908	7683857
chr17	7685001	7687812
chr17	7731865	7732657
chr17	7962054	7962976
chr17	7964272	7964846
chr17	8034780	8035354
chr17	8228770	8229480
chr17	8860827	8862122
chr17	9520443	9521425
chr17	10218911	10219738
chr17	15486456	15487284

chr17	15489148	15490773
chr17	15495568	15496436
chr17	15501477	15503367
chr17	16666120	16667214
chr17	16689617	16691623
chr17	17684543	17685834
chr17	18027367	18027976
chr17	18269166	18271177
chr17	18317678	18318627
chr17	18320177	18321530
chr17	18562327	18563839
chr17	18565820	18566612
chr17	18848676	18849273
chr17	18854896	18855818
chr17	18937137	18937905
chr17	19002233	19002998
chr17	19063174	19063939
chr17	19562819	19563829
chr17	19596757	19597513
chr17	19999762	20000494
chr17	20000495	20001155
chr17	20310713	20312035
chr17	20313608	20314557
chr17	20337748	20338663
chr17	20361147	20363158
chr17	20542126	20543402
chr17	20545049	20545959
chr17	21125788	21126691
chr17	21128176	21129056
chr17	21131202	21132336
chr17	22645954	22646528
chr17	22661161	22661885
chr17	22981828	22982803
chr17	24079106	24079680
chr17	25922491	25923078
chr17	25923100	25924408
chr17	26256873	26257473
chr17	26403353	26404302
chr17	29603570	29604648
chr17	32922048	32923486

chr17	35338870	35339610
chr17	35508459	35509033
chr17	35510501	35511302
chr17	35693187	35694676
chr17	36529535	36530109
chr17	36762384	36762958
chr17	36813488	36814627
chr17	36929062	36930119
chr17	36930278	36931296
chr17	36931297	36932228
chr17	36939359	36940534
chr17	36996201	36997385
chr17	36997697	36998725
chr17	37021946	37023200
chr17	37033823	37036105
chr17	37064058	37064632
chr17	37065145	37066090
chr17	37097771	37098345
chr17	37193976	37194767
chr17	37202455	37203610
chr17	37833620	37834452
chr17	38901705	38902900
chr17	39192450	39193474
chr17	39570920	39571530
chr17	40726187	40727606
chr17	40751723	40753230
chr17	40753745	40754801
chr17	43252044	43252810
chr17	43252811	43253480
chr17	43477971	43478932
chr17	44404363	44405523
chr17	45482814	45483859
chr17	45487335	45488261
chr17	45610179	45611398
chr17	46298756	46299417
chr17	46482057	46483034
chr17	46553785	46554866
chr17	46585543	46586554
chr17	52347850	52348820
chr17	53333352	53334355

chr17	55051347	55052316
chr17	58235440	58236507
chr17	59932587	59933387
chr17	60087215	60088498
chr17	60088755	60089442
chr17	60401790	60402575
chr17	62672811	62674147
chr17	63609622	63610479
chr17	63610480	63610904
chr17	64071816	64073353
chr17	64833823	64834808
chr17	70495755	70496505
chr17	70662647	70663256
chr17	71287091	71287668
chr17	71487262	71487982
chr17	72787521	72788716
chr17	72793100	72794988
chr17	72795751	72797007
chr17	73649716	73650290
chr17	75842769	75843569
chr17	76193877	76194664
chr17	76625635	76626209
chr17	76917494	76918540
chr17	78440411	78441508
chr18	93845	94951
chr18	608648	609257
chr18	3437807	3438420
chr18	3438716	3440178
chr18	3440231	3440833
chr18	3443655	3444629
chr18	3583116	3584418
chr18	3585084	3586374
chr18	3592400	3594192
chr18	3594345	3594991
chr18	9006704	9008193
chr18	11618161	11619143
chr18	11628752	11629830
chr18	11630324	11631768
chr18	12298456	12299329
chr18	19286441	19288504

chr18	19420518	19421402
chr18	20104616	20105416
chr18	22383128	22383826
chr18	26935995	26938084
chr18	27209996	27211013
chr18	27281227	27282162
chr18	27344500	27345402
chr18	27345825	27347233
chr18	30872617	30874152
chr18	31335740	31336673
chr18	40514317	40515199
chr18	42167207	42167781
chr18	44728720	44729294
chr18	44732416	44733633
chr18	44733634	44733955
chr18	44735266	44736873
chr18	44737206	44738065
chr18	45598268	45599080
chr18	45877716	45878572
chr18	50646534	50647155
chr18	51407582	51408553
chr18	53863703	53864581
chr18	54486835	54489229
chr18	55717233	55718246
chr18	57709262	57710276
chr18	57714823	57715433
chr18	58533428	58534002
chr18	58535561	58536135
chr18	59184329	59184903
chr18	59245222	59246341
chr18	59289949	59291375
chr18	59294317	59295930
chr18	59404810	59405641
chr18	59459138	59460192
chr18	59476841	59477831
chr18	59592806	59594395
chr18	59698075	59698759
chr18	59699569	59701875
chr18	59787784	59789293
chr18	66023376	66024108

chr18	66104376	66105156
chr19	21619	22350
chr19	195064	196330
chr19	407605	408319
chr19	628264	628838
chr19	703263	704630
chr19	967454	968518
chr19	972345	972919
chr19	1216373	1217499
chr19	2427119	2427693
chr19	3005988	3006562
chr19	3123457	3124544
chr19	3124703	3125922
chr19	3126216	3126878
chr19	3471374	3472225
chr19	3508609	3509675
chr19	4862532	4863650
chr19	4865821	4866588
chr19	5237765	5238844
chr19	5526467	5527311
chr19	6716745	6718215
chr19	7346957	7347605
chr19	7361679	7362862
chr19	8326120	8327327
chr19	8332534	8333429
chr19	10482023	10482597
chr19	12755303	12757287
chr19	12757288	12757855
chr19	12757856	12758658
chr19	12760362	12760971
chr19	12760972	12761448
chr19	12761845	12762936
chr19	13126001	13126575
chr19	14061638	14062470
chr19	14391222	14391796
chr19	14448080	14448958
chr19	14497353	14498188
chr19	14804259	14804833
chr19	16041966	16042540
chr19	17308196	17309206

chr19	17768805	17769563
chr19	18017814	18018388
chr19	18649496	18650585
chr19	22731797	22732408
chr19	34846814	34847388
chr19	41319180	41320251
chr19	41322819	41323515
chr19	43482890	43483880
chr19	44013391	44014505
chr19	44019494	44021649
chr19	45640949	45641772
chr19	45912772	45914452
chr19	46118448	46119641
chr19	46186898	46187502
chr19	46281176	46281959
chr19	46459387	46460431
chr19	47907084	47907732
chr19	48028484	48029173
chr19	48094748	48095587
chr19	48444679	48445406
chr19	48661643	48662217
chr19	48948628	48949695
chr19	48954954	48956039
chr19	48976896	48977973
chr19	48978392	48979311
chr19	49936533	49937731
chr19	50426729	50427586
chr19	50536051	50536767
chr19	50600025	50601801
chr19	50673378	50674428
chr19	51417097	51418087
chr19	52427582	52428367
chr19	54066981	54067704
chr19	54067714	54068288
chr19	54070013	54070954
chr19	54219682	54221638
chr19	54224288	54226229
chr19	54232493	54234654
chr19	54236675	54238381
chr19	54238382	54239093

chr19	54244606	54246391
chr19	54250514	54251630
chr19	54255989	54257038
chr19	55071839	55072451
chr19	55127224	55127798
chr19	56127196	56127986
chr19	56164348	56165135
chr19	59942899	59943544
chr19	59959391	59960409
chr19	59974091	59975157
chr19	60038746	60039320
chr19	60272224	60273549
chr19	60419370	60420237
chr19	60539024	60539794
chr19	60542630	60543273
chr19	63790054	63791174
chr20	252437	253893
chr20	1254138	1255023
chr20	1398129	1399146
chr20	1418502	1419076
chr20	3164113	3165218
chr20	4047908	4049057
chr20	4100133	4101467
chr20	4614314	4615272
chr20	5538734	5539588
chr20	6050258	6051592
chr20	6051593	6053104
chr20	10362631	10363692
chr20	10547817	10548678
chr20	10599737	10600605
chr20	12937631	12938205
chr20	16456316	16457491
chr20	17486853	17487613
chr20	17497088	17498148
chr20	17897414	17898241
chr20	19812862	19814120
chr20	20477107	20478897
chr20	20480080	20480654
chr20	21327832	21328589
chr20	22977739	22978461

chr20	23065224	23066154
chr20	23278309	23279143
chr20	25552340	25553259
chr20	29653806	29654557
chr20	29655113	29657295
chr20	29770886	29772062
chr20	30038828	30040574
chr20	31783515	31784451
chr20	31785006	31785831
chr20	31863512	31864428
chr20	33006507	33007546
chr20	33266425	33267229
chr20	34136623	34137515
chr20	34280927	34281579
chr20	34636878	34637525
chr20	35356158	35357418
chr20	35357419	35358136
chr20	35586258	35587375
chr20	35587934	35588886
chr20	36227631	36228242
chr20	36229582	36230190
chr20	36230618	36231906
chr20	36809862	36810436
chr20	39402191	39402823
chr20	42809380	42810055
chr20	43417848	43418422
chr20	44034107	44034945
chr20	44066528	44067643
chr20	45421044	45422054
chr20	45422525	45423099
chr20	45848177	45848794
chr20	45852746	45853497
chr20	45853498	45854212
chr20	45854213	45854747
chr20	47328049	47328644
chr20	47856355	47857239
chr20	48774448	48775540
chr20	48894341	48895286
chr20	49852449	49854086
chr20	54634855	54635702

chr20	55334605	55335960
chr20	55630614	55631625
chr20	55716599	55718110
chr20	55718401	55719863
chr20	55724468	55725379
chr20	55725880	55726801
chr20	56638016	56639387
chr20	57019183	57020232
chr20	57948654	57949581
chr20	60167940	60168958
chr20	60312126	60312702
chr20	60377806	60378380
chr20	61026240	61026814
chr20	61646660	61647947
chr21	14878892	14879529
chr21	29593509	29594301
chr21	34241551	34242238
chr21	35181914	35182764
chr21	35340969	35342362
chr21	35343256	35343830
chr21	36765124	36766162
chr21	36771686	36773285
chr21	37712202	37712811
chr21	38583269	38584238
chr21	39091034	39092933
chr21	39094440	39096001
chr21	42061064	42062520
chr21	43956256	43956980
chr21	44250477	44251321
chr21	45647220	45648022
chr21	45671572	45672632
chr22	15759493	15760459
chr22	16490094	16491370
chr22	17144048	17144671
chr22	17159261	17159945
chr22	17841029	17841737
chr22	18681859	18682456
chr22	18778250	18779158
chr22	18799519	18800824
chr22	18834485	18835494

chr22	19182572	19183742
chr22	19186263	19187034
chr22	19187404	19189116
chr22	19456206	19457357
chr22	19910382	19911124
chr22	20063002	20064046
chr22	20097762	20099055
chr22	20119371	20120339
chr22	20172197	20173142
chr22	20193461	20194801
chr22	20228556	20229458
chr22	21848935	21850125
chr22	28493843	28494487
chr22	28562798	28563861
chr22	28967188	28967864
chr22	28973093	28973990
chr22	29136901	29137546
chr22	29140772	29141833
chr22	29142904	29144525
chr22	29963561	29965466
chr22	30010828	30011730
chr22	30381618	30382192
chr22	30382221	30382829
chr22	30382830	30383576
chr22	34349881	34351033
chr22	35106207	35107471
chr22	35115489	35116096
chr22	35116312	35117249
chr22	36245646	36246534
chr22	36246535	36247475
chr22	36625404	36626394
chr22	36900036	36901097
chr22	37594262	37594869
chr22	37701238	37702240
chr22	37895057	37895847
chr22	38039887	38040946
chr22	40005921	40006495
chr22	40008760	40009642
chr22	41582276	41583130
chr22	43962545	43963494

chr22	44770749	44771621
chr22	44771622	44772316
chr22	44772425	44773523
chr22	44785831	44786525
chr22	44787563	44788581
chr22	44789175	44789749
chr22	45458941	45460059
chr22	48807646	48809088
chr22	48823577	48824532
chr22	49488072	49489070
chr22	49515130	49516286
chrX	11073457	11074063
chrX	12752035	12753415
chrX	15441956	15442711
chrX	15631403	15632240
chrX	16422309	16423021
chrX	17154582	17155899
chrX	23559130	23559774
chrX	23678548	23679687
chrX	27518697	27519271
chrX	47130044	47131026
chrX	47131797	47132513
chrX	48784515	48785353
chrX	70535612	70536186
chrX	70545670	70546316
chrX	87802570	87803144
chrX	111429811	111430685
chrX	114080632	114081311
chrX	114616843	114618736
chrX	119650025	119650900
chrX	122719969	122720581
chrX	129025297	129025984
chrX	148290268	148291310
chrX	148312460	148313433
chrX	149533046	149533620
chrX	153332730	153333616
chrX	153818101	153818872
chrY	2703087	2703661
chrY	57367598	57368172

SUPPLEMENTAL TABLE S4. Complete list of annotated genes ($p < 10^{-4}$).

AFFY_ID	Gene Name
223631_s_at, 231211_s_at	chromosome 19 open reading frame 33
1553852_at, 236254_at, 220400_at, 1570196_at, 213243_at	cohen syndrome 1
1561654_at, 202193_at, 210582_s_at	lim domain kinase 2
205717_x_at, 211066_x_at, 215836_s_at, 209079_x_at	protocadherin gamma subfamily b, 2
201925_s_at, 241615_x_at, 243395_at, 241616_at, 201926_s_at	cd55 antigen, decay accelerating factor for complement (cromer blood group)
204532_x_at, 215125_s_at, 221305_s_at, 208596_s_at, 207126_x_at	udp glucuronosyltransferase 1 family, polypeptide a9
223346_at	vacuolar protein sorting protein 18
219879_s_at	chromosome 17 open reading frame 53
203082_at	bms1-like, ribosome assembly protein (yeast)
1559105_at	hypothetical protein loc152084
1555310_a_at, 1561320_at, 219461_at	p21(cdkn1a)-activated kinase 6
226739_at	ring finger protein 169
217792_at, 222417_s_at, 229980_s_at, 238433_at, 229981_at	sorting nexin 5
207188_at, 229468_at	cyclin-dependent kinase 3
202468_s_at	catenin (cadherin-associated protein), alpha-like 1
1554345_a_at, 219467_at	hypothetical protein flj20125
226405_s_at, 234214_at, 234607_at	arrestin domain containing 1
224631_at, 224636_at, 226812_at	zinc finger protein 91 homolog (mouse)
1561250_at, 232555_at, 242329_at	hypothetical loc401317
1553691_at, 1561714_a_at, 1562391_at, 226233_at	udp-galnac:betaglcnac beta 1,3-galactosaminyltransferase, polypeptide 2
214474_at, 225278_at, 1558027_s_at	protein kinase, amp-activated, beta 2 non-catalytic subunit
204114_at	nidogen 2 (osteonidogen)
213511_s_at, 216303_s_at	myotubularin related protein 1

203224_at, 203225_s_at	riboflavin kinase
206411_s_at	v-abl abelson murine leukemia viral oncogene homolog 2 (arg, abelson-related gene)
221438_s_at	testis expressed sequence 12
214290_s_at, 218280_x_at	histone 2, h2aa
213342_at, 224894_at, 224895_at	yes-associated protein 1, 65kda
231991_at	chromosome 20 open reading frame 160
204555_s_at	protein phosphatase 1, regulatory subunit 3d
203962_s_at, 217585_at, 241782_at, 233280_at	nebullette
224801_at, 230190_at, 224799_at, 224802_at	nedd4 family interacting protein 2
208057_s_at, 231510_at, 228537_at	gli-kruppel family member gli2
235131_at, 238906_s_at, 235489_at, 238905_at	ras homolog gene family, member j
1552889_a_at	protein 7 transactivated by hepatitis b virus x antigen (hbxa)
203157_s_at, 244247_at, 241034_at, 223080_at, 223079_s_at, 221510_s_at, 203158_s_at, 211414_at, 203159_at	glutaminase
202679_at, 217584_at	niemann-pick disease, type c1
1566284_at, 230589_at, 240577_at, 238736_at, 208070_s_at	rev3-like, catalytic subunit of dna polymerase zeta (yeast)
223259_at, 240701_at, 235136_at	hypothetical protein loc51242
1555764_s_at, 218408_at	translocase of inner mitochondrial membrane 10 homolog (yeast)
238620_at	,consensus includes gb:aa678564 /fea=est /db_xref=gi:2659086 /db_xref=est:ah05g01.s1 /clone=image:1155792 /ug=hs.116502 ests,gb:aa678564 /db_xref=gi:2659086 /db_xref=ah05g01.s1 /clone=image:1155792 /fea=est /cnt=9 /tid=hs.116502.0 /tier=consend /stk=2 /ug=hs.116502 /ug_title=ests
1552572_a_at, 1552573_s_at, 1569494_at, 244246_at, 1570052_at	mirror-image polydactyly 1
212995_x_at, 220720_x_at	hypothetical protein flj14346
204532_x_at, 207126_x_at, 208596_s_at, 215125_s_at	udp glucuronosyltransferase 1 family, polypeptide a5
205959_at	matrix metalloproteinase 13 (collagenase 3)
219456_s_at, 222069_s_at	ras and rab interactor 3

219457_s_at, 237277_at, 60471_at	
218792_s_at, 222746_s_at	b-box and spry domain containing
1560012_at, 210734_x_at, 216002_at, 214108_at, 209332_s_at, 208403_x_at, 209331_s_at	myc associated factor x
206746_at	beaded filament structural protein 1, filensin
202469_s_at, 236582_at, 243530_at, 202470_s_at	cleavage and polyadenylation specific factor 6, 68kda
221252_s_at, 241553_at	germ cell associated 1
1555022_at, 205823_at, 209638_x_at, 242079_at, 214362_at, 214361_s_at, 209639_s_at, 209637_s_at, 1555033_a_at, 1555032_at	regulator of g-protein signalling 12
230887_at	cdc14 cell division cycle 14 homolog c (s. cerevisiae)
203725_at	growth arrest and dna-damage-inducible, alpha
219013_at	udp-n-acetyl-alpha-d-galactosamine:polypeptide n-acetylgalactosaminyltransferase 11 (galnac-t11)
231144_at, 204099_at	swi/snf related, matrix associated, actin dependent regulator of chromatin, subfamily d, member 3
223333_s_at	angiopoietin-like 4
205512_s_at, 243353_at	programmed cell death 8 (apoptosis-inducing factor)
1565947_a_at	ribosomal protein l37
225143_at, 229236_s_at, 231505_s_at, 230637_at	sideroflexin 4
206488_s_at, 241929_at, 242197_x_at, 209555_s_at	cd36 antigen (collagen type i receptor, thrombospondin receptor)
208493_at, 213823_at	homeobox a11
1555201_a_at, 220329_s_at	chromosome 6 open reading frame 96
231302_at	fch and double sh3 domains 2
205754_at	coagulation factor ii (thrombin)
220907_at, 235988_at, 238689_at	hypothetical protein flj22684
1559679_a_at, 202773_s_at, 202774_s_at, 240078_at, 202775_s_at	splicing factor, arginine/serine-rich 8 (suppressor-of-white-apricot homolog, drosophila)
238213_at	,consensus includes gb:aw510697 /fea=est /db_xref=gi:7148775 /db_xref=est:hc89g01.x1 /clone=image:2907216 /ug=hs.120592 ests,gb:aw510697 /db_xref=gi:7148775 /db_xref=hc89g01.x1 /clone=image:2907216 /fea=est /cnt=7 /tid=hs.120592.0 /tier=consend

		/stk=5 /ug=hs.120592 /ug_title=ests
212909_at, 229105_at	229104_s_at,	ly6/plaur domain containing 1
215998_at, 229912_at, 229407_at	243535_at,	sidekick homolog 1 (chicken)
219224_x_at		zinc finger protein 408
203080_s_at		dkfzp434h071 protein
212895_s_at		active bcr-related gene
214580_x_at		keratin 6a
202458_at, 229441_at, 226279_at		protease, serine, 23
206860_s_at, 209672_s_at	211724_x_at,	hypothetical protein flj20323
204812_at		zw10, kinetochore associated, homolog (drosophila)
1557553_at, 224270_at, 1555444_a_at, 1559911_at	201957_at, 233700_at, 201958_s_at,	protein phosphatase 1, regulatory (inhibitor) subunit 12b
201351_s_at, 232216_at	201352_at,	yme1-like 1 (s. cerevisiae)
206308_at, 232121_at		dna (cytosine-5-)-methyltransferase 2
201164_s_at, 201165_s_at	201166_s_at,	pumilio homolog 1 (drosophila)
238264_at		,consensus includes gb:bf110088 /fea=est /db_xref=gi:10939778 /db_xref=est:7n45g11.x1 /clone=image:3567573 /ug=hs.157021 ests,gb:bf110088 /db_xref=gi:10939778 /db_xref=7n45g11.x1 /clone=image:3567573 /fea=est /cnt=7 /tid=hs.157021.0 /tier=consend /stk=7 /ug=hs.157021 /ug_title=ests
222633_at, 222634_s_at, 241711_at	223013_at, 233633_at,	transducin (beta)-like 1x-linked receptor 1
219080_s_at, 222819_at		ctp synthase ii
1557257_at, 244619_at, 205263_at	1557258_a_at,	b-cell cll/lymphoma 10
201060_x_at		stomatin
205015_s_at, 211258_s_at	205016_at,	transforming growth factor, alpha
1556923_at, 207656_s_at, 226396_at, 227962_at, 213501_at	209600_s_at, 209601_at,	acyl-coenzyme a oxidase 1, palmitoyl
212989_at, 236757_at		transmembrane protein 23
205717_x_at,	211066_x_at,	protocadherin gamma subfamily b, 3

209079_x_at, 215836_s_at	
222675_s_at, 227372_s_at, 240522_at, 227371_at, 222676_at	bai1-associated protein 2-like 1
200043_at	enhancer of rudimentary homolog (drosophila)
204674_at, 35974_at, 240718_at	lymphoid-restricted membrane protein
200097_s_at, 200775_s_at	heterogeneous nuclear ribonucleoprotein k
227877_at	similar to annexin ii receptor
204194_at, 234315_at, 210818_s_at, 234938_at	btb and cnc homology 1, basic leucine zipper transcription factor 1
1552661_at, 205717_x_at, 211066_x_at, 215836_s_at, 209079_x_at, 1552662_a_at	protocadherin gamma subfamily b, 7
217634_at	similar to supervillin isoform 2; membrane-associated f-actin binding protein p205; archvillin
208868_s_at, 208869_s_at	gaba(a) receptor-associated protein like 1
228324_at, 243646_at, 241781_at	chromosome 9 open reading frame 41
204420_at	fos-like antigen 1
216244_at, 216243_s_at, 216245_at, 212659_s_at	interleukin 1 receptor antagonist
239103_at	,consensus includes gb:aw292424 /fea=est /db_xref=gi:6699060 /db_xref=est:ui-h-bi2-agp-a-07-0-ui.s1 /clone=image:2724781 /ug=hs.134025 ests,gb:aw292424 /db_xref=gi:6699060 /db_xref=ui-h-bi2-agp-a-07-0-ui.s1 /clone=image:2724781 /fea=est /cnt=5 /tid=hs.134025.0 /tier=consend /stk=4 /ug=hs.134025 /ug_title=ests
207156_at, 214542_x_at, 214554_at, 208583_x_at	histone 1, h2ai
1553502_a_at, 202759_s_at, 1554640_at, 202760_s_at, 226694_at	a kinase (prka) anchor protein 2
210074_at	cathepsin l2
218459_at, 233851_s_at	torsin family 3, member a
212374_at	fem-1 homolog b (c. elegans)
218116_at	hypothetical protein hspc220
1557637_at, 1562467_at, 202425_x_at, 1560552_a_at, 202429_s_at, 236545_at, 202457_s_at	protein phosphatase 3 (formerly 2b), catalytic subunit, alpha isoform (calcineurin a alpha)
239220_at	,consensus includes gb:aa449026 /fea=est /db_xref=gi:2163046 /db_xref=est:zx07e03.r1 /clone=image:785788 /ug=hs.57773 ests,gb:aa449026 /db_xref=gi:2163046 /db_xref=zx07e03.r1

	/clone=image:785788 /fea=est /cnt=8 /tid=hs.57773.0 /tier=consend /stk=0 /ug=hs.57773 /ug_title=ests
227192_at	proline-rich transmembrane protein 2
1553111_a_at	kelch repeat and btb (poz) domain containing 6
203108_at	g protein-coupled receptor, family c, group 5, member a
212288_at, 243876_at, 213940_s_at, 230086_at	244286_at, 239453_at, 230389_at, formin binding protein 1
207022_s_at	lactate dehydrogenase c
203316_s_at, 231112_at	215450_at, small nuclear ribonucleoprotein polypeptide e
211012_s_at, 211014_s_at	hypothetical protein loc161527
1559011_at	flj13773
226261_at, 229188_s_at	zinc and ring finger 2
224262_at	interleukin 1 family, member 10 (theta)
220149_at	hypothetical protein flj22671
223796_at, 231464_at	contactin associated protein-like 3
227457_at	dda1
214693_x_at, 226740_x_at, 215434_x_at	229447_x_at, neuroblastoma breakpoint family, member 14
239078_at, 241908_at	chromosome 1 open reading frame 58
201215_at	plastin 3 (t isoform)
217820_s_at, 222434_at, 228553_at, 228310_at	222433_at, enabled homolog (drosophila)
238469_at	opioid growth factor receptor-like 1
206487_at, 230210_at, 214169_at	212074_at, unc-84 homolog a (c. elegans)
215043_s_at	sma5
204499_at, 204500_s_at	237141_x_at, atp/gtp binding protein 1
209818_s_at, 233919_s_at, 209819_at	232341_x_at, hyaluronan binding protein 4
230953_at	hypothetical protein
225119_at, 225498_at	chromatin modifying protein 4b
1559360_at, 207301_at	ephrin-a5
243280_at	similar to line-1 reverse transcriptase homolog
1552315_at, 236401_at, 1552318_at	1552316_a_at, gtpase, imap family member 1
232300_at	chromosome 10 open reading frame 116

223095_at, 234917_at	marvel domain containing 1
209710_at, 210358_x_at	gata binding protein 2
208354_s_at, 215274_at, 244477_at	solute carrier family 12 (sodium/chloride transporters), member 3
202708_s_at	histone 1, h2bb
221156_x_at, 221511_x_at, 222156_x_at	cell cycle progression 1
1555326_a_at, 202381_at, 1570042_a_at	adam metalloproteinase domain 9 (meltrin gamma)
208685_x_at, 214911_s_at, 208686_s_at	bromodomain containing 2
1557073_s_at, 226964_at, 240011_at, 213922_at, 1554295_x_at, 1554294_s_at, 1554293_at	kiaa0847 protein
238932_at	,consensus includes gb:aa810263 /fea=est /db_xref=gi:2879622 /db_xref=est:od14e12.s1 /clone=image:1367950 /ug=hs.41272 ests, weakly similar to e41925 hypothetical protein 3 h.sapiens,gb:aa810263 /db_xref=gi:2879622 /db_xref=od14e12.s1 /clone=image:1367950 /fea=est /cnt=7 /tid=hs.41272.1 /tier=consend /stk=1 /ug=hs.41272 /ug_title=ests, weakly similar to e41925 hypothetical protein 3 (h.sapiens)
1565974_at, 242646_at, 243105_at, 222759_at, 1565975_at, 218242_s_at	suppressor of variegation 4-20 homolog 1 (drosophila)
224097_s_at, 221664_s_at, 223000_s_at, 226482_s_at	f11 receptor
1565669_at	high-mobility group nucleosomal binding domain 2
202776_at	deoxynucleotidyltransferase, terminal, interacting protein 2
224117_at	hypothetical gene supported by bc001801
221951_at, 65630_at	transmembrane protein 80
210275_s_at, 217741_s_at, 229368_s_at, 228317_at	zinc finger, a20 domain containing 2
244666_at	grb2-related adaptor protein
1559600_at	hypothetical protein loc220686
209806_at	histone 1, h2bk
1554052_at, 200860_s_at, 200861_at	ccr4-not transcription complex, subunit 1
206194_at	homeobox c4
201912_s_at, 240452_at, 215438_x_at	g1 to s phase transition 1

228293_at	novel 58.3 kda protein
206604_at, 229396_at	ovo-like 1(drosophila)
213138_at	at rich interactive domain 5a (mrf1-like)
236626_at	family with sequence similarity 86, member a
204948_s_at, 226847_at, 207345_at	follistatin
232449_at	6-pyruvoyltetrahydropterin synthase
221128_at, 209765_at, 234641_at, 234208_at	adam metallopeptidase domain 19 (meltrin beta)
238258_at	williams-beuren syndrome critical region 28
201300_s_at, 215707_s_at	prion protein (p27-30) (creutzfeld-jakob disease, gerstmann-strausler-scheinker syndrome, fatal familial insomnia)
218370_s_at, 222610_s_at	s100p binding protein
208469_s_at, 209490_s_at, 230054_at	palmitoyl-protein thioesterase 2
203143_s_at, 203144_s_at	kiaa0040
200872_at, 238909_at	s100 calcium binding protein a10 (annexin ii ligand, calpactin i, light polypeptide (p11))
242537_at	6-phosphogluconolactonase
218998_at	chromosome 9 open reading frame 6
212010_s_at, 213554_s_at, 213548_s_at	cdv3 homolog (mouse)
203339_at, 203340_s_at	solute carrier family 25 (mitochondrial carrier, aralar), member 12
210993_s_at, 227798_at, 244446_at	smad, mothers against dpp homolog 1 (drosophila)
219623_at	arp5 actin-related protein 5 homolog (yeast)
205157_s_at	keratin 17
224806_at, 206911_at	tripartite motif-containing 25
203287_at	ladinin 1
204760_s_at, 31637_s_at	thyroid hormone receptor, alpha (erythroblastic leukemia viral (v-erb-a) oncogene homolog, avian)
239709_at	,consensus includes gb:bf194875 /fea=est /db_xref=gi:11081147 /db_xref=est:7o89f12.x1 /clone=image:3643558 /ug=hs.243596 ests,gb:bf194875 /db_xref=gi:11081147 /db_xref=7o89f12.x1 /clone=image:3643558 /fea=est /cnt=4 /tid=hs.243596.0 /tier=consend /stk=4 /ug=hs.243596 /ug_title=ests
225557_at, 243326_at	axin1 up-regulated 1
238920_at	chromosome 20 open reading frame 11
200965_s_at, 210461_s_at	actin binding lim protein 1
238873_at	chromosome 18 open reading frame 8

1566464_at, 1566465_at, 204679_at, 204678_s_at	potassium channel, subfamily k, member 1
1553581_s_at, 235390_at	p18srp protein
1560059_at, 219053_s_at, 1560060_s_at	vacuolar protein sorting 37c (yeast)
219922_s_at, 237144_at, 227308_x_at	latent transforming growth factor beta binding protein 3
204734_at	keratin 15
213139_at	snail homolog 2 (drosophila)
1553831_at	apolipoprotein b mrna editing enzyme, catalytic polypeptide-like 3d (putative)
210239_at	iroquois homeobox protein 5
235632_at, 237406_at, 239267_at	proteasome (prosome, macropain) subunit, beta type, 7
238638_at	solute carrier family 37 (glycerol-3-phosphate transporter), member 2
1558867_at, 1558868_a_at, 218854_at	squamous cell carcinoma antigen recognized by t cells 2
202930_s_at	succinate-coa ligase, adp-forming, beta subunit
205355_at, 226030_at	acyl-coenzyme a dehydrogenase, short/branched chain
200896_x_at	hepatoma-derived growth factor (high-mobility group protein 1-like)
233690_at	chromosome 21 open reading frame 96
239354_at	,consensus includes gb:c20606 /fea=est /db_xref=gi:1621716 /db_xref=est:humgs0004600 /ug=hs.250718 ests,gb:c20606 /db_xref=gi:1621716 /db_xref=humgs0004600 /fea=est /cnt=7 /tid=hs.250718.0 /tier=consend /stk=1 /ug=hs.250718 /ug_title=ests
210689_at	claudin 14
221215_s_at	receptor-interacting serine-threonine kinase 4
235025_at, 238650_x_at, 244038_at	chromosome 14 open reading frame 150
201473_at	jun b proto-oncogene
223663_at	hypothetical protein dkfzp434g0920
1568882_at, 217706_at, 226717_at	leucine rich repeat containing 51
209681_at	solute carrier family 19 (thiamine transporter), member 2
215504_x_at, 241414_at, 239116_at, 235008_at, 227260_at, 218093_s_at, 226663_at, 223251_s_at	ankyrin repeat domain 10
1559206_at, 1567443_x_at, 242875_at, 1567440_at	presenilin 1 (alzheimer disease 3)
1553194_at, 239548_at, 243357_at, 229461_x_at,	neuronal growth regulator 1

1563316_at	
228575_at	fibronectin type iii domain containing 6
203597_s_at, 203599_s_at, 203598_s_at	ww domain binding protein 4 (formin binding protein 21)
212925_at	chromosome 19 open reading frame 21
201067_at, 201068_s_at	proteasome (prosome, macropain) 26s subunit, atpase, 2
207428_x_at, 210474_s_at, 212401_s_at, 211289_x_at	cell division cycle 2-like 1 (pitslre proteins)
1566248_at, 1569208_a_at, 212327_at, 232457_at, 244554_at, 241459_at, 212328_at, 212325_at	hypothetical protein
1320_at, 40524_at, 226380_at, 1556706_at, 222092_at, 205438_at	protein tyrosine phosphatase, non-receptor type 21
226832_at	hypothetical loc389188
218802_at	hypothetical protein flj20647
208557_at, 239915_at	homeobox a6
219290_x_at, 240647_at, 222858_s_at, 236707_at, 222859_s_at	dual adaptor of phosphotyrosine and 3-phosphoinositides
221232_s_at	ankyrin repeat domain 2 (stretch responsive muscle)
202853_s_at, 216976_s_at, 238210_at, 214172_x_at	ryk receptor-like tyrosine kinase
240196_at	,consensus includes gb:av758315 /fea=est /db_xref=gi:10916163 /db_xref=est:av758315 /clone=bmfarg10 /ug=hs.129115 ests,gb:av758315 /db_xref=gi:10916163 /db_xref=av758315 /clone=bmfarg10 /fea=est /cnt=8 /tid=hs.129115.0 /tier=consend /stk=0 /ug=hs.129115 /ug_title=ests
242933_at	high-mobility group box 4
205717_x_at, 215836_s_at, 209079_x_at, 211880_x_at, 211066_x_at	protocadherin gamma subfamily a, 1
208949_s_at	galectin-3 internal gene
1554711_at	family with sequence similarity 26, member a
208620_at	poly(rc) binding protein 1
219412_at, 234666_at, 234188_at	rab38, member ras oncogene family
221772_s_at, 225066_at	protein phosphatase 2, regulatory subunit b, delta isoform
208091_s_at, 241010_x_at, 238976_at	egfr-coamplified and overexpressed protein
1552719_at, 1570639_at,	cancer susceptibility candidate 4

224619_at, 1561644_x_at, 1559635_at	
203722_at, 211552_s_at	aldehyde dehydrogenase 4 family, member a1
203802_x_at, 213773_x_at	nol1/nop2/sun domain family, member 5
218195_at	chromosome 6 open reading frame 211
214580_x_at	keratin 6a
236348_at	david_3253259
203797_at, 203798_s_at	visinin-like 1
207899_at	gastric inhibitory polypeptide
224650_at	mal, t-cell differentiation protein 2
218826_at	solute carrier family 35, member f2
204126_s_at	cdc45 cell division cycle 45-like (s. cerevisiae)
1553105_s_at, 217901_at	desmoglein 2
209204_at, 227155_at, 229537_at, 209205_s_at, 241922_at	lim domain only 4
221107_at	cholinergic receptor, nicotinic, alpha 9
1570169_at, 1557143_at	cub and sushi multiple domains 2
207622_s_at, 214232_at, 207623_at, 209247_s_at, 209246_at	atp-binding cassette, sub-family f (gcn20), member 2
203253_s_at	histidine acid phosphatase domain containing 1
236583_at	,consensus includes gb:aa286867 /fea=est /db_xref=gi:1933927 /db_xref=est:zs56c05.s1 /clone=image:701480 /ug=hs.99693 ests,gb:aa286867 /db_xref=gi:1933927 /db_xref=zs56c05.s1 /clone=image:701480 /fea=est /cnt=6 /tid=hs.99693.0 /tier=consend /stk=6 /ug=hs.99693 /ug_title=ests
1569583_at, 205767_at	epiregulin
220199_s_at	chromosome 1 open reading frame 80
210152_at	leukocyte immunoglobulin-like receptor, subfamily b (with tm and itim domains), member 4
236391_at	xk, kell blood group complex subunit-related family, member 7
1554511_at, 213085_s_at, 216074_x_at, 233352_at, 237238_at, 243290_at, 236725_at, 229180_at	ww, c2 and coiled-coil domain containing 1
236650_at	,consensus includes gb:ai703450 /fea=est /db_xref=gi:4991350 /db_xref=est:we24d05.x1 /clone=image:2342025 /ug=hs.202243 ests,gb:ai703450 /db_xref=gi:4991350 /db_xref=we24d05.x1 /clone=image:2342025 /fea=est /cnt=6 /tid=hs.202243.0 /tier=consend /stk=6 /ug=hs.202243 /ug_title=ests

209103_s_at	ubiquitin fusion degradation 1 like (yeast)
205596_s_at, 216444_at, 230820_at, 238391_at, 241900_at, 238394_at, 232020_at	smad specific e3 ubiquitin protein ligase 2
223169_s_at	ras homolog gene family, member u
1569916_at, 206376_at, 239352_at, 240419_at, 232263_at	solute carrier family 6, member 15
201474_s_at	integrin, alpha 3 (antigen cd49c, alpha 3 subunit of vla-3 receptor)
209934_s_at, 212255_s_at, 230387_at, 211137_s_at, 209935_at	atpase, ca++ transporting, type 2c, member 1
206112_at	ankyrin repeat domain 7
200904_at, 200905_x_at, 217456_x_at	major histocompatibility complex, class i, e
1560147_at, 242452_at, 235246_at	loc441300
1569431_at, 210160_at	platelet-activating factor acetylhydrolase, isoform ib, beta subunit 30kda
209148_at, 215099_s_at, 215098_at	retinoid x receptor, beta
225320_at	hypothetical protein flj21463
206596_s_at, 206597_at	neural retina leucine zipper
201435_s_at, 237718_at, 201437_s_at, 201436_at	eukaryotic translation initiation factor 4e
204614_at	serpin peptidase inhibitor, clade b (ovalbumin), member 2
204711_at	kiaa0753
241135_at	hypothetical loc401385
1554646_at, 241693_at, 208158_s_at, 209485_s_at	oxysterol-binding protein-related protein 1
1552628_a_at, 1556239_a_at, 1558699_a_at, 1556238_at, 222751_at	hypothetical protein flj22313
56256_at	sid1 transmembrane family, member 2
221865_at	chromosome 9 open reading frame 91
1569421_at, 201428_at	claudin 4
203592_s_at, 241921_x_at	follistatin-like 3 (secreted glycoprotein)
227249_at, 228134_at, 228133_s_at	myosin, heavy polypeptide 11, smooth muscle
201142_at, 201144_s_at, 201143_s_at	eukaryotic translation initiation factor 2, subunit 1 alpha, 35kda
209173_at, 228969_at	anterior gradient 2 homolog (xenopus laevis)

1553191_at, 204455_at, 215810_x_at, 215814_at, 212253_x_at	1563797_at, 212254_s_at, 220154_at, 215016_x_at,	dystonin
221890_at, 78330_at, 222059_at		zinc finger protein 335
208937_s_at		inhibitor of dna binding 1, dominant negative helix-loop-helix protein
236501_at		,consensus includes gb:ai279296 /fea=est /db_xref=gi:3917530 /db_xref=est:qm24h01.x1 /clone=image:1882801 /ug=hs.149458 ests,gb:ai279296 /db_xref=gi:3917530 /db_xref=qm24h01.x1 /clone=image:1882801 /fea=est /cnt=7 /tid=hs.149458.0 /tier=consend /stk=6 /ug=hs.149458 /ug_title=ests
219490_s_at, 236221_at	222889_at,	dna cross-link repair 1b (pso2 homolog, s. cerevisiae)
219361_s_at		interferon stimulated exonuclease gene 20kda-like 1
225283_at		arrestin domain containing 4
1558678_s_at, 224568_x_at, 226675_s_at, 228582_x_at	224567_x_at, 224558_s_at,	metastasis associated lung adenocarcinoma transcript 1 (non-coding rna)
214740_at, 216242_x_at	228823_at,	dna directed rna polymerase ii polypeptide j-related gene
200606_at, 240382_at		desmoplakin
1554757_a_at, 1561733_at	203006_at,	inositol polyphosphate-5-phosphatase, 40kda
205349_at		guanine nucleotide binding protein (g protein), alpha 15 (gq class)
201534_s_at, 201535_at	243072_at,	ubiquitin-like 3
229804_x_at		hypothetical protein from clone 1659351
208864_s_at, 216609_at		thioredoxin
228609_at		loc440545
1553642_at		hypothetical protein flj36779
205847_at		protease, serine, 22
237092_at		,consensus includes gb:ai198906 /fea=est /db_xref=gi:3751512 /db_xref=est:qf55b10.x1 /clone=image:1753915 /ug=hs.148452 ests,gb:ai198906 /db_xref=gi:3751512 /db_xref=qf55b10.x1 /clone=image:1753915 /fea=est /cnt=6 /tid=hs.148452.0 /tier=consend /stk=5 /ug=hs.148452 /ug_title=ests
218744_s_at		protein kinase c and casein kinase substrate in neurons 3
202153_s_at, 236505_at	207740_s_at,	nucleoporin 62kda
1554728_at, 209453_at		solute carrier family 9 (sodium/hydrogen exchanger), member 1

	(antiporter, na+/h+, amiloride sensitive)
218325_s_at, 227335_at, 239075_at, 222595_s_at	death inducer-obliterator 1
205062_x_at, 244566_at	at rich interactive domain 4a (rbp1-like)
229582_at	chromosome 18 open reading frame 37
1552971_at	sarcoglycan zeta
1558093_s_at, 1564907_s_at, 1564911_at, 1564906_at, 1565325_at, 200626_s_at, 238993_at, 242260_at, 214363_s_at, 200624_s_at	matrin 3
241886_x_at	loc440115
221347_at	cholinergic receptor, muscarinic 5
218396_at, 220517_at, 235023_at, 232386_at	vacuolar protein sorting 13c (yeast)
200693_at, 212426_s_at	tyrosine 3-monooxygenase/tryptophan 5-monooxygenase activation protein, theta polypeptide
207589_at	adrenergic, alpha-1b-, receptor
216782_at	similar to sperm protein ssp411
214469_at	histone 1, h2ae
205717_x_at, 211066_x_at, 211876_x_at, 209079_x_at, 215836_s_at	protocadherin gamma subfamily a, 6
210958_s_at, 225613_at, 40016_g_at, 225611_at, 222348_at	microtubule associated serine/threonine kinase family member 4
226154_at	tyrosyl-trna synthetase 2 (mitochondrial)
204494_s_at, 204495_s_at	dkfzp434h132 protein
222013_x_at	amyloid beta (a4) precursor protein (peptidase nexin-ii, alzheimer disease)
1554010_at, 202608_s_at, 202607_at	n-deacetylase/n-sulfotransferase (heparan glucosaminyl) 1
237290_at	,consensus includes gb:aw138872 /fea=est /db_xref=gi:6143190 /db_xref=est:ui-h-bi1-aeq-b-11-0-ui.s1 /clone=image:2720204 /ug=hs.135288 ests.gb:aw138872 /db_xref=gi:6143190 /db_xref=ui-h-bi1-aeq-b-11-0-ui.s1 /clone=image:2720204 /fea=est /cnt=7 /tid=hs.135288.0 /tier=consend /stk=5 /ug=hs.135288 /ug_title=ests
201829_at, 201830_s_at	neuroepithelial cell transforming gene 1
214253_s_at, 215565_at, 215295_at, 233521_at, 233727_at	dystrobrevin, beta

201281_at	adhesion regulating molecule 1
218258_at	polymerase (rna) i polypeptide d, 16kda
202146_at, 202147_s_at	interferon-related developmental regulator 1
205375_at	myod family inhibitor
209407_s_at, 230059_at	deformed epidermal autoregulatory factor 1 (drosophila)
1557944_s_at, 238884_at, 208407_s_at, 208862_s_at	catenin (cadherin-associated protein), delta 1
214457_at	homeobox a2
208604_s_at, 235521_at	homeobox a3
210892_s_at, 229896_at, 201065_s_at, 210891_s_at	general transcription factor ii, i
206754_s_at, 210272_at	cytochrome p450, family 2, subfamily b, polypeptide 7 pseudogene 1
202704_at, 228834_at	transducer of erb2, 1
236869_at	,consensus includes gb:ai857429 /fea=est /db_xref=gi:5511045 /db_xref=est:w157b01.x1 /clone=image:2428969 /ug=hs.171171 ests,gb:ai857429 /db_xref=gi:5511045 /db_xref=w157b01.x1 /clone=image:2428969 /fea=est /cnt=6 /tid=hs.171171.0 /tier=consend /stk=5 /ug=hs.171171 /ug_title=ests
200789_at	enoyl coenzyme a hydratase 1, peroxisomal
221335_x_at, 223188_at, 233990_at	hypothetical protein flj12886
219566_at	pleckstrin homology domain containing, family f (with fyve domain) member 1
210007_s_at, 225447_at, 243598_at, 211613_s_at	glycerol-3-phosphate dehydrogenase 2 (mitochondrial)
217892_s_at, 222456_s_at, 222457_s_at	lim domain and actin binding 1
219871_at, 235943_at	hypothetical protein flj13197
204682_at, 223690_at	latent transforming growth factor beta binding protein 2
224762_at	serine incorporator 2
1568868_at	flj16008 protein
1554492_at, 238938_at, 237692_at, 234155_at, 233692_at, 220212_s_at, 1566889_at, 1554493_s_at, 1566888_at, 1558306_at	thyroid adenoma associated
233740_at, 233810_x_at	pro1268 protein
213076_at	inositol 1,4,5-trisphosphate 3-kinase c
209531_at	glutathione transferase zeta 1 (maleylacetoacetate isomerase)
207575_at	similar to golgi autoantigen, golgin subfamily a member 6 (golgin linked to pml) (golgin-like protein)

206098_at		zinc finger protein 482
203254_s_at, 236132_at	232763_at,	talin 1
205278_at, 206670_s_at	206669_at,	glutamate decarboxylase 1 (brain, 67kda)
225035_x_at, 236841_at		cxyorf1-related protein
226797_at, 243552_at		mbt domain containing 1
223599_at		tripartite motif-containing 6
1556000_s_at, 224945_at, 220297_at, 217141_at	224943_at,	btb (poz) domain containing 7
1569496_s_at		hypothetical gene supported by bc044945; bc069032
204094_s_at, 210953_at, 215547_at	210954_s_at,	tsc22 domain family, member 2
204248_at, 213944_x_at, 221955_at, 564_at, 214679_x_at	213766_x_at,	guanine nucleotide binding protein (g protein), alpha 11 (gq class)
202949_s_at		four and a half lim domains 2
217745_s_at, 244341_at, 222393_s_at	231199_at,	mak3 homolog (s. cerevisiae)
229661_at		sal-like 4 (drosophila)
218855_at		seven transmembrane domain orphan receptor
1552839_at		chromosome 14 open reading frame 54
1560792_at, 218611_at		immediate early response 5
220225_at		iroquois homeobox protein 4
202568_s_at, 202569_s_at	232537_x_at,	map/microtubule affinity-regulating kinase 3
211003_x_at, 211573_x_at		transglutaminase 2 (c polypeptide, protein-glutamine-gamma-glutamyltransferase)
230409_at, 226770_at	224307_x_at,	kiaa1634 protein
213379_at, 232126_at		coenzyme q2 homolog, prenyltransferase (yeast)
201328_at, 201329_s_at, 242784_at	222303_at, 241193_at,	v-ets erythroblastosis virus e26 oncogene homolog 2 (avian)
236390_at		chromosome 20 open reading frame 94
214024_s_at		digeorge syndrome critical region gene 6
203578_s_at, 203580_s_at		solute carrier family 7 (cationic amino acid transporter, y+ system), member 6
212153_at, 238040_at		pogo transposable element with znf domain
1552619_a_at, 222608_s_at		anillin, actin binding protein (scraps homolog, drosophila)
1562765_at, 202133_at,		ww domain containing transcription regulator 1

228629_s_at, 202134_s_at, 202132_at	
235675_at, 241727_x_at	dihydrofolate reductase-like 1
204393_s_at, 237030_at, 237077_at, 231711_at, 240953_at	acid phosphatase, prostate
1554410_a_at, 225906_at	similar to rcc1-like g exchanging factor-like isoform 1; rcc1-like g exchanging factor-like
225035_x_at, 225995_x_at	hypothetical protein loc58481
201087_at, 211823_s_at	paxillin
1554855_at, 1569947_at, 207058_s_at, 1555668_a_at	parkinson disease (autosomal recessive, juvenile) 2, parkin
200008_s_at, 200009_at	gdp dissociation inhibitor 2
203641_s_at, 211032_at, 229598_at, 215393_s_at, 203642_s_at	cobl-like 1
231185_at	kiaa1161
225343_at, 242617_at	transmembrane emp24 protein transport domain containing 8
212974_at, 212975_at, 240358_at	denn/madd domain containing 3
211692_s_at	bcl2 binding component 3
226608_at, 242555_at	similar to riken cdna 4921524j17
1562110_at, 224768_at, 224775_at	hypothetical protein loc55677
219825_at	cytochrome p450, family 26, subfamily b, polypeptide 1
215410_at	similar to pms4 homolog mismatch repair protein - human
243659_at, 214446_at, 226982_at, 235592_at, 226099_at, 214445_at, 244026_at	elongation factor, rna polymerase ii, 2
209452_s_at, 225928_at, 225926_at	vesicle transport through interaction with t-snares homolog 1b (yeast)
220681_at	hypothetical protein flj10945
216070_at, 219553_at	non-metastatic cells 7, protein expressed in (nucleoside-diphosphate kinase)
237303_at	,consensus includes gb:ai126321 /fea=est /db_xref=gi:3594835 /db_xref=est:qd82b11.x1 /clone=image:1735965 /ug=hs.116318 ests,gb:ai126321 /db_xref=gi:3594835 /db_xref=qd82b11.x1 /clone=image:1735965 /fea=est /cnt=7 /tid=hs.116318.0 /tier=consend /stk=6 /ug=hs.116318 /ug_title=ests
218368_s_at	tumor necrosis factor receptor superfamily, member 12a
207606_s_at, 243289_at	hypothetical protein flj10971
1561015_at, 222913_at, 219657_s_at, 225140_at,	kruppel-like factor 3 (basic)

230315_at	
205717_x_at, 210368_at, 209079_x_at, 211066_x_at, 215836_s_at	protocadherin gamma subfamily b, 4
200885_at, 235742_at	ras homolog gene family, member c
217991_x_at, 233794_at, 223635_s_at	single stranded dna binding protein 3
217876_at, 233173_x_at	general transcription factor iiic, polypeptide 5, 63kda
1554685_a_at, 212942_s_at, 239747_s_at, 215140_at	hypothetical protein ir2155535
210855_at, 210562_at, 205862_at	greb1 protein
220768_s_at, 229702_at, 227767_at	casein kinase 1, gamma 3
207291_at, 238513_at	proline rich gla (g-carboxyglutamic acid) 4 (transmembrane)
229156_s_at, 230373_at, 229157_at	loc441301
212665_at	tcdd-inducible poly(adp-ribose) polymerase
200693_at	mindbomb homolog 1 (drosophila)
1552287_s_at, 1559863_a_at, 236250_at	afg3 atpase family gene 3-like 1 (yeast)
1555557_a_at, 1556103_at, 203838_s_at, 228279_s_at, 203839_s_at	tyrosine kinase, non-receptor, 2
1554305_at	hypothetical protein mgc20647
207017_at, 207018_s_at	rab27b, member ras oncogene family
241749_at	similar to riken cdna 2310039e09
215979_s_at, 212295_s_at, 215401_at, 212292_at, 1554971_at, 206566_at, 212290_at	solute carrier family 7 (cationic amino acid transporter, y+ system), member 1
1566709_at, 208296_x_at, 210260_s_at	tumor necrosis factor, alpha-induced protein 8
218782_s_at, 228401_at, 222740_at, 235266_at	atpase family, aaa domain containing 2
222598_s_at, 222599_s_at, 239141_at	retinoic acid inducible in neuroblastoma
218642_s_at, 222701_s_at	coiled-coil-helix-coiled-coil-helix domain containing 7
1559034_at	signal-regulatory protein beta 2
206029_at	ankyrin repeat domain 1 (cardiac muscle)
1552618_at, 212800_at, 214441_at, 212799_at	syntaxin 6

207127_s_at, 210588_x_at, 244454_at	210110_x_at, 208990_s_at,	heterogeneous nuclear ribonucleoprotein h3 (2h9)
203391_at		fk506 binding protein 2, 13kda
204733_at		kallikrein 6 (neurosin, zyme)
222478_at, 240086_at		vacuolar protein sorting 36 (yeast)
205872_x_at, 214099_s_at, 244511_at, 232509_at, 214129_at, 210305_at	212390_at, 214130_s_at, 236704_at, 215575_at, 212392_s_at,	phosphodiesterase 4d interacting protein (myomegalin)
231788_at		g protein-coupled receptor 92
200810_s_at, 230142_s_at, 200811_at	228519_x_at, 225191_at,	cold inducible rna binding protein
228853_at, 244030_at, 235180_at	242408_at,	serine/threonine/tyrosine interacting protein
219836_at		zinc finger, bed-type containing 2
212803_at		ngfi-a binding protein 2 (egr1 binding protein 2)
1558017_s_at, 204005_s_at, 226231_at, 226223_at, 214090_at	204004_at, 214237_x_at, 229515_at,	prkc, apoptosis, wt1, regulator
204363_at		coagulation factor iii (thromboplastin, tissue factor)
205395_s_at, 211334_at	242456_at,	mre11 meiotic recombination 11 homolog a (s. cerevisiae)
220360_at, 230185_at		thap domain containing 9
238144_s_at		,consensus includes gb:bf514993 /fea=est /db_xref=gi:11600172 /db_xref=est:ui-h-bw1-anr-b-05-0-ui.s1 /clone=image:3083096 /ug=hs.126691 ests.gb:bf514993 /db_xref=gi:11600172 /db_xref=ui-h-bw1-anr-b-05-0-ui.s1 /clone=image:3083096 /fea=est /cnt=12 /tid=hs.126691.0 /tier=consend /stk=6 /ug=hs.126691 /ug_title=ests
1554414_a_at, 41553_at, 214161_at	204024_at,	chromosome 8 open reading frame 1
1562749_at		hypothetical protein loc641912
201547_at, 211202_s_at, 201549_x_at	201548_s_at,	jumonji, at rich interactive domain 1b (rbp2-like)
204258_at, 235791_x_at		chromodomain helicase dna binding protein 1
217859_s_at,	222445_at,	solute carrier family 39 (zinc transporter), member 9

242115_at		
1555938_x_at, 201426_s_at		vimentin
212615_at, 229586_at, 235388_at, 244157_x_at, 240367_at	220586_at, 212616_at, 242157_at, 243660_at,	hypothetical protein bc022889
1560281_a_at		transmembrane protein 95
1555420_a_at, 239809_at, 204334_at	238482_at,	kruppel-like factor 7 (ubiquitous)
238106_at		,consensus includes gb:aw771190 /fea=est /db_xref=gi:7703243 /db_xref=est:hn53g10.x1 /clone=image:3027426 /ug=hs.16515 ests,gb:aw771190 /db_xref=gi:7703243 /db_xref=hn53g10.x1 /clone=image:3027426 /fea=est /cnt=15 /tid=hs.16515.0 /tier=consend /stk=3 /ug=hs.16515 /ug_title=ests
204541_at, 230316_at, 232894_at	240024_at, 232895_s_at,	sec14-like 2 (s. cerevisiae)
202575_at		cellular retinoic acid binding protein 2
214604_at		homeobox d11
237603_at		chromosome 1 open reading frame 100
1570031_at, 227414_at, 233164_x_at, 236690_at	226948_at, 226945_at, 243898_at,	rhomboid domain containing 1
226066_at, 240555_at	207233_s_at,	microphthalmia-associated transcription factor
206295_at		interleukin 18 (interferon-gamma-inducing factor)
207121_s_at		mitogen-activated protein kinase 6
215323_at, 216744_at, 216443_at		leucine zipper protein 2
1557905_s_at, 204489_s_at, 212014_x_at, 217523_at, 234411_x_at, 216062_at, 210916_s_at	204490_s_at, 209835_x_at, 216056_at, 234418_x_at, 229221_at, 212063_at,	cd44 antigen (indian blood group)
1553310_at		phospholipase b1
223417_at, 238670_at, 238748_at	224200_s_at,	rad18 homolog (s. cerevisiae)
203431_s_at, 210791_s_at		rho gtpase-activating protein

1559353_at, 1559354_a_at, 228957_at	214915_at, 226820_at,	flj25476 protein
226631_at, 226634_at		similar to cg9643-pa
223577_x_at, 223578_x_at		pro1073 protein
224858_at, 224868_at		zinc finger, dhhc-type containing 5
218466_at		tbc1 domain family, member 17
203510_at, 213816_s_at	213807_x_at,	met proto-oncogene (hepatocyte growth factor receptor)
1562256_at, 211822_s_at, 210113_s_at	1562257_x_at, 211824_x_at,	nacht, leucine rich repeat and pyd (pyrin domain) containing 1
205169_at		retinoblastoma binding protein 5
238092_at		leucine rich repeat and fibronectin type iii domain containing 4
1562822_at, 242800_at, 237821_at	228933_at,	nance-horan syndrome (congenital cataracts and dental anomalies)
1555666_at, 229465_s_at, 1556116_s_at	210823_s_at, 226571_s_at,	protein tyrosine phosphatase, receptor type, d
204729_s_at		syntaxin 1a (brain)
1556318_s_at, 207483_s_at, 208838_at	239771_at, 208839_s_at,	cullin-associated and neddylation-dissociated 1
201794_s_at, 242575_at, 236367_at	201793_x_at,	smg-7 homolog, nonsense mediated mrna decay factor (c. elegans)
224141_at		hypothetical protein mgc10701
205717_x_at, 215836_s_at, 209079_x_at	210368_at, 211066_x_at,	protocadherin gamma subfamily a, 8
1554903_at, 1554905_x_at		fksg43 gene
237830_at		,consensus includes gb:aa700206 /fea=est /db_xref=gi:2703169 /db_xref=est:zj44g03.s1 /clone=image:453172 /ug=hs.21689 ests,gb:aa700206 /db_xref=gi:2703169 /db_xref=zj44g03.s1 /clone=image:453172 /fea=est /cnt=7 /tid=hs.21689.0 /tier=consend /stk=7 /ug=hs.21689 /ug_title=ests
208748_s_at, 213819_s_at, 208749_x_at	210142_x_at,	flotillin 1
237829_at		,consensus includes gb:ai732280 /fea=est /db_xref=gi:5053393 /db_xref=est:yj73a06.x5 /clone=image:154354 /ug=hs.25996 ests, moderately similar to uqhur7 ubiquitin ribosomal protein s27a, cytosolic h.sapiens,gb:ai732280 /db_xref=gi:5053393

	/db_xref=yj73a06.x5 /clone=image:154354 /fea=est /cnt=5 /tid=hs.25996.0 /tier=consend /stk=5 /ug=hs.25996 /ug_title=ests, moderately similar to uqhur7 ubiquitin ribosomal protein s27a, cytosolic (h.sapiens)
237820_at	,consensus includes gb:be327079 /fea=est /db_xref=gi:9200855 /db_xref=est:hw06g10.x1 /clone=image:3182178 /ug=hs.202037 ests,gb:be327079 /db_xref=gi:9200855 /db_xref=hw06g10.x1 /clone=image:3182178 /fea=est /cnt=7 /tid=hs.202037.0 /tier=consend /stk=7 /ug=hs.202037 /ug_title=ests
200634_at	profilin 1
202181_at	kiaa0247
1555269_a_at, 218804_at	transmembrane protein 16a
221667_s_at, 233057_at	heat shock 22kda protein 8
210944_s_at, 214475_x_at, 235714_at, 211890_x_at	calpain 3, (p94)
201732_s_at, 201733_at, 240237_at, 201735_s_at	chloride channel 3
205133_s_at	heat shock 10kda protein 1 (chaperonin 10)
1563958_at, 1569362_at, 201952_at, 240655_at	activated leukocyte cell adhesion molecule
1556933_at, 217813_s_at, 222431_at	spindlin
201502_s_at, 231699_at	nuclear factor of kappa light polypeptide gene enhancer in b-cells inhibitor, alpha
240950_s_at	hypothetical protein flj32658
231714_s_at, 231962_at	adaptor-related protein complex 4, beta 1 subunit
201136_at	proteolipid protein 2 (colonic epithelium-enriched)
1559425_at, 206099_at, 233411_at	protein kinase c, eta
204726_at, 244091_at	cadherin 13, h-cadherin (heart)
1568981_at	,gb:bc037911.1 /db_xref=gi:23138683 /tid=hs.2.390530.1 /cnt=13 /fea=mrna /tier=consend /stk=0 /ug=hs.390530 /ug_title=homo sapiens, clone image:5277449, mrna /def=homo sapiens, mrna.
218530_at	formin homology 2 domain containing 1
200632_s_at	n-myc downstream regulated gene 1
220632_s_at, 225560_at, 239535_at	protein-o-mannosyltransferase 2
1567679_at, 1567682_x_at, 1567681_at	rna, u19 small nucleolar
212685_s_at	dkfzp434n024 protein
207826_s_at	inhibitor of dna binding 3, dominant negative helix-loop-helix protein

221044_s_at, 224175_s_at	tripartite motif-containing 34
202055_at, 202056_at, 202057_at, 202058_s_at, 213741_s_at, 202059_s_at	karyopherin alpha 1 (importin alpha 5)
1559436_x_at, 203388_at	arrestin, beta 2
206499_s_at, 215747_s_at	regulator of chromosome condensation 1
207561_s_at	amiloride-sensitive cation channel 3
217755_at, 222396_at	hematological and neurological expressed 1
210119_at, 211806_s_at	potassium inwardly-rectifying channel, subfamily j, member 15
218724_s_at	hypothetical protein loc57163
1552277_a_at, 1555841_at	chromosome 9 open reading frame 30
203233_at, 242743_at	interleukin 4 receptor
201561_s_at	calsyntenin 1
219284_at	hs pb (heat shock 27kda) associated protein 1
205192_at	mitogen-activated protein kinase kinase kinase 14
203433_at, 210242_x_at	5,10-methenyltetrahydrofolate synthetase (5-formyltetrahydrofolate cyclo-ligase)
228284_at	hypothetical gene supported by bc000228; nm_005077
225356_at	hypothetical protein mgc12538
202451_at, 202453_s_at, 242656_at	general transcription factor ii h, polypeptide 1, 62kda
242559_at	,consensus includes gb:bf055060 /fea=est /db_xref=gi:10808956 /db_xref=est:7j83c10.x1 /clone=image:3393042 /ug=hs.25006 ests,gb:bf055060 /db_xref=gi:10808956 /db_xref=7j83c10.x1 /clone=image:3393042 /fea=est /cnt=3 /tid=hs.25006.0 /tier=consend /stk=3 /ug=hs.25006 /ug_title=ests
204476_s_at	pyruvate carboxylase
206110_at, 208496_x_at, 214472_at, 239669_at, 214522_x_at	histone 1, h3a
220939_s_at	dipeptidyl-peptidase 8
1554153_a_at, 203278_s_at, 227090_at, 1558965_at	phd finger protein 21a
1552477_a_at, 1552478_a_at	interferon regulatory factor 6
232710_at	similar to williams beuren syndrome chromosome region 19
205284_at	kiaa0133
201175_at	thioredoxin domain containing 14
1566646_at, 1566647_s_at	hypothetical protein loc149086
207643_s_at, 241944_x_at	tumor necrosis factor receptor superfamily, member 1a
1556456_at, 1556457_s_at,	flij39739 protein

1568609_s_at	
209885_at, 31846_at	ras homolog gene family, member d
210214_s_at, 231873_at, 238516_at, 238393_at, 209920_at, 1556075_at, 225144_at	bone morphogenetic protein receptor, type ii (serine/threonine kinase)
208200_at, 210118_s_at	interleukin 1, alpha
207878_at	cytokeratin 2
202656_s_at, 202657_s_at	serta domain containing 2
209026_x_at, 212320_at, 211714_x_at	tubulin, beta
200045_at	atp-binding cassette, sub-family f (gcn20), member 1
202308_at, 1558875_at	sterol regulatory element binding transcription factor 1
200838_at, 200839_s_at, 243157_at, 213274_s_at	cathepsin b
225621_at, 228166_at	asparagine-linked glycosylation 2 homolog (yeast, alpha-1,3-mannosyltransferase)
202351_at, 232797_at, 241769_at, 236251_at	integrin, alpha v (vitronectin receptor, alpha polypeptide, antigen cd51)
207628_s_at, 231415_at	putative methyltransferase
203065_s_at, 212097_at	caveolin 1, caveolae protein, 22kda
209344_at, 235094_at, 212481_s_at	tropomyosin 4
224413_s_at	tm2 domain containing 2
220228_at, 220229_s_at, 241174_at	adaptor-related protein complex 4, epsilon 1 subunit
1569696_at	similar to hypothetical protein flj20506
231287_s_at	plasma kallikrein-like protein 4
200052_s_at	interleukin enhancer binding factor 2, 45kda
203936_s_at	matrix metalloproteinase 9 (gelatinase b, 92kda gelatinase, 92kda type iv collagenase)
206151_x_at, 210080_x_at, 211738_x_at	elastase 3a, pancreatic
229054_at	flj39779 protein
208828_at	polymerase (dna directed), epsilon 3 (p17 subunit)
235911_at	hypothetical gene supported by bc034933; bc068085
204538_x_at	nuclear pore complex interacting protein
232968_at	fibronectin type iii and ankyrin repeat domains 1
207611_at	histone 1, h2bl
1562022_s_at	rad9 homolog a (s. pombe)

205717_x_at, 211066_x_at, 209079_x_at, 211876_x_at, 215836_s_at, 211877_s_at	protocadherin gamma subfamily a, 11
204055_s_at, 215930_s_at	ctage family, member 5
231887_s_at	kiaa1274
201301_s_at, 201302_at	annexin a4
201107_s_at, 201108_s_at, 201110_s_at, 239336_at, 215775_at, 201109_s_at	thrombospondin 1
203966_s_at, 231370_at, 210407_at, 229027_at	protein phosphatase 1a (formerly 2c), magnesium-dependent, alpha isoform
206336_at	chemokine (c-x-c motif) ligand 6 (granulocyte chemotactic protein 2)
214462_at, 241335_at	suppressor of cytokine signaling 6
218345_at, 244083_at	hepatocellular carcinoma-associated antigen 112
214328_s_at	heat shock protein 90kda alpha (cytosolic), class a member 1
210064_s_at, 210065_s_at	uroplakin 1b
200710_at	acyl-coenzyme a dehydrogenase, very long chain
235005_at	hypothetical protein mgc4562
212575_at, 213986_s_at, 213985_s_at, 230089_s_at	chromosome 19 open reading frame 6
212551_at, 212554_at	cap, adenylate cyclase-associated protein, 2 (yeast)
201398_s_at, 201399_s_at, 210733_at	translocation associated membrane protein 1
242827_x_at	,consensus includes gb:aa806368 /fea=est /db_xref=gi:2875118 /db_xref=est:oc22e04.s1 /clone=image:1350462 /ug=hs.272159 ests, weakly similar to alu5_human alu subfamily sc sequence contamination warning entry h.sapiens,gb:aa806368 /db_xref=gi:2875118 /db_xref=oc22e04.s1 /clone=image:1350462 /fea=est /cnt=3 /tid=hs.272159.0 /tier=consend /stk=3 /ug=hs.272159 /ug_title=ests, weakly similar to alu5_human alu subfamily sc sequence contamination warning entry (h.sapiens)
225664_at, 231766_s_at, 233109_at	collagen, type xii, alpha 1
203821_at, 38037_at, 222076_at, 244857_at	heparin-binding egf-like growth factor
206536_s_at, 206537_at, 225859_at, 235222_x_at, 243026_x_at, 228363_at, 225858_s_at	baculoviral iap repeat-containing 4
215501_s_at, 221563_at	dual specificity phosphatase 10
201738_at	eukaryotic translation initiation factor 1b

220744_s_at	intraflagellar transport 122 homolog (chlamydomonas)
1555486_a_at, 233119_at, 237846_at, 233379_at, 219383_at	hypothetical protein flj14213
229296_at	loc375758
1559526_at, 240305_at	chromosome 10 open reading frame 108
1556034_s_at	myotubularin related protein 11
219116_s_at	dcn1, defective in cullin neddylation 1, domain containing 2 (s. cerevisiae)
208490_x_at, 214455_at, 236193_at, 208527_x_at, 208523_x_at	histone 1, h2bd
211662_s_at	voltage-dependent anion channel 2
235096_at	leo1, paf1/ra polymerase ii complex component, homolog (s. cerevisiae)
219011_at	pleckstrin homology domain containing, family a (phosphoinositide binding specific) member 4
224435_at, 228155_at	chromosome 10 open reading frame 58
204342_at, 244481_at, 241229_at	solute carrier family 25 (mitochondrial carrier; phosphate carrier), member 24
207717_s_at, 214154_s_at	plakophilin 2
209069_s_at, 211997_x_at, 211998_at	h3 histone, family 3a
204961_s_at, 214084_x_at	neutrophil cytosolic factor 1, (chronic granulomatous disease, autosomal 1)
213284_at, 211962_s_at, 213277_at, 211965_at	zinc finger protein 36, c3h type-like 1
1555038_at, 220120_s_at, 220119_at, 228259_s_at	erythrocyte membrane protein band 4.1 like 4a
200758_s_at, 200759_x_at, 214179_s_at	nuclear factor (erythroid-derived 2)-like 1
244766_at	nuclear pore complex interacting protein pseudogene
201217_x_at, 211666_x_at, 211073_x_at, 212039_x_at	ribosomal protein l3
202790_at	claudin 7
202727_s_at, 211676_s_at, 242903_at	interferon gamma receptor 1
221561_at	sterol o-acyltransferase (acyl-coenzyme a: cholesterol acyltransferase) 1
243039_at	,consensus includes gb:ai042377 /fea=est /db_xref=gi:3281571 /db_xref=est:ox62c03.x1 /clone=image:1660900 /ug=hs.132156 ests,gb:ai042377 /db_xref=gi:3281571 /db_xref=ox62c03.x1

	/clone=image:1660900 /fea=est /cnt=4 /tid=hs.132156.0 /tier=consend /stk=3 /ug=hs.132156 /ug_title=ests
201631_s_at	immediate early response 3
205363_at	butyrobetaine (gamma), 2-oxoglutarate dioxygenase (gamma-butyrobetaine hydroxylase) 1
215836_s_at, 205717_x_at, 209079_x_at, 211066_x_at	protocadherin gamma subfamily b, 1
218887_at, 229884_s_at	mitochondrial ribosomal protein l2
1560705_at, 223192_at, 221432_s_at	solute carrier family 25, member 28
201251_at, 213700_s_at, 217581_at	pyruvate kinase, muscle
218874_s_at, 228510_at	chromosome 6 open reading frame 134
218693_at	tetraspanin 15
221497_x_at, 224314_s_at	egl nine homolog 1 (c. elegans)
211764_s_at, 233094_at, 215957_at, 214590_s_at	ubiquitin-conjugating enzyme e2d 1 (ubc4/5 homolog, yeast)
208324_at, 243450_at, 237018_at, 229783_at, 227039_at, 224884_at, 222024_s_at, 222023_at, 221718_s_at, 208325_s_at, 213516_at, 209534_x_at	lymphoid blast crisis oncogene
219119_at	lsm8 homolog, u6 small nuclear rna associated (s. cerevisiae)
243101_x_at	,consensus includes gb:aw294701 /fea=est /db_xref=gi:6701337 /db_xref=est:ui-h-bw0-aim-a-10-0-ui.s1 /clone=image:2729754 /ug=hs.31040 ests,gb:aw294701 /db_xref=gi:6701337 /db_xref=ui-h-bw0-aim-a-10-0-ui.s1 /clone=image:2729754 /fea=est /cnt=3 /tid=hs.31040.0 /tier=consend /stk=3 /ug=hs.31040 /ug_title=ests
206607_at, 243475_at, 225231_at, 229010_at, 225234_at	cas-br-m (murine) ecotropic retroviral transforming sequence
221255_s_at	transmembrane protein 93
1568126_at, 210427_x_at, 213503_x_at, 201590_x_at	annexin a2
243379_at	,consensus includes gb:ai733037 /fea=est /db_xref=gi:5054150 /db_xref=est:oj31b08.x5 /clone=image:1499895 /ug=hs.129990 ests,gb:ai733037 /db_xref=gi:5054150 /db_xref=oj31b08.x5 /clone=image:1499895 /fea=est /cnt=5 /tid=hs.129990.0 /tier=consend /stk=2 /ug=hs.129990 /ug_title=ests
228476_at	kiaa1407

229362_at, 1553280_at	hypothetical protein flj32312
201841_s_at	heat shock 27kda protein 1
220456_at	chromosome 20 open reading frame 38
1552543_a_at, 227461_at, 235852_at, 242583_at	stonin 2
205292_s_at, 225932_s_at, 244131_at, 235454_at, 225107_at	heterogeneous nuclear ribonucleoprotein a2/b1
242993_at	phosphoenolpyruvate carboxykinase 2 (mitochondrial)
206421_s_at	serpin peptidase inhibitor, clade b (ovalbumin), member 7
1565713_at	.gb:h72951 /db_xref=gi:1044767 /db_xref=ys05e02.s1 /clone=image:213914 /tid=hs2.396576.1 /cnt=4 /fea=mrna /tier=consend /stk=0 /ug=hs.396576 /ug_title=homo sapiens full length insert cdna clone ys05e02
1565714_at	.gb:af085963.1 /db_xref=gi:3483308 /tid=hs2.396576.1 /cnt=4 /fea=mrna /tier=consend /stk=0 /ug=hs.396576 /ug_title=homo sapiens full length insert cdna clone ys05e02 /def=homo sapiens full length insert cdna clone ys05e02.
201615_x_at, 214880_x_at, 243084_at, 235834_at, 231881_at, 215199_at, 215198_s_at, 212077_at, 201616_s_at, 201617_x_at	caldesmon 1
243288_at	.consensus includes gb:aw135582 /fea=est /db_xref=gi:6139715 /db_xref=est:ui-h-bi1-acg-h-04-0-ui.s1 /clone=image:2714358 /ug=hs.201767 ests,gb:aw135582 /db_xref=gi:6139715 /db_xref=ui-h-bi1-acg-h-04-0-ui.s1 /clone=image:2714358 /fea=est /cnt=6 /tid=hs.201767.0 /tier=consend /stk=1 /ug=hs.201767 /ug_title=ests
225563_at, 239597_at, 239393_at	pabp1-dependent poly a-specific ribonuclease subunit pan3
238460_at, 239586_at, 242944_at	family with sequence similarity 83, member a
1557964_at, 217607_x_at, 200004_at	eukaryotic translation initiation factor 4 gamma, 2
235797_x_at, 235932_x_at, 241650_x_at	hemicentin-2
1565947_a_at, 1565949_x_at, 224392_s_at, 219032_x_at	opsin 3 (encephalopsin, panopsin)
204667_at, 237086_at	forkhead box a1
239363_at, 223558_at, 235917_at, 223559_s_at, 1560558_at	chromosome 9 open reading frame 80
1554420_at, 1554980_a_at,	activating transcription factor 3

202672_s_at	
206847_s_at, 206848_at	homeobox a7
225049_at	biogenesis of lysosome-related organelles complex-1, subunit 2
235399_at, 239853_at	kinesin light chain 3
1570594_at, 230323_s_at, 226226_at	transmembrane protein 45b
207368_at	5-hydroxytryptamine (serotonin) receptor 1d
209239_at, 239876_at	nuclear factor of kappa light polypeptide gene enhancer in b-cells 1 (p105)
243641_at	,consensus includes gb:be219067 /fea=est /db_xref=gi:8906385 /db_xref=est:hv48b03.x1 /clone=image:3176621 /ug=hs.279643 ests, weakly similar to aluc_human !!!! alu class c warning entry !!! h.sapiens,gb:be219067 /db_xref=gi:8906385 /db_xref=hv48b03.x1 /clone=image:3176621 /fea=est /cnt=4 /tid=hs.279643.0 /tier=consend /stk=3 /ug=hs.279643 /ug_title=ests, weakly similar to aluc_human !!!! alu class c warning entry !!! (h.sapiens)
209270_at	laminin, beta 3
205260_s_at	acylphosphatase 1, erythrocyte (common) type
243584_at	,consensus includes gb:aw976035 /fea=est /db_xref=gi:8167258 /db_xref=est:est388144 /ug=hs.292396 ests,gb:aw976035 /db_xref=gi:8167258 /db_xref=est388144 /fea=est /cnt=6 /tid=hs.292396.0 /tier=consend /stk=0 /ug=hs.292396 /ug_title=ests
214838_at	sft2 domain containing 2
1553163_at, 238054_at	adp-ribosylhydrolase like 1
202285_s_at, 227128_s_at, 202287_s_at	tumor-associated calcium signal transducer 2
208836_at, 242836_at, 226570_at, 229709_at	atpase, na+/k+ transporting, beta 3 polypeptide
204532_x_at, 207126_x_at, 215125_s_at, 208596_s_at	udp glucuronosyltransferase 1 family, polypeptide a7
228892_at, 235768_at, 243582_at, 238827_at	sh3 domain containing ring finger 2
1570058_at, 224431_s_at	suppressor of variegation 4-20 homolog 2 (drosophila)
238487_at, 239068_at, 228857_at	hypothetical protein loc285831
207157_s_at	guanine nucleotide binding protein (g protein), gamma 5
242957_at	von willebrand factor c and egf domains
243532_at	,consensus includes gb:aa810788 /fea=est /db_xref=gi:2880399 /db_xref=est:oa82f08.s1 /clone=image:1318791 /ug=hs.123337 ests,gb:aa810788 /db_xref=gi:2880399 /db_xref=oa82f08.s1 /clone=image:1318791 /fea=est /cnt=7 /tid=hs.123337.0 /tier=consend /stk=0 /ug=hs.123337 /ug_title=ests

244381_at	heat repeat containing 1
200920_s_at, 200921_s_at	b-cell translocation gene 1, anti-proliferative
203967_at, 203968_s_at	cdc6 cell division cycle 6 homolog (s. cerevisiae)
1565669_at	tubulin, alpha 3
217894_at, 241903_at	potassium channel tetramerisation domain containing 3
205396_at, 205398_s_at, 239448_at, 205397_x_at	smad, mothers against dpp homolog 3 (drosophila)
205717_x_at, 215836_s_at, 211879_x_at, 209079_x_at, 211876_x_at, 211066_x_at	protocadherin gamma subfamily a, 3
243458_at	,consensus includes gb:aa968473 /fea=est /db_xref=gi:3143653 /db_xref=est:op49f05.s1 /clone=image:1580193 /ug=hs.212644 ests,gb:aa968473 /db_xref=gi:3143653 /db_xref=op49f05.s1 /clone=image:1580193 /fea=est /cnt=6 /tid=hs.212644.0 /tier=consend /stk=2 /ug=hs.212644 /ug_title=ests
201362_at, 244235_at, 239152_at, 201363_s_at, 206245_s_at	influenza virus ns1a binding protein
1568665_at, 202636_at	ring finger protein 103
1563993_at	,gb:ak092055.1 /db_xref=gi:21750558 /tid=hs2.376609.1 /cnt=1 /fea=mrna /tier=consend /stk=0 /ug=hs.376609 /ug_title=homo sapiens cdna flj34736 fis, clone mesan2008222. /def=homo sapiens cdna flj34736 fis
243902_at	,consensus includes gb:ai434868 /fea=est /db_xref=gi:4299190 /db_xref=est:ti13c09.x1 /clone=image:2130352 /ug=hs.161492 ests,gb:ai434868 /db_xref=gi:4299190 /db_xref=ti13c09.x1 /clone=image:2130352 /fea=est /cnt=3 /tid=hs.161492.0 /tier=consend /stk=3 /ug=hs.161492 /ug_title=ests
1564121_at	,gb:ak026788.1 /db_xref=gi:10439723 /tid=hs2.375738.1 /cnt=1 /fea=mrna /tier=consend /stk=0 /ug=hs.375738 /ug_title=homo sapiens cdna: flj23135 fis, clone lng08666. /def=homo sapiens cdna: flj23135 fis
1569522_at, 209607_x_at, 1569523_a_at, 210580_x_at, 242114_at, 222094_at	sulfotransferase family, cytosolic, 1a, phenol-preferring, member 3
204401_at	potassium intermediate/small conductance calcium-activated channel, subfamily n, member 4
202218_s_at, 243953_at	fatty acid desaturase 2
208949_s_at	lectin, galactoside-binding, soluble, 3 (galectin 3)
1568898_at, 203038_at, 233609_at, 233770_at	protein tyrosine phosphatase, receptor type, k

1556460_a_at, 206298_at, 1556459_at	1560765_a_at, 1560764_at,	rho gtpase activating protein 22
238296_at		hypothetical protein mgc26856
1555487_a_at, 223874_at	218868_at,	arp3 actin-related protein 3 homolog b (yeast)
205372_at		pleiomorphic adenoma gene 1
1554213_at, 1554703_at, 236807_at	215139_at, 216620_s_at,	rho guanine nucleotide exchange factor (gef) 10
212408_at, 216100_s_at	212409_s_at,	torsin a interacting protein 1
219388_at		grainyhead-like 2 (drosophila)
212705_x_at, 213862_at	39854_r_at,	patatin-like phospholipase domain containing 2
1553349_at, 225490_at, 225486_at	231090_s_at,	kiaa1557 protein
206503_x_at, 210362_x_at, 211588_s_at, 239582_at, 211014_s_at, 211012_s_at	209640_at, 211013_x_at, 235508_at, 211589_at,	promyelocytic leukemia
1555920_at, 230998_at, 200037_s_at	201091_s_at,	chromobox homolog 3 (hp1 gamma homolog, drosophila)
203127_s_at, 232867_at, 203128_at, 216202_s_at	225095_at, 216203_at,	serine palmitoyltransferase, long chain base subunit 2
1566900_at, 244858_at, 203313_s_at	1566901_at,	tgfb-induced factor (tale family homeobox)
244748_at		type ii membrane serine protease
206785_s_at		killer cell lectin-like receptor subfamily c, member 1
215169_at, 230694_at		solute carrier family 35, member e2
1556113_at, 1556114_a_at		dkfzp451a211 protein
36564_at		ibr domain containing 3
1555723_at, 225589_at	225590_at,	sh3 domain containing ring finger 1
230824_at, 237724_at		ring finger protein 190
1552470_a_at, 1552800_at		abhydrolase domain containing 11
1561301_at		hypothetical protein loc151877
207598_x_at		x-ray repair complementing defective repair in chinese hamster cells 2
203511_s_at, 203512_at		trafficking protein particle complex 3

1563881_at, 239965_at	hypothetical protein loc151878
239193_at	hypothetical protein loc158301
238150_at	hypothetical protein dkfzp547b139
244196_at	loc440203
225313_at	chromosome 20 open reading frame 177
1569403_at, 219655_at	chromosome 7 open reading frame 10
200773_x_at	hypothetical gene supported by bc013859; bc070480
1557342_a_at, 238058_at	hypothetical protein loc150381
244002_at	,consensus includes gb:bf059284 /fea=est /db_xref=gi:10813180 /db_xref=est:7k57e06.x1 /clone=image:3479530 /ug=hs.232186 ests,gb:bf059284 /db_xref=gi:10813180 /db_xref=7k57e06.x1 /clone=image:3479530 /fea=est /cnt=3 /tid=hs.232186.0 /tier=consend /stk=3 /ug=hs.232186 /ug_title=ests
212533_at	wee1 homolog (s. pombe)
223786_at	carbohydrate (n-acetylglucosamine 6-o) sulfotransferase 6
1554949_at	hypothetical loc554174
217831_s_at, 232520_s_at, 232519_at, 220248_x_at, 236951_at	p47 (rat)
205543_at	heat shock 70kda protein 4-like
215879_at, 215878_at, 216190_x_at, 1553530_a_at, 211945_s_at, 1553678_a_at, 216178_x_at	integrin, beta 1 (fibronectin receptor, beta polypeptide, antigen cd29 includes mdf2, msk12)
205717_x_at, 209079_x_at, 215836_s_at, 211066_x_at	protocadherin gamma subfamily a, 7
244036_at	,consensus includes gb:bf510844 /fea=est /db_xref=gi:11594142 /db_xref=est:ui-h-bi4-apo-e-07-0-ui.s1 /clone=image:3088212 /ug=hs.148782 ests,gb:bf510844 /db_xref=gi:11594142 /db_xref=ui-h-bi4-apo-e-07-0-ui.s1 /clone=image:3088212 /fea=est /cnt=6 /tid=hs.148782.0 /tier=consend /stk=2 /ug=hs.148782 /ug_title=ests
1555821_a_at, 224982_at	akt1 substrate 1 (proline-rich)
1553281_at, 233478_at, 235230_at	phosphatidylinositol-specific phospholipase c, x domain containing 2
215817_at, 216257_at	uv-b repressed sequence, hur 7
204750_s_at, 204751_x_at, 226817_at	desmocollin 2
243974_at	,consensus includes gb:ai192452 /fea=est /db_xref=gi:3743661 /db_xref=est:qd03g12.x1 /clone=image:1722694 /ug=hs.167793 ests,gb:ai192452 /db_xref=gi:3743661 /db_xref=qd03g12.x1

	/clone=image:1722694 /fea=est /cnt=6 /tid=hs.167793.0 /tier=consend /stk=2 /ug=hs.167793 /ug_title=ests
240478_at	,consensus includes gb:aa648983 /fea=est /db_xref=gi:2575412 /db_xref=est:ns41f06.s1 /clone=image:1186211 /ug=hs.212911 ests,gb:aa648983 /db_xref=gi:2575412 /db_xref=ns41f06.s1 /clone=image:1186211 /fea=est /cnt=4 /tid=hs.212911.0 /tier=consend /stk=4 /ug=hs.212911 /ug_title=ests
212670_at, 216269_s_at	elastin (supravalvular aortic stenosis, williams-beuren syndrome)
203581_at, 203582_s_at	rab4a, member ras oncogene family
220434_at, 242609_x_at, 227324_at	aarf domain containing kinase 4
212824_at	far upstream element (fuse) binding protein 3
207506_at, 230095_at, 214205_x_at, 209080_x_at	thioredoxin-like 2
204952_at	ly6/plaur domain containing 3
1554364_at, 1554365_a_at, 201877_s_at, 214083_at, 237181_at, 213305_s_at, 1557718_at	protein phosphatase 2, regulatory subunit b (b56), gamma isoform
201015_s_at	junction plakoglobin
1552735_at, 205717_x_at, 209079_x_at, 215836_s_at, 211066_x_at	protocadherin gamma subfamily a, 4
200047_s_at, 213494_s_at, 224718_at, 224711_at, 201902_s_at, 201901_s_at	yy1 transcription factor
218263_s_at, 242552_x_at, 240381_at	transposon-derived buster1 transposase-like protein gene
236067_at, 230688_at, 232369_at, 232978_at, 232138_at, 205017_s_at, 236699_at, 1560137_at	muscleblind-like 2 (drosophila)
220547_s_at, 233048_at	family with sequence similarity 35, member a
205573_s_at	dkfzp564f052 protein
200983_x_at, 200984_s_at, 200985_s_at, 228748_at, 212463_at	cd59 antigen, complement regulatory protein
201240_s_at, 243570_at	signal peptidase complex subunit 2 homolog (s. cerevisiae)
232710_at	hypothetical gene supported by ak024602
1555374_at, 244078_at, 224908_s_at	tubulin tyrosine ligase

1559939_at, 1559940_s_at, 1560628_at	243085_at, 1569900_at,	flj16124 protein
1568805_at, 243807_at		nuclear receptor coactivator 7
212964_at, 233256_at, 216911_s_at, 212965_at	212966_at, 233374_at,	hypermethylated in cancer 2
1558557_at, 240516_at	203173_s_at,	esophageal cancer associated protein
1558590_at, 223988_x_at, 218366_x_at	223528_s_at,	flj20859 gene
216552_x_at		killer cell immunoglobulin-like receptor, two domains, long cytoplasmic tail, 3
207785_s_at, 211974_x_at	229540_at,	recombining binding protein suppressor of hairless (drosophila)
203236_s_at		lectin, galactoside-binding, soluble, 9 (galectin 9)
1565669_at		loc88851
207591_s_at, 212152_x_at, 234159_at	210649_s_at,	at rich interactive domain 1a (swi- like)
202755_s_at, 214858_at	202756_s_at,	glypican 1
207126_x_at, 215125_s_at, 208596_s_at	204532_x_at,	udp glucuronosyltransferase 1 family, polypeptide a4
1554026_a_at, 240493_at, 201976_s_at	243159_x_at,	myosin x
1553888_at		lactate dehydrogenase a-like 6a
220266_s_at, 221841_s_at		kruppel-like factor 4 (gut)
240557_at		,consensus includes gb:n34514 /fea=est /db_xref=gi:1155656 /db_xref=est:yy55b03.s1 /clone=image:277421 /ug=hs.41272 ests, weakly similar to e41925 hypothetical protein 3 h.sapiens,gb:n34514 /db_xref=gi:1155656 /db_xref=yy55b03.s1 /clone=image:277421 /fea=est /cnt=4 /tid=hs.41272.0 /tier=consend /stk=4 /ug=hs.41272 /ug_title=ests, weakly similar to e41925 hypothetical protein 3 (h.sapiens)
1570076_at, 214969_at		mitogen-activated protein kinase kinase kinase 9
1563560_at, 235281_x_at, 220016_at	211986_at, 238855_at,	ahnak nucleoprotein (desmoyokin)
207893_at		sex determining region y
214580_x_at		keratin 6e
207667_s_at,	215499_at,	mitogen-activated protein kinase kinase 3

215498_s_at	
218585_s_at, 222680_s_at	denticleless homolog (drosophila)
228138_at, 242621_at	zinc finger protein 498
208534_s_at, 212706_at, 212707_s_at	hypothetical protein flj21767
206200_s_at, 214783_s_at	annexin a11
1555062_s_at	gtp binding protein 3 (mitochondrial)
212106_at, 212108_at	ubx domain containing 8
208898_at, 214923_at, 208899_x_at	atpase, h+ transporting, lysosomal 34kda, v1 subunit d
227060_at	tumor necrosis factor receptor superfamily, member 19-like
204492_at	rho gtpase activating protein 11a
203515_s_at	phosphomevalonate kinase
232710_at	similar to williams beuren syndrome chromosome region 19
228823_at	dna directed rna polymerase ii polypeptide j, isoform c
200709_at, 210187_at, 214119_s_at, 210186_s_at, 236669_at	fk506 binding protein 1a, 12kda
201231_s_at, 237691_x_at, 204483_at	enolase 1, (alpha)
209461_x_at	wd repeat domain 18
1556346_at, 224583_at, 221059_s_at	coactosin-like 1 (dictyostelium)
209191_at	tubulin, beta 6
1560017_at, 226600_at, 226604_at	transmembrane and tetratricopeptide repeat containing 3
1558477_at, 230533_at, 243814_at, 239991_at, 214795_at, 209048_s_at	protein kinase c binding protein 1
200796_s_at, 214057_at, 227175_at, 214056_at, 200797_s_at, 200798_x_at	myeloid cell leukemia sequence 1 (bcl2-related)
201154_x_at, 211710_x_at	ribosomal protein l4
204765_at, 228596_at	rho guanine nucleotide exchange factor (gef) 5
238151_at	afg3 atpase family gene 3-like 2 (yeast)
211926_s_at, 236455_at	myosin, heavy polypeptide 9, non-muscle
214831_at, 225159_s_at	mediator of rna polymerase ii transcription, subunit 28 homolog (yeast)
200813_s_at, 200815_s_at, 211547_s_at, 200816_s_at, 244328_x_at	platelet-activating factor acetylhydrolase, isoform ib, alpha subunit 45kda

218292_s_at, 231224_x_at, 238361_s_at, 233748_x_at	222582_at, 236670_s_at, 238319_at,	protein kinase, amp-activated, gamma 2 non-catalytic subunit
202535_at		fas (tnfrsf6)-associated via death domain
1553539_at, 231583_at		keratin 6 irs4
226602_s_at		similar to breakpoint cluster region isoform 1
205680_at		matrix metalloproteinase 10 (stromelysin 2)
213035_at, 226025_at, 229307_at		ankyrin repeat domain 28
206429_at		coagulation factor ii (thrombin) receptor-like 1
1560695_at, 219178_at	1560696_x_at,	queuine trna-ribosyltransferase domain containing 1
200650_s_at		lactate dehydrogenase a
219513_s_at, 222169_x_at		sh2 domain containing 3a
206127_at, 221773_at		elk3, ets-domain protein (srf accessory protein 2)
201403_s_at, 233307_x_at		microsomal glutathione s-transferase 3
1555529_at, 206050_s_at		ribonuclease/angiogenin inhibitor 1
207069_s_at, 213565_s_at,	209886_s_at, 209887_at	smad, mothers against dpp homolog 6 (drosophila)
208515_at		histone 1, h2bm
218414_s_at, 230219_at	222625_s_at,	nude nuclear distribution gene e homolog 1 (a. nidulans)
1560636_a_at		hspc081
227263_at, 236296_x_at		pdz-lim protein mystique
213923_at, 238622_at,	214487_s_at, 214488_at	rap2b, member of ras oncogene family
219874_at, 240612_at		hypothetical protein flj23188
1568883_at, 225081_s_at		cell division cycle associated 7-like
240828_at		,consensus includes gb:aw665239 /fea=est /db_xref=gi:7457785 /db_xref=est:hi88d11.x1 /clone=image:2979381 /ug=hs.187778 ests,gb:aw665239 /db_xref=gi:7457785 /db_xref=hi88d11.x1 /clone=image:2979381 /fea=est /cnt=5 /tid=hs.187778.0 /tier=consend /stk=4 /ug=hs.187778 /ug_title=ests
206785_s_at		killer cell lectin-like receptor subfamily c, member 2
223815_at, 243206_at, 225705_at		coiled-coil domain containing 45
1555153_s_at, 228220_at,	1565978_a_at, 1565976_at	fch domain only 2
204800_s_at, 204801_s_at	231345_s_at,	hypothetical protein flj13639
200892_s_at, 200893_at	210180_s_at,	splicing factor, arginine/serine-rich 10 (transformer 2 homolog, drosophila)

238495_at	leucine rich repeat containing 57
225847_at, 244086_at	arylamide deacetylase-like 1
200033_at	dead (asp-glu-ala-asp) box polypeptide 5
228226_s_at, 229931_at, 228294_s_at	hypothetical protein mgc33584
216186_at	chromosome 1 open reading frame 20
219125_s_at	recombination activating gene 1 activating protein 1
1552258_at, 236595_at	hypothetical protein mgc4677
212908_at, 212911_at	dnaj (hsp40) homolog, subfamily c, member 16
219598_s_at	rwd domain containing 1
201920_at, 230494_at	solute carrier family 20 (phosphate transporter), member 1
203965_at	ubiquitin specific peptidase 20
220602_s_at, 223326_s_at	hypothetical protein flj22795
218399_s_at	cell division cycle associated 4
209517_s_at	ash2 (absent, small, or homeotic)-like (drosophila)
1560762_at	hypothetical protein loc285972
204385_at, 241305_at, 217388_s_at, 210662_at, 210663_s_at	kynureninase (l-kynurenine hydrolase)
205401_at, 225114_at, 225113_at	alkylglycerone phosphate synthase
203823_at, 220300_at, 233390_at, 232223_at, 233395_at, 239744_at	regulator of g-protein signalling 3
206330_s_at	shc (src homology 2 domain containing) transforming protein 3
208806_at, 208807_s_at	chromodomain helicase dna binding protein 3
219990_at	e2f transcription factor 8
217875_s_at, 237166_at	transmembrane, prostate androgen induced rna
240923_at	,consensus includes gb:ai742957 /fea=est /db_xref=gi:5111245 /db_xref=est:wg76d04.x1 /clone=image:2371015 /ug=hs.271569 ests,gb:ai742957 /db_xref=gi:5111245 /db_xref=wg76d04.x1 /clone=image:2371015 /fea=est /cnt=5 /tid=hs.271569.0 /tier=consend /stk=4 /ug=hs.271569 /ug_title=ests
1556468_at, 1556469_s_at	hypothetical gene supported by ak091930
209340_at	udp-n-acteylglucosamine pyrophosphorylase 1
200013_at, 214143_x_at	ribosomal protein l24
240948_at	,consensus includes gb:t79640 /fea=est /db_xref=gi:698149 /db_xref=est:y71g09.s1 /clone=image:113728 /ug=hs.177864 ests,gb:t79640 /db_xref=gi:698149 /db_xref=y71g09.s1 /clone=image:113728 /fea=est /cnt=4 /tid=hs.177864.0 /tier=consend /stk=4 /ug=hs.177864 /ug_title=ests
1555245_s_at	retinitis pigmentosa 1-like 1

208203_x_at, 211397_x_at	killer cell immunoglobulin-like receptor, two domains, long cytoplasmic tail, 2
224093_at	interferon, kappa
225770_at, 225774_at, 225773_at	ring finger and spry domain containing 1
1598_g_at, 202177_at, 238127_at, 238097_at	growth arrest-specific 6
220157_x_at	pleckstrin homology domain containing, family a (phosphoinositide binding specific) member 9
1557910_at, 200064_at, 214359_s_at	heat shock protein 90kda alpha (cytosolic), class b member 1
205717_x_at, 211066_x_at, 211876_x_at, 215836_s_at, 211875_x_at, 209079_x_at	protocadherin gamma subfamily a, 10
201711_x_at, 201713_s_at, 226922_at, 201712_s_at	ran binding protein 2
205129_at	nucleophosmin/nucleoplasmin, 3
1562640_at	hypothetical protein loc285943
206632_s_at	apolipoprotein b mrna editing enzyme, catalytic polypeptide-like 3b
235753_at	hypothetical protein loc285944
209339_at	seven in absentia homolog 2 (drosophila)
243938_x_at, 232381_s_at	dynein, axonemal, heavy polypeptide 5
240256_at	zinc finger protein 367
1555996_s_at, 200912_s_at	eukaryotic translation initiation factor 4a, isoform 2
218923_at, 218924_s_at	chitinase, di-n-acetyl-
1568765_at, 202628_s_at, 202627_s_at	serpin peptidase inhibitor, clade e (nexin, plasminogen activator inhibitor type 1), member 1
221799_at, 55093_at	chondroitin sulfate glucuronyltransferase
214806_at, 240461_at, 242228_at, 242052_at, 204741_at, 1556051_a_at, 228691_at	bicaudal d homolog 1 (drosophila)
1565669_at	region containing high-mobility group (nonhistone chromosomal) protein 17; hypothetical protein mgc5629
1552835_at, 1557309_at	denn/madd domain containing 1b
241063_at	,consensus includes gb:be672556 /fea=est /db_xref=gi:10033097 /db_xref=est:7b70a09.x1 /clone=image:3233560 /ug=hs.271200 ests,gb:be672556 /db_xref=gi:10033097 /db_xref=7b70a09.x1 /clone=image:3233560 /fea=est /cnt=4 /tid=hs.271200.0 /tier=consend /stk=4 /ug=hs.271200 /ug_title=ests
1570173_at, 240266_at, 218783_at, 222250_s_at	chromosome 1 open reading frame 73

204460_s_at, 235253_at, 210216_x_at, 204461_x_at	rad1 homolog (s. pombe)
1570567_at	,gb:bc031996.1 /db_xref=gi:21594241 /tid=hs2.382631.1 /cnt=5 /fea=mrna /tier=consend /stk=0 /ug=hs.382631 /ug_title=homo sapiens, clone image:4753178, mrna /def=homo sapiens, mrna.
1555536_at, 225524_at	anthrax toxin receptor 2
1570566_at	,gb:aa604601 /db_xref=gi:2445465 /db_xref=no76d07.s1 /clone=image:1112749 /tid=hs2.382631.1 /cnt=5 /fea=mrna /tier=consend /stk=1 /ug=hs.382631 /ug_title=homo sapiens, clone image:4753178, mrna
1560230_at, 1564192_at, 202565_s_at, 215279_at, 229988_at, 202566_s_at, 1569512_at, 1562059_at	supervillin
213075_at	olfactomedin-like 2a
212689_s_at, 242758_x_at	jumonji domain containing 1a
225801_at, 225803_at, 232573_at	f-box protein 32
218113_at, 233309_at	transmembrane protein 2
1555255_a_at, 204578_at	histidine acid phosphatase domain containing 2a
205385_at, 211832_s_at, 205386_s_at, 217373_x_at, 237891_at	mdm2, transformed 3t3 cell double minute 2, p53 binding protein (mouse)
200720_s_at, 236713_at, 200721_s_at	arp1 actin-related protein 1 homolog a, contractin alpha (yeast)
241121_at	,consensus includes gb:aa426064 /fea=est /db_xref=gi:2106552 /db_xref=est:zv52a05.s1 /clone=image:757232 /ug=hs.190117 ests,gb:aa426064 /db_xref=gi:2106552 /db_xref=zv52a05.s1 /clone=image:757232 /fea=est /cnt=5 /tid=hs.190117.0 /tier=consend /stk=4 /ug=hs.190117 /ug_title=ests
238157_at	vacuolar protein sorting 24 (yeast)
1553277_at, 227072_at, 1557388_at	rotatin
219777_at, 229367_s_at	immune associated nucleotide 2
240931_s_at	programmed cell death 6
1569444_at, 229658_at, 213336_at, 208445_s_at	williams-beuren syndrome chromosome region 10
238032_at, 241515_at, 202481_at	dehydrogenase/reductase (sdr family) member 3
226575_at, 232393_at	zinc finger protein 462
218348_s_at, 226897_s_at	zinc finger ccch-type containing 7a
225327_at, 236237_at, 235193_at	kiaa1370
217588_at	cation channel, sperm associated 2 pseudogene

208917_x_at, 208918_s_at, 208919_s_at, 213613_s_at, 215159_s_at, 213607_x_at	nad kinase
212542_s_at	pleckstrin homology domain interacting protein
211541_s_at, 211079_s_at, 209033_s_at, 239308_at, 1559551_at	dual-specificity tyrosine-(y)-phosphorylation regulated kinase 1a
202014_at, 37028_at	protein phosphatase 1, regulatory (inhibitor) subunit 15a
243526_at	hypothetical protein loc349136
232464_at	tripartite motif-containing pseudogene 1
219953_s_at, 242515_x_at	chromosome 11 open reading frame 17
209804_at	dna cross-link repair 1a (pso2 homolog, s. cerevisiae)
218537_at, 45714_at	host cell factor c1 regulator 1 (xpo1 dependent)
1553675_at, 225596_at	kinesin light chain 4
211805_s_at, 235518_at, 241041_at, 244620_at, 210804_x_at, 207053_at, 1565306_a_at, 1564985_a_at, 1561615_s_at, 1561614_at, 1557829_at, 241752_at, 238546_at, 233816_at	solute carrier family 8 (sodium/calcium exchanger), member 1
226763_at	sec14 and spectrin domains 1
241175_at	,consensus includes gb:ai357605 /fea=est /db_xref=gi:4109226 /db_xref=est:qu20f04.x1 /clone=image:1965343 /ug=hs.157254 ests, weakly similar to putative p150 h.sapiens,gb:ai357605 /db_xref=gi:4109226 /db_xref=qu20f04.x1 /clone=image:1965343 /fea=est /cnt=4 /tid=hs.157254.0 /tier=consend /stk=4 /ug=hs.157254 /ug_title=ests, weakly similar to putative p150 (h.sapiens)
202712_s_at, 235452_at	creatine kinase, mitochondrial 1b
209263_x_at, 209264_s_at	tetraspanin 4
223014_at, 226954_at	ubiquitin-conjugating enzyme e2r 2
225411_at, 225412_at, 241445_at	transmembrane protein 87b
205264_at	cd3e antigen, epsilon polypeptide associated protein
223852_s_at, 225015_s_at	serine/threonine kinase 40
219222_at, 57540_at	ribokinase
202491_s_at, 202490_at	inhibitor of kappa light polypeptide gene enhancer in b-cells, kinase complex-associated protein
224146_s_at	atp-binding cassette transporter mrp8
1557081_at, 212030_at, 212033_at, 236613_at, 212031_at, 212028_at	rna binding motif protein 25

1563573_at, 218501_at	rho guanine nucleotide exchange factor (gef) 3
219024_at, 226247_at	pleckstrin homology domain containing, family a (phosphoinositide binding specific) member 1
209294_x_at, 209295_at, 210405_x_at	tumor necrosis factor receptor superfamily, member 10b
1555811_at, 201288_at, 1555812_a_at	rho gdp dissociation inhibitor (gdi) beta
1552923_a_at, 1552924_a_at, 1562550_at, 232950_s_at	phosphatidylinositol transfer protein, membrane-associated 2
219177_at, 239298_at	brix domain containing 2
204615_x_at, 242065_x_at, 208881_x_at	isopentenyl-diphosphate delta isomerase 1
209699_x_at, 244266_at, 217626_at	aldo-keto reductase family 1, member c2 (dihydrodiol dehydrogenase 2; bile acid binding protein; 3-alpha hydroxysteroid dehydrogenase, type iii)
206277_at	purinergic receptor p2y, g-protein coupled, 2
205436_s_at, 213344_s_at, 212525_s_at	h2a histone family, member x
211031_s_at, 237534_at	cytoplasmic linker 2
220800_s_at, 223078_s_at, 223077_at	tropomodulin 3 (ubiquitous)
220048_at	ectodysplasin a receptor
202987_at	chromosome 6 open reading frame 5
224764_at, 237903_at	rho gtpase activating protein 21
208600_s_at, 238384_x_at, 238390_at	g protein-coupled receptor 39
213793_s_at	homer homolog 1 (drosophila)
1555780_a_at, 201452_at, 213409_s_at, 241795_at, 227633_at, 201453_x_at	ras homolog enriched in brain
223627_at	ring finger and kh domain containing 3
209579_s_at, 214048_at, 209580_s_at, 214047_s_at	methyl-cpg binding domain protein 4
1558393_at, 1558394_s_at, 214031_s_at, 209016_s_at	keratin 7
1552897_a_at, 1552898_a_at	potassium voltage-gated channel, subfamily g, member 3
1558947_at, 213599_at, 1558948_a_at	opa interacting protein 5
208153_s_at	fat tumor suppressor homolog 2 (drosophila)
219749_at	sh2 domain containing 4a
204285_s_at, 204286_s_at	phorbol-12-myristate-13-acetate-induced protein 1

1553039_a_at, 1564537_a_at	1564536_at,	ankyrin repeat and socs box-containing 10
241391_at		,consensus includes gb:aa654772 /fea=est /db_xref=gi:2590926 /db_xref=est:nt73f05.s1 /clone=image:1204161 /ug=hs.186564 ests,gb:aa654772 /db_xref=gi:2590926 /db_xref=nt73f05.s1 /clone=image:1204161 /fea=est /cnt=7 /tid=hs.186564.0 /tier=consend /stk=0 /ug=hs.186564 /ug_title=ests
204136_at		collagen, type vii, alpha 1 (epidermolysis bullosa, dystrophic, dominant and recessive)
205798_at		interleukin 7 receptor
225299_at, 237505_at, 240830_at, 240006_at	225301_s_at,	myosin vb
207178_s_at		fyn-related kinase
241306_at		,consensus includes gb:ai346649 /fea=est /db_xref=gi:4083855 /db_xref=est:qp52a06.x1 /clone=image:1926610 /ug=hs.165009 ests,gb:ai346649 /db_xref=gi:4083855 /db_xref=qp52a06.x1 /clone=image:1926610 /fea=est /cnt=4 /tid=hs.165009.0 /tier=consend /stk=4 /ug=hs.165009 /ug_title=ests
1569243_at, 212719_at	210919_at,	ph domain and leucine rich repeat protein phosphatase
240646_at		gtpase, imap family member 8
210301_at		xanthine dehydrogenase
214580_x_at		keratin 6c
1561146_at, 233864_s_at, 217727_x_at	222388_s_at, 222387_s_at,	vacuolar protein sorting 35 (yeast)
214868_at		piwi-like 1 (drosophila)
223232_s_at, 223233_s_at		cingulin
209101_at		connective tissue growth factor
213867_x_at		actin, beta
208330_at		aristaless-like homeobox 4
225533_at, 227211_at	227212_s_at,	phd finger protein 19
215390_at, 223007_s_at, 223008_s_at, 237841_at, 227831_at	223006_s_at, 223005_s_at,	chromosome 9 open reading frame 5
241464_s_at		,consensus includes gb:ai973033 /fea=est /db_xref=gi:5769859 /db_xref=est:wr46g03.x1 /clone=image:2490772 /ug=hs.126691 ests,gb:ai973033 /db_xref=gi:5769859 /db_xref=wr46g03.x1 /clone=image:2490772 /fea=est /cnt=5 /tid=hs.126691.1 /tier=consend

		/stk=4 /ug=hs.126691 /ug_title=ests
1560763_at, 1565680_at, 238354_x_at, 212504_at	1565681_s_at, 212503_s_at, 238358_x_at,	dip2 disco-interacting protein 2 homolog c (drosophila)
208485_x_at, 211316_x_at, 237367_x_at, 214486_x_at, 211317_s_at, 209939_x_at, 209508_x_at	210563_x_at, 239629_at, 214618_at, 211862_x_at, 210564_x_at,	cas8 and fadd-like apoptosis regulator
220500_s_at, 219151_s_at		rab, member of ras oncogene family-like 2b
1570121_at, 206448_at		zinc finger protein 365
206675_s_at, 217591_at, 244054_at, 232379_at	215889_at,	ski-like
218347_at, 239868_at	240800_x_at,	radical s-adenosyl methionine and flavodoxin domains 1
218557_at		nitrilase family, member 2
1555355_a_at, 241435_at	214447_at,	v-ets erythroblastosis virus e26 oncogene homolog 1 (avian)
218078_s_at, 236507_at		zinc finger, dhhc-type containing 3
207104_x_at, 229937_x_at, 207872_s_at	211336_x_at,	leukocyte immunoglobulin-like receptor, subfamily b (with tm and itm domains), member 1
223839_s_at		stearoyl-coa desaturase (delta-9-desaturase)
218108_at		chromosome 14 open reading frame 130
226908_at		leucine-rich repeats and immunoglobulin-like domains 3
1569569_x_at		.gb:bc038707.1 /db_xref=gi:24270817 /tid=hs2.385780.1 /cnt=3 /fea=mrna /tier=consend /stk=0 /ug=hs.385780 /ug_title=homo sapiens, similar to neuronal thread protein, clone image:3932744, mrna /def=homo sapiens, mrna.
1569568_at		.gb:bc038707.1 /db_xref=gi:24270817 /tid=hs2.385780.1 /cnt=3 /fea=mrna /tier=consend /stk=0 /ug=hs.385780 /ug_title=homo sapiens, similar to neuronal thread protein, clone image:3932744, mrna /def=homo sapiens, mrna.
218182_s_at, 222549_at	238967_at,	claudin 1
202196_s_at, 232947_at, 230508_at	214247_s_at,	dickkopf homolog 3 (xenopus laevis)
203759_at, 215710_at		st3 beta-galactoside alpha-2,3-sialyltransferase 4
215410_at		postmeiotic segregation increased 2-like 1
222760_at, 230586_s_at		zinc finger protein 703

220060_s_at, 227928_at	224147_at,	chromosome 12 open reading frame 48
206838_at		t-box 19
204969_s_at, 212398_at		radixin
1553031_at, 237690_at		g protein-coupled receptor 115
1552701_a_at, 1552703_s_at		caspase-1 dominant-negative inhibitor pseudo-ice
220602_s_at		hypothetical protein flj90297
204532_x_at, 208596_s_at, 215125_s_at	207126_x_at, 221305_s_at,	udp glucuronosyltransferase 1 family, polypeptide a8
206800_at, 239035_at, 226929_at		5,10-methylenetetrahydrofolate reductase (nadph)
1552703_s_at		caspase 1, apoptosis-related cysteine peptidase (interleukin 1, beta, convertase)
202123_s_at		v-abl abelson murine leukemia viral oncogene homolog 1
207396_s_at		asparagine-linked glycosylation 3 homolog (yeast, alpha-1,3-mannosyltransferase)
200696_s_at, 227957_at, 227958_s_at	214040_s_at,	gelsolin (amyloidosis, finnish type)
206683_at		zinc finger protein 165
227379_at		o-acyltransferase (membrane bound) domain containing 1
226217_at, 239596_at, 243524_at	226601_at,	solute carrier family 30 (zinc transporter), member 7
207795_s_at, 210606_x_at	207796_x_at,	killer cell lectin-like receptor subfamily d, member 1
1561330_at		desmoglein 4
208534_s_at, 212707_s_at	212706_at,	ras p21 protein activator 4
218520_at		tank-binding kinase 1
223153_x_at		chromosome 7 open reading frame 21
208328_s_at, 214684_at	239571_at,	mads box transcription enhancer factor 2, polypeptide a (myocyte enhancer factor 2a)
205576_at		serpin peptidase inhibitor, clade d (heparin cofactor), member 1
1561306_s_at, 240048_at		stereocilin
203363_s_at, 203364_s_at	209021_x_at,	kiaa0652
224950_at		prostaglandin f2 receptor negative regulator
1562761_at, 219147_s_at		chromosome 9 open reading frame 95
155502_at		novel prostate-specific antigen
223042_s_at		fun14 domain containing 2
205717_x_at, 211066_x_at,		protocadherin gamma subfamily b, 6

215836_s_at, 209079_x_at	
227599_at	chromosome 3 open reading frame 59
204538_x_at	hypothetical protein loc339047
220157_x_at	pleckstrin homology domain containing, family a (phosphoinositide binding specific) member 8
1566623_at, 1569054_at, 202800_at, 1566624_at	solute carrier family 1 (glial high affinity glutamate transporter), member 3
229570_at	laminin, alpha 5
218796_at, 60474_at, 232479_at, 229545_at	chromosome 20 open reading frame 42
1558969_a_at, 226877_at, 235314_at	hypothetical protein loc132241
211840_s_at, 210837_s_at, 210836_x_at, 1554717_a_at, 1556331_a_at, 1556763_at, 204491_at, 1556764_s_at, 243586_at, 236610_at	phosphodiesterase 4d, camp-specific (phosphodiesterase e3 dunce homolog, drosophila)
203258_at	dr1-associated protein 1 (negative cofactor 2 alpha)
206569_at	interleukin 24
220289_s_at, 220290_at	absent in melanoma 1-like
1569504_at	.gb:bc032342.1 /db_xref=gi:22749617 /tid=hs.171083.1 /cnt=4 /fea=mrna /tier=consend /stk=0 /ug=hs.171083 /ug_title=homo sapiens, clone image:5206716, mrna /def=homo sapiens, mrna.
227811_at	fyve, rhogef and ph domain containing 3
225612_s_at	udp-glcnaac:betagal beta-1,3-n-acetylglucosaminyltransferase 5
1559125_at, 218300_at	chromosome 16 open reading frame 53
205403_at	interleukin 1 receptor, type ii
208198_x_at, 217296_at	killer cell immunoglobulin-like receptor, two domains, short cytoplasmic tail, 1
219682_s_at, 229565_x_at, 243234_at, 229576_s_at, 228344_s_at, 222917_s_at, 225544_at	t-box 3 (ulnar mammary syndrome)
241644_at	bola-like 2 (e. coli)
202239_at	poly (adp-ribose) polymerase family, member 4
215694_at, 218933_at, 222163_s_at	spermatogenesis associated 5-like 1
224826_at, 230492_s_at	hypothetical protein kiaa1434
229817_at, 232303_at, 241461_at	dkfzp434m098 protein
200976_s_at, 200977_s_at, 213786_at	tax1 (human t-cell leukemia virus type i) binding protein 1

202228_s_at, 242865_at	neuroplastin
1557031_at, 236454_at	hypothetical protein loc285498
241950_at	,consensus includes gb:bg034847 /fea=est /db_xref=gi:12428532 /db_xref=est:602325304f1 /clone=image:4413361 /ug=hs.71994 ests,gb:bg034847 /db_xref=gi:12428532 /db_xref=602325304f1 /clone=image:4413361 /fea=est /cnt=5 /tid=hs.71994.0 /tier=consend /stk=0 /ug=hs.71994 /ug_title=ests
209369_at	annexin a3
205516_x_at, 241524_at, 211358_s_at, 213977_s_at, 213976_at	cdkn1a interacting zinc finger protein 1
200595_s_at, 200596_s_at	eukaryotic translation initiation factor 3, subunit 10 theta, 150/170kda
219691_at, 228531_at	sterile alpha motif domain containing 9
229890_at, 231739_at	proline-rich transmembrane protein 1
208499_s_at, 233351_at	dnaj (hsp40) homolog, subfamily c, member 3
229125_at	ankyrin repeat domain 38
211936_at, 230031_at	heat shock 70kda protein 5 (glucose-regulated protein, 78kda)
203696_s_at	replication factor c (activator 1) 2, 40kda
203779_s_at, 230518_at, 203780_at	epithelial v-like antigen 1
203191_at, 203192_at	atp-binding cassette, sub-family b (mdr/tap), member 6
221704_s_at, 236889_at, 232354_at	vacuolar protein sorting 37b (yeast)
209877_at	synuclein, gamma (breast cancer-specific protein 1)
228798_x_at, 207824_s_at, 212064_x_at, 229807_s_at	myc-associated zinc finger protein (purine-binding transcription factor)
1562749_at	hypothetical protein loc650793
1557918_s_at, 202235_at, 209900_s_at, 202236_s_at, 202234_s_at	solute carrier family 16 (monocarboxylic acid transporters), member 1
223538_at, 223539_s_at	small edrk-rich factor 1a (telomeric)
200929_at, 212352_s_at, 239851_at, 238886_at	transmembrane emp24-like trafficking protein 10 (yeast)
200001_at	calpain, small subunit 1
1554346_at, 211871_x_at, 207124_s_at, 1560094_at, 204000_at, 1560095_s_at	guanine nucleotide binding protein (g protein), beta 5
220191_at	gastrokine 1
1553045_at, 230643_at	wingless-type mmtv integration site family, member 9a
227475_at	forkhead box q1
219697_at	heparan sulfate (glucosamine) 3-o-sulfotransferase 2

1563802_at	hypothetical protein loc284551
215083_at, 222612_at, 226574_at, 226724_s_at	222611_s_at, 218371_s_at, 243997_x_at, paraspeckle component 1
1553749_at, 1553750_a_at, 232048_at	226753_at, family with sequence similarity 76, member b
216149_at	hypothetical protein dkfzp667m2411
229539_at	,consensus includes gb:aw665395 /fea=est /db_xref=gi:7457941 /db_xref=est:hi90c02.x1 /clone=image:2979554 /ug=hs.58185 ests,gb:aw665395 /db_xref=gi:7457941 /db_xref=hi90c02.x1 /clone=image:2979554 /fea=est /cnt=20 /tid=hs.58185.0 /tier=stack /stk=15 /ug=hs.58185 /ug_title=ests
206458_s_at, 206459_s_at	wingless-type mmtv integration site family, member 2b
204532_x_at, 215125_s_at, 232654_s_at, 206094_x_at	207126_x_at, 232655_at, 208596_s_at, udp glucuronosyltransferase 1 family, polypeptide a6
226738_at	wd repeat domain 81
1556753_s_at, 206858_s_at	homeobox c6
201268_at	non-metastatic cells 2, protein (nm23b) expressed in
212509_s_at	flj46603 protein
206753_at	retinol dehydrogenase 16 (all-trans and 13-cis)
223367_at, 239018_at, 239194_at	williams beuren syndrome chromosome region 18
225135_at, 238189_at	sin3 homolog a, transcription regulator (yeast)
227598_at	chromosome 7 open reading frame 29
229615_at	,consensus includes gb:av722510 /fea=est /db_xref=gi:10825071 /db_xref=est:av722510 /clone=htbagb11 /ug=hs.5461 ests,gb:av722510 /db_xref=gi:10825071 /db_xref=av722510 /clone=htbagb11 /fea=est /cnt=18 /tid=hs.5461.0 /tier=stack /stk=12 /ug=hs.5461 /ug_title=ests
1557147_a_at, 218245_at	leucine rich repeat containing 54
201921_at, 226859_at	guanine nucleotide binding protein (g protein), gamma 10
208962_s_at, 208963_x_at	208964_s_at, fatty acid desaturase 1
223058_at, 229695_at, 244423_at, 237747_at	223059_s_at, 241548_at, family with sequence similarity 107, member b
236646_at	chromosome 12 open reading frame 59
222290_at	olfactory receptor, family 2, subfamily a, member 20 pseudogene
227663_at	similar to cadherin 12, type 2 preproprotein; br-cadherin; cadherin-12;

	n-cadherin 2; brain-cadherin; neuronal cadherin 2; cadherin, neural type, 2
222228_s_at	alkb, alkylation repair homolog 4 (e. coli)
1559309_at, 212246_at	212245_at, multiple coagulation factor deficiency 2
225789_at, 240496_at, 231299_at	239026_x_at, centaurin, gamma 3
201886_at, 216389_s_at	wd repeat domain 23
217848_s_at	pyrophosphatase (inorganic) 1
201294_s_at, 210561_s_at, 213406_at, 201296_s_at	201295_s_at, 227501_at, wd repeat and socs box-containing 1
201688_s_at, 201689_s_at, 236655_at, 239862_at, 228818_at	201690_s_at, 201691_s_at, tumor protein d52
1565668_at, 1565669_at, 209251_x_at	211750_x_at, tubulin, alpha, ubiquitous
208072_s_at	diacylglycerol kinase, delta 130kda
205717_x_at, 209079_x_at, 215836_s_at	211066_x_at, protocadherin gamma subfamily a, 2
1562803_at, 1569839_s_at	chromosome 9 open reading frame 29
208924_at	ring finger protein 11
220321_s_at	hypothetical protein flj13646
203429_s_at	chromosome 1 open reading frame 9
1555175_a_at, 219543_at	mawd binding protein
1552721_a_at	fibroblast growth factor 1 (acidic)
1559208_at	st7 overlapping transcript 4 (non-coding rna)
200593_s_at, 236244_at, 235603_at, 200594_x_at	225805_at, 236723_at, 221639_x_at, heterogeneous nuclear ribonucleoprotein u (scaffold attachment factor a)
208636_at, 237401_at, 208637_x_at	211160_x_at, actinin, alpha 1
217104_at	similar to cervical cancer suppressor-1
207650_x_at, 231201_at	214391_x_at, prostaglandin e receptor 1 (subtype ep1), 42kda
202986_at	aryl-hydrocarbon receptor nuclear translocator 2
203300_x_at, 243745_at, 230264_s_at	228415_at, adaptor-related protein complex 1, sigma 2 subunit
214522_x_at	histone 1, h2ad
1553101_a_at, 228034_x_at	alkb, alkylation repair homolog 5 (e. coli)

234302_s_at	
1555306_a_at, 206728_at	endothelin converting enzyme 2
1556924_at	amyotrophic lateral sclerosis 2 (juvenile) chromosome region, candidate 10
204618_s_at, 206173_x_at, 236164_at, 226900_at	ga binding protein transcription factor, beta subunit 1, 53kda
204361_s_at, 225639_at, 242598_at, 204362_at	src family associated phosphoprotein 2
220936_s_at, 225245_x_at, 228213_at, 224301_x_at	h2a histone family, member j
220240_s_at, 220241_at, 230317_x_at	transmembrane and coiled-coil domains 3
223109_at	trub pseudouridine (psi) synthase homolog 2 (e. coli)
1556773_at, 211756_at, 206300_s_at, 210355_at	parathyroid hormone-like hormone
209684_at, 238743_at	ras and rab interactor 2
228008_at	,consensus includes gb:ai972511 /fea=est /db_xref=gi:5769257 /db_xref=est:wr38d11.x1 /clone=image:2489973 /ug=hs.144583 ests,gb:ai972511 /db_xref=gi:5769257 /db_xref=wr38d11.x1 /clone=image:2489973 /fea=est /cnt=27 /tid=hs.144583.0 /tier=stack /stk=12 /ug=hs.144583 /ug_title=ests
239024_at, 238711_s_at, 235166_at, 1559707_at, 228545_at, 230821_at	zinc finger protein 148 (phz-52)
1552295_a_at, 225277_at	solute carrier family 39 (zinc transporter), member 13
221581_s_at	linker for activation of t cells family, member 2
208264_s_at, 208985_s_at	eukaryotic translation initiation factor 3, subunit 1 alpha, 35kda
204532_x_at, 215125_s_at, 208596_s_at, 207126_x_at	udp glucuronosyltransferase 1 family, polypeptide a1
202887_s_at	dna-damage-inducible transcript 4
1555645_at, 224992_s_at, 224991_at, 231643_s_at, 243720_at, 238086_at	c-maf-inducing protein
205138_s_at, 205139_s_at, 1557742_a_at, 1557741_at	uronyl-2-sulfotransferase
207388_s_at, 210367_s_at	prostaglandin e synthase
234343_s_at, 1557432_at, 219026_s_at, 222810_s_at, 234910_at	ras protein activator like 2
214577_at, 226084_at	microtubule-associated protein 1b
200614_at, 239871_at, 210498_at	clathrin, heavy polypeptide (hc)

201021_s_at, 201022_s_at	destrin (actin depolymerizing factor)
1557698_at, 229804_x_at, 1557699_x_at	cobw domain containing 1
210746_s_at, 240274_at	erythrocyte membrane protein band 4.2
203788_s_at, 203789_s_at	sema domain, immunoglobulin domain (ig), short basic domain, secreted, (semaphorin) 3c
220106_at, 224305_s_at, 224306_at	npc1 (niemann-pick disease, type c1, gene)-like 1
1553025_at	g protein-coupled receptor 126
1564165_at, 1564166_s_at, 222615_s_at, 218378_s_at	prkr interacting protein 1 (il11 inducible)
203627_at, 237377_at, 238544_at, 237881_at, 236934_at	insulin-like growth factor 1 receptor
1557350_at, 201514_s_at, 201503_at	ras-gtpase-activating protein sh3-domain-binding protein
204275_at, 230295_at	small optic lobes homolog (drosophila)
1561868_at	.gb:al359058.1 /db_xref=gi:8518184 /tid=hs2.72367.1 /cnt=6 /fea=mrna /tier=consend /stk=0 /ug=hs.72367 /ug_title=homo sapiens mrna full length insert cdna clone euroimage 592473. /def=homo sapiens mrna full length insert cdna clone euroimage 592473.
221371_at	tumor necrosis factor (ligand) superfamily, member 18
1561863_a_at	.gb:h53780 /db_xref=gi:993927 /db_xref=yq85g03.r1 /clone=image:202612 /tid=hs2.36823.1 /cnt=5 /fea=mrna /tier=consend /stk=0 /ug=hs.36823 /ug_title=homo sapiens full length insert cdna yq85g03
221191_at, 235263_at, 243960_x_at, 223724_s_at	dkfzp434a0131 protein
211665_s_at, 217576_x_at, 217575_s_at, 217644_s_at, 238830_at, 233369_at	son of sevenless homolog 2 (drosophila)
204036_at, 204037_at, 232716_at, 241773_at, 204038_s_at	endothelial differentiation, lysophosphatidic acid g-protein-coupled receptor, 2
212668_at, 215589_at, 236370_at, 237723_at, 212666_at, 1559426_at, 232665_x_at, 215458_s_at	smad specific e3 ubiquitin protein ligase 1
1554382_at	hypothetical protein loc200261
235340_at, 235714_at, 236077_at	glucosidase, alpha; neutral c
225020_at, 235966_at, 228942_s_at	ngap-like protein

202912_at	adrenomedullin
202021_x_at, 212130_x_at, 212227_x_at, 212225_at, 211956_s_at	eukaryotic translation initiation factor 1
1569573_at, 219366_at	apoptosis, caspase activation inhibitor
202154_x_at, 213476_x_at	melanocortin 1 receptor (alpha melanocyte stimulating hormone receptor)
200075_s_at, 213621_s_at	guanylate kinase 1
1561705_at	.gb:bc037861.1 /db_xref=gi:23138659 /tid=hs.2.425116.2 /cnt=1 /fea=mrna /tier=consend /stk=1 /ug=hs.425116 /ug_title=homo sapiens cDNA fj23901 fis, clone lng15812. /def=homo sapiens, clone image:5272626, mrna.
220521_s_at, 232612_s_at	atg16 autophagy related 16-like 1 (s. cerevisiae)
202899_s_at, 208673_s_at, 232392_at, 208672_s_at, 235324_at, 237485_at	splicing factor, arginine/serine-rich 3
201605_x_at	calponin 2
1560105_at, 205846_at, 230250_at	protein tyrosine phosphatase, receptor type, b
230469_at, 242047_at	pleckstrin homology domain containing, family k member 1
205027_s_at, 235421_at	mitogen-activated protein kinase kinase kinase 8
210676_x_at	ranbp2-like and grip domain containing 8
225650_at, 228276_at	sterile alpha motif domain containing 1
200844_s_at, 200845_s_at	peroxiredoxin 6
213982_s_at, 237650_at	rab gtpase activating protein 1-like
1559808_at, 201373_at	plectin 1, intermediate filament binding protein 500kda
219151_s_at, 220500_s_at	rab, member of ras oncogene family-like 2a
209929_s_at, 36004_at	inhibitor of kappa light polypeptide gene enhancer in b-cells, kinase gamma
205623_at	aldehyde dehydrogenase 3 family, member 1
222206_s_at	nicalin homolog (zebrafish)
1569245_at, 1569246_a_at	similar to riken cDNA 4930578i06
200847_s_at, 242904_x_at, 231258_at	transmembrane protein 66
1563509_at, 211794_at, 205285_s_at, 211795_s_at, 227266_s_at, 224148_at	fyn binding protein (fyn-120/130)
221064_s_at	chromosome 16 open reading frame 28
219850_s_at, 241397_at, 232361_s_at, 232360_at, 222932_at, 225645_at,	ets homologous factor

224189_x_at		
233180_at, 1553721_at	1553722_s_at,	ring finger protein 152
213810_s_at, 223143_s_at, 223144_s_at	227368_at, 223145_s_at,	chromosome 6 open reading frame 166
1554415_at, 213654_at		taf5-like rna polymerase ii, p300/cbp-associated factor (pcaf)-associated factor, 65kda
209306_s_at, 210369_at	209307_at,	swap-70 protein
225496_s_at, 232914_s_at		synaptotagmin-like 2
1556538_at, 239521_at, 242087_x_at, 223723_at	220043_s_at, 243629_x_at,	antigen p97 (melanoma associated) identified by monoclonal antibodies 133.2 and 96.5
204204_at, 231099_at		solute carrier family 31 (copper transporters), member 2
227269_s_at, 213466_at, 227698_s_at	1569396_at, 242449_at,	rab40c, member ras oncogene family
225655_at		ubiquitin-like, containing phd and ring finger domains, 1
219382_at		serta domain containing 3
207574_s_at, 213560_at, 209304_x_at	209305_s_at,	growth arrest and dna-damage-inducible, beta
1561666_a_at		kiaa1908 protein
212093_s_at, 212095_s_at, 212096_s_at	240466_at, 239576_at,	mitochondrial tumor suppressor 1
203091_at, 214094_at, 212847_at, 240307_at	214093_s_at,	far upstream element (fuse) binding protein 1
221057_at		spermatogenesis associated 1
1565653_at, 232743_at, 232723_at, 232498_at	241361_at, 230361_at,	kiaa1833 protein
205550_s_at, 240994_at, 1568768_s_at, 1562111_at, 1556817_a_at, 212645_x_at	236628_at, 238749_at, 1562260_at, 1561370_at,	brain and reproductive organ-expressed (tnfrsf1a modulator)
202752_x_at, 216603_at, 216604_s_at	216092_s_at, 217248_s_at,	solute carrier family 7 (cationic amino acid transporter, y+ system), member 8
204473_s_at,	243307_at,	zinc finger protein 592

244458_at, 213389_at	
200916_at, 210978_s_at	transgelin 2
208891_at, 208892_s_at, 208893_s_at	dual specificity phosphatase 6
202186_x_at, 202187_s_at	protein phosphatase 2, regulatory subunit b (b56), alpha isoform
231936_at	homeobox c9
1565832_at, 1565833_at, 213005_s_at, 216763_at, 238789_at, 242936_at, 237162_at, 216762_at, 1565834_a_at	ankyrin repeat domain 15
1562453_at	,gb:al833164.1 /db_xref=gi:21733789 /tid=hs.376897.1 /cnt=2 /fea=mrna /tier=consend /stk=0 /ug=hs.376897 /ug_title=homo sapiens mrna; cdna dkfzp686f1318 (from clone dkfzp686f1318) /def=homo sapiens mrna; cdna dkfzp686f1318 (from clone dkfzp686f1318).
1558569_at, 1570299_at, 232333_at, 234645_at, 235457_at, 244414_at, 242405_at, 235106_at, 234205_at	mastermind-like 2 (drosophila)
206126_at, 216734_s_at, 243798_at	burkitt lymphoma receptor 1, gtp binding protein (chemokine (c-x-c motif) receptor 5)
205607_s_at, 41329_at	scy1-like 3 (s. cerevisiae)
1561631_at, 232961_at, 222154_s_at, 244597_at	dna polymerase-transactivated protein 6
211170_s_at, 237492_at, 211171_s_at	phosphodiesterase 10a
225948_at, 232814_x_at	chromosome 14 open reading frame 153
235809_at	hypothetical protein dkfzp686l1814
214722_at, 227067_x_at	notch homolog 2 (drosophila) n-terminal like
205220_at	g protein-coupled receptor 109b
218964_at	at rich interactive domain 3b (bright- like)
222302_at	,consensus includes gb:be813017 /fea=est /db_xref=gi:10245251 /db_xref=est:rc2-an0062-140800-017-g03 /ug=hs.124629 ests,gb:be813017 /db_xref=gi:10245251 /db_xref=rc2-an0062-140800-017-g03 /fea=est /cnt=8 /tid=hs.124629.0 /tier=consend /stk=0 /ug=hs.124629 /ug_title=ests
219427_at	fat tumor suppressor homolog 4 (drosophila)
1558720_at, 212878_s_at, 216187_x_at, 239793_at, 232036_at, 213656_s_at,	kinesin 2

212877_at	
204028_s_at, 213313_at, 244228_at, 215070_x_at	rab gtpase activating protein 1
202796_at, 235914_at, 235128_at	synaptopodin
1557070_at, 204654_s_at, 243603_at, 210669_at, 204653_at, 1560503_a_at	transcription factor ap-2 alpha (activating enhancer binding protein 2 alpha)
207520_at, 212852_s_at, 210438_x_at, 213027_at	trove domain family, member 2
218979_at	chromosome 9 open reading frame 76
1569909_at	keratin 6l
219179_at	dapper, antagonist of beta-catenin, homolog 1 (xenopus laevis)
1563010_at, 205816_at, 226189_at, 242982_x_at, 211488_s_at	integrin, beta 8
213010_at	protein kinase c, delta binding protein
1556227_at, 219810_at, 234988_at, 1556228_a_at	valosin containing protein (p97)/p47 complex interacting protein 1
1562274_at	.gb:al833113.1 /db_xref=gi:21733705 /tid=hs2.407123.1 /cnt=2 /fea=mrna /tier=consend /stk=0 /ug=hs.407123 /ug_title=homo sapiens mrna; cdna dkfzp313i0929 (from clone dkfzp313i0929) /def=homo sapiens mrna; cdna dkfzp313i0929 (from clone dkfzp313i0929).
219474_at	chromosome 3 open reading frame 52
204543_at, 226389_s_at, 225738_at, 244408_at	rap guanine nucleotide exchange factor (gef) 1
1568820_a_at, 231175_at	chromosome 6 open reading frame 65
217982_s_at, 224561_s_at	mortality factor 4 like 1
1569392_at, 231556_at	glycoprotein, synaptic 2
207935_s_at	keratin 13
209126_x_at, 213680_at, 214580_x_at	keratin 6b
1562201_x_at	.gb:af086001.1 /db_xref=gi:3483346 /tid=hs2.384636.1 /cnt=3 /fea=mrna /tier=consend /stk=0 /ug=hs.384636 /ug_title=homo sapiens full length insert cdna clone yu62c03 /def=homo sapiens full length insert cdna clone yu62c03.
208474_at, 237810_at	claudin 6
210477_x_at, 210671_x_at, 226048_at, 226046_at	mitogen-activated protein kinase 8
201169_s_at, 201170_s_at	basic helix-loop-helix domain containing, class b, 2
205319_at	prostate stem cell antigen

240329_at, 200731_s_at, 200730_s_at	200733_s_at, 1559322_at,	protein tyrosine phosphatase type iva, member 1
220468_at		adp-ribosylation factor-like 14
1563498_s_at, 236436_at		hypothetical protein loc283130
203711_s_at, 213374_x_at		3-hydroxyisobutyryl-coenzyme a hydrolase
212921_at, 212922_s_at	233713_at,	set and mynd domain containing 2
211255_x_at, 215158_s_at		death effector domain containing
1557543_at, 210756_s_at, 212377_s_at	202445_s_at, 202443_x_at,	notch homolog 2 (drosophila)
1564435_a_at		keratin protein k6irs
212185_x_at		metallothionein 2a
1557100_s_at, 242349_at, 224481_s_at, 1570251_at	241683_at, 241955_at,	hect domain containing 1
221551_x_at, 228163_at	223285_s_at,	st6 (alpha-n-acetyl-neuraminy-2,3-beta-galactosyl-1,3)-n-acetylgalactosa minide alpha-2,6-sialyltransferase 4
205994_at, 230549_at, 206919_at		elk4, ets-domain protein (srf accessory protein 1)
237411_at		adam metalloproteinase with thrombospondin type 1 motif, 6
218778_x_at, 91826_at, 218779_x_at	221655_x_at, 221665_s_at,	eps8-like 1
1553994_at, 203939_at, 227486_at	1553995_a_at,	5'-nucleotidase, ecto (cd73)
1565483_at, 243327_at, 233044_at, 224999_at, 211551_at, 201984_s_at, 201983_s_at	210984_x_at, 237938_at, 232541_at, 211607_x_at, 211550_at, 1565484_x_at,	epidermal growth factor receptor (erythroblastic leukemia viral (v-erb-b) oncogene homolog, avian)
238020_at		solute carrier family 26, member 5 (prestin)
204306_s_at		cd151 antigen (raph blood group)
203061_s_at, 203062_s_at		mediator of dna damage checkpoint 1
205080_at, 208530_s_at		retinoic acid receptor, beta
224912_at, 240454_at, 240369_at, 224923_at	224924_at,	tetratricopeptide repeat domain 7a
225300_at		chromosome 15 open reading frame 23

207931_s_at, 209992_at	226733_at,	6-phosphofructo-2-kinase/fructose-2,6-biphosphatase 2
1569353_at, 204662_at		cp110 protein
1552768_at, 223460_at		calcium/calmodulin-dependent protein kinase kinase 1, alpha
208680_at		peroxiredoxin 1
211980_at, 233652_at, 211981_at		collagen, type iv, alpha 1
232116_at		grainyhead-like 3 (drosophila)
202180_s_at, 231878_at		major vault protein
1554018_at, 201141_at		glycoprotein (transmembrane) nmb
207978_s_at, 216979_at		nuclear receptor subfamily 4, group a, member 3
1564653_s_at		flj16641 protein
200019_s_at		finkel-biskis-reilly murine sarcoma virus (fbr-musv) ubiquitously expressed (fox derived); ribosomal protein s30
220532_s_at		lr8 protein
222173_s_at		tbc1 domain family, member 2
223784_at		transmembrane protein 27
209414_at, 240849_at, 209415_at	211865_s_at, 209416_s_at,	homolog of yeast cdh1/hct1
218036_x_at, 231870_s_at	222497_x_at,	nmd3 homolog (s. cerevisiae)
204356_at, 204357_s_at		lim domain kinase 1
205756_s_at		coagulation factor viii, procoagulant component (hemophilia a)
220353_at		hypothetical protein flj10661
209558_s_at, 209559_at	38340_at,	huntingtin interacting protein 1 related
225763_at, 239328_at, 232623_at		rcsd domain containing 1
1558195_at		hypothetical protein loc283404
1560276_at, 1560277_a_at		hypothetical protein loc283403
220924_s_at, 222982_x_at		solute carrier family 38, member 2
206763_at		fk506 binding protein 6, 36kda
1568913_at, 219458_s_at		nol1/nop2/sun domain family, member 3
1566207_at, 216241_s_at	241559_at,	transcription elongation factor a (sii), 1
214192_at, 225092_at	230274_s_at,	rabaptin, rab gtpase binding effector protein 1
228558_at		chromosome 14 open reading frame 80
215043_s_at		sma3
226726_at		o-acyltransferase (membrane bound) domain containing 2
1562849_at		.gb:bq002451 /db_xref=gi:19727351

	/db_xref=ui-h-ei1-ayw-g-20-0-ui.s1 /clone=image:5844523 /tid=hs2.364299.1 /cnt=2 /fea=mrna /tier=consend /stk=0 /ug=hs.364299 /ug_title=homo sapiens cdna flj37115 fis, clone brace2022158.
203002_at	kiaa0989 protein
213230_at	cerebellar degeneration-related protein 2-like
205266_at	leukemia inhibitory factor (cholinergic differentiation factor)
221530_s_at, 223185_s_at, 231242_at, 231243_s_at	basic helix-loop-helix domain containing, class b, 3
223869_at	sclerosteosis
207661_s_at, 224817_at, 230767_at, 213252_at, 243853_at	sh3 and px domains 2a
209130_at, 214544_s_at, 229773_at, 209131_s_at	synaptosomal-associated protein, 23kda
208112_x_at, 209039_x_at, 239060_at, 222221_x_at, 209037_s_at	eh-domain containing 1
215011_at	rna, u17d small nucleolar
1553535_a_at, 212125_at, 212127_at	ran gtpase activating protein 1
224569_s_at, 227389_x_at, 225854_x_at, 224571_at, 224572_s_at	interferon regulatory factor 2 binding protein 2
204351_at	s100 calcium binding protein p
1564459_at, 214347_s_at, 236774_at, 205311_at, 236775_s_at	dopa decarboxylase (aromatic l-amino acid decarboxylase)
215161_at, 217128_s_at	calcium/calmodulin-dependent protein kinase ig
221085_at	tumor necrosis factor (ligand) superfamily, member 15
215470_at, 221540_x_at, 223758_s_at	general transcription factor iih, polypeptide 2, 44kda
214693_x_at	neuroblastoma breakpoint family, member 9
211389_x_at	killer cell immunoglobulin-like receptor, three domains, long cytoplasmic tail, 1
208188_at	keratin 9 (epidermolytic palmoplantar keratoderma)
224915_x_at, 226835_s_at, 226227_x_at	transaldolase 1
208122_x_at	killer cell immunoglobulin-like receptor, two domains, short cytoplasmic tail, 3
1554280_a_at	chromosome 9 open reading frame 43
206750_at, 236053_at, 226206_at	v-maf musculoaponeurotic fibrosarcoma oncogene homolog k (avian)

222669_s_at	shwachman-bodian-diamond syndrome
215610_at, 215614_at	hypothetical protein loc442092
1560620_at, 220540_at	potassium channel, subfamily k, member 15
219105_x_at	origin recognition complex, subunit 6 homolog-like (yeast)
1558553_at	.gb:bg005406 /db_xref=gi:12447537 /db_xref=pm1-gn0180-241100-003-d07 /tid=hs2.344078.1 /cnt=11 /fea=mrna /tier=consend /stk=0 /ug=hs.344078 /ug_title=homo sapiens, clone image:3840457, mrna
218328_at, 228931_at	coenzyme q4 homolog (yeast)
203984_s_at, 210775_x_at	caspase 9, apoptosis-related cysteine peptidase
200625_s_at, 213798_s_at	cap, adenylate cyclase-associated protein 1 (yeast)
205409_at, 225262_at, 218880_at, 228188_at, 241824_at	fos-like antigen 2
201653_at	cornichon homolog (drosophila)
1554973_a_at, 227162_at	zinc finger and btb domain containing 26
221294_at	g protein-coupled receptor 21
218638_s_at	spondin 2, extracellular matrix protein
214365_at, 222976_s_at, 224164_at, 238079_at	tropomyosin 3
201031_s_at, 213619_at, 213472_at, 213470_s_at	heterogeneous nuclear ribonucleoprotein h1 (h)
1555862_s_at, 241478_at, 219332_at	mical-like 2
203217_s_at, 239755_at, 216075_at	st3 beta-galactoside alpha-2,3-sialyltransferase 5
209802_at, 209803_s_at, 229494_s_at	pleckstrin homology-like domain, family a, member 2
204003_s_at, 230401_at	nucleoporin like 2
1558920_at	.gb:bc043380.1 /db_xref=gi:27694291 /tid=hs2.221776.1 /cnt=6 /fea=mrna /tier=consend /stk=0 /ug=hs.221776 /ug_title=homo sapiens, clone image:5223469, mrna /def=homo sapiens, mrna.
217610_at	.consensus includes gb:al047879 /fea=est /db_xref=gi:4728067 /db_xref=est:dkfzp586n1222_s1 /clone=dkfzp586n1222 /ug=hs.194251 ests, weakly similar to alu2_human alu subfamily sb sequence contamination warning entry h.sapiens.gb:al047879 /db_xref=gi:4728067 /db_xref=dkfzp586n1222_s1 /clone=dkfzp586n1222 /fea=est /cnt=5 /tid=hs.194251.0 /tier=consend /stk=0 /ug=hs.194251 /ug_title=ests, weakly similar to alu2_human alu subfamily sb sequence contamination warning entry (h.sapiens)
1561056_a_at, 1564378_a_at, 215206_at, 234634_at,	exostoses (multiple) 1

242126_at, 239227_at, 232174_at, 1562863_at	239414_at, 237310_at, 201995_at	
244855_at		,consensus includes gb:aw295341 /fea=est /db_xref=gi:6701977 /db_xref=est:ui-h-bi2-ahv-b-12-0-ui.s1 /clone=image:2727911 /ug=hs.173412 ests,gb:aw295341 /db_xref=gi:6701977 /db_xref=ui-h-bi2-ahv-b-12-0-ui.s1 /clone=image:2727911 /fea=est /cnt=5 /tid=hs.173412.0 /tier=consend /stk=1 /ug=hs.173412 /ug_title=ests
225450_at, 235277_at, 240877_x_at	228840_at, 225459_at	likely ortholog of mouse junction-enriched and associated protein
228468_at		microtubule associated serine/threonine kinase-like
208163_s_at, 227946_at	210344_at	oxysterol binding protein-like 7
204538_x_at		similar to nuclear pore complex interacting protein
219265_at, 226844_at, 229568_at		mob1, mps one binder kinase activator-like 2b (yeast)
209260_at		stratifin
1557068_at, 207649_at		keratin, hair, acidic, 7
1554283_at, 220671_at		ccr4 carbon catabolite repression 4-like (s. cerevisiae)
224624_at, 233487_s_at		leucine rich repeat containing 8 family, member a
1555717_at, 231005_at	1555718_x_at	set domain containing 6
212625_at		syntaxin 10
202141_s_at, 243152_at, 202142_at, 202143_s_at	236204_at, 214260_at	cop9 constitutive photomorphogenic homolog subunit 8 (arabidopsis)
230062_at		dkfzp434h0735 protein
1561080_at, 201266_at		thioredoxin reductase 1
200908_s_at, 200909_s_at		ribosomal protein, large, p2
209975_at, 222100_at	209976_s_at	cytochrome p450, family 2, subfamily e, polypeptide 1
229484_at		protein phosphatase 1j (pp2c domain containing)
201584_s_at		dead (asp-glu-ala-asp) box polypeptide 39
206739_at		homeobox c5
209286_at, 209288_s_at	209287_s_at	cdc42 effector protein (rho gtpase binding) 3
203846_at, 236233_at		tripartite motif-containing 32
244077_at		chromosome 10 open reading frame 113
1557071_s_at, 1560109_s_at		nedd8 ultimate buster-1

222512_at, 234332_at, 1569030_s_at, 1560108_at, 1559732_at	
225582_at	kiaa1754
213147_at, 213150_at	homeobox a10
202676_x_at, 210975_x_at	fas-activated serine/threonine kinase
218596_at, 44696_at	tbc1 domain family, member 13
227680_at, 234093_at, 241720_at	hypothetical protein flj20403 similar to zinc finger protein 326
236175_at	tripartite motif-containing 55
1554148_a_at, 1559232_a_at, 203164_at, 203165_s_at	solute carrier family 33 (acetyl-coa transporter), member 1
219515_at, 1570122_at, 240224_at	pr domain containing 10
232710_at	loc402553
209626_s_at, 209627_s_at	oxysterol binding protein-like 3
1559622_at	.gb:al833433.1 /db_xref=gi:21734075 /tid=hs2.407114.1 /cnt=5 /fea=mrna /tier=consend /stk=0 /ug=hs.407114 /ug_title=homo sapiens mrna; cdna dkfzp313o2039 (from clone dkfzp313o2039) /def=homo sapiens mrna; cdna dkfzp313o2039 (from clone dkfzp313o2039).
203327_at, 203328_x_at, 217496_s_at	insulin-degrading enzyme
201235_s_at, 201236_s_at	btg family, member 2
207607_at, 229215_at	achaete-scute complex-like 2 (drosophila)
1559025_at, 1560163_at, 208657_s_at, 41220_at, 239030_at, 207425_s_at	septin 9
1558697_a_at, 243596_at	limkain b1
1570244_at, 231487_at	cytochrome c oxidase subunit 8c
1566441_at, 221272_s_at, 1566442_at, 223125_s_at, 223126_s_at	chromosome 1 open reading frame 21
219417_s_at, 222882_s_at	chromosome 17 open reading frame 59
1557079_at, 1557080_s_at, 233185_at, 205422_s_at	integrin, beta-like 1 (with egf-like repeat domains)
218301_at	arginyl aminopeptidase (aminopeptidase b)-like 1
225890_at, 242453_at	chromosome 20 open reading frame 72
1559924_at	.gb:bc039429.1 /db_xref=gi:24658358 /tid=hs2.344350.1 /cnt=4 /fea=mrna /tier=consend /stk=0 /ug=hs.344350 /ug_title=homo sapiens, clone image:5303182, mrna /def=homo sapiens, mrna.
1554538_at, 219045_at,	ras homolog gene family, member f (in filopodia)

222812_s_at, 1554539_a_at	
1559925_s_at	,gb:bc039429.1 /db_xref=gi:24658358 /tid=hs2.344350.1 /cnt=4 /fea=mrna /tier=consend /stk=0 /ug=hs.344350 /ug_title=homo sapiens, clone image:5303182, mrna /def=homo sapiens, mrna.
218973_at	elongation factor tu gtp binding domain containing 1
1554903_at, 210043_at, 1554905_x_at	fksg44 gene
1568836_at, 228751_at, 241403_at	cdc-like kinase 4
1560524_at	grb2-related adaptor protein-like
223019_at, 233974_s_at	chromosome 9 open reading frame 88
205717_x_at, 211066_x_at, 211876_x_at, 209079_x_at, 215836_s_at	fibroblast cadherin fib3
219091_s_at, 222822_s_at	multimerin 2
205092_x_at, 213376_at, 242258_at, 238707_at	zinc finger and btb domain containing 1
227915_at, 233857_s_at	ankyrin repeat and socs box-containing 2
206636_at, 230669_at	ras p21 protein activator 2
1554165_at, 203206_at, 244634_at, 237297_at	family with sequence similarity 53, member b
230769_at, 233294_at	denn/madd domain containing 2c
1552487_a_at, 206581_at	basonuclin 1
221802_s_at	kiaa1598
239746_at	mesoderm development candidate 2
1556554_at, 229949_at, 1565802_at, 231014_at, 240683_at, 238941_at	tripartite motif-containing 50a
204206_at, 236749_at	max binding protein
218644_at	pleckstrin 2
239032_at	chromosome 1 open reading frame 114
204856_at	udp-glcnaц:betagal beta-1,3-n-acetylglucosaminyltransferase 3
227148_at, 243650_at, 242436_at, 239568_at	pleckstrin homology domain containing, family h (with myth4 domain) member 2
224915_x_at, 226835_s_at, 229899_s_at, 226227_x_at	similar to rpe-spondin
244270_at	,consensus includes gb:ai125785 /fea=est /db_xref=gi:3594299 /db_xref=est:qd95f06.x1 /clone=image:1737251 /ug=hs.153351 ests,gb:ai125785 /db_xref=gi:3594299 /db_xref=qd95f06.x1 /clone=image:1737251 /fea=est /cnt=3 /tid=hs.153351.0 /tier=consend /stk=3 /ug=hs.153351 /ug_title=ests

202975_s_at, 216048_s_at, 225202_at, 240111_at, 216049_at, 202976_s_at	rho-related btb domain containing 3
1569854_at, 212263_at, 212262_at, 234489_at, 241938_at, 243638_at, 234492_at	quaking homolog, kh domain rna binding (mouse)
201650_at, 228491_at	keratin 19
208381_s_at, 212321_at, 236895_at, 212322_at	sphingosine-1-phosphate lyase 1
230930_at	hypothetical protein loc338620
1554352_s_at, 214787_at, 230607_at	denn/madd domain containing 4a
1556042_s_at, 226369_at	hypothetical locus loc338799
230966_at	interleukin 4 induced 1
239631_at	flj43505 protein
204484_at	phosphoinositide-3-kinase, class 2, beta polypeptide
230497_at, 232416_at, 231744_at	bruno-like 5, rna binding protein (drosophila)
201065_s_at, 210891_s_at	general transcription factor ii, i, pseudogene 1
219468_s_at, 227667_at	cue domain containing 1
209496_at	retinoic acid receptor responder (tazarotene induced) 2
204790_at	smad, mothers against dpp homolog 7 (drosophila)
1565863_at, 242991_at, 243148_at, 237132_at, 202085_at	tight junction protein 2 (zona occludens 2)
1559467_at	.gb:bi520422 /db_xref=gi:15345214 /db_xref=603071605f1 /clone=image:5163721 /tid=hs2.407031.1 /cnt=7 /fea=mrna /tier=consend /stk=0 /ug=hs.407031 /ug_title=homo sapiens cdna flj36734 fis, clone uteru2012890.
201577_at	non-metastatic cells 1, protein (nm23a) expressed in
209908_s_at, 228121_at, 209909_s_at, 220407_s_at, 220406_at	transforming growth factor, beta 2
205581_s_at, 229093_at	nitric oxide synthase 3 (endothelial cell)
202593_s_at, 226214_at	membrane interacting protein of rgs16
1560051_at, 204032_at, 239908_at, 239156_at	breast cancer anti-estrogen resistance 3
223343_at, 223344_s_at, 224358_s_at	membrane-spanning 4-domains, subfamily a, member 7
236245_at	outer dense fiber of sperm tails 3-like 1
219033_at	poly (adp-ribose) polymerase family, member 8
219146_at, 238295_at	chromosome 17 open reading frame 42
226579_at	x-ray repair complementing defective repair in chinese hamster cells 3

1562017_at	cdna flj37924 fis, clone ctong2000218
204592_at, 210684_s_at	discs, large homolog 4 (drosophila)
205724_at, 221854_at	plakophilin 1 (ectodermal dysplasia/skin fragility syndrome)
217042_at, 217775_s_at, 217776_at, 232359_at	retinol dehydrogenase 11 (all-trans and 9-cis)
1564823_at	cdc42 binding protein kinase gamma (dmpk-like)
218636_s_at, 65884_at	mannosidase, alpha, class 1b, member 1
221843_s_at, 233423_at, 65438_at, 222261_at	kiaa1609 protein
1563743_at	hypothetical protein flj35487
218383_at	chromosome 14 open reading frame 94
215410_at, 215412_x_at	postmeiotic segregation increased 2-like 2
208285_at	olfactory receptor, family 7, subfamily a, member 5
1554992_at, 210550_s_at	ras protein-specific guanine nucleotide-releasing factor 1
214740_at	hypothetical protein mgc13098
1555353_at, 1569042_at, 200785_s_at, 200784_s_at	low density lipoprotein-related protein 1 (alpha-2-macroglobulin receptor)
244766_at	slc7a5 pseudogene
210057_at, 224842_at, 244766_at	pi-3-kinase-related kinase smg-1
214143_x_at	solute carrier family 36 (proton/amino acid symporter), member 2
203098_at, 203100_s_at, 240594_at, 203099_s_at	chromodomain protein, y-like
1556056_at, 213221_s_at, 233648_at, 223430_at, 1557459_at	snf1-like kinase 2
232964_at	williams beuren syndrome chromosome region 19
1562648_at, 221078_s_at, 238759_at, 239233_at, 225045_at	hypothetical protein loc55580
204532_x_at, 221304_at, 207126_x_at, 208596_s_at, 215125_s_at	udp glucuronosyltransferase 1 family, polypeptide a10
218965_s_at, 232273_at	rna binding motif protein 21
1560161_at, 232768_at, 202705_at	cyclin b2
201874_at, 210087_s_at, 201875_s_at, 210210_at, 210594_x_at	myelin protein zero-like 1
218276_s_at, 234491_s_at, 238729_x_at, 236606_at, 222573_s_at	salvador homolog 1 (drosophila)
217800_s_at, 222423_at,	nedd4 family interacting protein 1

222422_s_at	
213097_s_at	zuotin related factor 1
1567027_at, 1567030_at	1567028_s_at, sh3-domain grb2-like pseudogene 2
205207_at	interleukin 6 (interferon, beta 2)
226545_at, 239719_at, 229900_at	cd109 antigen (gov platelet alloantigens)
201945_at	furin (paired basic amino acid cleaving enzyme)
223174_at	btb (poz) domain containing 10
225331_at	coiled-coil domain containing 50
204760_s_at, 31637_s_at	nuclear receptor subfamily 1, group d, member 1
1558560_s_at, 32088_at, 203840_at	210462_at, basic leucine zipper nuclear factor 1 (jem-1)
1565783_at, 1565784_at	cdna flj36796 fis, clone adrgl2006817
214168_s_at, 202011_at, 243184_at	215428_at, tight junction protein 1 (zona occludens 1)
1563386_at, 1564368_a_at	234670_at, amelogenin (amelogenesis imperfecta 1, x-linked)
226837_at, 233039_at, 235074_at, 244439_at	233465_at, sprouty-related, evh1 domain containing 1
1555167_s_at, 217739_s_at, 236495_at	243296_at, pre-b-cell colony enhancing factor 1
204833_at, 213026_at	atg12 autophagy related 12 homolog (s. cerevisiae)
1553613_s_at, 213260_at	forkhead box c1
219554_at	rh family, c glycoprotein
227478_at	hypothetical protein loc284262
229231_at	leucine rich repeat containing 37b
216598_s_at	chemokine (c-c motif) ligand 2
208483_x_at	keratin, hair, acidic, 3a
212704_at, 217594_at, 230713_at	zinc finger, cchc domain containing 11
203925_at, 236140_at	glutamate-cysteine ligase, modifier subunit
1555832_s_at, 208960_s_at, 208961_s_at	211610_at, kruppel-like factor 6
1552910_at, 1552911_at	sialic acid binding ig-like lectin 11
209955_s_at	fibroblast activation protein, alpha
226362_at, 226365_at	similar to cadherin 12, type 2 preproprotein; br-cadherin; cadherin-12; n-cadherin 2; brain-cadherin; neuronal cadherin 2; cadherin, neural type, 2
215236_s_at, 239274_at, 212511_at,	236552_at, 239102_s_at, 212506_at, phosphatidylinositol binding clathrin assembly protein

203134_at, 215832_x_at	
202609_at, 238371_s_at, 238372_s_at	epidermal growth factor receptor pathway substrate 8
219950_s_at, 222942_s_at, 234301_s_at	t-cell lymphoma invasion and metastasis 2
202129_s_at, 202130_at, 202131_s_at, 240583_at	rio kinase 3 (yeast)
226264_at	sushi domain containing 1
1570219_at, 227145_at	lysyl oxidase-like 4
231068_at	hypothetical protein flj31196
202079_s_at, 202080_s_at, 226013_at, 214924_s_at	trafficking protein, kinesin binding 1
225464_at, 225481_at	ferm domain containing 6
1558356_at, 223279_s_at, 238868_at	uveal autoantigen with coiled-coil domains and ankyrin repeats
1554409_at, 221247_s_at, 238132_at, 1554410_a_at	williams-beuren syndrome chromosome region 16
1562281_at, 213968_at, 209890_at, 225388_at, 237194_at	tetraspanin 5
205595_at	desmoglein 3 (pemphigus vulgaris antigen)
239944_at	baculoviral iap repeat-containing 1
221676_s_at, 222409_at	coronin, actin binding protein, 1c
215182_x_at	,consensus includes gb:al050122.1 /def=homo sapiens mrna; cdna dkfzp586e121 (from clone dkfzp586e121). /fea=mrna /db_xref=gi:4884330 /ug=hs.274511 homo sapiens mrna; cdna dkfzp586e121 (from clone dkfzp586e121),gb:al050122.1 /db_xref=gi:4884330 /fea=mrna /cnt=6 /tid=hs.274511.0 /tier=consend /stk=0 /ug=hs.274511 /ug_title=homo sapiens mrna; cdna dkfzp586e121 (from clone dkfzp586e121) /def=homo sapiens mrna; cdna dkfzp586e121 (from clone dkfzp586e121).
207723_s_at	killer cell lectin-like receptor subfamily c, member 3
209008_x_at	keratin 8
205931_s_at, 229228_at	camp responsive element binding protein 5
215785_s_at, 234143_at	cytoplasmic fmr1 interacting protein 2
221430_s_at, 223886_s_at, 244517_x_at	ring finger protein 146
207872_s_at, 210660_at	leukocyte immunoglobulin-like receptor, subfamily a (with tm domain), member 1
210042_s_at, 212562_s_at	cathepsin z
203918_at, 215277_at	protocadherin 1 (cadherin-like 1)
215111_s_at, 235315_at,	tsc22 domain family, member 1

243133_at, 229990_at	
1556145_a_at, 205293_x_at, 205294_at, 1562627_at, 207832_at, 209502_s_at	bai1-associated protein 2
204479_at	osteoclast stimulating factor 1
1564017_at	chromosome 21 open reading frame 123
209093_s_at, 210589_s_at	glucosidase, beta; acid (includes glucosylceramidase)
1553103_at, 1553348_a_at, 202585_s_at, 210268_at, 202584_at	nuclear transcription factor, x-box binding 1
240991_at	similar to 60s ribosomal protein l32
240674_at, 203297_s_at, 203298_s_at, 232835_at	jumonji, at rich interactive domain 2
203954_x_at	claudin 3
207675_x_at, 210237_at	artemin
1561276_at, 1570078_a_at, 215361_at, 1569590_at, 219921_s_at, 230206_at, 230263_s_at, 242589_x_at, 230207_s_at, 222721_at	dedicator of cytokinesis 5
228765_at	gtf2i repeat domain containing 2
227166_at, 238115_at, 227169_at	dnaj (hsp40) homolog, subfamily c, member 18
204322_at, 204324_s_at, 233877_at	golgi phosphoprotein 4
208327_at	cytochrome p450, family 2, subfamily a, polypeptide 13
214623_at	split hand/foot malformation (ectrodactyly) type 3 pseudogene 1
208309_s_at, 210018_x_at, 210017_at	mucosa associated lymphoid tissue lymphoma translocation gene 1
214693_x_at	kiaa1245
233150_at	udp-n-acetyl-alpha-d-galactosamine:polypeptide n-acetylgalactosaminyltransferase-like 5
218921_at, 52940_at	single immunoglobulin and toll-interleukin 1 receptor (tir) domain
225623_at	kiaa1737
202290_at, 217624_at	pdgfa associated protein 1
206582_s_at, 212070_at	g protein-coupled receptor 56
214482_at	zinc finger and btb domain containing 25
209905_at, 214651_s_at, 231365_at	homeobox a9
230195_at	hypothetical protein
207904_s_at, 236728_at, 231866_at	leucyl/cystinyl aminopeptidase

201462_at	secernin 1
1552580_at	hypothetical protein flj25801
219665_at	nudix (nucleoside diphosphate linked moiety x)-type motif 18
212782_x_at	polymerase (rna) ii (dna directed) polypeptide j, 13.3kda
1564248_at, 238645_at, 217234_s_at, 208621_s_at, 217230_at, 208623_s_at	villin 2 (ezrin)
1555594_a_at, 201151_s_at, 241681_at, 238558_at, 236558_at, 235811_at, 233015_at, 215663_at, 201153_s_at, 201152_s_at, 1558111_at, 1556657_at, 1556658_a_at	muscleblind-like (drosophila)
202393_s_at, 244447_at	kruppel-like factor 10
1554411_at, 223679_at, 242558_at, 201533_at	catenin (cadherin-associated protein), beta 1, 88kda
214487_s_at	rap2a, member of ras oncogene family
213844_at	homeobox a5
203463_s_at, 203464_s_at, 241239_at	epsin 2
209277_at, 209278_s_at	tissue factor pathway inhibitor 2
208690_s_at	pdz and lim domain 1 (elfin)
207391_s_at, 210256_s_at, 211205_x_at, 235646_at	phosphatidylinositol-4-phosphate 5-kinase, type i, alpha
226810_at, 238469_at, 220324_at	chromosome 6 open reading frame 155
201645_at, 243540_at	tenascin c (hexabrachion)
217802_s_at, 222027_at, 222424_s_at, 229353_s_at	nuclear casein kinase and cyclin-dependent kinase substrate 1
223707_at	hypothetical protein mgc10850
1559228_at, 208792_s_at, 222043_at, 208791_at	clusterin
202442_at, 217698_at	adaptor-related protein complex 3, sigma 1 subunit
203491_s_at, 209862_s_at, 203494_s_at, 203492_x_at, 203493_s_at	centrosomal protein 57kda
203814_s_at	nad(p)h dehydrogenase, quinone 2
219936_s_at	g protein-coupled receptor 87
201772_at, 240231_at, 212461_at, 213747_at	antizyme inhibitor 1
209572_s_at, 210656_at	embryonic ectoderm development

219978_s_at, 218039_at	1562163_at,	nucleolar and spindle associated protein 1
223428_s_at, 223429_x_at	223831_x_at,	kiaa1160 protein
1561243_at		transmembrane protein 105
202431_s_at, 244089_at	239931_at,	v-myc myelocytomatosis viral oncogene homolog (avian)
223158_s_at, 237761_at, 223561_at	223159_s_at,	nima (never in mitosis gene a)-related kinase 6
202693_s_at, 202695_s_at	202694_at,	serine/threonine kinase 17a (apoptosis-inducing)
203674_at		helicase with zinc finger
203747_at, 39248_at		aquaporin 3 (gill blood group)
205387_s_at		chorionic gonadotropin, beta polypeptide
233827_s_at, 217815_at		suppressor of ty 16 homolog (s. cerevisiae)
1559289_at		transcriptional adaptor 1 (hfi1 homolog, yeast)-like
218622_at		nucleoporin 37kda
200638_s_at, 200641_s_at, 200639_s_at	200640_at,	tyrosine 3-monooxygenase/tryptophan 5-monooxygenase activation protein, zeta polypeptide
1566934_at, 1566935_at		tyro3p protein tyrosine kinase pseudogene
202918_s_at, 243845_at	202919_at,	preimplantation protein 3
244766_at		kiaa0220-like protein
1558971_at, 1558972_s_at		chromosome 6 open reading frame 207
208872_s_at, 208873_s_at, 233081_at	244031_at,	receptor accessory protein 5
1559249_at, 1563023_at, 203232_s_at, 242230_at, 236802_at, 203231_s_at	1565803_at, 1565804_at, 236404_at, 243860_at, 230507_at,	ataxin 1
207563_s_at, 229787_s_at, 212307_s_at	209240_at,	o-linked n-acetylglucosamine (glcnac) transferase (udp-n-acetylglucosamine:polypeptide-n-acetylglucosaminyl transferase)
209093_s_at, 210589_s_at		glucosidase, beta; acid, pseudogene
238107_at		cdna flj43318 fis, clone nt2ri2018311
1558534_at, 231500_s_at	244766_at,	hypothetical gene loc283846
212056_at, 212057_at, 232988_at		kiaa0182
218198_at		hypothetical protein flj10694

1553212_at, 1553213_a_at	keratin 5b
209674_at	cryptochrome 1 (photolyase-like)
223276_at	mstp150
232480_at	flj27365 protein
235356_at, 236185_at	hypothetical protein flj20147
235693_at	,consensus includes gb:d81004 /fea=est /db_xref=gi:1178881 /db_xref=est:hum123c07a /clone=gen-123c07 /ug=hs.183526 ests,gb:d81004 /db_xref=gi:1178881 /db_xref=hum123c07a /clone=gen-123c07 /fea=est /cnt=16 /tid=hs.183526.0 /tier=consend /stk=5 /ug=hs.183526 /ug_title=ests
202012_s_at, 202013_s_at	exostoses (multiple) 2
218907_s_at	leucine rich repeat containing 61
202023_at	ephrin-a1
235771_at	,consensus includes gb:bf594722 /fea=est /db_xref=gi:11687046 /db_xref=est:7o54e09.x1 /clone=image:3577841 /ug=hs.122147 ests,gb:bf594722 /db_xref=gi:11687046 /db_xref=7o54e09.x1 /clone=image:3577841 /fea=est /cnt=9 /tid=hs.122147.0 /tier=consend /stk=6 /ug=hs.122147 /ug_title=ests
1564796_at, 201325_s_at, 213895_at, 201324_at	epithelial membrane protein 1
218995_s_at	endothelin 1
224484_s_at, 226580_at	breast cancer metastasis-suppressor 1-like
207540_s_at, 226068_at, 244023_at	spleen tyrosine kinase
214797_s_at	pctaire protein kinase 3
1566105_at, 201155_s_at, 216205_s_at	mitofusin 2
202820_at	aryl hydrocarbon receptor
223474_at	chromosome 14 open reading frame 4
203887_s_at, 203888_at, 237252_at	thrombomodulin
221389_at	phospholipase a2, group iie
225076_s_at	zinc finger, nfx1-type containing 1
219037_at	cgi-115 protein
218810_at	zinc finger ccch-type containing 12a
218734_at, 222369_at	hypothetical protein flj13848
244854_at	leupaxin
201482_at, 226706_at	quiescin q6
223029_s_at, 223031_s_at, 223030_at	tnf receptor-associated factor 7
221509_at, 234347_s_at	density-regulated protein

238982_at, 239969_at, 234915_s_at, 231896_s_at	
206167_s_at, 208085_s_at	rho gtpase activating protein 6
224808_s_at, 227588_s_at, 223811_s_at, 224816_at	chromosome 7 open reading frame 20
207856_s_at	hypothetical protein flj20297
209372_x_at, 214023_x_at	tubulin, beta 2b
218428_s_at, 222629_at, 243592_at, 232236_at, 222628_s_at	rev1-like (yeast)
1562937_at, 201579_at	fat tumor suppressor homolog 1 (drosophila)
218224_at	paraneoplastic antigen ma1
214345_at, 233668_at, 233875_at, 225275_at, 207379_at, 1558643_s_at	egf-like repeats and discoidin i-like domains 3
235419_at	erbb receptor feedback inhibitor 1
1557512_at, 210716_s_at, 240444_x_at, 236747_at, 201975_at, 1558924_s_at, 1568012_at	restin (reed-steinberg cell-expressed intermediate filament-associated protein)
205249_at	early growth response 2 (krox-20 homolog, drosophila)
1562749_at	hypothetical protein loc644090
230557_at, 237666_at	x-ray radiation resistance associated 1
232710_at	hypothetical gene supported by ak024602
203234_at	uridine phosphorylase 1
214850_at	hypothetical protein loc153561
222749_at, 224202_at, 224203_at, 224201_s_at	suppressor of fused homolog (drosophila)
228073_at	n-acetylneuraminic acid phosphatase
200773_x_at	hypothetical gene supported by bc013859
202002_at, 202003_s_at	acetyl-coenzyme a acyltransferase 2 (mitochondrial 3-oxoacyl-coenzyme a thiolase)
205212_s_at, 205213_at, 242081_at	centaurin, beta 1
213039_at	rho/rac guanine nucleotide exchange factor (gef) 18
1552714_at	cellular repressor of e1a-stimulated genes 2
202680_at	general transcription factor iie, polypeptide 2, beta 34kda
228153_at, 239012_at, 235549_at, 239704_at, 244781_x_at	ibr domain containing 2
205690_s_at	g10 protein

201971_s_at, 201972_at	atpase, h+ transporting, lysosomal 70kda, v1 subunit a
224578_at, 243297_at	regulator of chromosome condensation 2
1553778_at	williams beuren syndrome chromosome region 27
218849_s_at	protein phosphatase 1, regulatory (inhibitor) subunit 13 like
1559142_at, 202423_at, 242480_at, 221715_at	myst histone acetyltransferase (monocytic leukemia) 3
219058_x_at	tubulointerstitial nephritis antigen-like 1
1553843_at, 1553844_a_at, 1553845_x_at	chromosome 10 open reading frame 67
204532_x_at, 207126_x_at, 215125_s_at, 208596_s_at	udp glucuronosyltransferase 1 family, polypeptide a3
214716_at, 219546_at, 226853_at, 241205_at, 59644_at, 37170_at, 232688_at	bmp2 inducible kinase
1565669_at	hypothetical gene supported by bc006468
209711_at, 209712_at, 209713_s_at	solute carrier family 35 (udp-glucuronic acid/udp-n-acetylgalactosamine dual transporter), member d1
1556116_s_at, 209225_x_at, 212635_at, 225766_s_at, 225765_at, 221829_s_at, 209226_s_at, 207657_x_at, 1557278_s_at	transportin 1
203393_at, 203395_s_at, 203394_s_at	hairy and enhancer of split 1, (drosophila)
228870_at, 225864_at, 230817_at	family with sequence similarity 84, member b
207602_at	transmembrane protease, serine 11d
206317_s_at	atp-binding cassette, sub-family b (mdr/tap), member 8
220015_at, 233863_at	castor homolog 1, zinc finger (drosophila)
204312_x_at, 204314_s_at, 214513_s_at, 204313_s_at, 243625_at	camp responsive element binding protein 1
237807_at	spermatogenesis associated 12
201289_at, 210764_s_at	cysteine-rich, angiogenic inducer, 61
219856_at, 228865_at	hypothetical protein mgc2742
228606_at	hypothetical protein mgc33212
225005_at	phd finger protein 13
1553082_at	crystallin, gamma n
214693_x_at	hypothetical loc401967
207886_s_at, 207887_s_at	calcitonin receptor
209193_at	pim-1 oncogene
224792_at	tankyrase 1 binding protein 1, 182kda

1558523_at, 230841_at	220150_s_at,	chromosome 6 open reading frame 60
235174_s_at		,consensus includes gb:aw952781 /fea=est /db_xref=gi:8142464 /db_xref=est:est364851 /ug=hs.31209 ests,gb:aw952781 /db_xref=gi:8142464 /db_xref=est364851 /fea=est /cnt=16 /tid=hs.31209.0 /tier=consend /stk=0 /ug=hs.31209 /ug_title=ests
237998_at		dnaj (hsp40) homolog, subfamily c, member 9
226961_at		hypothetical protein loc222171
226530_at		bcl2 modifying factor
1560458_s_at, 224370_s_at		calcyphosine 2
209566_at		insulin induced gene 2
1568609_s_at		family with sequence similarity 91, member a2
218138_at, 222530_s_at		mckusick-kaufman syndrome
224724_at		sulfatase 2
203220_s_at, 215802_at, 227130_s_at, 203222_s_at	203221_at, 228284_at,	transducin-like enhancer of split 1 (e(sp1) homolog, drosophila)
218016_s_at, 233458_at, 222490_at	233459_at,	polymerase (rna) iii (dna directed) polypeptide e (80kd)
1552919_at, 238767_at		hypothetical protein mgc26744
1564010_at, 209701_at	212580_at,	type 1 tumor necrosis factor receptor shedding aminopeptidase regulator
202613_at		ctp synthase
1552482_at, 225188_at, 243012_at, 225189_s_at	225186_at, 231075_x_at,	ras association (ralgds/af-6) and pleckstrin homology domains 1
203074_at		annexin a8
232024_at		gtpase, imap family member 2
205717_x_at, 214564_s_at, 231754_at, 214563_at, 209079_x_at	211066_x_at, 231753_s_at, 215836_s_at,	protocadherin gamma subfamily c, 3
226804_at, 242945_at, 243221_at	241981_at,	family with sequence similarity 20, member a
206239_s_at		serine peptidase inhibitor, kazal type 1
238696_at		heterogeneous nuclear ribonucleoprotein a1-like
1560917_at, 224160_s_at	239976_at,	acyl-coenzyme a dehydrogenase family, member 9
205717_x_at, 211066_x_at, 211807_x_at	209079_x_at, 215836_s_at,	protocadherin gamma subfamily b, 5

1556049_at, 214629_x_at, 239251_at, 243031_at	211509_s_at, 210968_s_at,	reticulon 4
212134_at, 216019_x_at	216102_at,	pleckstrin homology-like domain, family b, member 1
227799_at, 244654_at		myosin ig
230859_at		internexin neuronal intermediate filament protein, alpha
1563466_at, 1568770_at, 202555_s_at	230460_at, 224823_at,	myosin, light polypeptide kinase
204636_at		collagen, type xvii, alpha 1
211444_at		smt3 suppressor of mif two 3 homolog 2 (yeast)
204373_s_at, 213956_at, 213957_s_at	213165_at,	centrosomal protein 350kda
244766_at		slc7a5 pseudogene
227717_at, 241380_at		flj41603 protein
211296_x_at		ubiquitin c
231748_at		ul16 binding protein 3
200924_s_at		solute carrier family 3 (activators of dibasic and neutral amino acid transport), member 2
210710_at, 222661_at	218534_s_at,	fetal hypothetical protein
207708_at, 222383_s_at		arachidonate lipxygenase 3
229362_at		similar to ribosomal protein s12
206637_at		purinergic receptor p2y, g-protein coupled, 14
234160_at		,consensus includes gb:ak025324.1 /def=homo sapiens cdna: flj21671 fis, clone col09015. /fea=mrna /db_xref=gi:10437817 /ug=hs.306800 homo sapiens cdna: flj21671 fis,gb:ak025324.1 /db_xref=gi:10437817 /fea=mrna /cnt=2 /tid=hs.306800.0 /tier=consend /stk=0 /ug=hs.306800 /ug_title=homo sapiens cdna: flj21671 fis, clone col09015 /def=homo sapiens cdna: flj21671 fis
1556321_a_at		,gb:bq184262 /db_xref=gi:20359813 /db_xref=ui-e-ej1-ajs-k-02-0-ui.s1 /clone=ui-e-ej1-ajs-k-02-0-ui /tid=hs2.47578.1 /cnt=11 /fea=mrna /tier=consend /stk=3 /ug=hs.47578 /ug_title=homo sapiens mrna full length insert cdna clone euroimage 283668.
208194_s_at, 209649_at	215044_s_at,	signal transducing adaptor molecule (sh3 domain and itam motif) 2
205520_at, 240969_at		striatin, calmodulin binding protein
226245_at, 229183_at, 239834_at, 235092_at	226246_at, 236057_at,	potassium channel tetramerisation domain containing 1

209653_at, 225267_at, 225268_at	karyopherin alpha 4 (importin alpha 3)
227804_at	tlc domain containing 1
218349_s_at, 222606_at	zwilch, kinetochore associated, homolog (drosophila)
204268_at	s100 calcium binding protein a2
1556158_at	hypothetical protein dkfzp666g057
202267_at, 207517_at	laminin, gamma 2
210095_s_at, 212143_s_at	insulin-like growth factor binding protein 3
218317_x_at, 233334_x_at	giy-yig domain containing 2
208208_at	myosin, heavy polypeptide 13, skeletal muscle
209313_at	xpa binding protein 1, gtpase
242988_at	dc-stamp domain containing 2
1553323_a_at, 217588_at, 1561155_at	cation channel, sperm associated 2
207639_at	frizzled homolog 9 (drosophila)
218412_s_at, 237947_at	gtf2i repeat domain containing 1
225060_at, 1561180_at	low density lipoprotein receptor-related protein 11
1556970_at	.gb:bc029589.1 /db_xref=gi:23271960 /tid=hs2.276855.1 /cnt=3 /fea=mrna /tier=consend /stk=2 /ug=hs.276855 /ug_title=homo sapiens, clone image:5272053, mrna /def=homo sapiens, mrna.
1556971_a_at	.gb:bc029589.1 /db_xref=gi:23271960 /tid=hs2.276855.1 /cnt=3 /fea=mrna /tier=consend /stk=2 /ug=hs.276855 /ug_title=homo sapiens, clone image:5272053, mrna /def=homo sapiens, mrna.
206521_s_at	general transcription factor iia, 1, 19/37kda
202487_s_at, 212205_at, 227085_at, 212206_s_at	h2a histone family, member v
1553764_a_at, 225807_at, 243446_at, 225806_at	jub, ajuba homolog (xenopus laevis)
217730_at	transmembrane bax inhibitor motif containing 1
208934_s_at, 210732_s_at, 234611_at, 208936_x_at	lectin, galactoside-binding, soluble, 8 (galectin 8)
207290_at, 232474_at, 234642_at, 243890_at, 234636_at, 222159_at, 213030_s_at	plexin a2
231335_at	membrane-spanning 4-domains, subfamily a, member 6e
1555392_at, 202720_at, 244870_at, 202719_s_at	testis derived transcript (3 lim domains)
1553036_at	g protein-coupled receptor 111
223098_s_at, 223099_s_at, 243333_at, 229663_at	peroxisomal lon protease like
206371_at	folate receptor 3 (gamma)

1556735_at	,gb:ai939544 /db_xref=gi:5678333 /db_xref=qy62d05.x5 /clone=image:2016585 /tid=hs2.158563.1 /cnt=6 /fea=mrna /tier=consend /stk=2 /ug=hs.158563 /ug_title=homo sapiens cdna flj37075 fis, clone brace2015756.
1555186_at, 202284_s_at	cyclin-dependent kinase inhibitor 1a (p21, cip1)
223264_at	mesoderm development candidate 1
201415_at	glutathione synthetase
204141_at, 209372_x_at	tubulin, beta 2a
233014_at	wd repeat domain 37
1555841_at	transmembrane protein with egf-like and two follistatin-like domains 1
234029_at	protocadherin gamma subfamily b, 8 pseudogene
208907_s_at, 217408_at	mitochondrial ribosomal protein s18b
231461_at	keratin 6 irs
1556622_s_at	,gb:af085894.1 /db_xref=gi:3483229 /tid=hs2.407367.1 /cnt=6 /fea=mrna /tier=consend /stk=2 /ug=hs.407367 /ug_title=homo sapiens full length insert cdna clone yp97d11 /def=homo sapiens full length insert cdna clone yp97d11.
204780_s_at, 215719_x_at, 204781_s_at, 216252_x_at, 237522_at	fas (tnf receptor superfamily, member 6)
209675_s_at	heterogeneous nuclear ribonucleoprotein u-like 1
208678_at	atpase, h+ transporting, lysosomal 31kda, v1 subunit e1
221556_at, 234605_at, 234740_at, 230887_at, 221555_x_at, 211348_s_at, 211347_at	cdc14 cell division cycle 14 homolog b (s. cerevisiae)
1554834_a_at, 223322_at	ras association (ralgds/af-6) domain family 5
222996_s_at, 233955_x_at, 236516_at, 224516_s_at	cxxc finger 5
1558273_a_at, 211432_s_at, 211431_s_at	tyro3 protein tyrosine kinase
203301_s_at	cyclin d binding myb-like transcription factor 1
211362_s_at, 217272_s_at, 211361_s_at, 216258_s_at	serpin peptidase inhibitor, clade b (ovalbumin), member 13
1557389_at	,gb:ak056784.1 /db_xref=gi:16552287 /tid=hs2.224056.1 /cnt=6 /fea=mrna /tier=consend /stk=1 /ug=hs.224056 /ug_title=homo sapiens cdna flj32222 fis, clone place6004101. /def=homo sapiens cdna flj32222 fis
205408_at, 216480_x_at, 216506_x_at, 225992_at, 238257_at, 243003_at,	myeloid/lymphoid or mixed-lineage leukemia (trithorax homolog, drosophila); translocated to, 10

230122_at, 216503_s_at	216509_x_at,	
1562413_at		chromosome 11 open reading frame 37
208371_s_at		ring finger protein 1
236027_at		chromosome 10 open reading frame 78
209386_at, 215033_at	215034_s_at,	transmembrane 4 I six family member 1
1557295_a_at, 202552_s_at	228496_s_at,	cysteine rich transmembrane bmp regulator 1 (chordin-like)
219838_at, 232734_at, 240716_at		tetratricopeptide repeat domain 23
233485_at		,consensus includes gb:ak001128.1 /def=homo sapiens cdna flj10266 fis, clone hembb1001024. /fea=mrna /db_xref=gi:7022194 /ug=hs.210297 homo sapiens cdna flj10266 fis,gb:ak001128.1 /db_xref=gi:7022194 /fea=mrna /cnt=3 /tid=hs.210297.0 /tier=consend /stk=0 /ug=hs.210297 /ug_title=homo sapiens cdna flj10266 fis, clone hembb1001024 /def=homo sapiens cdna flj10266 fis
229456_s_at, 1559780_at	1553565_s_at,	dimethylarginine dimethylaminohydrolase 1
1569477_at, 210655_s_at, 242320_at, 233629_at, 204132_s_at	204131_s_at, 233674_at, 239923_at,	forkhead box o3a
221659_s_at, 221660_at		myosin light chain 2, precursor lymphocyte-specific
1554610_at, 210486_at, 220280_s_at	231191_at,	ankyrin repeat and mynd domain containing 1
219321_at, 226092_at, 241020_at, 242779_at	235864_at,	membrane protein, palmitoylated 5 (maguk p55 subfamily member 5)
233428_at		,consensus includes gb:ak025797.1 /def=homo sapiens cdna: flj22144 fis, clone hep21732. /fea=mrna /db_xref=gi:10438418 /ug=hs.288746 homo sapiens cdna: flj22144 fis,gb:ak025797.1 /db_xref=gi:10438418 /fea=mrna /cnt=3 /tid=hs.288746.0 /tier=consend /stk=0 /ug=hs.288746 /ug_title=homo sapiens cdna: flj22144 fis, clone hep21732 /def=homo sapiens cdna: flj22144 fis
212823_s_at, 217044_s_at		spectrin, beta, erythrocytic (includes spherocytosis, clinical type i)
205286_at, 205287_s_at		transcription factor ap-2 gamma (activating enhancer binding protein 2 gamma)
219069_at		ankyrin repeat domain 49
225907_at, 225909_at, 235499_at, 241416_at	230517_at,	hypothetical protein loc155036
222890_at		hspc065 protein
202315_s_at, 226602_s_at		breakpoint cluster region

218421_at	ceramide kinase
1555123_at, 228821_at	st6 beta-galactosamide alpha-2,6-sialyltransferase 2
214599_at	involucrin
235569_at	vacuolar protein sorting 37d (yeast)
203455_s_at, 210593_at, 230333_at, 213988_s_at, 210592_s_at	spermidine/spermine n1-acetyltransferase
204691_x_at, 237726_at, 210647_x_at, 215938_s_at	phospholipase a2, group vi (cytosolic, calcium-independent)
208005_at	netrin 1
226516_at	hypothetical protein pp3501
218805_at	gtpase, imap family member 5
228256_s_at	tiga1
227586_at, 230414_s_at, 228505_s_at	loc124491
233698_at	,consensus includes gb:aa772874 /fea=est /db_xref=gi:2825716 /db_xref=est:ab70c08.r1 /clone=image:852302 /ug=hs.306800 homo sapiens cdna: flj21671 fis, clone col09015,gb:aa772874 /db_xref=gi:2825716 /db_xref=ab70c08.r1 /clone=image:852302 /fea=mrna /cnt=2 /tid=hs.306800.0 /tier=consend /stk=0 /ug=hs.306800 /ug_title=homo sapiens cdna: flj21671 fis
208054_at, 208055_s_at, 225989_at, 233509_at, 237114_at, 232026_at, 225988_at	hect domain and rld 4
233612_at	,consensus includes gb:au148260 /fea=est /db_xref=gi:11009781 /db_xref=est:au148260 /clone=mamma1003049 /ug=hs.296723 homo sapiens cdna flj12420 fis, clone mamma1003049,gb:au148260 /db_xref=gi:11009781 /db_xref=au148260 /clone=mamma1003049 /fea=mrna /cnt=3 /tid=hs.296723.0 /tier=consend /stk=1 /ug=hs.296723 /ug_title=homo sapiens cdna flj12420 fis
1556983_a_at	,gb:af075116.1 /db_xref=gi:3377657 /tid=hs2.208511.1 /cnt=3 /fea=mrna /tier=consend /stk=2 /ug=hs.208511 /ug_title=homo sapiens full length insert cdna yw02f03 /def=homo sapiens full length insert cdna yw02f03.
1569439_at, 213012_at	neural precursor cell expressed, developmentally down-regulated 4
1562238_at, 204190_at	ubiquitin specific peptidase like 1
200770_s_at, 200771_at, 243591_at	laminin, gamma 1 (formerly lamb2)
221012_s_at, 223131_s_at, 223132_s_at, 228015_s_at	tripartite motif-containing 8
202996_at	polymerase (dna-directed), delta 4

233820_at	,consensus includes gb:ak026195.1 /def=homo sapiens cdna: flj22542 fis, clone hsi00196. /fea=mrna /db_xref=gi:10438966 /ug=hs.146747 homo sapiens cdna: flj22542 fis,gb:ak026195.1 /db_xref=gi:10438966 /fea=mrna /cnt=2 /tid=hs.146747.0 /tier=consend /stk=2 /ug=hs.146747 /ug_title=homo sapiens cdna: flj22542 fis, clone hsi00196 /def=homo sapiens cdna: flj22542 fis
210004_at, 242397_at	oxidised low density lipoprotein (lectin-like) receptor 1
227569_at	ligand of numb-protein x 2
230062_at	similar to peripheral-type benzodiazepine receptor-associated protein 1 (prax-1) (peripheral benzodiazepine receptor interacting protein) (pbr-ip) (rim binding protein 1) (rim-bp1)
217649_at	similar to zinc finger protein 216
204432_at, 228358_at	sry (sex determining region y)-box 12
1556818_at, 1557707_at, 1558822_at, 1566991_at, 1566990_x_at, 1566989_at, 225184_at, 238043_at, 240008_at, 244772_at, 240116_at, 239674_at, 233339_s_at	dan15 protein
216783_at, 242279_at, 228723_at	hypothetical loc283677
1559807_at, 242495_at	survival of motor neuron 1, telomeric
207856_s_at	flj41352 protein
211987_at	topoisomerase (dna) ii beta 180kda
208920_at, 208921_s_at	sorcin
207575_at	golgin-like protein
201931_at, 239830_at	electron-transfer-flavoprotein, alpha polypeptide (glutaric aciduria ii)
205933_at, 236317_at, 239544_at, 234081_at, 240925_at, 242901_at	set binding protein 1
213103_at, 233194_at, 233159_at	start domain containing 13
234067_at	,consensus includes gb:ak001076.1 /def=homo sapiens cdna flj10214 fis, clone hembra1006530. /fea=mrna /db_xref=gi:7022119 /ug=hs.296532 homo sapiens cdna flj10214 fis,gb:ak001076.1 /db_xref=gi:7022119 /fea=mrna /cnt=2 /tid=hs.296532.0 /tier=consend /stk=0 /ug=hs.296532 /ug_title=homo sapiens cdna flj10214 fis, clone hembra1006530 /def=homo sapiens cdna flj10214 fis
232639_at	chromosome 3 open reading frame 25
209420_s_at	sphingomyelin phosphodiesterase 1, acid lysosomal (acid sphingomyelinase)
215599_at	sma4

204699_s_at, 204700_x_at	214193_s_at	chromosome 1 open reading frame 107
225176_at		mstp146
238432_at		discs, large (drosophila) homolog-associated protein 1
205479_s_at, 211668_s_at		plasminogen activator, urokinase
1568732_at, 209082_s_at	209081_s_at	collagen, type xviii, alpha 1
218925_s_at, 231538_at, 222785_x_at	231530_s_at	chromosome 11 open reading frame 1
237797_at, 226154_at, 236032_at	203105_s_at	dynamamin 1-like
227616_at, 228065_at		b-cell cll/lymphoma 9-like
206951_at, 232035_at, 208580_x_at, 207046_at, 208076_at	208181_at, 214463_x_at, 208180_s_at	h4 histone, family 2
209604_s_at, 209603_at	209602_s_at	gata binding protein 3
1553127_a_at, 237147_at		ring finger protein 168
202982_s_at		acyl-coa thioesterase 2
238432_at		hypothetical protein mgc11082
205717_x_at, 211876_x_at, 211066_x_at	215836_s_at, 209079_x_at	protocadherin gamma subfamily a, 5
203133_at, 244700_at		sec61 beta subunit
241919_x_at		wd repeat domain 31
202440_s_at		suppression of tumorigenicity 5
1562161_at, 224857_s_at	224874_at	hypothetical protein mgc9850
228819_at		tetraspanin 18
226829_at		kiaa1914
201720_s_at, 201721_s_at		lysosomal associated multispinning membrane protein 5
236981_at		glpg464
1570021_at		homeobox c14
227309_at		yod1 otu deubiquinating enzyme 1 homolog (yeast)
225449_at, 235249_at, 227360_at	225467_s_at	retinol dehydrogenase 13 (all-trans and 9-cis)
231045_x_at, 228332_s_at, 1557799_at, 1557801_x_at	228331_at, 224677_x_at	chromosome 11 open reading frame 31
1555495_a_at,	241106_at,	serologically defined colon cancer antigen 10

1558841_at, 223337_at	
1553359_at, 215068_s_at, 1553361_x_at, 216395_at, 227500_at, 220896_at	f-box and leucine-rich repeat protein 18
225419_at	chromosome 7 open reading frame 11
218268_at	tbc1 domain family, member 15
1569041_at, 228793_at, 241659_at, 241661_at, 230007_at, 224933_s_at, 221763_at	thyroid hormone receptor interactor 8
232699_at	,consensus includes gb:ak021990.1 /def=homo sapiens cdna flj11928 fis, clone hembb1000420. /fea=mrna /db_xref=gi:10433299 /ug=hs.287466 homo sapiens cdna flj11928 fis,gb:ak021990.1 /db_xref=gi:10433299 /fea=mrna /cnt=6 /tid=hs.287466.0 /tier=consend /stk=0 /ug=hs.287466 /ug_title=homo sapiens cdna flj11928 fis, clone hembb1000420 /def=homo sapiens cdna flj11928 fis
1554543_at, 206748_s_at, 212468_at, 212470_at	sperm associated antigen 9
232796_at	,consensus includes gb:ak021556.1 /def=homo sapiens cdna flj11494 fis, clone hembra1001942. /fea=mrna /db_xref=gi:10432759 /ug=hs.145444 homo sapiens cdna flj11494 fis,gb:ak021556.1 /db_xref=gi:10432759 /fea=mrna /cnt=5 /tid=hs.145444.0 /tier=consend /stk=0 /ug=hs.145444 /ug_title=homo sapiens cdna flj11494 fis, clone hembra1001942 /def=homo sapiens cdna flj11494 fis
1560727_at, 1569419_at, 237445_at	hypothetical mgc48595
222290_at	olfactory receptor, family 2, subfamily a, member 9 pseudogene
235503_at	ankyrin repeat and socs box-containing 5
233260_at	,consensus includes gb:au157106 /fea=est /db_xref=gi:11018627 /db_xref=est:au157106 /clone=place1006143 /ug=hs.288808 homo sapiens cdna flj13528 fis, clone place1006143,gb:au157106 /db_xref=gi:11018627 /db_xref=au157106 /clone=place1006143 /fea=mrna /cnt=5 /tid=hs.288808.0 /tier=consend /stk=1 /ug=hs.288808 /ug_title=homo sapiens cdna flj13528 fis
228078_at	myosin xva
1562367_at	flj39531 protein
218898_at	family with sequence similarity 57, member a
201340_s_at, 201341_at	ectodermal-neural cortex (with btb-like domain)
229252_at	atg9 autophagy related 9 homolog b (s. cerevisiae)

1563549_a_at	transmembrane protein 16h
202419_at	follicular lymphoma variant translocation 1
233407_at	,consensus includes gb:au147282 /fea=est /db_xref=gi:11008803 /db_xref=est:au147282 /clone=mamma1000227 /ug=hs.297706 homo sapiens cdna flj14088 fis, clone mamma1000227,gb:au147282 /db_xref=gi:11008803 /db_xref=au147282 /clone=mamma1000227 /fea=mrna /cnt=5 /tid=hs.297706.0 /tier=consend /stk=1 /ug=hs.297706 /ug_title=homo sapiens cdna flj14088 fis
223748_at	solute carrier family 4, sodium bicarbonate transporter-like, member 11
233404_at	,consensus includes gb:au158588 /fea=est /db_xref=gi:11020109 /db_xref=est:au158588 /clone=place3000365 /ug=hs.301204 homo sapiens cdna flj13756 fis, clone place3000365,gb:au158588 /db_xref=gi:11020109 /db_xref=au158588 /clone=place3000365 /fea=mrna /cnt=4 /tid=hs.301204.0 /tier=consend /stk=1 /ug=hs.301204 /ug_title=homo sapiens cdna flj13756 fis
213605_s_at	glucuronidase, beta-like 2
201012_at, 233011_at	annexin a1
238924_at	hypothetical protein loc255326
1565669_at	hypothetical protein mgc5629
1569660_at	hypothetical protein pp13439
219041_s_at, 222501_s_at, 228815_s_at	zinc finger protein
1557517_a_at, 209512_at, 209513_s_at, 215436_at	hydroxysteroid dehydrogenase like 2
229510_at	ms4a13 protein
203499_at	eph receptor a2
205020_s_at	adp-ribosylation factor-like 4a
224747_at	ubiquitin-conjugating enzyme e2q (putative) 2
212296_at	proteasome (prosome, macropain) 26s subunit, non-atpase, 14
213246_at	chromosome 14 open reading frame 109
200671_s_at, 215918_s_at, 242220_at, 230540_at, 228246_s_at, 226342_at, 214856_at, 200672_x_at, 213914_s_at	spectrin, beta, non-erythrocytic 1
226574_at	tp53 and pten homologous inositol lipid phosphatase pseudogene
1556385_at, 219500_at, 235525_at	cardiotrophin-like cytokine factor 1
209351_at	keratin 14 (epidermolysis bullosa simplex, dowling-meara, koebner)
208512_s_at, 210409_at	myeloid/lymphoid or mixed-lineage leukemia (trithorax homolog,

229775_s_at, 238871_at, 230622_at, 224685_at	drosophila); translocated to, 4
212447_at, 223584_s_at, 223585_x_at	kelch repeat and btb (poz) domain containing 2
213353_at, 241705_at	atp-binding cassette, sub-family a (abc1), member 5
212598_at, 238660_at, 212602_at	wd repeat and fyve domain containing 3
203559_s_at	amiloride binding protein 1 (amine oxidase (copper-containing))
203753_at, 222146_s_at, 215164_at, 237749_at, 244480_at, 240321_at	transcription factor 4
215410_at	postmeiotic segregation increased 2-like 3
219243_at	gtpase, imap family member 4
225129_at	copine ii
1553088_a_at, 1558143_a_at, 1553096_s_at, 208536_s_at, 222343_at	bcl2-like 11 (apoptosis facilitator)
233530_at, 236520_at, 239248_at	cdna flj44985 fis, clone brawh3005037
207467_x_at, 208908_s_at, 212586_at	calpastatin
231634_at	,consensus includes gb:bf510426 /fea=est /db_xref=gi:11593724 /db_xref=est:ui-h-bi4-aoe-d-02-0-ui.s1 /clone=image:3084698 /ug=hs.170789 ests.gb:bf510426 /db_xref=gi:11593724 /db_xref=ui-h-bi4-aoe-d-02-0-ui.s1 /clone=image:3084698 /fea=est /cnt=20 /tid=hs.170789.0 /tier=stack /stk=18 /ug=hs.170789 /ug_title=ests
221350_at	homeobox c8
203366_at, 217635_s_at, 217636_at	polymerase (dna directed), gamma
227816_at, 237847_at	hypothetical loc400572
209537_at	exostoses (multiple)-like 2
227429_at	hypothetical protein mgc45840
203574_at	nuclear factor, interleukin 3 regulated
1560322_at, 1564840_at, 233608_at, 238447_at, 240245_at, 243041_s_at, 239604_at, 237860_at, 206767_at	rna binding motif, single stranded interacting protein
1565951_s_at, 226350_at, 206079_at	choroideremia-like (rab escort protein 2)
235788_at, 202702_at	tripartite motif-containing 26
226293_at, 226300_at	mediator of rna polymerase ii transcription, subunit 19 homolog (yeast)

203453_at	sodium channel, nonvoltage-gated 1 alpha
215392_at, 244392_at, 221654_s_at, 226652_at	ubiquitin specific peptidase 3
1556088_at, 1564301_a_at, 228288_at, 228183_s_at	rpa interacting protein
1555551_at, 204855_at	serpin peptidase inhibitor, clade b (ovalbumin), member 5
1558975_at, 225874_at, 1558976_x_at	family with sequence similarity 100, member a
208087_s_at, 242020_s_at	z-dna binding protein 1
218200_s_at, 226391_at, 240391_at, 218201_at	nadh dehydrogenase (ubiquinone) 1 beta subcomplex, 2, 8kda
203695_s_at	deafness, autosomal dominant 5
201798_s_at, 217518_at, 211864_s_at	fer-1-like 3, myoferlin (c. elegans)
1559256_at, 1566538_at, 206144_at, 222372_at, 1555262_a_at, 225474_at, 225465_at, 215372_x_at, 1566539_at, 1559257_a_at	membrane associated guanylate kinase, ww and pdz domain containing 1
1557158_s_at, 222414_at, 232940_s_at, 244010_at, 235859_at, 222415_at, 222413_s_at	myeloid/lymphoid or mixed-lineage leukemia 3
204240_s_at, 213253_at	smc2 structural maintenance of chromosomes 2-like 1 (yeast)
205832_at	carboxypeptidase a4
232205_at	,consensus includes gb:al133627.1 /def=homo sapiens mrna; cdna dkfzp434k0722 (from clone dkfzp434k0722). /fea=mrna /db_xref=gi:6599268 /ug=hs.158923 homo sapiens mrna; cdna dkfzp434k0722 (from clone dkfzp434k0722),gb:al133627.1 /db_xref=gi:6599268 /fea=mrna /cnt=9 /tid=hs.158923.0 /tier=consend /stk=0 /ug=hs.158923 /ug_title=homo sapiens mrna; cdna dkfzp434k0722 (from clone dkfzp434k0722) /def=homo sapiens mrna; cdna dkfzp434k0722 (from clone dkfzp434k0722).
223172_s_at	mitochondrial protein 18 kda
201269_s_at, 242696_at, 236676_at, 201270_x_at, 215648_at	nudc domain containing 3
202900_s_at	nucleoporin 88kda
224276_at, 231864_at	zinc finger protein 33a
213893_x_at, 242201_at, 214757_at, 239699_s_at,	postmeiotic segregation increased 2-like 5

215410_at	
206289_at	homeobox a4
217130_at	chromosome 9 open reading frame 33
219050_s_at, 227734_s_at, 222814_s_at	zinc finger, hit type 2
211410_x_at	killer cell immunoglobulin-like receptor, two domains, long cytoplasmic tail, 5a
231849_at	hypothetical protein loc144501
1554778_at, 1557578_at, 1554779_s_at, 225688_s_at, 238419_at	pleckstrin homology-like domain, family b, member 2
202015_x_at, 244185_at, 240769_at, 209861_s_at, 213899_at	methionyl aminopeptidase 2
206755_at, 217133_x_at	cytochrome p450, family 2, subfamily b, polypeptide 6
223271_s_at, 1555106_a_at, 223270_at	hypothetical protein hspc058
213022_s_at, 213023_at	utrophin (homologous to dystrophin)
205566_at, 225337_at, 221815_at, 228490_at, 87100_at, 63825_at	abhydrolase domain containing 2
231673_at	,consensus includes gb:aw273730 /fea=est /db_xref=gi:6660760 /db_xref=est:xv23d06.x1 /clone=image:2813963 /ug=hs.98901 ests,gb:aw273730 /db_xref=gi:6660760 /db_xref=xv23d06.x1 /clone=image:2813963 /fea=est /cnt=11 /tid=hs.98901.0 /tier=stack /stk=9 /ug=hs.98901 /ug_title=ests
204247_s_at	cyclin-dependent kinase 5
200772_x_at, 211921_x_at, 231168_at, 200773_x_at	prothymosin, alpha (gene sequence 28)
229558_at	similar to tsg118.1
218848_at	tho complex 6 homolog (drosophila)
229550_at	kiaa1409
205807_s_at	tuftelin 1
218708_at, 244719_at	ntf2-like export factor 1
200930_s_at, 200931_s_at	vinculin
221779_at, 55081_at	mical-like 1
215506_s_at	diras family, gtp-binding ras-like 3
214502_at	histone 1, h2bj
220692_at	hspc047 protein
217626_at	aldo-keto reductase family 1, member c1 (dihydrodiol dehydrogenase 1; 20-alpha (3-alpha)-hydroxysteroid dehydrogenase)

205717_x_at, 211873_s_at, 211066_x_at	215836_s_at, 209079_x_at,	protocadherin gamma subfamily a, 9
1556990_at, 222392_x_at	217744_s_at,	perp, tp53 apoptosis effector
225120_at, 226762_at, 228467_at, 235711_at	227718_at,	purine-rich element binding protein b
209800_at		keratin 16 (focal non-epidermolytic palmoplantar keratoderma)
218631_at		arginine vasopressin-induced 1
231022_at		,consensus includes gb:ai139990 /fea=est /db_xref=gi:3647447 /db_xref=est:qa47d03.x1 /clone=image:1689893 /ug=hs.134586 ests,gb:ai139990 /db_xref=gi:3647447 /db_xref=qa47d03.x1 /clone=image:1689893 /fea=est /cnt=9 /tid=hs.134586.0 /tier=stack /stk=8 /ug=hs.134586 /ug_title=ests
206621_s_at		williams-beuren syndrome chromosome region 1
206428_s_at, 221873_at		zinc finger protein 143 (clone phz-1)
240192_at, 240827_at		flj45983 protein
221044_s_at, 224175_s_at		tripartite motif-containing 6 and tripartite motif-containing 34
200851_s_at, 244594_x_at	215585_at,	kiaa0174
208644_at		poly (adp-ribose) polymerase family, member 1
209154_at		tax1 (human t-cell leukemia virus type i) binding protein 3
1558014_s_at, 224866_at	224865_at,	male sterility domain containing 2
1560929_at, 224617_at, 214698_at, 207223_s_at	214697_s_at, 224618_at,	rod1 regulator of differentiation 1 (s. pombe)
219793_at, 229618_at		sorting nexin 16
220086_at		zinc finger protein, subfamily 1a, 5
234633_at		keratin associated protein 4-14
201195_s_at		solute carrier family 7 (cationic amino acid transporter, y+ system), member 5
1553532_a_at, 240449_at	233362_at,	zinc finger protein 341
203950_s_at		chloride channel 6
1569434_at, 237087_at, 236952_at	220084_at,	chromosome 14 open reading frame 105
1566114_at, 241396_at, 237498_at, 1566115_at	212448_at, 242132_x_at, 212445_s_at,	neural precursor cell expressed, developmentally down-regulated 4-like

1554616_at, 206034_at	serpin peptidase inhibitor, clade b (ovalbumin), member 8
1557527_at, 209360_s_at, 210805_x_at, 236114_at, 217263_x_at, 211180_x_at, 210365_at, 209359_x_at, 208129_x_at	runt-related transcription factor 1 (acute myeloid leukemia 1; aml1 oncogene)
242485_at, 242240_at, 241453_at, 241387_at, 240543_at, 239121_at, 1559529_at, 207821_s_at, 208820_at, 234215_at, 234211_at	ptk2 protein tyrosine kinase 2
200946_x_at, 200947_s_at	glutamate dehydrogenase 1
1561054_a_at, 222341_x_at, 225017_at, 241638_at, 240884_at	coiled-coil domain containing 14
230846_at	,consensus includes gb:r43202 /fea=est /db_xref=gi:825427 /db_xref=est:yg18g08.s1 /clone=image:32766 /ug=hs.22902 ests,gb:r43202 /db_xref=gi:825427 /db_xref=yg18g08.s1 /clone=image:32766 /fea=est /cnt=8 /tid=hs.22902.0 /tier=stack /stk=8 /ug=hs.22902 /ug_title=ests
230653_at, 241804_at	hypothetical loc389295
223796_at	contactin associated protein-like 3b
217995_at	sulfide quinone reductase-like (yeast)
1557170_at, 1557172_x_at	nima (never in mitosis gene a)- related kinase 8
231406_at	hypothetical loc401394
200773_x_at	similar to prothymosin alpha
209432_s_at, 236132_at	camp responsive element binding protein 3
1554030_at, 206129_s_at, 1554032_at	arylsulfatase b
233283_at	farnesyltransferase, caax box, beta
231293_at	,consensus includes gb:bf112037 /fea=est /db_xref=gi:10941650 /db_xref=est:7137h05.x1 /clone=image:3523809 /ug=hs.24418 ests,gb:bf112037 /db_xref=gi:10941650 /db_xref=7137h05.x1 /clone=image:3523809 /fea=est /cnt=8 /tid=hs.24418.0 /tier=stack /stk=8 /ug=hs.24418 /ug_title=ests
1561128_at, 237875_at, 40420_at, 203047_at	serine/threonine kinase 10
1570145_at, 219960_s_at	ubiquitin carboxyl-terminal hydrolase l5
203367_at	dual specificity phosphatase 14
219933_at	glutaredoxin 2
207526_s_at, 210442_at, 234066_at, 242809_at	interleukin 1 receptor-like 1

202392_s_at	phosphatidylserine decarboxylase
202804_at, 202805_s_at	atp-binding cassette, sub-family c (cftr/mrp), member 1
224469_s_at	chromosome 14 open reading frame 151
205945_at, 217489_s_at	interleukin 6 receptor
230062_at	similar to peripheral-type benzodiazepine receptor-associated protein 1 (prax-1) (peripheral benzodiazepine receptor interacting protein) (pbr-ip) (rim binding protein 1) (rim-bp1)
212508_at	modulator of apoptosis 1
207524_at, 207871_s_at	suppression of tumorigenicity 7
205717_x_at, 224536_s_at, 224537_at, 215836_s_at, 209079_x_at, 211066_x_at	protocadherin gamma subfamily c, 5
200636_s_at, 215066_at, 200635_s_at, 200637_s_at	protein tyrosine phosphatase, receptor type, f
1557703_at, 202654_x_at, 1557704_a_at, 202653_s_at	membrane-associated ring finger (c3hc4) 7
1558719_s_at	complement component 1, q subcomponent binding protein
1556588_at	chromosome 15 open reading frame 37
1564164_at, 219696_at, 234041_at	hypothetical protein flj20054
231136_at	,consensus includes gb:ai087792 /fea=est /db_xref=gi:3426825 /db_xref=est:oo20c01.x1 /clone=image:1566720 /ug=hs.166545 ests,gb:ai087792 /db_xref=gi:3426825 /db_xref=oo20c01.x1 /clone=image:1566720 /fea=est /cnt=10 /tid=hs.166545.0 /tier=stack /stk=8 /ug=hs.166545 /ug_title=ests
1554663_a_at, 214250_at, 214251_s_at, 200747_s_at	nuclear mitotic apparatus protein 1
219395_at	rna binding motif protein 35b
230660_at, 235337_at	serta domain containing 4
207243_s_at, 235190_at, 229571_at, 236159_x_at	calmodulin 1 (phosphorylase kinase, delta)
213605_s_at	similar to sma5 protein
212048_s_at, 238760_at	tyrosyl-trna synthetase
215723_s_at, 226636_at, 232530_at, 215724_at, 205203_at, 177_at, 1557126_a_at	phospholipase d1, phosphatidylcholine-specific
202518_at	b-cell cll/lymphoma 7b
1555638_a_at, 1569599_at, 220330_s_at	sam domain, sh3 domain and nuclear localisation signals, 1
202047_s_at, 202048_s_at	chromobox homolog 6
1556134_a_at	mcf.2 cell line derived transforming sequence-like 2

231876_at	tripartite motif-containing 56
222989_s_at, 222990_at, 222991_s_at	ubiquilin 1
212901_s_at	cleavage stimulation factor, 3' pre-rna, subunit 2, 64kda, tau variant
1558310_s_at, 227901_at	hypothetical protein flj90723
238017_at	retinal short chain dehydrogenase reductase isoform 1
1557545_s_at, 230143_at, 1569080_at	chromosome 18 open reading frame 23
204795_at, 244204_at	proline rich 3
1559759_at, 209661_at	kinesin family member c3
226390_at	start domain containing 4, sterol regulated
214390_s_at, 225285_at, 214452_at	branched chain aminotransferase 1, cytosolic
230048_at	,consensus includes gb:bf061555 /fea=est /db_xref=gi:10820386 /db_xref=est:7j53a06.x1 /clone=image:3390130 /ug=hs.116110 ests,gb:bf061555 /db_xref=gi:10820386 /db_xref=7j53a06.x1 /clone=image:3390130 /fea=est /cnt=11 /tid=hs.116110.0 /tier=stack /stk=11 /ug=hs.116110 /ug_title=ests
223498_at, 244461_at, 240765_at	spectrin domain with coiled-coils 1
1566476_at, 202211_at, 1566477_at	adp-ribosylation factor gtpase activating protein 3
221620_s_at	hypothetical protein mgc4825
1559437_at	similar to cohesin subunit sa-3 (stromal antigen 3) (stromalin 3) (scc3 homolog 3)
212202_s_at, 223772_s_at, 223771_at, 212204_at	transmembrane protein 87a
1570439_at, 204089_x_at, 238623_at, 211437_at	mitogen-activated protein kinase kinase kinase 4
1553906_s_at, 215602_at, 242632_at, 1565754_x_at, 1565751_at, 1565752_at	fyve, rhogef and ph domain containing 2
1555240_s_at, 222834_s_at, 212294_at	guanine nucleotide binding protein (g protein), gamma 12
1558392_at, 240777_at, 242774_at, 202761_s_at, 243841_at, 244838_at, 244568_at	spectrin repeat containing, nuclear envelope 2
213649_at, 214141_x_at	splicing factor, arginine/serine-rich 7, 35kda
201820_at, 214399_s_at, 213240_s_at	keratin 4
226026_at	disrupted in renal carcinoma 2
1554923_at, 226586_at	ankyrin repeat and sterile alpha motif domain containing 6

235903_at, 238626_at	
1553930_at	trace amine associated receptor 1
202619_s_at, 202620_s_at	procollagen-lysine, 2-oxoglutarate 5-dioxygenase 2
225883_at, 229389_at	atg16 autophagy related 16-like 2 (s. cerevisiae)
218007_s_at, 222487_s_at	ribosomal protein s27-like
202500_at	dnaj (hsp40) homolog, subfamily b, member 2
230617_at	,consensus includes gb:ai288796 /fea=est /db_xref=gi:3932299 /db_xref=est:qm06g09.x1 /clone=image:1881088 /ug=hs.134434 ests,gb:ai288796 /db_xref=gi:3932299 /db_xref=qm06g09.x1 /clone=image:1881088 /fea=est /cnt=11 /tid=hs.134434.0 /tier=stack /stk=8 /ug=hs.134434 /ug_title=ests
201717_at	mitochondrial ribosomal protein l49
230499_at	baculoviral iap repeat-containing 3
1555680_a_at, 210357_s_at, 217074_at	spermine oxidase
209898_x_at, 210545_at, 241641_at, 242413_at, 241648_at, 240941_at, 209907_s_at	sh3 domain protein 1b
201695_s_at	nucleoside phosphorylase
206437_at	endothelial differentiation, lysophosphatidic acid g-protein-coupled receptor, 6
212458_at, 212466_at, 214026_s_at	sprouty-related, evh1 domain containing 2
201506_at	transforming growth factor, beta-induced, 68kda
228071_at	gtpase, imap family member 7
211320_s_at	protein tyrosine phosphatase, receptor type, u
214936_at, 226795_at, 232817_at, 235012_at, 240977_at, 232937_at	leucine-rich repeats and calponin homology (ch) domain containing 1
225715_at	raptor
1553185_at, 1553186_x_at, 1553986_at	ras and ef-hand domain containing
205032_at, 237728_at	integrin, alpha 2 (cd49b, alpha 2 subunit of vla-2 receptor)
220308_at	coiled-coil domain containing 19
205262_at	potassium voltage-gated channel, subfamily h (eag-related), member 2
225593_at	lsm10, u7 small nuclear rna associated
231292_at	e1a-like inhibitor of differentiation 3
204120_s_at, 239940_at, 1569921_at, 204119_s_at,	adenosine kinase

239501_at	
218416_s_at, 48106_at	218417_s_at, hypothetical protein flj20489
202111_at	solute carrier family 4, anion exchanger, member 2 (erythrocyte membrane protein band 3-like 1)
1556009_at, 1558164_s_at, 244560_at, 205246_at	1558163_at, 232945_at, peroxisome biogenesis factor 13
1554440_at, 204546_at	kiaa0513
204172_at, 234059_at	coproporphyrinogen oxidase
1552878_at, 1552879_a_at	atonal homolog 7 (drosophila)
1564733_at, 213489_at, 211556_at	202501_at, microtubule-associated protein, rp/eb family, member 2
201032_at	bladder cancer associated protein
205211_s_at	ras and rab interactor 1
1555000_at, 224480_s_at	hypothetical protein mgc11324
1553940_a_at, 227423_at, 239471_at	238897_at, leucine rich repeat containing 28
226018_at, 227000_at	hypothetical protein ells1
206814_at	nerve growth factor, beta polypeptide
224562_at	was protein family, member 2
206194_at	hypothetical gene supported by ak022887; ak056417
241031_at	nuclear localized factor 1
225614_at	serum amyloid a-like 1
1554934_at, 218352_at	regulator of chromosome condensation (rcc1) and btb (poz) domain containing protein 1

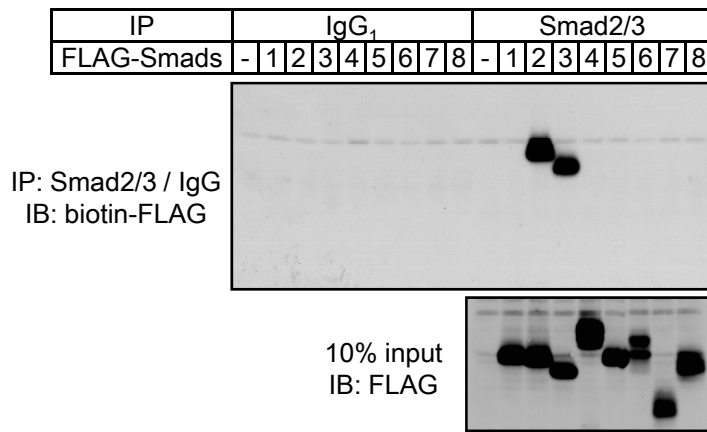

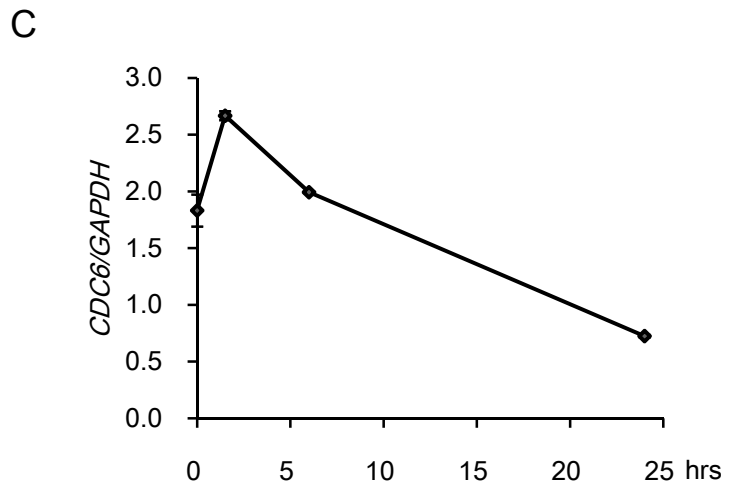
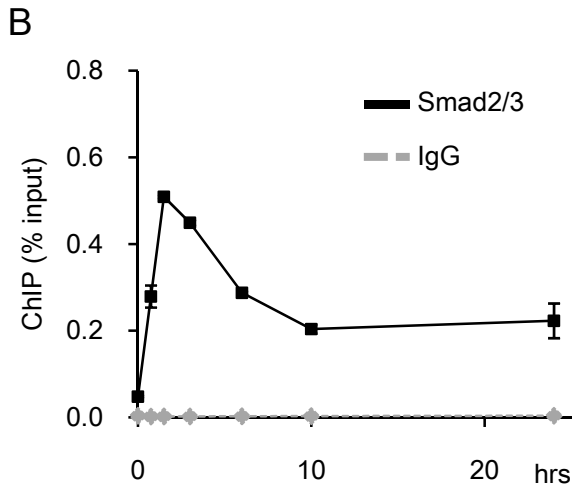
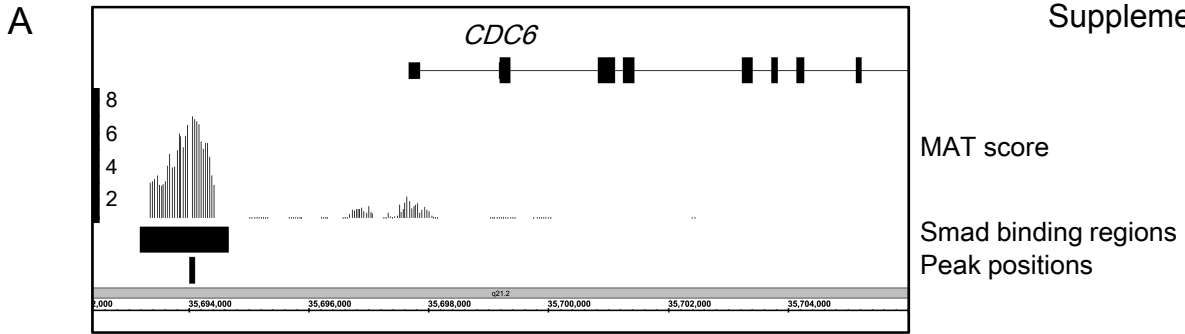

ChIP	Smad binding regions													Control		
SMAD2/3	3.17	3.17	3.45	3.07	3.15	3.15	3.14	3.14	3.14	3.14	3.14	3.14	3.14	1.61	1.21	1.4
JUN	2.11	1.91	1.62	3.32	2.02	2.62	2.51	1.31	1.31	1.30	1.30	1.30	1.30	1.51	1.61	1.1
ETS1	2.12	5.16	1.71	1.51	1.31	1.71	1.41	1.61	1.51	1.31	1.41	1.91	1.62	2.9		
TFAP2A	2.62	3.22	2.11	1.71	1.71	1.21	1.41	1.31	1.21	1.31	1.42	2.17	2.1			
Annotation	<i>SERPINE1</i>	<i>CDKN1A SBR1</i>	<i>CDKN1A SBR2</i>	<i>SMAD7</i>	<i>EGFR</i>	<i>CDC6</i>	<i>SLC9A1</i>	<i>ETS1</i>	<i>TRAF7</i>	<i>RNF152</i>	<i>TFAP2A</i>	<i>TRIM25</i>	<i>HOXA13</i>	<i>HPRT1</i>	<i>KIF5B</i>	
	TGF- β induced binding (fold)															
	3.0 -															
	2.0 -															
	1.5 -															
	1.0 -															
	<1.0															

A

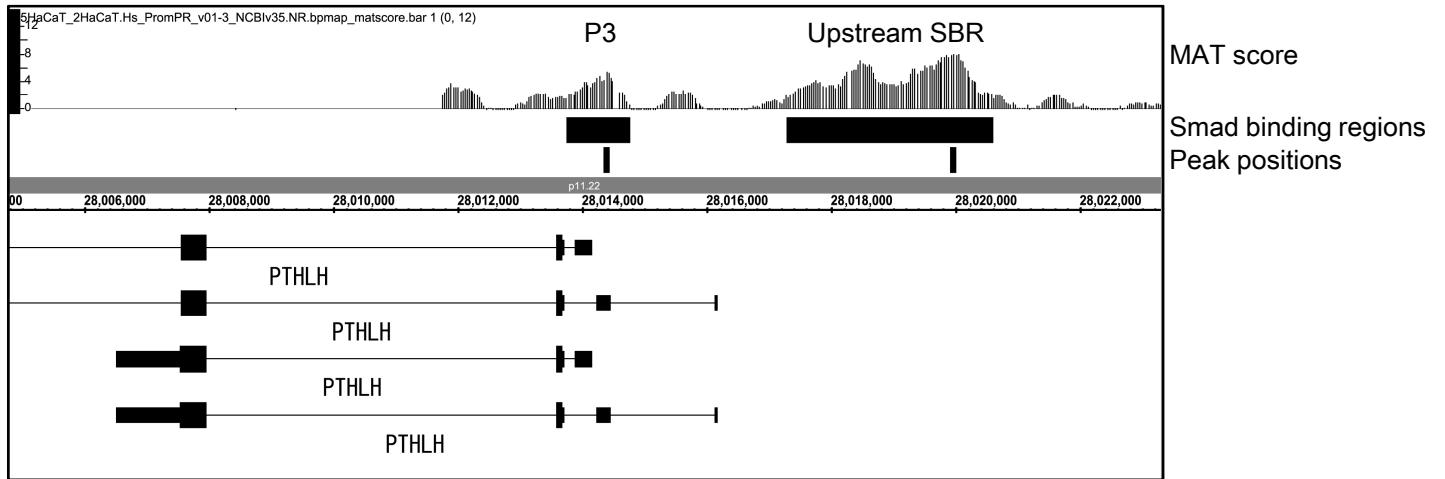

B

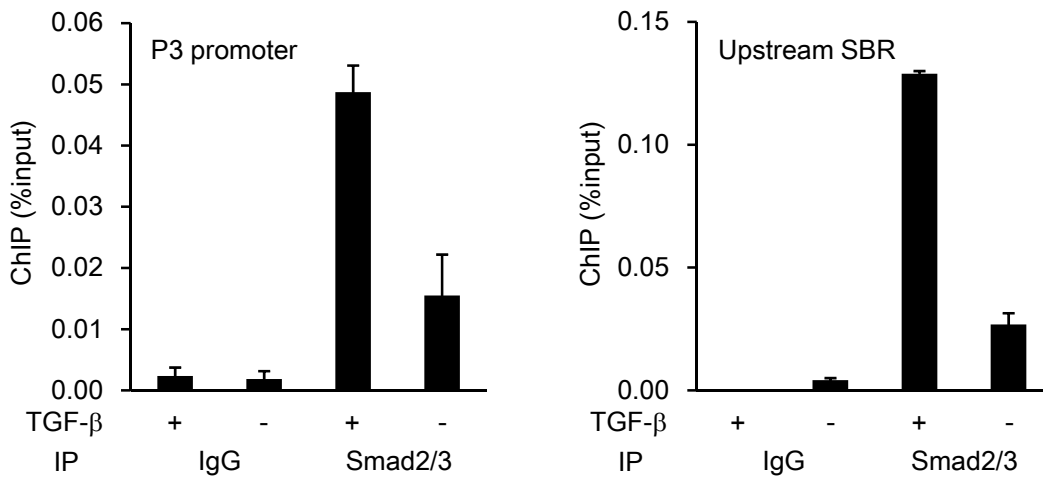

C

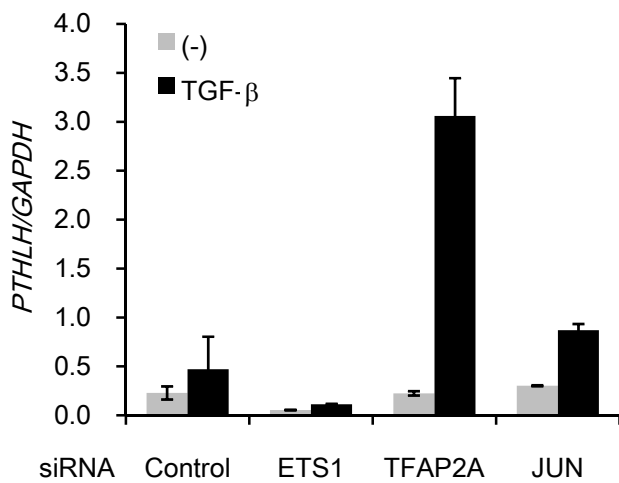

A

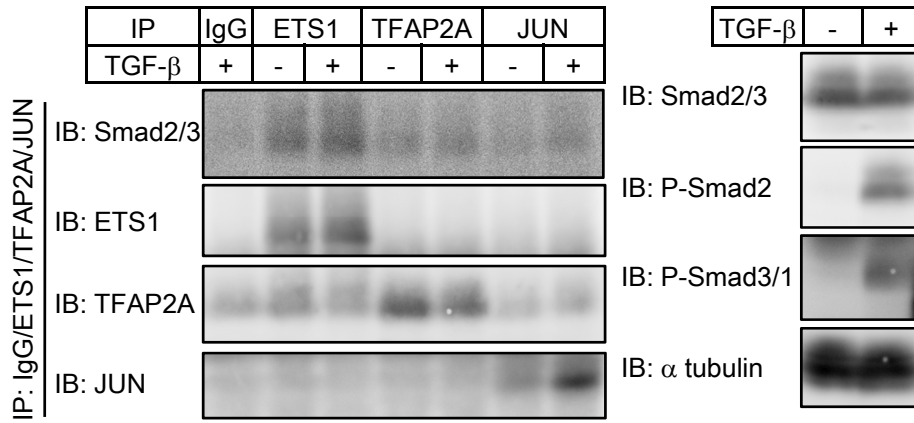

B

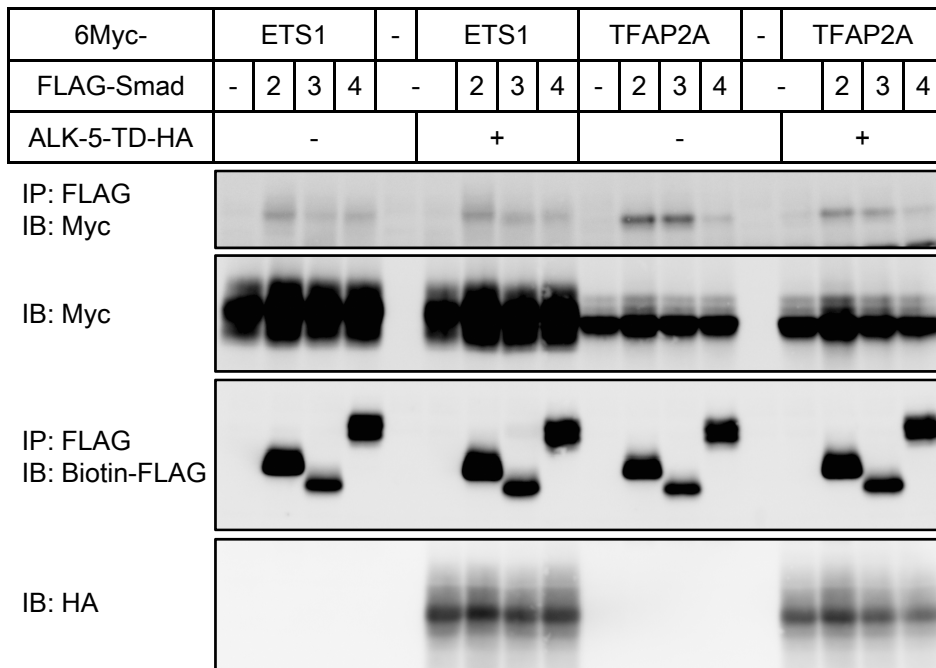

A

Supplementary Figure S6

		Genes		SBRs ($p < 10^{-4}$)		
		*a	% total genes	*b	% total SBRs	*b/ *a (%)
Total		9669	100	1329	100	13.7
≥ 2 fold increase	1.5 hrs	126	1.3	58	4.4	46.0
	6 hrs	342	3.5	152	11.4	44.4
	24 hrs	761	7.9	225	16.9	29.6
≥ 2 fold decrease	1.5 hrs	27	0.3	4	0.3	14.8
	6 hrs	177	1.8	23	1.7	13.0
	24 hrs	714	7.4	98	7.4	13.7

B

