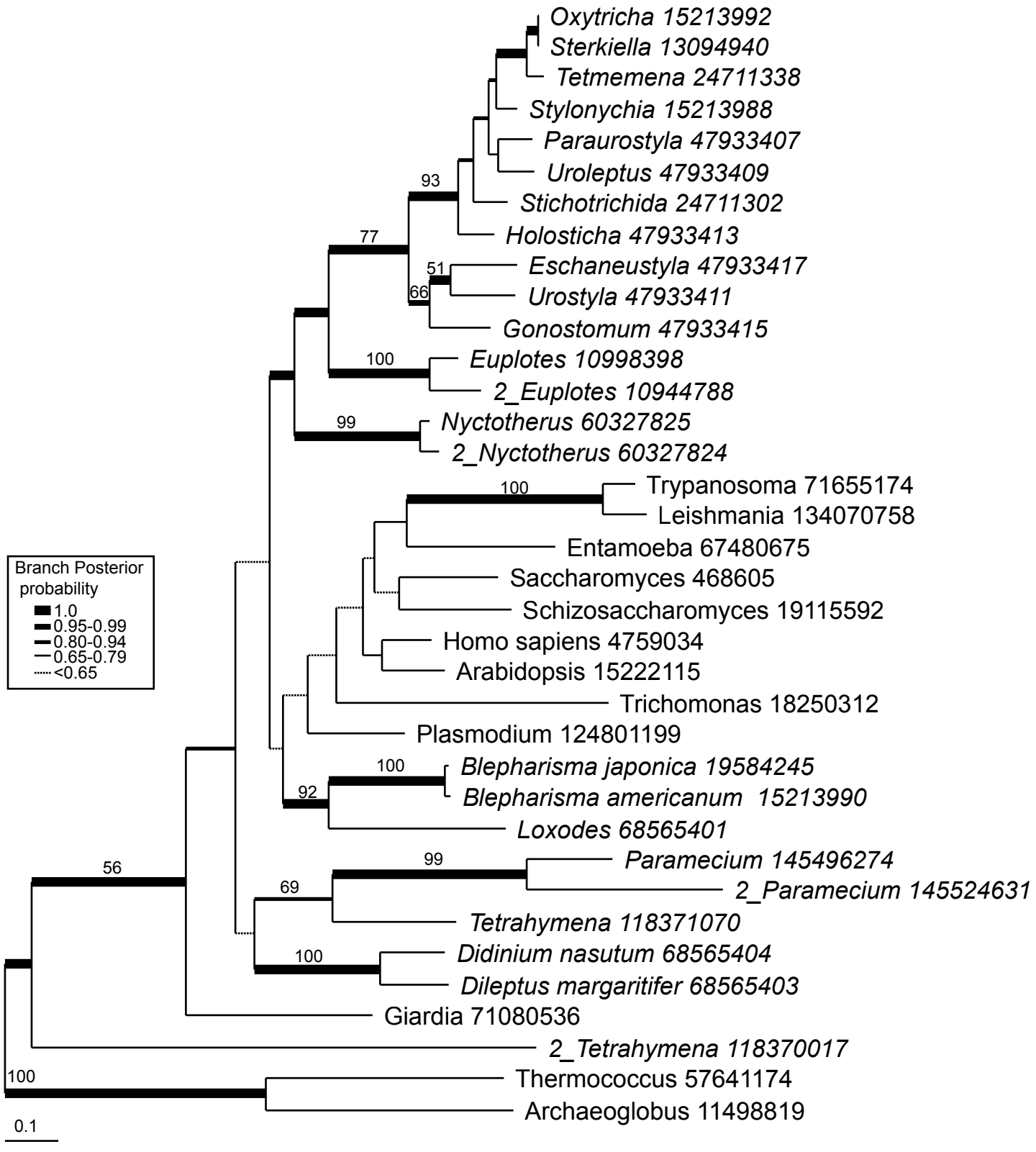
Oxytricha 15213992
Sterkiella 13094940
Tetmemena 24711338
Stylonychia 15213988
Paraurostyla 47933407
Uroleptus 47933409
Stichotrichida 24711302
Holosticha 47933413
Eschaneustyla 47933417
Urostyla 47933411
Gonostomum 47933415
Euplotes 10998398
2_Euplotes 10944788
Nyctotherus 60327825
2_Nyctotherus 60327824
Trypanosoma 71655174
Leishmania 134070758
Entamoeba 67480675
Saccharomyces 468605
Schizosaccharomyces 19115592
Homo sapiens 4759034
Arabidopsis 15222115
Trichomonas 18250312
Plasmodium 124801199
Blepharisma japonica 19584245
Blepharisma americanum 15213990
Loxodes 68565401
Paramecium 145496274
2_Paramecium 145524631
Tetrahymena 118371070
Didinium nasutum 68565404
Dileptus margaritifer 68565403
Giardia 71080536
2_Tetrahymena 118370017
Thermococcus 57641174
Archaeoglobus 11498819
93
77
51
66
100
99
100
100
92
99
69
100
56
100
0.1
Branch Posterior probability
1.0
0.95-0.99
0.80-0.94
0.65-0.79
<0.65