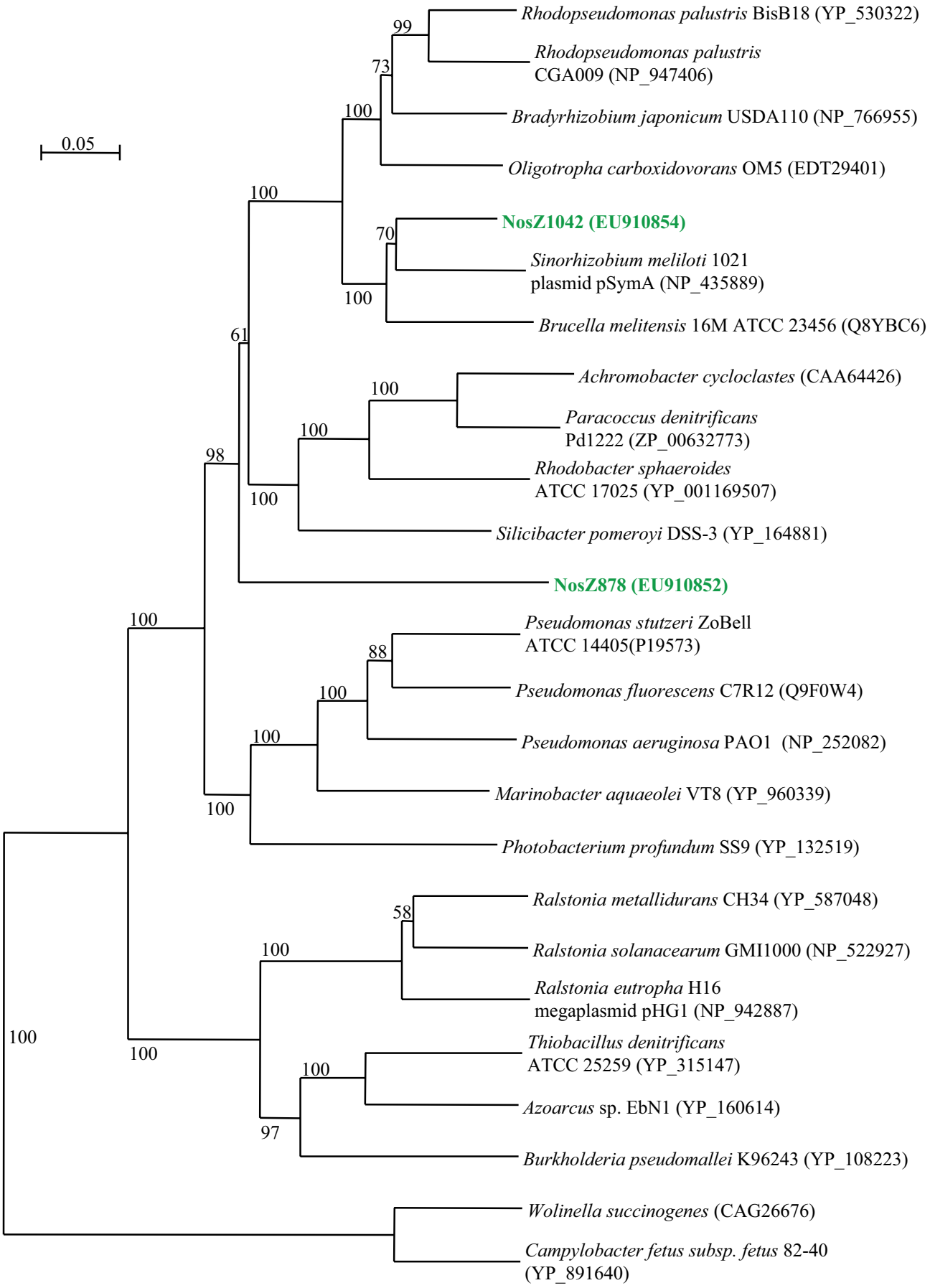
0.05
Rhodopseudomonas palustris BisB18 (YP_530322)
Rhodopseudomonas palustris CGA009 (NP_947406)
Bradyrhizobium japonicum USDA110 (NP_766955)
Oligotropha carboxidovorans OM5 (EDT29401)
NosZ1042 (EU910854)
Sinorhizobium meliloti 1021 plasmid pSymA (NP_435889)
Brucella melitensis 16M ATCC 23456 (Q8YBC6)
Achromobacter cycloclastes (CAA64426)
Paracoccus denitrificans Pd1222 (ZP_00632773)
Rhodobacter sphaeroides ATCC 17025 (YP_001169507)
Silicibacter pomeroyi DSS-3 (YP_164881)
NosZ878 (EU910852)
Pseudomonas stutzeri ZoBell ATCC 14405(P19573)
Pseudomonas fluorescens C7R12 (Q9F0W4)
Pseudomonas aeruginosa PAO1 (NP_252082)
Marinobacter aquaeolei VT8 (YP_960339)
Photobacterium profundum SS9 (YP_132519)
Ralstonia metallidurans CH34 (YP_587048)
Ralstonia solanacearum GMI1000 (NP_522927)
Ralstonia eutropha H16 megaplasmid pHG1 (NP_942887)
Thiobacillus denitrificans ATCC 25259 (YP_315147)
Azoarcus sp. EbN1 (YP_160614)
Burkholderia pseudomallei K96243 (YP_108223)
Wolinella succinogenes (CAG26676)
Campylobacter fetus subsp. fetus 82-40 (YP_891640)
99
73
100
100
70
100
61
100
100
98
100
100
88
100
100
100
58
100
100
100
97
100