CLUSTAL 2.0.5 MULTIPLE SEQUENCE ALIGNMENT

File: /Users/johnlowe/Desktop/L1protein.ps **Date: Fri May 2 11:55:30 2008**

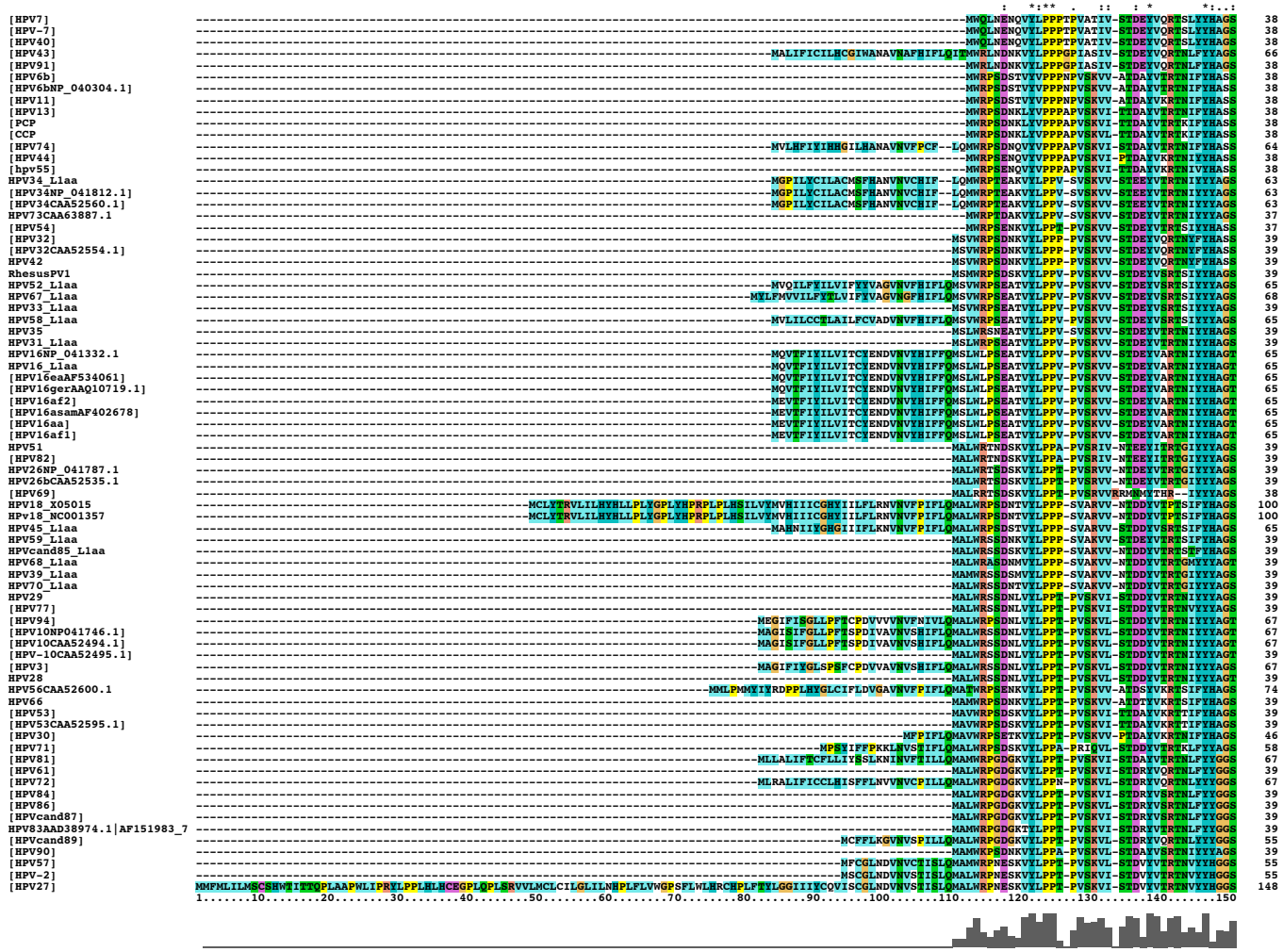

CLUSTAL 2.0.5 MULTIPLE SEQUENCE ALIGNMENT


```
                                   :**:..:*:*.  :                :****. *:***:: *******  ..:   .  .  :*::*.* *:*:*** *** . .*:*  *:  * *              * *    :* ****: ::** *. **:*  *  *
[HPV7]                             TRLLIIGHPYFELKK------PN--GDVSVPKVSGHQYRVFRVRLPDPNKFGLSDTSLFNSETQRLVWACVGVEVGRGQPLGVGISGHPYFNKDEDVENSSVY---GTVPGQDSRENVAMDYKQTQLCIVGCTPPIGEYWGMGTPCNASK  177
[HPV-7]                            TRLLIIGHPYFELKK------PN--GDVSVPKVSGHQYRVFRVRLPDPNKFGLSDTSLFNSETQRLVWACVGVEVGRGQPLGVGISGHPYFNKDEDVENSSVY---GTVPGQDSRENVAMDYKQTQLCIVGCTPPIGEYWGMGTPCNASK  177
[HPV40]                            ARLLIIGHPYFELKK------PN--GDISVPKVSGHQYRVFRVRLPDPNKFGLSDTSLFNSETQRLVWACVGVEVGRGQPLGVGVSGHPYLNKDEDVENSSAY---GTGPGQDSRENVAMDYKQTQLCMLGCTPPIGEYWGKGTPCNASR  177
[HPV43]                            SRLLAVGHPYFPLKN------SS--GKITVPKVSGYQYRVFRVKLPDPNKFGFSETLVTSDTQRLVWGCVGVEIRGQPLGVGISGHPYLNKYDDIENPSGY---GTSPGQDNRENVAMDYKQTQLCIVGCTPPMGEYWGQGVPCSTSG  205
[HPV91]                            SRLLAVGHPFFPIKN------NS--GKVIVPKVSGHQYRVFRVKLPDPNKFGFSETTLVTSDTQRLVWGCVGVEIRGQPLGVGISGHPYLNKYDDIENPSGY---GTSPGQDNRENVAMDYKQTQLCIVGCTPPMGEYWGKGVPCSTSG  177
[HPV6b]                            SRLLAVGHPYFSIKR------A--NKTVVPKVSGYQYRVFKVVLPDPNKFALPDSSLFDPTTQRLVWACTGLEVGRGQPLGVGVSGHPFLNKYDDVENSGS----GGNPGQDNRVVNVGMDYKQTQLCMVGCAPPLGEHWGKGKQCTNTP  175
[HPV6bNP_040304.1]                 SRLLAVGHPYFSIKR------A--NKTVVPKVSGYQYRVFKVVLPDPNKFALPDSSLFDPTTQRLVWACTGLEVGRGQPLGVGVSGHPFLNKYDDVENSGS----GGNPGQDNRVVNVGMDYKQTQLCMVGCAPPLGEHWGKGKQCTNTP  175
[HPV11]                            SRLLAVGHPYISIKK------VN---KTVVPKVSGYQYRVFRVRLPDPNKFALPDSSLFDPTTQRLVWACTGLEVGRGQPLGVGVSGHPLLNKYDDVENSGGY---GGNPGQDNRVVNVGMDYKQTQLCMVGCAPPLGEHWGKGTQCSNTS  176
[HPV13]                            SRLLAVGNPYFPIKK------Q--NKTVVPKVSGYQFRVFKVVLPDPNKFALPDTSIFDSTSQRLVWACTGLEVGRGQPLGVGISGHPLLNKYDDVENSASY---AANPGQDNRVVNVAMDYKQTQLCLVGCAPPLGEHWGQGKQCTGVN  176
[PCP                               SRLLAVGNPYFPIRK------G--NKTIVPKVSGFQFRVFKIVLPDPNKFALPDTSIFDSTSQRLVWACIGLEVGRGQPLGVGISGHPLLNKFDDVENSASY---AVNPGQDNRVVNVAMDYKQTQLCLVGCAPPLGEHWGKGTQCSGVS  176
[CCP                               SRLLAVGNPYFPIRK------A--NKTIVPKVSGFQFRVFKIVLPDPNKFALPDTSIFDSTSQRLVWACIGLEVGRGQPLGVGYCGHPCLNKFDDVENSASY---AVNPGQDNRVVNVAMDYKQTQLCLVGCAPPLGEHWGKGKQCSGVS  176
[HPV74]                            SRLLAVGNPYFPIRQ------S--NKTVVPKVSGYQFRVFKVVLPDPNKFALPDTSIFDPSSQRLVWACTGLEVGRGQPLGIGISGHPLLNKLDDVENSASY---AANPGQDNRVVNVAMDYKQTQLCMVGCAPPLGEHWGKGKQCSNVN  202
[HPV44]                            SRLLAVGNPYFAIRP------A--NKTLVPKVSGFQYRVFKMVLPDPNKFALPDTSIYDPTTQRLVWACIGLEVGRGQPLGVGISGHPLLNKLDDVENSASY---AAGPGQDNRVVNVAMDYKQTQLCLVGCAPPLGEHWGKGKQCNNVS  176
[hpv55]                            SRLLAVGNPYFAIRP------A--NKTLVPKVSGFQYRVFKVVLPDPNKFALPDTSIYDPTTQRLVWACIGLEVGRGQPLGVGISGHPLLNKLDDVENSASY---AASPGQDNRVVNVAMDYKQTQLCLVGCAPPLGEHWGKGKPCNNGS  176
HPV34_L1aa                         TRLLAVGHPYIPIKD------TNGK--RKIAVPKVSGLQYRVFRIRLPDPNKFGFPDASFYNPDKERLVWACAGVEVGRGQPLGIGTSGNPFMNKLEDTENAAKY---IGGNIADSRECMSVDYKQTQLCIVGCKPPLGEHWGTGTPCGTQN  204
[HPV34NP_041812.1]                 TRLLAVGHPYIPIKD------TNGRKRIAVPKVSGLQYRVFRIRLPDPNKFGFPDASFYNPDKERLVWACAGVEVGRGQPLGIGTSGNPFMNKLEDTENAAKY---IGGNIADSRECMSVDYKQTQLCIVGCKPPLGEHWGTGTPCGTQN  204
[HPV34CAA52560.1]                  TRLLAVGHPYIPIKD------TNGRKRIAVPKVSGLQYRVFRIRLPDPNKFGFPDASFYNPDKERLVWACAGVEVGRGQPLGIGTSGNPFMNKLEDTENAAKY---IGGNIADSRECMSVDYKQTQLCIVGCKPPLGEHWGTGTPCGTQN  204
HPV73CAA63887.1                    SRLLAVGHPYFPIKD------SQR--RKIVPKVSGLQYRVFRLRLPDPNKFGFPDASFYNPDKERLVWACSGVEVGRGQPLGIGTSGNPFMNKLDDTENAPKY---IAGQNTDGRECMSVDYKQTQLCLVGCKPPLGEHWGPGTPCTSQT  177
[HPV54]                            SRLLAVGHPYFKVQK------TN--NKQSIPKVSGYQYRVFRVQLPDPNKFGLPDPSLYNPETQRLVWACTGVEVGRGQPLGLGLSGHPLLNKLDDTENAPKY---VGAGADNRENVSMDYKQTQLCILGCTPPIGEWAKGNLCTPNT  175
[HPV32]                            SRLLAVGHPYYTIKK------TP--NRTSIPKVSGLQYRVFRVRLPDPNKFTLPETNLYNPETQRMVWACVGLEVGRGQPLGVGLSGHPLLNRLDDTENGPRY---AAGPGTDNRENVSMDCKQTQLCLVGCKPAIGEHWGKGAACSAQS  178
[HPV32CAA52554.1]                  SRLLAVGHPYYTIKK------TP--NRTSIPKVSGLQYRVFRVRLPDPNKFTLPETNLYNPETQRMVWACVGLEVGRGQPLGVGLSGHPLLNRLDDTENGPRY---AAGPGTDNRENVSMDCKQTQLCLVGCKPAIGEHWGKGAACSAQS  178
HPV42                              SRLLVVGHPYYSITK------RP--NKTSIPKVSGLQYRVFRIRLPDPNKFTLPETNLYNPETQRMVWACVGLEVGRGQPLGVGISGHPLLNRLDDTENAPTY---GGGPGTDNRENVSMDYKQTQLCIVGCKPAIGEHWGKGTACTPQS  178
RhesusPV1                          SRLLAVGHPYYAVKK------GN--NKVSVPKVSGLQYRVFRVRLPDPNKFGLPDANFYDPNTQRLVWACLGVEVGRGQPLGVGTSGHPLLNKLDDTENGPKV---AGGQGADNRECVSMDYKQTQLCMLGCKPPVGEHWGKGNPCTTGA  178
HPV52_L1aa                         SRLLTVGHPYFSIKN--TSSGNG--KKVLVPKVSGLQYRVFRIKLPDPNKFGFPDTSFYNPETQRLVWACTGLEIGRGQPLGVGISGHPLLNKFDDTETNNKY---AGKPGIDNRECLSMDYKQTQLCILGCKPPIGEHWGKGTPCNNNS  208
HPV67_L1aa                         SRLLAVGHPYFSIPN----PSNT--KKVLVPKVSGLQYRVFRVRLPDPNKFGFPDTSFYNPDTQRLVWACVGIEIGRGQPLGVGISGHPLLNKFDDTETNNKY---PSQPGTDNRECLSMDAKQTQLCIIGCKPPTGEHWGKGTPCSGNS  209
HPV33_L1aa                         SRLLAVGHPYISIKN----PTNA--KKLLVPKVSGLQYRVFRVRLPDPNKFGFPDTSFYNPDTQRLVWACVGLEIGRGQPLGVGISGHPLLNKFDDTETGNKY---PGQPGADNRECLSMDYKQTQLCLLGCKPPTGEHWGKGVACTNAA  180
HPV58_L1aa                         SRLLAVGNPYFSIKS----PNNN--KKVLVPKVSGLQYRVFRVRLPDPNKFGFPDTSFYNPDTQRLVWACVGLEIGRGQPLGVGVSGHPLLNKFDDTETGNRY---PAQPGSDNRECLSMDYKQTQLCLIGCKPPTGEHWGKGVACNNNA  206
HPV35                              SRLLAVGHPYIAIKK-----QDS--NKIAVPKVSGLQYRVFRVKLPDPNKFGFPDTSFYDPCLQRLVWACTGVEVGRGQPLGVGISGHPLLNKLDDTENLNKTVGMSGNSGTDNRECISMDYKQTQLCLIGCRPPIGEHWGKGTPCNANQ  182
HPV31_L1aa                         ARLLTVGHPYISIPK----SDNP--KKIVVPKVSGLQYRVFRVRLPDPNKFGFPDTSFYNPETQRLVWACVGLEVGRGQPLGVGISGHPLLNKFDDTENSNRY---AGGPGTDNRECISMDYKQTQLCIIGCKPPIGEHWGKGSPCSNNA  180
HPV16NP_041332.1                   SRLLAVGHPYFPIKK-----PNN--NKILVPKVSGLQYRVFRIHLPDPNKFGFPDTSFYNPDTQRLVWACVGVEVGRGQPLGVGISGHPLLNKLDDTENASAY---AANAGVDNRECISMDYKQTQLCLIGCKPPIGEHWGKGSPCTNVA  205
HPV16_L1aa                         SRLLAVGHPYFPIKK-----PNN--NKILVPKVSGLQYRVFRIHLPDPNKFGFPDTSFYNPDTQRLVWACVGVEVGRGQPLGVGISGHPLLNKLDDTENASAY---AANAGVDNRECISMDYKQTQLCLIGCKPPIGEHWGKGSPCTNVA  205
[HPV16eaAF534061]                  SRLLAVGHPYFPIKK-----PNN--NKILVPKVSGLQYRVFRIHLPDPNKFGFPDTSFYNPDTQRLVWACVGVEVGRGQPLGVGISGHPLLNKLDDTENASAY---AANAGVDNRECISMDYKQTQLCLIGCKPPIGEHWGKGSPCTNVA  205
[HPV16gerAAQ10719.1]               SRLLAVGHPYFPIKK-----PNN--NKILVPKVSGLQYRVFRIHLPDPNKFGFPDTSFYNPDTQRLVWACVGVEVGRGQPLGVGISGHPLLNKLDDTENASAY---AANAGVDNRECISMDYKQTQLCLIGCKPPIGEHWGKGSPCTNVA  205
[HPV16af2]                         SRLLAVGHPYFPIKK-----PNN--NKILVPKVSGLQYRVFRIYLPDPNKFGFPDTSFYNPDTQRLVWACVGVEVGRGQPLGVGISGHPLLNKLDDTENASAY---AANAGVDNRECISMDYKQTQLCLIGCKPPIGEHWGKGSPCNNVA  205
[HPV16asamAF402678]                SRLLAVGHPYFPIKK-----PNN--NKILVPKVSGLQYRVFRIYLPDPNKFGFPDTSFYNPDTQRLVWACVGVEVGRGQPLGVGISGHPLLNKLDDTENASAY---AANAGVDNRECISMDYKQTQLCLIGCKPPIGEHWGKGSPCNNVA  205
[HPV16aa]                          SRLLAVGHPYFPIKK-----PNN--NKILVPKVSGLQYRVFRIYLPDPNKFGFPDTSFYNPDTQRLVWACVGVEVGRGQPLGVGISGHPLLNKLDDTENASAY---AANAGVDNRECISMDYKQTQLCLIGCKPPIGEHWGKGSPCNNVA  205
[HPV16af1]                         SRLLAVGHPYFPIKK-----PNN--NKILVPKVSGLQYRVFRIYLPDPNKFGFPDTSFYNPDTQRLVWACVGVEVGRGQPLGVGISGHPLLNKLDDTENASAY---AANAGVDNRECISMDYKQTQLCLIGCKPPIGEHWGKGSPCNNVA  205
HPV51                              SRLITLGHPYFPIPK------TS--TRAAIPKVSAFQYRVFRVQLPDPNKFGLPDPNLYNPDTDRLVWGCVGVEVGRGQPLGVGLSGHPLFNKYDDTENSRIA---NGNAQQDVRDNTSVDNKQTQLCIIGCAPPIGEHWGIGTTCKNTP  178
[HPV82]                            SRLITLGHPYFSIPK------TN--TRAEIPKVSAFQYRVFRVQLPDPNKFGLPDPNLFNPDTDRLVWGCVGVEVGRGQPLGVGLSGHPLFNKYDDTENSRFA---NGNDQQDVRDNISVDNKQTQLCIIGCAPPIGEHWATGTTCKNVP  178
HPV26NP_041787.1                   SRLLTLGHPYFSIPK------TG--QKAEIPKVSAFQYRVFRVRLPDPNKFGLPDPQLYNPDTERLVWACVGVEVGRGQPLGIGLSGHPLFNKLDDTENSHLA---TVNADTDNRDNVSVDNKQTQLCIIGCTPPLGEHWGIGTICKNTQ  178
HPV26bCAA52535.1                   SRLLTLGHPYFSIPK------TG--QKAEIPKVSAFQYRVFRVRLPDPNKFGLPDPQLYNPDTERLVWACVGVEVGRGQPLGIGLSGHPLFNKLDDTENSHLA---TVNADTDNRDNVSVDNKQTQLCIIGCTPPLGEHWGIGTICKNTQ  178
[HPV69]                            SRLLTLGHPYFPIPK------SG--STAEIPKVSAFQYRVFRVRLPDPNKFGLPDPQLYNPETERLVWACVGVEVGRGQPLGVGLSGHPLFNKLDDTENSHLA---TANADTDNRDNVCVDNKQTQLCIIGCTPPLGEHWGVGTVCKNAQ  177
HPV18_X05015                       SRLLTVGNPYFRVPA-----GGG--NKQDIPKVSAYQYRVFRVQLPDPNKFGLPDTSIYNPETQRLVWACAGVEIRGQPLGVGLSGHPFYNKLDDTESHAA---TSNVSEDVRDNVSVDYKQTQLCILGCAPAIGEHWAKGTACKSRP  240
Hpv18_NC001357                     SRLLTVGNPYFRVPA-----GGG--NKQDIPKVSAYQYRVFRVQLPDPNKFGLPDTSIYNPETQRLVWACAGVEIRGQPLGVGLSGHPFYNKLDDTESSHAA---TSNVSEDVRDNVSVDYKQTQLCILGCAPAIGEHWAKGTACKSRP  240
HPV45_L1aa                         SRLLTVGNPYFRVVP----NGAG--NKQAVPKVSAYQYRVFRVALPDPNKFGLPDSTIYNPETQRLVWACVGMEIRGQPLGIGLSGHPFYNKLDDTESAHAA---TAVITQDVRDNVSVDYKQTQLCILGCVPAIGEHWAKGTLCKPAQ  206
HPV59_L1aa                         SRLLTVGHPYFKVPK-----GGN--GRQDVPKVSAYQYRVFRVKLPDPNKFGLPDNPVYDPNSQRLVWACVGVEIRGQPLGVGLSGHPLYNKLDDTENSHVA---SAVDTKDTRDNVSVDYKQTQLCIIGCVPAIGEHWTKGTACKPTT  179
HPVcand85_L1aa                     SRLLTVGHPYYKVTS-----NGG--RKQDIPKVSAYQYRVFRVRLPDPNKFGLPDTNIYNPETQRLVWACVGMEVGRGQPLGVSLSGHPFYNKLDDTENSHVA---TSVVTHDTRDNVSVDYKQTQLCIIGCVPAIGEHWAKGTACKPGA  179
HPV68_L1aa                         SRLLTVGHPYFKVPM-----SGG--RKQGIPKVSAYQYRVFRVTLPDPNKFSVPESTLYNPDTQRMVWACVGVEIRGQPLGVGLSGHPLYNRLDDTENSPFS---SNKNPKDSRDNVAVDCKQTQLCIIGCVPAIGEHWAKGKSCKPTN  179
HPV39_L1aa                         SRLLTVGHPYFKVGM-----NGG--RKQDIPKVSAYQYRVFRVTLPDPNKFSIPDASLYNPETQRLVWACVGVEVGRGQPLGVGLSGHPLYNRQDDTENSPFS----STTNKDSRDNVSVDYKQTQLCIIGCVPAIGEHWGKGKACKPNN  178
HPV70_L1aa                         SRLLTVGHPYFKVPV-----NGG--RKQEIPKVSAYQYRVFRVSLPDPNKFGLPDPSLYNPDTQRLVWACIGVEIRGQPLGVGVSGHPLYNRLDDTENSHFS---SAVSTQDSRDNVSVDYKQTQLCIIGCVPAMGEHWAKGKACKSTQ  179
HPV29                              SRLLTVGHPYISIPK-----SSG--NKVDVPKVSAFQYRVFRVRLPDPNKFGLPDARIYNPEAERLVWACTGVEVGRGQPLGVGLSGHPLYNKLNDTENSNIA---HAENGQDSRDNIAVDYKQTQLCILGCTPPMGEHWGKGTVCARTS  179
[HPV77]                            SRLLTVGHPYFAIPK-----TSG--TKVDVPKVSAFQYRVFRVRLPDPNKFGLPDARIYNPEAERLVWACTGVEVGRGQPLGVGLSGHPLYNKLNDTENSNIA---HADNSPDSRDNISVDKQTQLCILGCTPPMGEYWGKGTPCARTN  179
[HPV94]                            SRLLTVGHPYFPIPK-----SSN--NKVDVPKVSAYQYRVFRVRLPDPNKFGLPDARIYNPDAERLVWACTGVEIRGLPLGVGLSGHPLYNKLDDTENSNIA---HGNVGQDSRDNISVDNKQTQLCILGCTPPMGEHWGKGTPCNRSA  207
[HPV10NP041746.1]                  SRLLTVGHPYFPIPK-----SSN--NKVDVPKVSAFQYRVFRVRLPDPNKFGLPDARIYNPDAERLVWACTGVEVGRGQPLGVGLSGHPLYNKLEDTENSNIA---HGPIGQDSRDNISVDNKQTQLCIIGCTPPMGEHWGKGTPCRNPP  207
[HPV10CAA52494.1]                  SRLLTVGHPYFPIPK-----SSN--NKVDVPKVSAFQYRVFRVRLPDPNKFGLPDARIYNPDAERLVWACTGVEVGRGQPLGVGLSGHPLYNKLEDTENSNIA---HGPIGQDSRDNISVDNKQTQLCIIGCTPPMGEHWGKGTPCRNPP  207
[HPV-10CAA52495.1]                 SRLLTVGHPYFPIPK-----SSN--NKVDVPKVSAFQYRVFRVRLPDPNKFGLPDARIYNPDAERLVWACTGVEVGRGQPLGVGLSGHPLYNKLEDTENSNIA---HGPIGQDSRDNISVDNKQTQLCIIGCTPPMGEHWGKGTPCRNPP  179
[HPV3]                             SRLLTVGHPYFAIPK-----SSN--SKMDIPKVSAFQYRVFRVRLPDPNKFGLPDARIYNPDAERLVWACTGVEVGRGLPLGVGLSGHPLYNKLDDTENSNIA---HGDIGKDSRDNISVDNKQTQLCIVGCTPPMGEHWGKGTPCKQNA  207
HPV28                              SRLLTVGHPYFPIPK-----SST--NKADVPKVSAFQYRVFRVRLPDPNKFGLPDARIYNPDAERLVWACTGVEVGRGQPLGVGLSGHPLYNKLDDTENSNIA---HGDIGQDSRDNISLDNKQTQLCIVGCTPPMGEHWGKGTPCRQNT  179
HPV56CAA52600.1                    SRLLTVGHPYISVTK-----PN--TKVDVPKVSAFQYRVFRVRLPDPNKFGLPDNISVDGNIYNPDERLVWGCVGVEIRGQPLGVGLSGHPLFNRLDDTESNSIA---HNVVTQDSRDNVSVDYKQTQLCIVGCAPMGEHWTDGAVCKSTQ  213
HPV66                              SRLLAVGHPYYSVSK------SG--TKTNIPKVSAYQYRVFRVRLPDPNKFGLPDPSFYNPDQERLVWACVGLEVGRGQPLGAGLSGHPLFNRLDDTEVSNLA---GNNVIEDSRDNISVDCKQTQLCIVGCAPALGEHWTKGAVCKSTP  178
[HPV53]                            SRLLTVGHPYYPISK------S--GKADIPKVSAFQYRVFRVRLPDPNKFGLPDTNIFNPDQERLVWACVGLEIRGQPLGVGLSGHPLFNRLDDTESSSIA---IQDTAPDSRDNVSVDPKQTQLCIIGCAPAIGEHWTKGTACRSTP  177
[HPV53CAA52595.1]                  SRLLTVGHPYYPISK------S--GKADIPKVSAFQYRVFRVRLPDPNKFGLPDTNIFNPDQERLVWACVGLEIRGQPLGVGVSGHPLFNRLDDTESSSIA---IQDTAPDSRDNVSVDPKQTQLCIIGCAPAIGEHWTKGTACRSTP  177
[HPV30]                            SRLLAVGHPYYSISK-----AGN--SKTDVPKVSAFQYRVFRVRLPDPNKFGLPDTNVFNPEQERLVWACVGLEIRGQPLGVGVSGNPLFNKLDDTESSTIA---NQDTAEDSRDNISVDYKQTQLCIIGCTPAIGEHWAKGTACRSAP  186
[HPV71]                            SRLLTVGHPYFPIRQ----ASGK--NRIVVPKVSGYQYRVFRVRLPDPNKFGLPDASLYNPDTQRLVWACKGLEVGRGQPLGIGVSGHPLFNKLNDTENATLF---DVNPGEDTRDNVSMDYKQTQLCIIGCKPPLGEHWAKGTPCSGAS  199
HPV81                              SRLLTVGHPYCTLTI----GTQG--KRSTIPKVSGYQYRVFRVRLPDPNKFGLPDGELYNPDTERMVWACRGIEVGRGQPLGVGTSGHPLYNRLDDTENTAYL----AAASEDSRDNVSVDYKQTQLLIIGCKPPIGEHWARGTPCANVA  207
[HPV61]                            SRLLTVGHPYCSLQL---DGLQG--KKNTIPKVSGYQYRVFRVQLPDPNKFALPDGELYNPDTERMVWACRGIEVGRGQPLGVGTSGHPLYNRLDDTENTTLL----VAESSDSRDNVSVDYKQTQLLIIGCKPPIGEHWTKGTACANPA  180
[HPV72]                            SRLLTVGHPYCAIPL----NGQG--KKNTIPKVSGYQYRVFRVRLPDPNKFALPDGTLYNPDTERLVWACRGIEVGRGQPLGVGTSGHPLYNRLDDTENSSLL----VADNSDSRDNVSVDYKQTQLLIIGCKPPIGEHWTKGTPCAGSN  207
[HPV84]                            SRLLTVGHPYYSVPV-STPGQNN--KKATIPKVSGYQYRVFRVHLPDPNKFGLPDAQLYNPDTERLVWACRGVEVGRGQPLGVGTSGHPLYNRLDDTENTPFL----AAGDTDSRDNVSVDYKQTQLLIIGCKPSIGEHWGKGTVCTNVQ  182
[HPV86]                            SRLLTVGHPYYPVTVSSSPGQNN--KKANIPKVSGYQYRVFRVRLPDPNKFGLPDAQLYNPDTERLVWACRGLEVGRGQPLGVGASGHPLYNRLDDTENTSFL----TTENVDSRDNVSVDYKQTQVLIVGCKPSIGEHWGKGTVCSNVQ  183
[HPVcand87]                        SRLLTVGHPYYPVTV--TTPGQN--KKSNIPKVSGYQYRVFRVRLPDPNKFGLPDAQLYNPDTERLVWACRGLEVGRGQPLGVGTSGHPLYNRLDDTENTPFL----TTENTDSRDNVSVDYKQTQLLIVGCKPSIGEHWSKGTVCANVQ  181
HPV83AAD38974.1|AF151983_7         SRLLTVGHPYYPVQV----NGQG--KKATIPKVSGYQYRVFRIRLPDPNKFSLPDTSLYNPDTERMVWACRGIEVGRGQPLGVGTSGHPLYNRLDDTENTPLL----AAADTDRRDNVSVDYKQTQLIIIGCKPPIGEHWAKGTVCSGVS  179
[HPVcand89]                        SRLITVGHPYYTVQV----NGAN--KKANIPKVSGYQYRVFRVRLPDPNKFGLPDASLYNPDTERLVWACRGIEVGRGQPLGVGTSGHPLYNRLDDTENASLL----VAADVDSRDNVSVDYKQTQLIIIGCKPPIGEHWAKGTVCSSVV  195
[HPV90]                            SRLLTVGHPYFAIKK----QSGK--NPIVVPKVSGYQYRVFRVRLPDPNKFGLPDASLYNPDSQRLVWACTGVEVGRGQPLGVGVSGHPLYNRLYDTENTNLY---DVVPGDDTRDNLTMDYKQTQLFIIGCKPPLGEHWAKGTPCNMSN  180
[HPV57]                            SRLLTVGHPYISIKK-----SGN--NKVSVPKVSGYQYRVFRVRLPDPNKFGLPDANLYDPDTQRLLWACVGVEVGRGQPLGVGISGHPYYNKQDDTENSH-----NPDAADDGREYISMDYKQTQLFIIGCKPPIGEHWSKGTTCSGSS  193
[HPV-2]                            SRLLTVGHPYISIKK-----SN--NKVAVPKVSGYQYRVFRVHLPDPNKFGLPDADLYDPDTQRLLWACVGVEVGRGQPLGVGISGHPYYNRKDDTENAH-----TPDAADDGRENISMDYKQTQLFIIGCKPPIGEHWSKGTTCNGSS  192
[HPV27]                            SRLLTVGHPYISIKK-----GSN--NRLAVPKVSGYQYRVFHVKLPDPNKFGLPDADLYDPDTQRLLWACVGVEVGRGQPLGVGVSGHPYYNRQDDTENAHTL----DSAEDGRENISMDYKQTQLFIIGCKPSIGEHWSKGTTCNGSS  286
.......160.......170.......180.......190.......200.......210.......220.......230.......240.......250.......260.......270.......280.......290.......300
```

CLUSTAL 2.0.5 MULTIPLE SEQUENCE ALIGNMENT


```
                                   ** : : .  ::**** . *:*.::*  **  :.:**:*:     ** : :   .   *: ::* :*:** * :   *     *  :.                 *
[HPV7]                             VSP--GDCPVLELKSEVIEDGDMVDAGFGAMDFASLQANKSDVPLDLCTIISKYPDYLGMAAEPYGNSLFFFLRREQMFVRHFFNRAGTTGDSVPNDLIITG---SSNRASIAGSIYYSTPSGSLVTSDSQIFNK--PLWIQKAQGHNNG  320
[HPV-7]                            VSP--GDCPVLELKSEVIEDGDMVDAGFGAMDFASLQANKSDVPLDLCTIISKYPDYLGMAAEPYGNSLFFFLRREQMFVRHFFNRAGTTGDSVPNDLIITG---SSNRASIAGSIYYSTPSGSLVTSDSQIFNK--PLWIQKAQGHNNG  320
[HPV40]                            VTL--GDCPVLELKTEVIQDGDMVDTGFGAMDFASLQANKSDVPLDLCTIISKYPDYLGMAAEPYGNSLFFFLRREQMFVRHFFNRAGTTGDSVPTDLYITG---TSGRTPIAGSIYYSTPSGSLVTSDSQIFNK--PLWIQKAQGHNNG  320
[HPV43]                            VTQ--GDCPVILELKSEVIEDGDMVDTGFGAMDFASLQASKSDVPLDLVNTKSKYPDYLGMAAEPYGNSLFFFLRREQMFVRHFFNKAGKTGDVVPSDMYIAG---SNTRSKIADSIYFSTPSGSLVTSDSQLFNK--PLWIQKAQGHNNG  348
[HPV91]                            ITQ--GDCPVIELKSEVIEDGDMVDTGFGALDFASLQASKSDVPLDLCNTKSKYPDYLGMAAEPYGNSLFFFLRREQMFVRHFFNRAGTTGDAVPKDLYIAG---TGNRANIAGSIYYSTPSG-----------------------  295
[HPV6b]                            VQA--GDCPPLELITSYIQDGDMVDTGFGAMNFADLQTNKSDVPIDICGTTCKYPDYLQMAADPYGDRLFFFLRREQMFARHFFNRAGEVGEPVPDTLIIKG---SGNRTSVGSSIYVNTPSGSLVSSEAQLFNK--PYWLQKAQGHNNG  318
[HPV6bNP_040304.1]                 VQA--GDCPPLELITSYIQDGDMVDTGFGAMNFADLQTNKSDVPIDICGTTCKYPDYLQMAADPYGDRLFFFLRREQMFARHFFNRAGEVGEPVPDTLIIKG---SGNRTSVGSSIYVNTPSGSLVSSEAQLFNK--PYWLQKAQGHNNG  318
[HPV11]                            VQN--GDCPPLELITSYIQDGDMVDTGFGAMNFADLQTNKSDVPIDICGTVCKYPDYLQMAADPYGDRLFFFLRREQMFARHFFNRAGTVGEPVPDDLLVKG---GNNRSSVASSIYVHTPSGSLVSSEAQLFNK--PYWLQKAQGHNNG  319
[HPV13]                            VQP--GDCPPLELISSYIQDGDMVDTGFGAMNFAELQSNKSDVPLDICTETCKYPDYLQMAADPYGDRLFFFLRREQMFARHFFNRAGSVGEQIPAELYVKG---SN---TLSNSIYYNTPSGSLVSSEAQLFNK--PYWLQKAQGHNNG  316
[PCP                               VQD--GDCPPLELVTSYIQDGDMVDTGFGAMDFAQLQSNKSDVPLDICTATCKYPDYLQMAADPYGDRLFFSLRREQMFARHFFNRAGTVGEQIPEDLLVKG---TTSRATVSSIIYFNTPSGSLVSSEAQLFNK--PYWLHKAQGHNNG  319
[CCP                               VQD--GDCPPLELVTSYIQDGDMVDTGFGAMDFAELQSNKSDVPLDICTETCKYPDYLQMAADPYGDRLFFLRREQMFARHFFNRAGTVGEQIPDELFVKG---TTSRATVSSIIYFNTPSGSLVSSEAQLFNK--PYWLHKAQGHNNG  319
[HPV74]                            VKP--GDCPALELITSYIQDGDMVDTGFGAMNFADLQPIKSDVPLDICNTTCKYPDYLQMAADPYGDRLFFYLRREQMFARHFFNRAGTVGEDIPQDLYIKG---TTRSTLANAIYFNTPSGSLVSSETQLFNK--PFWLQRAQGHNNG  344
[HPV44]                            VKD--GDCPPLELITSYIEDGDMVDTGFGAMNFAELQPNKSDVPLDICTATCKYPDYLQMAADPYGDRLFFYLRREQMFARHFFNRAGTVGEDVSQDLVIKS----ASKNTVPNAIYFNTPSGSLVSSETQLFNK--PFWLQKAQGHNNG  318
[hpv55]                            VNS--GDCPPLELITSYIEDGDMVDTGFGAMNFAELQPNKSDVPLDICTATCKYPDYLQMAADPYGDRLFFYLRREQMFARHFFNRAGTVGEDIPQDLVFKG----ATKSTVPNAIYFNTPSGSLVSSETQLFNK--PFWLQRAQGHNNG  318
HPV34_L1aa                         A----GECPPLELKNTTIQDGDMIDVGFGAMDFKALQANKSDVPIDISNTICKYPDYLGMAADPYGDSMWFYIRREQMFVRHLFNRAGTVGDAIPDDLMIKG---TGNTASPSECVFYPTPSGSMVSSDAQIFNK--PYWLQKAQGQNNG  345
[HPV34NP_041812.1]                 A----GECPPLELKNTTIQDGDMIDVGFGAMDFKALQANKSDVPIDISNTICKYPDYLGMAADPYGDSMWFYIRREQMFVRHLFNRAGTVGDAIPDDLMIKG---TGNTASPSECVFYPTPSGSMVSSDAQIFNK--PYWLQKAQGQNNG  345
[HPV34CAA52560.1]                  A----GECPPLELKNTTIQDGDMIDVGFGAMDFKALQANKSDVPIDISNTICKYPDYLGMAADPYGDSMWFYIRREQMFVRHLFNRAGTVGDAIPDDLMIKG---TGNTASPSECVFYPTPSGSMVSSDAQIFNK--PYWLQKAQGQNNG  345
HPV73CAA63887.1                    VNT--GDCPPLELKNTPIQDGDMIDVGFGAMDFKALQANKSDVPIDISNTTCKYPDYLGMAADPYGDSMWFYIRREQMFVRHLFNRAGDEGDKIPDDLMIKG---TGNTATPSECVFYPTPSGSMVSSDAQIFNK--PYWLQKAQGQNNG  320
[HPV54]                            LAA--GDCPPLELVNSYIQDGDMVDIGFGAMDFKTLQTSKSEVPLDVATIICKYPDYLKMAAEAYGDSLFFYLRREQMFVRMLNRAGTMGEPVPNDLYIKK---SSG--NLDSSIYAAPTPSGSMVTSEYQIFNK--PYWLQRAQGQNNG  316
[HPV32]                            N----GDCPPLELQNSYIQDGDMADVGFGAMDFSALQTSKAEVPLDIMNTISKYPDYLKMSAEAYGDNMFFFLRREQMFVRHLFNRAGTLGEPVPEDMYIKANNGASGRNNLASSIYYPTPSGSMVTSDAQIFNK--PYWLQQAQGHNNG  322
[HPV32CAA52554.1]                  N----GDCPPLELQNSYIQDGDMADVGFGAMDFSALQTSKAEVPLDIMNTISKYPDYLKMSAEAYGDNMFFFLRREQMFVRHLFNRAGTLGEPVPEDMYIKANNGASGRNNLASSIYYPTPSGSMVTSDAQIFNK--PYWLQQAQGHNNG  322
HPV42                              N----GDCPPLELKNSFIQDGDMVDVGFGALDFGALQSSKAEVPLDIVNTITKYPDYLKMSAEAYGDSMFFFLRREQMFVRHLFNRAGAIGEPVPDELYTKAANNASGRHNLGSSIYYPTPSGSMVTSDAQIFNK--PYWLQQAQGHNNG  322
RhesusPV1                          A----GDCPALELVNSYIQDGDMVDTGYGAMDFNALQANKSDVPIDICTNVCKYPDYLKMASDPYGDSLFFYLRREQMFVRHLFNRAGTMGDSVPDDLYIKG---SGSNVKLASHVFYPTPSGSMVTSDAQLFNK--PYWLQKAQGHNNG  319
HPV52_L1aa                         GNP--GDCPPLQLINSYIQDGDMVDTGFGCMDFNTLQASKSDVPIDICSNVCKYPDYLQMASEPYGDSLFFFLRREQMFVRHFFNRAGTLGDPVPGDLYIQG-SNSGNTATVQSSAFFPTPSGSMVTSESQLFNK--PYWLQRAQGHNNG  353
HPV67_L1aa                         NGP--GACPPLELMNTVIEDGDMIDTGFGCMDFKSLQANKSDVPLDICTSICKYPDYLGMASEAYGDSLFFFLRREQMFVRHLFNRAGKLGEDVPTDLYFKG---SANTSALQTSAFFPTPSGSMVSSESQLFNK--PYWLQRAQGHNNG  352
HPV33_L1aa                         PA---NDCPPLELINSIIEDGDMVDTGFGCMDFKTLQANKSDVPIDICGTTCKYPDYLKMTSEPYGDSLFFFLRREQMFVRHFFNRAGTLGEAVPDDLYIKG---SGTTASIQSSAFFPTPSGSMVTSESQLFNK--PYWLQRAQGHNNG  322
HPV58_L1aa                         AA---TDCPPLELFNSIIEDGDMVDTGFGCMDFGTLQANKSDVPIDICNTTCKYPDYLKMASEPYGDSLFFFLRREQMFVRHFFNRAGKLGEAVPDDLYIKG---SGNTAVIQSSAFFPTPSGSIVTSESQLFNK--PYWLQRAQGHNNG  348
HPV35                              VKA--GECPPLELLNTVLQDGDMVDTGFGAMDFTTLQANKSDVPLDICSSICKYPDYLKMVSEPYGDMLFFYLRREQMFVRHLFNRAGTVGETVPADLYIKG---TTG--TLPSTSYFPTPSGSMVTSDAQIFNK--PYWLQRAQGHNNG  323
HPV31_L1aa                         ITP--GDCPPLELKNSVIQDGDMVDTGFGAMDFTALQDTKSNVPLDICNSICKYPDYLKMVAEPYGDTLFFYLRREQMFVRHFFNRSGTVGESVPTDLYIKG---SGSTATLANSTYFPTPSGSMVTSDAQIFNK--PYWMQRAQGHNNG  323
HPV16NP_041332.1                   VNP--GDCPPLELINTVIQDGDMVHTGFGAMDFTTLQANKSEVPLDICTNICKYPDYLKMVSEPYGDSLFFYLRREQMFVRHLFNRAGTVGENVPDDLYIKG---SGSTANLASSNYFPTPSGSMVTSDAQIFNK--PYWLQRAQGHNNG  348
HPV16_L1aa                         VNP--GDCPPLELINTVIQDGDMVHTGFGAMDFTTLQANKSEVPLDICTNICKYPDYLKMVSEPYGDSLFFYLRREQMFVRHLFNRAGTVGENVPDDLYIKG---SGSTANLASSNYFPTPSGSMVTSDAQIFNK--PYWLQRAQGHNNG  348
[HPV16eaAF534061]                  VTP--GDCPPLELINTVIQDGDMVDTGFGAMDFTTLQANKSEVPLDICTNICKYPDYLKMVSEPYGDSLFFYLRREQMFVRHLFNRAGAVGENVPDDLYIKG---SGSTANLASSNYFPTPSGSMVTSDAQIFNK--PYWLQRAQGHNNG  348
[HPV16gerAAQ10719.1]               VNP--GDCPPLELINTVIQDGDMVDTGFGAMDFTTLQANKSEVPLDICTNICKYPDYLKMVSEPYGDSLFFYLRREQMFVRHLFNRAGAVGENVPDDLYIKG---SGSTANLASSNYFPTPSGSMVTSDAQIFNK--PYWLQRAQGHNNG  348
[HPV16af2]                         VTP--GDCPPLELINTVIQDGDMVDTGFGAMDFTTLQANKSEVPLDICTNICKYPDYLKMVSEPYGDSLFFYLRREQMFVRHLFNRAGAVGENVPDDLYIKG---SGPTANLASSNYFPTPSGSMVTSDAQIFNK--PYWLQRAQGHNNG  348
[HPV16asamAF402678]                VTP--GDCPPLELINTVIQDGDMVDTGFGAMDFTTLQANKSEVPLDICTNICKYPDYLKMVSEPYGDSLFFYLRREQMFVRHLFNRAGAVGENVPDDLYIKG---SGSTANLASSNYFPTPSGSMVTSDAQIFNK--PYWLQRAQGHNNG  348
[HPV16aa]                          VNP--GDCPPLELINTVIQDGDMVDTGFGAMDFTTLQANKSEVPLDICTNICKYPDYLKMVSEPYGDSLFFYLRREQMFVRHLFNRAGAVGENVPDDLYIKG---SGSTANLASSNYFPTPSGSMVTSDAQIFNK--PYWLQRAQGHNNG  348
[HPV16af1]                         VNP--GDCPPLELINTVIQDGDMVDTGFGAMDFTTLQANKSEVPLDICTNICKYPDYLKMVSEPYGDSLFFYLRREQMFVRHLFNRAGAVGENVPDDLYIKG---SGSTANLASSNYFPTPSGSMVTSDAQIFNK--PYWLQRAQGHNNG  348
HPV51                              VPP--GDCPPLELVSSYIQDGDMIDTGFGAMDFAALQATKSDVPLDISQSVCKYPDYLKMSADTYGNSMFFHLRREQIFARHYYNKLVGVGEDIPNDYYIKG--SGNGRDPIESYIYSATPSGSMITSDSQIFNK--PYWLHRAQGHNNG  322
[HPV82]                            VPQ--GDCPPLELVSTVIEDGDMVDTGFGAMDFANLQATKSDVPLDIAQSVCKYPDYLKMSADTYGNSMFFHLRREQIFARHYYNKAGVVGDAIPDKAYIKG--TGAGRDPISSYIYSATPSGSMITSDSQIFNK--PYWLHRAQGHNNG  322
HPV26NP_041787.1                   TQR--GDCPPLELISSIIEDGDMIDTGFGAMDFTALQATKSDVPIDISQSTCKYPDYLKMSADTYGNSMFFFLRREQLFARHFYNKAGAVGDAIPTTLYIKG--AESGREPPTSSIYSATPSGSMVTSDAQLFNK--PYWLQRAQGHNNG  322
HPV26bCAA52535.1                   TQR--GDCPPLELISSIIEDGDMIDTGFGAMDFTALQATKSDVPIDISQSTCKYPDYLKMSADTYGNSMFFFLRREQLFARHFYNKAGAVGDAIPTTLYIKG--AESGREPPTSSIYSATPSGSMVTSDAQLFNK--PYWLQRAQGHNNG  322
[HPV69]                            SQVRRGDCPPLELISSVIEDGDMIDTGFGAMDFTALQATKCDVPLDINQSICKYPDYLKMSADTYGNSMFFFLRREQLFARHFFNRAGTIGDSVPVSMYIKG--AGQGREPPTTSIYSRTPSGSMVTSDAQLFNK--PYWLQRAQGHNNG  323
HPV18_X05015                       LSQ--GDCPPLELKNTVLEDGDMVDTGYGAMDFSTLQDTKCEVPLDICQSICKYPDYLQMSADPYGDSMFFCLRREQLFARHFWNRAGTMGDTVPQSLYIKG---TGMPASPGSCVYSPSPSGSIVTSDSQLFNK--PYWLHKAQGHNNG  383
HPv18_NC001357                     LSQ--GDCPPLELKNTVLEDGDMVDTGYGAMDFSTLQDTKCEVPLDICQSICKYPDYLQMSADPYGDSMFFCLRREQLFARHFWNRAGTMGDTVPQSLYIKG---TGMPASPGSCVYSPSPSGSIVTSDSQLFNK--PYWLHKAQGHNNG  383
HPV45_L1aa                         LQP--GDCPPLELKNTIIEDGDMVDTGYGAMDFSTLQDTKCEVPLDICQSICKYPDYLQMSADPYGDSMFFCLRREQLFARHFWNRAGVMGDTVPTDLYIKG-TSANMRETPGSCVYSPSPSGSIITSDSQLFNK--PYWLHKAQGHNNG  351
HPV59_L1aa                         VVQ--GDCPPLELINTPIEDGDMVDTGYGAMDFKLLQDNKSEVPLDICQSICKYPDYLQMSADAYGDSMFFCLRREQVFARHFWNRSGTMGDQLPESLYIKG---TDIRANPGSYLYSPSPSGSVVTSDSQLFNK--PYWLHKAQGLNNG  322
HPVcand85_L1aa                     VQT--GDCPPLELVNTPIEDGDMIDTGYGAMDFSTLQDNKSEVPLDICQSICKYPDYLQMSADAYGDSMFFCLRREQLFARHFWNRGGTIGDAVPETLYIKG---TNDRATPGSCIYSPSPSGSMVSSDAQMFNK--PYWLHKAQGQNNG  322
HPV68_L1aa                         VQQ--GDCPPLELVNTPIEDGDMIDTGYGAMDFGTLQETKSEVPLDICQSVCKYPDYLQMSADVYGDSMFFCLRREQLFARHFWNRGGMVGDTIPTDMYIKG---TDIRETPSSYVYAPSPSGSMVSSDSQLFNK--PYWLHKAQGHNNG  322
HPV39_L1aa                         VST--GDCPPLELVNTPIEDGDMIDTGYGAMDFGALQETKSEVPLDICQSICKYPDYLQMSADVYGDSMFFCLRREQLFARHFWNRGGMVGDAIPAQLYIKG---TDIRANPGSSVYCPSPSGSMVTSDAQLFNK--PYWLHKAQGHNNG  321
HPV70_L1aa                         Q----GDCPPLELVNTAIEDGDMIDTGYGAMDFRTLQETKSEVPLDICQSVCKYPDYLQMSADVYGDSMFFCLRREQLFARHFWNRGGMVGDTIPSELYIKG---TDIRERPGTHVYSPSPSGSMVSSDSQLFNK--PYWLHKAQGHNNG  320
HPV29                              SAA--GDCPPLELNTHIIEDGDMVDTGYGAMDFAALQVNKSEVPLDICQSTCKYPDYLGMAADPYGDSMFFFLRREQLFARHFFNRAGVVGDKIPDSLYLKG---NNGRETPGSAIYSPTPSGSMVTSEAQIFNK--PYWLQQAQGHNNG  322
[HPV77]                            TTP--GDCPPLELMTSYIQDGDMVDTGYGAMDFTALQFNKSDVPLDICQSTCKYPDYLGMAADPYGDSMFFFLRREQLFARHFFNRAGDVGDKIPESLYLKG---SSGRETPGSAIYSPTPSGSMVTSEAQIFNK--PYWLQQAQGHNNG  322
[HPV94]                            PAP--GDCPPLELVTSYIQDGDMVDTGYGAMDFTALQLNKSDVPIDICQSTCKYPDYLGMAAEPYGDSMFFYLRREQLFARHFFNRASAVGDTIPDTLILKS---AGGDQNVGSAVYSPTPSGSMVTSEAQLFNK--PYWLKRAQGHNNG  350
[HPV10NP041746.1]                  AQ---GDCPPLELITSPIQDGDMVDTGYGAMDFTALQLNKSDVPIDICQSTCKYPDYLGMAAEPYGDSMFFYLRREQLFARHFFNRASAVGDAIPDTFILKS---NGGGRDVGSAVYSPTPSGSMVTSEAQLFNK--PYWLRRAQGHNNG  349
[HPV10CAA52494.1]                  AQ---GDCPPLELITSPIQDGDMVDTGYGAMDFTALQLNKSDVPIDICQSTCKYPDYLGMAAEPYGDSMFFYLRREQLFARHFFNRASAVGDAIPDTFILKS---NGGGRDVGSAVYSPTPSGSMVTSEAQLFNK--PYWLRRAQGHNNG  349
[HPV-10CAA52495.1]                 AQ---GDCPPLELITSPIQDGDMVDTGYGAMDFTALQLNKSDVPIDICQSTCKYPDYLGMAAEPYGDSMFFYLRREQLFARHFFNRASAVGDAIPDTFILKS---NGGGRDVGSAVYSPTPSGSMVTSEAQLFNK--PYWLRRAQGHNNG  321
[HPV3]                             SP---GDCPPLELITAPIQDGDMVDTGYGAMDFGNLQSNKSDVPLDICQSTCKYPDYLGMAAEPYGDSMFFYLRREQLFARHFLNRAGMAGDTVPDALYIKGDSQSGGGRDKIGSAVYCPTPSGSMVTSETQLFNK--PYWLRRAQGHNNG  352
HPV28                              QQ---GDCPPLELITAPIQDGDMVDTGFGAMDFAVLQANKSDVPLDICQSTCKYPDYLGMAAEPYGDSMFFYLRREQLFARHFFNRAGVAGDTIPETLYIKG--QGNGRDVIGSAVYSPTPSGSMISSEAQLFNK--PYWLRRAQGHNNG  322
HPV56CAA52600.1                    VTT--GDCPPLALITSPIQDGDMVDTGFGAMDFKTLQETKSEVPLDICQSTCKYPDYLGMAADPYGDSMFFYLRREQLFARHFFNRAGKVGDTIPAELYLKG--SNGRETPGSVVYATMSADSGRNNLASSIYYPTPSGSMITSEAQLFNK--PYWLQRAQGHNNG  356
HPV66                              GNT--GDCPPLALVNTPIEDGDMVDTGFGAMDFKLLQESKAEVPLDIVQSTCKYPDYLKMSADAYGDSMWFYLRREQLFARHYFNRAGNVGEAIPTDLYWKG---GNGRDPPPSSVYVATPSGSMITSEAQLFNK--PYWLQRAQGHNNG  321
[HPV53]                            TTA--GDCPPLELINSPIEDGDMVDTGFGALNFKALQESKSDVPLDIVQSTCKYPDYLKMSADAYGDSMWFYLRREQLFTRHFFNRAGVIGEEIPNDLYIKG---SNGRDPPPSSVYVATPSGSMITSEAQLFNK--PYWLQRAQGHNNG  320
[HPV53CAA52595.1]                  TTA--GDCPPLELINSPIEDGDMVDTGFGALNFKALQESKSDVPLDIVQSTCKYPDYLKMSADAYGDSMWFYLRREQLFTRHFFNRAGVIGEEIPNDLYIKG---SNGRDPPPSSVYVATPSGSMITSEAQLFNK--PYWLQRAQGHNNG  320
[HPV30]                            PAQ--GDCPPLELVNSPIQDGDMVDIGFGAMDFKTLQESKSDVPLDIQSTCKYPDYLKMSADAYGDSMWFYLRREQLFARHYFNRAGAIGEQLPSTLYIKG---TNNRDPPPSSVYVATPSGSMVTSEAQLFNK--PYWLQRAQGHNNG  329
[HPV71]                            AAA--GSCPPLELASTVIQDGDMVDTGFGAMDFAALQTNRSDVPLDIVTTTCKY-QIISNGCRAIGDRMFF-LRREQCF-KTFYNRQAHLG-RVPDDYYLKV-HLLPFVLPLQALFMHPHLVGPWLPQSHSCLTSLTGYNVHRAQTMA--  340
[HPV81]                            PAQ--NECPPLEFKNTTIQDGDMVETGYGAIDFKALQENKSEVPLDICNTTCKYPDYLQMAAEPYGDCMFFCLRREQMFARHFFNRHGTMGEALPADLYMKG-AAGSDRITPGSYIYAPTPSGSMVSSDSQLFNK--PYWLQRAQGHNNG  352
[HPV61]                            PRP--TDCPPLEFTNTTIQDGDMVETGYGAIDFAALQENKSEVPLDICTTICKYPDYLQMAAEPYGDCMFFCLRREQMFARHFFNRQGVMGEALPDSYIYKG---ANDKAAPGSYIYSPTPSGSMVSSDSQLFNK--PYWLQRAQGHNNG  323
[HPV72]                            SQP--TDCPPLEFTNSTIQDGDMVETGYGAIDFATLQENKSEVPLDICTTTCKYPDYLQMAAEPYGDCMFFCLRREQMFARHFFNRQGTMGEALPASLYLKG-ASGSDVFTPGSYIYSPTPSGSMVSSDAQLFNK--PYWLQRAQGHNNG  352
[HPV84]                            TRA--GDCPPLQFTNSTIEDGDMVEAGYGAIDFATLQSKSEVPLDLCTTTCKYPDYLQMAAEPYGDCMFFCLRREQMFARHFFNRQGTMGEEVPQSFYLKG--TSSRATLSSSVYAPTPSGSMVSSDSQLFNK--PYWLQKAQGHNNG  325
[HPV86]                            PKP--GDCPPLQFTNSTIQDGDMVEAGYGAMDFDKLQENKSEVPLDICATVCKYPDYLQMAAEPYGDCMFFCLRREQMFARHFFNRQGVMGEPVPETYYLKG--SSGPRGSLSSYYVAPTPSGSMVSSDSQLFNK--PYWLQKAQGHNNS  327
[HPVcand87]                        PKT--GDCPPLQFTNSTIQDGDMVEAGYGAIDFEKLQENKSEVPLDICTTVCKYPDYLQMAAEPYGDCMFFCLRREQMFARHFFNRQGTMGEEVPDTYFLKG-ASSGPRASLSSYYVAPTPSGSMVTSDSQLFNK--PYWLQRAQGHNNG  326
HPV83AAD38974.1|AF151983_7         PQR--GDCPPLQFVNSTIQDGDMVETGYGAMDFATLQESKSEVPIDICTATCKYPDYLQMAAEPYGDCMFFCLRREQMFARHFFNRHGTMGEVLPTSYYIPG-TSANSRNTLTSYIYAPTPSGSLVSSDSQLFNK--PYWLHRAQGHNNG  324
[HPVcand89]                        PQQ--GDCPPLQLLNTTIEDGDMVETGYGAMDFSKLQESKSEVPLDICDTTCKYPDYLQMAAEPYGDCMFFCLRREQMFARHFFNRQGVMGEDLPKTLYMPG-SAANNRNTLTSYVYAPTPSGSMVTSDSQLFNK--PYWLHRAQGHNNG  340
[HPV90]                            VQA--GDCPPIELKSSTIQDGDMIDTGFGALDFAALQTNKSDVPLDIVTTTCKYPDFLQMAAEPYGDLMFFCLRREQMFIRHFYNRAGTMGDAIPDGFVLKG-TSSTSRGTPTSSVYGSTPSGSMVTSESQLFNK--PYWLQRAQGPNNG  325
[HPV57]                            AV---GDCPPLQFTNTTIEDGDMVETGFGALDFAALQSNKSDVPLDICTNICKYPDYLKMAADPYGDSMFFSLRREQMFTRHFFNRGGSMGDALPDELEVKS----STVQTPGSYVYTSPTPSGSMVTSESQLFNK--PYWLRRAQGHNNG  334
[HPV-2]                            AA---GDCPPLQFTNTTIEDGDMVETGFGALDFATLQSNKSDVPLDICTNICKYPDYLKMAAEPYGDSMFFSLRREQMFTRHFFNLGGKMGDTIPDELYIKS----TSVPTPGSHVYTSPTPSGSMVSSESQLFNK--PYWLRRAQGHNNG  333
[HPV27]                            AA---GDCPPLQFTNSTIEDGDMVETGFGALDFATLQSNRSDVPLDICTNVCKYPDYLKMAAEPYGDSMFFSLRREQMFTRHFFNRAGKMGDTIPDELYIKS----TTISDPGSHVYTSPTPSGSMVSSEQQLFNK--PYWLRRAQGHNNG  427
                                   .......310.......320.......330.......340.......350.......360.......370.......380.......390.......400.......410.......420.......430.......440.......450
```

CLUSTAL 2.0.5 MULTIPLE SEQUENCE ALIGNMENT

File: /Users/johnlowe/Desktop/L1protein.ps **Date: Fri May 2 11:55:30 2008**


```
                                                  .  **:  .**. :          :    :     :: ** **:::*.::*** : *. : * *:* *.  :*: *:.    *   .* : **::   *  *:          :      ** ::* : :: :* *:.*****
[HPV7]                                            ICFGNQLFVTVVDTTRSTNLTLCAAVQ-SPTPTPVDNSKFKEYLRHGEEFDLQFIFQLCVITLNAEVMTYIHAMDSLLDDWNFKIGPPASAYLEDTYRFLTNKAIACQRDAP-PKEKE-DPVKKYKFWEVNLTEKFSSQLDQFPLGRKF   467
[HPV-7]                                           ICFGNQLFVTVVDTTRSTNLTLCAAVQ-SPTPTPVDNSKFKEYLRHGEEFDLQFIFQLCVITLNAEVMTYIHAMDSLLDDWNFKIGPPASAYLEDTYRFLTNKAIACQRDAP-PKEKE-DPVKKYKFWEVNLTEKFSSQLDQFPLGRKF   467
[HPV40]                                           ICFGNQLFVTVVDTTRSTNLTLCAAVQ-SPTPTPVNNSNFKEYLRHGEEFDLQFIFQLCVITLNAEVMTYIHAMDPLLEDWNFKIAPPASASLEDTYRFLTNKAIACQRDAP-PKVRE-DPVKKYKFWDVNLTERFSSQLDQFPLGRKF   467
[HPV43]                                           ICFGNQLFVTVVDTTRSTNLILCASTD-PTVPSTVDNAKFKEYLRHVEEYDLQFIFQLCIITLNPEVMTYIHTMDPTLLEDWNFGVSPPASASLEDTYRFLSNKAIACQKNAP-PKERE-DPVKKYTFWDINLTEKFSAQLTQFPLGRKF   495
[HPV91]                                           --------VTVVDTTRSTNLILCASTE-SVLPTTVDNTKFKEYLRHAEEFDLQFIFQLCIITLNPEVMTYIHTMDASLLEDWNFGVSPPATASLEDTYRFLANKAIACQKNVP-PKAKE-DPVKNYTFWDVDLTERFSAQLTQFPLGRKF   434
[HPV6b]                                           ICWGNQLFVTVVDTTRSTNMTLCASVT-TS--STYTNSDYKEYMRHVEEYDLQFIFQLCSITLSAEVMAYIHTMNPSVLEDWNFGLSPPPNGTLEDTYRYVQSQAITCQKPTP-EKEKP-DPYKNLSFWEVNLKEKFSSELDQYPLGRKF   463
[HPV6bNP_040304.1]                                ICWGNQLFVTVVDTTRSTNMTLCASVT-TS--STYTNSDYKEYMRHVEEYDLQFIFQLCSITLSAEVMAYIHTMNPSVLEDWNFGLSPPPNGTLEDTYRYVQSQAITCQKPTP-EKEKP-DPYKNLSFWEVNLKEKFSSELDQYPLGRKF   463
[HPV11]                                           ICWGNHLFVTVVDTTRSTNMTLCASVS-KS--ATYTNSDYKEYMRHVEEFDLQFIFQLCSITLSAEVMAYIHTMNPSVLEDWNFGLSPPPNGTLEDTYRYVQSQAITCQKPTP-EKEKQ-DPYKDMSFWEVNLKEKFSSELDQYPLGRKF   464
[HPV13]                                           ICWGNHLFVTVVDTTRSTNMTVCAATT-SSLSDTVKAIEYKQYMRHVEEFDLQFIFQLCTIKLTAEVMSYIHTMNPTILEDWNFGLSPPPNGTLEDTYRYVQSQAITCQKPTP-DKEKQ-DPYAGLSFWEVNLKEKFSSELDQYPLGRKF   463
[PCP                                              ICWGTTLFVTVVDTTRSTNMTVCASTT-SSPSAYTTASEYKQYMRHVEEFDLQFIFQLCSIKLTAEVMAYIHTMNPTVLEEWNFGLSPPPNGTLEDTYRYVQSQAITCQKPTP-DKEKQ-DPYAGLSFWEVNLKEKFSSELDQYPLGRKF   466
[CCP                                              ICWGTTLFVTVVDTTRSTNMTVCASTT-SSPSATTTASEYKQYMRHVEEFDLQFIFQLCTIKLTAELMAYIHTMNPTVLEEWNFGLSPPPNGTLEDTYRYVQSQAITCQKPTP-DKEKQ-DPYAGLSFWEVNLKEKFSSELEQYPLGRKF   466
[HPV74]                                           ICWGNQLFVTVVDTTRSTNMTVCAPTS-QSPSATYNSSDYKQYMRHVEEFDLQFIFQLCSIKLTAEVMAYIHTMNPTVLEEWNFGLTPPPNGTLEDTYRYVQSQAITCQKPTP-DKAKP-NPYANLSFWEVNLKEKFSSELDQYPLGRKF   491
[HPV44]                                           ICWGNQLFVTVVDTTRSTNMTICAATT-QSPPSTTTSEQYKQYMRHVEEFDLQFMFQLCSITLTAEVMAYLHTMNAGILEQWNFGLSPPPNGTLEDKYRYVQSQAITCQKPPP-EKAKQ-DPYAKLSFWEVDLREKFSSELDQYPLGRKF   465
[hpv55]                                           ICWGNQLFVTVVDTTRSTNMTICAATT-QSPSTTYNSTEYKQYMRHVEEFDLQFMFQLCSITLTAEVMAYLHTMNPGILEQWNFGLSPPPNGTLEDKYRYVQSQAITCQKPPP-EKAKQ-DPYAKLSFWEVDLREKFSSELDQYPLGRKF   465
HPV34_L1aa                                        ICWHNQLFLTVVDTTRSTNFSVCVGTQSTSTTAPYANSNFKEYLRHAEEYDLQFVFQLCKINLTTDVMTYIHSMSSSILEQWNFGLTPPPSGTLEETYRYVTSQAITCQRPQP-PKETE-DPYGKMTFWEVDLKEKFSAELDQFALGRKF   493
[HPV34NP_041812.1]                                ICWHNQLFLTVVDTTRSTNFSVCVGTQSTSTTAPYANSNFKEYLRHAEEYDLQFVFQLCKINLTTDVMTYIHSMSSSILEQWNFGLTPPPSGTLEETYRYVTSQAITCQRPQP-PKETE-DPYGKMTFWEVDLKEKFSAELDQFALGRKF   493
[HPV34CAA52560.1]                                 ICWHNQLFLTVVDTTRSTNFSVCVGTQSTSTTAPYANSNFKEYLRHAEEYDLQFVFQLCKINLTTDVMTYIHSMSSSILEQWNFGLTPPPSGTLEETYRYVTSQAITCQRPQP-PKETE-DPYGKMTFWEVDLKEKFSAELDQFALGRKF   493
HPV73CAA63887.1                                   ICWHNQLFLTVVDTTRSTNFSVCVGTQASGSTTVANSNFKEYLRHAEEFDLQFVFQLCKISLTTEVMTYIHSMNSIILEEWNFGLTPPPSGTLEETYRYVTSQAITCQRPQP-PKETE-DPYAKLSFWDVDLKEKFSAELDQFPLGRKF   468
[HPV54]                                           ICWGNQVFLTVVDTTRSTNLTLCATAS-SQ--DSFNNSDFREYIRHVEEYDLQFIFQLCTITLTADVMAYIHGMNPTILEDWNFGITPPAISSLEDTYRFVQSQAIACQKNNA-PAKEKEDPVSKFNFWTVDLKERFSSDLDQFPLGRKF   462
[HPV32]                                           ICWGNQVFLTVVDTTRSTNMTVCATVT-TE--DTYKSTNFKEYLRHAEEYDIQFIFQLCKITLSVEVMSYIHTMNPDILDDWNVGVAPPPSGTLEDSYRFVQSQAIRCQAKVT-APEKK-DPFSDYSFWEVNLSEKFSSDLDQFPLGRKF   467
[HPV32CAA52554.1]                                 ICWGNQVFLTVVDTTRSTNMTVCATVT-TE--DTYKSTNFKEYLRHAEEYDIQFIFQLCKITLSVEVMSYIHTMNPDILDDWNVGVAPPPSGTLEDSYRFVQSQAIRCQAKVT-APEKK-DPFSDYSFWEVNLSEKFSSDLDQFPLGRKF   467
HPV42                                             ICWGNQLFLTVVDTTRSTNMTLCATAT-SG--DTYTAANFKEYLRHAEEYDVQFIFQLCKITLTVEVMSYIHNMNPNILEEWNVGVAPPPSGTLEDSYRYVQSEAIRCQAKVT-TPEKK-DPYSDFWFWDVDLKEKFSADLDQFPLGRKF   467
RhesusPV1                                         ICWGNQVFLTVVDTTRSTNMTLCASTA-STVTPTPVNNESFKEYLRHVEEFDLQFIFQLCKVTLNTEVMAYIHSMDASILEDWNFGLQPPPSGSLQDTYRFVTSAAITCQKPAP-PKEKE-DPLAKYTFWEVDLKEKFSADLDQFPLGRKF   466
HPV52_L1aa                                        ICWGNQLFVTVVDTTRSTNFSVCAEVK-KE--STYKNENFKEYLRHVEEYDLQFVFQLCKINLTADVMTYIHKMDAIILEDWQFGLTPPPSASLEDTYRFVTSTAITCQKNTP-PKGKE-DPLKDYMFWEVDLKEKFSADLDQFPLGRKF   498
HPV67_L1aa                                        ICWGNQIFVTVVDTTRSTNMTLCSEEK-KE--ATYKNENFKEYLRHVEEYDLQFIFQLCKISLTANVMQYIHTMNPDILEDWQFGLTPPPSGNLQDTYRFVTSQAITCQKTSP-PTAKE-DPLKKYSFWEINLKEKFSADLDQFPLGRKF   497
HPV33_L1aa                                        ICWGNQVFVTVVDTTRSTNMTLCHQVT-SD--STYKNENFKEYIRHVEEYDLQFVFQLCKVTLTAEVMTYIHAMDPILEDWQFGLTPPPSASLQDTYRFVTSQAITCQKTVP-PKEKE-DPLGKYTFWEVDLKEKFSADLDQFPLGRKF   467
HPV58_L1aa                                        ICWGNQLFVTVVDTTRSTNMTLCTEVT-KE--GTYKNDNFKEYVRHVEEYDLQFVFQLCKITLTAEIMTYIHTMDSNILEDWQFGLTPPPSASLQDTYRFVTSQAITCQKTAP-PKEKE-DPLKKYTFWEVNLKEKFSADLDQFPLGRKF   493
HPV35                                             ICWSNQLFVTVVDTTRSTNMSVCSAVS-SSD-STYKNDNFKEYLRHGEEYDLQFIFQLCKITLTADVMTYIHSMNPSILEDWNFGLTPPPSGTLEDTYRYVTSQAVTCQKPSA-PKPKD-DPLKNYTFWEVDLKEKFSADLDQFPLGRKF   469
HPV31_L1aa                                        ICWGNQLFVTVVDTTRSTNMSVCAAIA-NSD-TTFKSSNFKEYLRHGEEYDLQFIFQLCKITLSADIMTYIHSMNPAILEDWNFGLTTPPSGSLEDTYRFVTSQAITCQKTAP-QKPKE-DPFKDYVFWEVNLKEKFSADLDQFPLGRKF   469
HPV16NP_041332.1                                  ICWGNQLFVTVVDTTRSTNMSLCAAIS-TSE-TTYKNTNFKEYLRHGEEYDLQFIFQLCKITLTADVMTYIHSMNSTILEDWNFGLQPPPSGGTLEDTYRFVT-QAIACQKHTP-PAPKEDDPLKKYTFWEVNLKEKFSADLDQFPLGRKF   494
HPV16_L1aa                                        ICWGNQLFVTVVDTTRSTNMSLCAAIS-TSE-TTYKNTNFKEYLRHGEEYDLQFIFQLCKITLTADVMTYIHSMNSTILEDWNFGLQPPPGGTLEDTYRFVT-QAIACQKHTP-PAPKEDDPLKKYTFWEVNLKEKFSADLDQFPLGRKF   494
[HPV16eaAF534061]                                 ICWGNQLFVTVVDTTRSTNMSLCAAIS-TSE-TTYKNTNFKEYLRHGEEYDLQFIFQLCKITLTADVMTYIHSMNSTILEDWNFGLQPPPSGGTLEDTYRFVTSQAIACQKHTP-PAPKE-DPLKKYTFWEVNLKEKFSADLDQFPLGRKF   494
[HPV16gerAAQ10719.1]                              ICWGNQLFVTVVDTTRSTNMSLCAAIS-TSE-TTYKNTNFKEYLRHGEEYDLQFIFQLCKITLTADVMTYIHSMNSTILEDWNFGLQPPPGGTLEDTYRFVT-QAIACQKHTP-PAPKE-DPLKKYTFWEVNLKEKFSADLDQFPLGRKF   494
[HPV16af2]                                        ICWGNQLFVTVVDTTRSTNMSLCAAIS-TSE-PTYKNTNFKEYLRHGEEYDLQFIFQLCKITLTADVMTYIHSMNSTILEDWNFGLQPPPSGGTLEDTYRFVTSQAIACQKHTP-PAPKE-DPLKKYTFWEVNLKEKFSADLDQFPLGRKF   494
[HPV16asamAF402678]                               ICWGNQLFVTVVDTTRSTNMSLCAAIS-TSE-PTYKNTNFKEYLRHGEEYDLQFIFQLCKITLTADVMSYIHSMNSTILEDWNFGLQPPPGGTLEDTYRFVTSQAIACQKHTP-PAPKE-DPLKKYTFWEVNLKEKFSADLDQFPLGRKF   494
[HPV16aa]                                         ICWGNQLFVTVVDTTRSTNMSLCAAIS-TSE-PTYKNTNFKEYLRHGEEYDLQFIFQLCKITLTADVMTYIHSMNSTILEDWNFGLQPPPGGTLEDTYRFVT-QAIACQKHTP-PAPKEDDPLKKYTFWEVNLKEKFSADLDQFPLGRKF   494
[HPV16af1]                                        ICWGNQLFVTVVDTTRSTNMSLCAAIS-TSE-TTYKNTNFKEYLRHGEEYDLQFIFQLCKITLTADVMTYIHSMNSTILEDWNFGLQPPPGGTLEDTYRFVTSQAIACQKHTP-PAPKE-DPLKKYTFWEVNLKEKFSADLDQFPLGRKF   494
HPV51                                             ICWNNQLFITCVDTTRSTNLTISTAT--AAVSPTTPSNFKQYIRHGEEYELQFIFQLCKITLTTEVMAYLHTMDPTILEQWNFGLTLPPSASLEDAYRFVRNAATSCQKDTP-PQAKP-DPLAKYKFWNVDLKERFSLDLDQFALGRKF   468
[HPV82]                                           ICWNNQLFITCVDTTKSTNLTISTAVT-PSVAQTTTPANFKQYIRHGEEYELQFIFQLCKITLTTEIMAYLHTMDSTILEQWNFGLTLPPSASLEDAYRFVKNAATSCHKDSP-PQAKE-DPLAKYKFWNVDLKERFSLDLDQFALGRKF   469
HPV26NP_041787.1                                  ICWGNQLFVTCVDTTRSTNLITISTLSA-ASASTPFKPSDYKQFIRHGEEYELQFIFQLCKITLTTDVMAYIHLMNASILEDWNFGLTLPPTASLEDAYRFIKNSATSCQRNAP-PVPKE-DPFQKFKFWDVDLKEKFSIDLDQFPLGRKF   469
HPV26bCAA52535.1                                  ICWGNQLFVTCVDTTRSTNLITISTLSA-ASASTPFKPSDYKQFIRHGEEYELQFIFQLCKITLTTDVMAYIHLMNASILEDWNFGLTLPPTASLEDAYRFIKNSATSCQRNAP-PVPKE-DPFQKFKFWDVDLKEKFSIDLDQFPLGRKF   469
[HPV69]                                           ICWGNQLFVTCVDTTRSTNLITISTVSA-QSASAETFKPSDYKQFIRHGEEYELQFIFQLCKITLTTDVMAYIHTMNSTILENWNFGLTLPPTASLEDAYRFIKNSATSCQRDAP-AQPKE-DPFSKLKFWDVDLKEKFSIDLDQFPLGRKF   470
HPV18_X05015                                      VCWHNQLFVTVVDTTPSTNLTICASTQ-SPVPGQVDATKFKQYSRHVEEYDLQFIFQLCTITLTADVMSYIHSMNSSILEDWNFGVPPPPTTSLVDTYRFVQSVAITCQKDAA-PAENK-DPYDKLKFWNVDLKEKFSLDLDQYPLGRKF   530
Hpv18_NC001357                                    VCWHNQLFVTVVDTTPSTNLTICASTQ-SPVPGQVDATKFKQYSRHVEEYDLQFIFQLCTITLTADVMSYIHSMNSSILEDWNFGVPPPPTTSLVDTYRFVQSVAITCQKDAA-PAENK-DPYDKLKFWNVDLKEKFSLDLDQYPLGRKF   530
HPV45_L1aa                                        ICWHNQLFVTVVDTTRSTNLILCASTQ-NPVPSTVDPTKFKQYSRHVEEYDLQFIFQLCTITLTAEVMSYIHSMNSSILENWNFGVPPPPTTSLVDTYRFVQSVAVTCQKDTT-PPEKQ-DPYDKLKFWTVDLKEKFSLDLDQFPLGRKF   498
HPV59_L1aa                                        ICWHNQLFLTVVDTTRSTNLSVCASTT-SSIPNVTTPTSFKEYARHVEEFDLQFIFQLCKITLTTEVMSYIHNMNTTILEDWNFGVTPPPTASLVDTYRFVQSAAVTCQKDTA-PPVKQ-DPYDKLKFWPVDLKERFSADLDQFPLGRKF   469
HPVcand85_L1aa                                    ICWHNQLFITVVDTTRSTNLTLSTATT-NPVPSIYEPSKFKEYTRHVEEYDLQFIFQLCKITLTTDVMSYIHNMDPTILDSWNFGVSPPPSASLVDTYRFVQSAITCQKDVV-VPQKK-DPYEKLKFWNVDLKEHFSSDLDQFPLGRKF   469
HPV68_L1aa                                        ICWHNQLFLTVVDTTRSTNFTLSTTTD-STVPAVTDSNKFKEYVRHVEEYDLQFIFQLCTITLSTDVMSYIHTMNPAILDDWNFGVAPPPSASLVDTYRYLQSAAITCQKDAP-APVKK-DPYDGLNFWNVDLKEKFSSELDQFPLGRKF   469
HPV39_L1aa                                        ICWHNQLFLTVVDTTRSTNFTLSESIE-SSIPSTVDPSKFKEYTRHVEEYDLQFIFQLCTVTLTTDVMSYIHTMNSSILDNWNFAVAPPPSASLVDTYRYLQSAAITCQKDAP-APEKK-DPYDGLKFWNVDLKEKFSLELDQFPLGRKF   468
HPV70_L1aa                                        ICWHNQLFITVVDTTRSTNFTLSACTE-SAIPAVYSPTKFKEYTRHVEEYDLQFIFQLCTITLTADVMAYIHTMNPAILDNWNIGVTPPPSASLVDTYRYLQSAAITCQKDAP-TPEKK-DPYDDLKFWNVDLKEKFSTELDQFPLGRKF   467
HPV29                                             ICWANQVFLTVVDTTRSTNMSLCATTE-SQPLTTVDATKIKEYLRHGEEYDLQFIFQLCKVTLTPEIMAYLHTMNSALLEDWNFGLTLPPSTTLEDTYRFVTSSAITCQKDLA-PTEKQ-DPYAKLNFWDVDLKDRFTLDLSQFPLGRKF   469
[HPV77]                                           ICWGNQVFLTVVDTTRSTNMSLSASTE-SQTPSTVDATKIKEYLRHGEEYDLQFIFQLCKVTLTPEIMAYIHTMNTALLEDWNFGLTLPPSTSLEDTYRFVTSSAITCQKDVA-PTEKQ-DPYAKLNFWDVDLKDRFTLDLSQFPLGRKF   469
[HPV94]                                           ICWGNQMFVTVVDTTRSTNLSLCVPSD-ASTATTVDATKFKEFLRHGEEYDLQFIFQLCKVTLTPEIMAYLHTMNSSLLEDWNFGLTLPPSTSLEDTYRFLSESAITCQKEAP-PTEKQ-DPYAKLNFWDVDLKDRFTLDLSQFPLGRKF   497
[HPV10NP041746.1]                                 ICWANQLFVTVVDTTRSTNMCLCVPSE-ASPATTYDATKFKEYLRHGEEYDLQFIFQLCKVTLTPDIMAYLHTMNSSLLEDWNFGLTLPPSTSLEDTYRFLSESAITCQKDTP-PTEKQ-DPYAKLNFWDVDLKDRFSLDLSQFPLGRKF   496
[HPV10CAA52494.1]                                 ICWANQLFVTVVDTTRSTNMCLCVPSE-ASPATTYDATKFKEYLRHGEEYDLQFIFQLCKVTLTPDIMAYLHTMNSSLLEDWNFGLTLPPSTSLEDTYRFLSESAITCQKDTP-PTEKQ-DPYAKLNFWDVDLKDRFSLDLSQFPLGRKF   496
[HPV-10CAA52495.1]                                ICWANQLFVTVVDTTRSTNMCLCVPSE-ASPATTYDATKFKEYLRHGEEYDLQFIFQLCKVTLTPDIMAYLHTMNSSLLEDWNFGLTLPPSTSLEDTYRFLSESAITCQKDTP-PTEKQ-DPYAKLNFWDVDLKDRFSLDLSQFPLGRKF   468
[HPV3]                                            ICWANQLFVTVVDTTRSTNMTLCVSTE-TS--ATYDATKFKEYLRHGEEYDLQFIFQLCKVTLTPEIMAYLHTMNSTLLEDWNFGLTLPPSTSLEDTYRFLTSSAITCQKDAP-PTEKQ-DPYAKLNFWDVDLKDRFSLDLSQFPLGRKF   497
HPV28                                             ICWANQLFVTVVDTTRSTNMTLCVSTD-SS--ATYDASKFKEYLRHGEEYDLQFIFQLCKVTLTPDIMAYLHTMNNSLLEDWNFGLTLPPSTSLEDTYRFISSSAITCQKDAS-PTTKE-DPYAKLNFWEVDLKDRFSLDLSQFPLGRKF   467
HPV56CAA52600.1                                   ICWGNQRFVTVVDTTRSTNMTISTAATD-QE--EKYDARETNQYLRHVEEYELQFVFQLCKITLSAEVMAYLHTMNSSLLEDWNIGLSPPVATSLEDKYRYVKSAAITCQKEQP-PEEKQ-DPLSKYKFWEVNLQNSFSADLDQFPLGRKF   501
HPV66                                             ICWGNQVFVTVVDTTRSTNMTINAAKS-TL--TKYDAREINQYLRHVEEYELQFVFQLCKITLTAEVMAYLHNMNNTLLDDWNIGLSPPVATSLEDKYRYIKSTAITCQREQP-PAEKQ-DPLAKYKFWEVNLQDSFSADLDQFPLGRKF   466
[HPV53]                                           ICWNNQLFVTVVDTTRNTNMTLSATTQ-SM--STYNSKQIKQYVRHAEEYELQFVFQLCKISLSAEVMAYLHTMNSTLLEDWNIGLSPPVATSLEDKYRYVKSAAITCQKDQP-PPEKQ-DPLSKYKFWEVNLQNSFSADLDQFPLGRKF   465
[HPV53CAA52595.1]                                 ICWNNQLFVTVVDTTRNTNMTLSATTQ-SM--STYNSKQIKQYVRHAEEYELQFVFQLCKISLSAEVMAYLHTMNSTLLEDWNIGLSPPVATSLEDKYRYVKSAAITCQKDQP-PPEKQ-DPLSKYKFWEVNLQNSFSADLDQFPLGRKF   465
[HPV30]                                           ICWGNQVFVTVVDTTRNTNMTISATTQ-TL--STYNSKQIKQYVRHVEEYELQFVFQLCKISLSAETMAYLHTMNSTLLEGWNIGLSPPAATSLEDKYRYVKSLAITCQKDQP-PAEKE-DPLAKYKFWDVNLQDSFSADLDQFPLGRKF   474
[HPV71]                                           -FVGQSAFCNSCDTSRSTNMSICATKT-VE--STYKASSFMEYLRHGEEFDLQFIFQLCVINLTAEIMAYLHGMDATLLEDWNFGSLPPPTASLGDTYRFLQSQAITCQKNSPPPAEKK-DPYADLTFWEVDLKERFSLELDQFPLGRKF   485
[HPV81]                                           ICWFNEMFVTVVDTTRSTNFIICTATS-AA--AEYKASNFKEFLRHTEEYDLQFIFQLCKIQLTPEIMAYLHNMNKALLDDWNFGVLPPPSTSLDDTYRFLQSRAITCQKGAAAPAPKE-DPYADMSFWTVDLKDKLSTDLDQFPLGRKF   498
[HPV61]                                           ICWFNELFVTVVDTTRSTNLIICTAHS-PPV-SEYKASSFREYLRHTEEFDLQFIFQLCKIHLTPEIMAYLHNMNKALLDDWNFGVVPPPSTSLEDTYRFLQSRAITCQKGAAAPPPKE-DPYAKLSFWTVDLRDKFSTDLDQFPLGRKF   470
[HPV72]                                           ICWFNELFVTVVDTTRSTNVIICTAHA-SSV-SEYTASNFREYLRHTEEFDLQFIFQLCKIHLTPEIMAYLHNMNKALLDDWNFGVVPPPSTSLDDTYRFLQSRAITCQKGAAPPPKE-DPYANLSFWTVDLRDKFSTDLDQFPLGRKF   499
[HPV84]                                           ICWFNQLFVTVVDTTRSTNFTISAATN-EE--SEYKPTNFKEYLRHVEEYDLQFIFQLCKVRLTPEVMSYLHTMNDSLLEDWNFGVVPPPSTSLDDTYRFLQSRAITCQKGAAAAKPKD-DPYAGMSFWDVDLKDKLSTDLDQYPLGRKF   471
[HPV86]                                           ICWFNQLFVTVVDTTRSTNFTISAATQ-KA--SEYDPSKFNEYLRHAEEYDLQFIFQLCKVRLTPEIMSYLHSMNESLLDEWNFGVVPPPSTSLEDTYRFLQSRAITCQKGATAPQPKE-DPYAGMVFWEVDLKDKLSTDLDQFPLGRKF   473
[HPVcand87]                                       ICWFNQLFVTVVDTTRSTNFTISAATQ-TT--TEYDPTKFKEYLRHVEEYDLQFIFQLCKVRLTPEVMAYLHTMNESLLDEWNFGVVPPPSTSLDDTYRYLQSRAITCQKGSAATKPKE-DPYTGMLFWEVDLKDKLSTDLDQFPLGRKF   472
HPV83AAD38974.1|AF151983_7                        ICWFNELFVTVVDTTRSTNITISAAAT-QA--NEYTASNFKEYLRHTEEYDLQVILQLCKIHLTPEIMAYLHSMNEHLLDEWNFGVLPPPSTSLDDTYRYLQSRAITCQKGPSAPAPKK-DPYDGLVFWEVDLKDKLSTDLDQFPLGRKF   470
[HPVcand89]                                       ICWFNELFVTVVDTTRSTNLTICAAVQ-SG--TEYSSTRFKEYLRHVEEYDLQFIFQLCKIHLTPEIMSYLHNMNDTLLDEWNFGVIPPPSTSLDDTYRFLTSRAITCQKGTAAPEPKK-DPYDKLSFWDVDLKERLSTDLDQFPLGRKF   486
[HPV90]                                           ICWGNQLFVTVVDTTRSTNMTICATQT-PS--DTYKASNFKEYMRHGEEFDLQFIFQLCVINLTTEVMAYLHGMDATLLEDWNFGSLPPPTASLGDTYRFLQSQAISCQKPSAVPTENK-DPYAGLTFWEVDLSERFSLELDQFPLGRKF   471
[HPV57]                                           MCWGNRIFLETVVDTTRSTNVSLCATVT-EE--TNYKASNYKEYLRHMEEYDLQFIFQLCKITLTPEIMAYIHNMDARLLEDWNFGVPPPPSASLQDTYRYLQSQAITCQKPTP-PKTPT-DPYATMTFWDVDLSESFSMDLDQFPLGRKF   479
[HPV-2]                                           MCWGNRVFLETVVDTTRSTNVSLCATEA-EE--TNYKASNYKEYLRHMEEYDLQFIFQLCKITLTPEIMAYIHNMDPQLLEDWNFGVPPPPSASLQDTYRYLQSQAITCQKPTP-PKTPT-DPYASLTFWDVDLSESFSMDLDQFPLGRKF   478
[HPV27]                                           MCWGNRIFLETVVDTTRSTNVSLCAAEV-SDN-TNYKATNFKEYLRHMEEYDLQFIFQLCKITLTPEIMAYIHNMDPQLLEDWNFGVPPPPSASLQDTYRYLQSQAITCQKPTP-PKTPT-DPYANMTFWDVDLRESFSMDLDQFPLGRKF   573
                                                  ......460.......470.......480.......490.......500.......510.......520.......530.......540.......550.......560.......570.......580.......590.......600
```

CLUSTAL 2.0.5 MULTIPLE SEQUENCE ALIGNMENT


```
                                  ::*             :
[HPV7]                            LMQAG---LRTGPKFKSRKRPAPTSSSSSGSVTPKRK---KTKR--   505
[HPV-7]                           LMQAG---LRTGPKFKSRKRPAPTSSSSSGSVTPKRK---KTKR--   505
[HPV40]                           LMQAG---VRAGPRFKSRKRPAPSSSSSKPVTPKRK---KTKR--   505
[HPV43]                           VMQAG---LRPKPKLKTVKRSAPSSSTSAPA--SKRK---KTKR--   531
[HPV91]                           VMQAG---LRPRPKLKSGKRAAPSSSSAPAS---KRK---KTKR--   469
[HPV6b]                           LLQSG---YRGRSSIRTGVKRPAVSKASAAP-KRKRA---KTKR--   500
[HPV6bNP_040304.1]                LLQSG---YRGRSSIRTGVKRPAVSKASAAP-KRKRA---KTKR--   500
[HPV11]                           LLQSG---YRGRTSARTGIKRPAVSKPSTAP-KRKRT---KTKK--   501
[HPV13]                           LLQTG---VQSRSPIRVGRKRAASTSTAPTPT---TRK---KAKRK-   499
[PCP]                             LLQTG---VQTTSPARAGTKRAASTSSSPPT---TRK---RVKRK-   502
[CCP                              LLQTG---VQSTSLARAGTKRAASTSTAPP---TRK---KVKRK-   501
[HPV74]                           LLQTG---VQARSSVRVSKKRSAPTAPSQAT---KQK---RSRKR-   527
[HPV44]                           LLQTG---VQARSSVRVGRKRPASAATSSS---KQK---RSRKK-   500
[hpv55]                           LLQTG---VQARSSVRVGRKRPASAATSSSS-KPKRS---RKK---   501
HPV34_L1aa                        LLQLG---MRARPRLQASKRSAPSSSSTAP----KKK---RAKRI-   528
[HPV34NP_041812.1]                LLQLG---MRARPRLQASKRSAPSSSSTAP----KKK---RAKRI-   528
[HPV34CAA52560.1]                 LLQLG---MRARPRLQASKRSAPSSSSTAP----KKK---RAKRI-   528
HPV73CAA63887.1                   LLQLG---MRARPKLQASKRSASAPTSAPP----KKK---RAKRI-   503
[HPV54]                           LLQAG---LRARPRLRPVKRAAPSSSKGSAR---KRA---KTKR--   497
[HPV32]                           LLQAG---LRARPKLTAVKRTASSSQKSSSP--AKRR---KTRK--   503
[HPV32CAA52554.1]                 LLQAG---LRARPKLTAVKRTASSSQKSSSP--AKRR---KTRK--   503
HPV42                             LLQAG---LRARPKLSVGKRKASTAKSVSSA---KRK---KTHK--   502
RhesusPV1                         LLQAG---MRARPTLRAPKRTASSTSSSSPR---KRK---RTKR--   501
HPV52_L1aa                        LLQAG---LQARPKL---KRPASSAPRTST----KKK---KVKR--   529
HPV67_L1aa                        LLQAG---FTAKPKL---KRSSPSSSSSSSA---KRK---KVKR--   529
HPV33_L1aa                        LLQAG---LKAKPKL---KRAAPTSTPTSSA---KRK---KVKK--   499
HPV58_L1aa                        LLQSG---LKAKPRL---KRSAPTTRAPPT----KRK---KVKK--   524
HPV35                             LLQAG---LKARPNFRLGRRAAPASTSKKSS--TKRR---KVKS--   505
HPV31_L1aa                        LLQAG---YRARPKFKAGKRSAPSASTTTPA---KRK---KTKK--   504
HPV16NP_041332.1                  LLQAG---LKAKPKFTLGKRKATPTTSSTST-TAKRK---KRKL--   531
HPV16_L1aa                        LLQAG---LKAKPKFTLGKRKATPTTSSTST-TAKRK---KRKL--   531
[HPV16eaAF534061]                 LLQAG---LKAKPKFTLGKRKATPTTSSTST-TAKRK---KRKL--   531
[HPV16gerAAQ10719.1]              LLQAG---LKAKPKFTLGKRKATPTTSSTST-TAKRK---KRKL--   531
[HPV16af2]                        LLQAG---FKAKPKFTLGKRKATPTTSSTST-TAKRK---KRKL--   531
[HPV16asamAF402678]               LLQAG---FKAKPKFTLGKRKATPTTSSTST-TAKRK---KRKL--   531
[HPV16aa]                         LLQAG---FKAKPKFTLGKRKATPTTSSTST-TAKRK---KRKL--   531
[HPV16af1]                        LLQAG---FKAKPKFTLGKRKATPTTSSTST-TAKRK---KRKL--   531
HPV51                             LLQVG---VQRKPRPGL-KRPASSASSSSSS-SAKRK---RVKK--   504
[HPV82]                           LLQIG---AQRKPRPGL-KRPAPSSSASSSA---KRK---RVKK--   503
HPV26NP_041787.1                  MLQAG---IQRRPKLGT-KRPLSSTSSST-----KRK---KRKLTK   503
HPV26bCAA52535.1                  MLQAG---IQRRPKLGT-KRPLSSTSSSTKR---KRK---KLTK--   503
[HPV69]                           MLQAG---IQRRPKLGT-KRPASSLSASSSSTTRKKR---KLTK--   507
HPV18_X05015                      LVQAG---LRRKPTIGPRKRSAPSATTSSKPAKRVRV---RARK--   568
Hpv18_NC001357                    LVQAG---LRRKPTIGPRKRSAPSATTSSKPAKRVRV---RARK--   568
HPV45_L1aa                        LVQAG---LRRRPTIGPRKRPAASTSTASTASRPAKRVRIRSKK--   539
HPV59_L1aa                        LLQLG---ARPKPTIGPRKRAAPAPTSTPSPKRVKRR---KSSRK-   508
HPVcand85_L1aa                    LLQAG---LRPKPTIGPRKRVASTSTATRPS---KRK---RTAK--   504
HPV68_L1aa                        LLQAG---VRRRPTIGPRKRTATATTTSTSK--HKRK---RVSK--   505
HPV39_L1aa                        LLQAR---VRRRPTIGPRKRPAASTSSSSAT-KHKRK---RVSK--   505
HPV70_L1aa                        LLQVG---ARRRPTIGPRKRPASAKSSSSAS-KHKRK---RVSK--   504
HPV29                             LLQIG---ARRRSVVPSRKRRTTTTAPTPA----KRK---RSKK--   503
[HPV77]                           LLQIG---ARRRSVVPSRKRRAPTPSPATT----KRK---RSKK--   503
[HPV94]                           LLQLG---VRSRSAISVRKRSATAASGSTAA---KRK---RTKK--   532
[HPV10NP041746.1]                 LLQLG---VRSRSAVSVRKRPATSATGSTAA---KRK---RTKK--   531
[HPV10CAA52494.1]                 LLQLG---VRSRSAVSVRKRPATSATGSTAA---KRK---RTKK--   531
[HPV-10CAA52495.1]                LLQLG---VRSRSAVSVRKRPATSATGSTAA---KRK---RTKK--   503
[HPV3]                            LMQLG---VGTRSSISVRKRSATTTSRTAAA---KRK---RTKK--   532
HPV28                             LMQLG---VGARSSVSVRKRPASTTRGSSAA---KRK---RAKK--   502
HPV56CAA52600.1                   LMQLG---TRSKPAVASKKRSAPTSSSTPA---KRK---KR----   534
HPV66                             LMQLGPRPRPKASVSASKRRAAPTSSSSSP---AKR---KKR---   503
[HPV53]                           LMQVG---VRTKPPVSSKKRSASTTSTSAPS---SKR---KRK---   499
[HPV53CAA52595.1]                 LMQVG---VRTKPPVSSKKRSASTTSTSAPS---SKR---KRK---   499
[HPV30]                           LMQLG---VRTKPSTTTKKRSAPSSSTSTPS---AKR---KRR---   508
[HPV71]                           LLQSG---TRSRPTALSRKRVAASTTSTAP----KRK---RVKRSR   521
[HPV81]                           LLQSG---SRTRSFAVSRKRPASARTPTTSA---KRK---RKK---   532
[HPV61]                           LLQAG-----PRSVSVSRKRAAPSSTPTSSP-ATKRK---KRKQ--   505
[HPV72]                           LLQVG-----SRAVSVSRKRAAPPSTSTPA-PTKRK---KRKK--   534
[HPV84]                           LLQSA-----PRSTLVSRKRTASASTTPAS---KRR---KAKK--   503
[HPV86]                           LLQSA-----PRVSHVSRKRPASTSTASS---KRR---KTKK--   505
[HPVcand87]                       LLQSA-----PRVSRVSRKRPASTSTASTS---KRR---KAKK--   504
HPV83AAD38974.1|AF151983_7        LLQLG-----PRSVSVSRKRPASTAPSAPSK---KKV---KRRK--   503
[HPVcand89]                       LLQLG-----GRPSSVPRKRAAPVSTSKAP----KRK---KAKR--   518
[HPV90]                           LLQRG---TRVRSSPVSRKRPAPSTAPSA-----KRK---RSKRS-   505
[HPV57]                           LLQRG-------ATPTVSRKRAAAPAAAPTA---KRK---KVRR--   510
[HPV-2]                           LLQRG-----AMPTV-SRKRAAVSCTPPTS---KRK---RVRR--   510
[HPV27]                           LLQRG---P---TPTVSRKRTAVGRGH-----------------   594
                                  .......610.......620.......630.......640......
```

CLUSTAL 2.0.5 MULTIPLE SEQUENCE ALIGNMENT

File: /Users/johnlowe/Desktop/L2muscle.ps **Date: Fri May 2 13:22:30 2008**


```
                                                   ::            ****.*::* :** :** * *:: *::  * *:.:*:: .   ::* ****:.:*:***:** *:        .          :*.         .:.. :.*:: ::*:: .:  .
[HPVcand89]                                        -MTHPVR--RR------------KRASVTDLYRTCKATGTCPSDVIPKVEGNTLADKILKWASLGVFFGGLGIGTSSGTGGRTGYVPL--G-TR--PPTVVDVGPTARPPVVI-----EPVGAGEPSIVNLVEDSSIVESGAVLPN---F   122
[HPV81]                                            -MPKVLH--RR------------KRASVTDLYRSCKVSGTCPSDVVPKVEGNTLADKILKWASLGVFFGGLGIGTASGSGGRTGYIPI--G-GR--PPSVVDIGPVSRPPVVI-----DPVGAADPSIVTLVEESSVIEAGATHPN---F   122
[HPV61]                                            ---MALK--RR------------KRASATDLYRTCKQSGTCPPDVVPKVEGDTLADRILKWASLGVFFGGLGIGTGSGTGGRTGYVPI--G-TR--PPTVVDIGPVSRPPVVI-----DPVGAADPSIVTLVEESSVIEAGATVPT---F   120
[HPV72]                                            -MTQAVR--RR------------KRASATDLYRTCKQAGTCPPDVIPKVEGDTLADRFLKWASLGVFFGGLGIGTGSGTGGRTGYVPI--G-TR--PPTVVDIGPTTRPPVVI-----EPVGAADPSIVTLVEESSVVEAGATVPT---F   122
[HPV83]                                            -MSHVHR--RR------------KRASATDLYRTCKAGTCPPDIVPKIEGDTWADRFLKWASLGLFFGRLGIGTSSGTGGRTGYVPL--G-TR--PPTVVDVGPTARPPVVI-----EPVGATEPSIVNLVEDSSVIESGATIPT---F   122
[HPV84]                                            -MPKVLK--RR------------KRASATDLYRTCKATGTRPADVIPKVEGDTWADRFLKWASLGVFFGGLGIGTSSGTGGRTGYIPL--G-TR--PPTVVDVGPTARPPVVI-----EPVGAADPSIVTLVEDSSVINAGAPFPN---F   122
[HPV86]                                            -MPKVKS--RR------------KRASATDLYRTCKASGTCPADVVPKVEGDTLADRILKWASLGVFFGGLGIGTSSGSGGRTGYVPL--G-TR--PPTVVDVGPTARPPVVI-----EPVGATDPSIVTLVEDSSVINAGAPLPN---F   122
[HPVcand87]                                        MPKS-----RR------------KRASATDLYRTCKVTGTCPADVVPKVEGDTLADRILKWASLGVFFGGLGIGTSSGTGGRTGYIPL--G-TR--PPTVVDVGPTARPPVVI-----EPVGAADPSIVTLVEDSSVINSGAPFPN---F   120
[HPV71]                                            --MPRAR--RR------------KRASVTQLYQSCKLTGTCPPDVINKVEHNTLADKILRWGSLGIFLGGLGIGTGSGTGGRTGYIPI--G-TR--PPTVVDVGPPARPPVVI-----ETVGASDPSIVTLVEDSSIIEAGAPYPN---F   121
[HPV90]                                            --MHRSK--RR------------KRASATQLYQTCKLAGTCPSDVINKVEHTTLADKILQWGSLGVFFGGLGIGTGSGTGGRTGYIPI--G-TR--PPTVVDVGPPARPPVVI-----EPVGASDPSIVTLVEDSSIIASGSPHPT---F   121
[HPV10]gi|196272621|ref|NP_041745.1|               MVAQRAR--RR------------KRASATQLYRTCKASGTCPPDVIPKVEGTTLADRILQWGSLGVYLGGLGIGTGSGTGGRTGYVPI--S-TR--PGTVVDVSVPARPPVVI-----EPVGPSDPSIVNLLEDSSIINSGSTIPT---F   123
[Hpv10]gi|396907|emb|CAA52493.1|                   MVAQRAR--RR------------KRASATQLYRTCKASGTCPPDVIPKVEGTTLADRILQWGSLGVYLGGLGIGTGSGTGGRTGYVPI--S-TR--PGTVVDVSVPARPPVVI-----EPVGPSDPSIVNLLEDSSIINSGSTIPT---F   123
[Hpv94]                                            MVAHRAR--RR------------KRASATQLYRTCKASGTCPPDVIPKVEGTTLADKILQWGSLGIFLGGLGIGTGSGTGGRTGYVPV--S-TR--PGTVVDVSVPVKPPVVI-----DPVGPSDPSIVNLLEDSSIVNAGSTIPT---F   123
[Hpv3]                                             MVAHRAR--RR------------KRASATQLYRTCKAAGTCPPDVIPKVEGTTLADRILQWGSLGVYLGGLGIGTGSGTGGRTGYAPI--S-TR--PGTVVDVSVPAKPPVVI-----EPVGPSDPSIVNLLEDSSIINSGSTIPT---F   123
hpv28                                              MVAHRAR--RR------------KRASATQLYRTCKAAGTCPPDVIPKVEGTTLADRILQWGGLGIYLGGLGIGTGSGTGGRTGYVPL--S-TR--PGTVVDVSVPARPPVVI-----EPVGPSDPSIVNLLEDSSIINSGSTVPT---F   123
hpv29                                              MVAHRAR--RR------------KRASATELYKTCKVAGTCPPDVIPKVEGTTLADRILQWGSLGVYLGGLGIGTGSGTGGRTGYVPV--G-TR--PGTVVDVSIPTRPPVVI-----EPVGPSDPSIVTLLEESSVINSGATIPT---F   123
[Hpv77]                                            MVAHRAR--RR------------KRASATELYKTCKAAGTCPPDVIPKVEGTTLADRILQWGSLGVYLGGLGIGTGTGTGGRTGYVPI--G-TR--PGTVVDVSVPTRPPVVV-----EPVGPTDPSIVTLLEESSVIDSGASIPT---F   123
[HPV56]                                            MVAHRAT--RR------------KRASATQLYKTCKLSGTCPEDVVNKIEQKTWADKILQWGSLFTYFGGLGIGTGTGSGGRAGYVPL--G-SR--PSTIVDVT-PARPPIVV-----ESVGPTDPSIVTLVEESSVIESGAGIPN---F   122
[hpv66]gi|1020296|gb|AAA79504.1|                   MVAHRAT--RR------------KRASATQLYKTCKLSGTCPEDVINKVEQKTWADRILQWGSLFTYFGGLGIGTGSGSGGRAGYVPL--G-SR--PSTIVDVT-PARPPIVV-----ESVGPTDPSIVTLVEESSVINSGAGVPN---F   122
[HPV53]gi|9627381|ref|NP_041847.1|                 MVAHRAR--RR------------KRASATQLYQTCKQSGTCPEDVINKIEHKTWADKILQWGSLFTFFGGLGIGTGSGTGGRTGYIPL--G-TR--PSTVVDVT-PARPPIVV-----ESVGPTDPSIVTLVEESSVIESGASFPN---F   122
[HPV53]gi|397051|emb|CAA52594.1|                   MVAHRAR--RR------------KRASATQLYQTCKQSGTCPEDVINKIEHKTWADKILQWGSLFTFFGGLGIGTGSGTGGRTGYIPL--G-TR--PSTVVDVT-PARPPIVV-----ESVGPTDPSIVTLVEESSVIESGASFPN---F   122
[HPV30]                                            MVAHRAR--RR------------KRASATQLYQTCKQAGTCPSDVINKIEHTTLADKILQWGSLFTFFGNLGIGTGAGSGGRAGYVPL--G-TR--PTTVVDAS-PARPPIVV-----ESVGPTDPSIVTLVEESSVVNAGASFPN---F   122
HPVcand85_L2aa                                     MVSHRAA--RR------------KRASATDLYKTCKQSGTCPPDVINKVEGTTLADKILLQWTSLGIFLGGLGIGTGSGTGGRTGYIPL--G-GR--PNTVVDVS-PARPPVVI-----ESVGPSDPSIVTLVEESSIVTSGAPVPT---F   122
HPV39_L2aa                                         MVSHRAA--RR------------KRASATDLYRTCKQSGTCPPDVVDKVEGTTLADKILQWTSLGIFLGGLGIGTGTGTGGRTGYIPL--G-GR--PNTVVDVS-PARPPVVI-----EPVGPSEPSIVQLVEDSSVITSGTPVPT---F   122
HPV70_L2aa                                         MVSSRAS--RR------------KRASATDIYKTCKQSGTCPPDVVNKVEGTTLADRFLQWASLGIFLGGLGIGTGTGTGGRTGYIPL--G-GR--PSTVVDVT-PARPPVVI-----EPVGPTEPSIVQLVEESSVVSGCTPIPI---F   122
HPV59_L2aa                                         MVSHRAA--RR------------KRASATDLYKTCKQAGTCPSDVINKVEGTTLADKILQWTSLGIFLGGLGIGTGSGTGGRTGYIPL--G-GR--TNTIVDVS-PAKPPVVI-----EPVGPTDPSIVTLVEDSSVITSGAPAPT---F   122
HPV18_NP_040316.1                                  MVSHRAA--RR------------KRASVTDLYKTCKQSGTCPPDVVPKVEGTTLADKILQWSSLGIFLGGLGIGTGSGTGGRTGYIPL--G-GR--SNTVVDVG-PTRPPVVI-----EPVGPTDPSIVTLIEDSSVVTSGAPRPI---F   122
HPV18_CAA28670.1                                   MVSHRAA--RR------------KRASVTDLYKTCKQSGTCPPDVVPKVEGTTLADKILQWSSLGIFLGGLGIGTGSGTGGRTGYIPL--G-GR--SNTVVDVG-PTRPPVVI-----EPVGPTDPSIVTLIEDSSVVTSGAPRPI---F   122
HPV45_L2aa                                         MVSHRAA--RR------------KRASATDLYRTCKQSGTCPPDVINKVEGTTLADKILQWSSLGIFLGGLGIGTGSGSGGRTGYVPL--G-GR--SNTVVDVG-PTRPPVVI-----EPVGPTDPSIVTLVEDSSVVASGAPVPT---F   122
[HPV82]                                            MVAARAR--RR------------KRASVTQLYSTCKAAGTCPPDVIPKVKGTTLADKILQWSGLGIFLGGLGIGTGGTGGRTGYIPLGGG-GR--PG-VVDIA-PARPPIII-----EPVAPTEPSIVNLVEDSSIINSGSTIPT---F   123
[HPV69]                                            MVAVRAS--RR------------KRASATDLYKTCKAAGTCPPDVIPKIEGSTLADKILQWSGLGIFLGGLGIGTGTGTGGRTGYIPLGGG-GR--PS-VVDIG-PTRPPIII-----EPVGPTEPSIVTLVEESSIIQSGSPFPN---F   123
[HPV26]                                            MVAVRAP--RR------------KRASATDLYKTCKAAGTCPPDVIPKIEGSTLADKILQWSGLGIFLGGLGIGTGSGGRTGYIPLGGG-GR--PS-VVDIG-PTRPPIII-----EPVGTEPSIVTLVEESSIIQSGAPIPT---F   123
[HPV26b_CAA52534.1]                                MVAVRAP--RR------------KRASATDLYKTCKAAGTCPPDVIPKIEGSTLADKILQWSGLGIFLGGLGIGTGTGSGGRTGYIPLGGG-GR--PS-VVDIG-PTRPPIII-----EPVGPTEPSIVTLVEESSIIQSGAPIPT---F   123
Pcpv1_L2aa                                         MAHSRPR--RR------------KRASATQLYQTCKASGTCPPDIIAKVEQNTLADKILKWGSLGVFFGGLGIGTGSGTGGRTGYVPV--Q-TA--PRPAIPFGPTARPPIIV-----DTVGPSDSSIVSLVEDSTIINSAASDFV---P   123
[ccpv1]                                            MAHSRPR--RR------------KRASATQLYQTCKASGTCP-DIIPKVEQNTLADKILKWGSLGVFFGGLGIGTGSGTGGRTGYVPL--E-SA--PRPAIPFGPTARPPIVV-----DTVGPTDSSIVSLVEDSAIINSGASDLV---P   122
[HPV6b]gi|196260611|ref|NP_040303.1|               MAHSRAR--RR------------KRASATQLYQTCKLTGTCPPDVIPKVEHNTIADQILKWGSLGVFFGGLGIGTGSGTGGRTGYVPL--Q-TS--AKPSITSGPMARPPVVV-----EPVAPSDPSIVSLIEESSVINAGAPEIV---P   123
[HPV74]gi|27462490|gb|AAO15461.1|AF436130_7        MAHSRAR--RR------------KRASATQLYQTCKVSGTCPSDIIPKIEHNTIADQILKWGSLGVFFGGLGIGTGSGTGGRTGYIPLQSA-PR--PDI--PSGPAARPPIIV-----DTVGPGDPSIVSLVEESAIINSGAPEVV---P   123
HPV7gi|196273941|ref|NP_041858.1|                  MVSSRPR--RR------------KRASATQLYQTCKAAGTCPPDVVNKVEQTTVADQILKWGSMGVFFGGLGIGSGSGSGGRAGYVPLSTG-SRAIPPKSLAPDVIARPPVVV-----DTVAPTDPSIVSLIEESSIIQSGAPSPV---I   127
Hpv7gi|397066|emb|CAA52480.1|                      MVSSRPR--RR------------KRASATQLYQTCKAAGTCPPDVVNKVEQTTVADQILKWGSMGVFFGGLGIGSGSGSGGRAGYVPLSTG-SRAIPPKSLAPDVIARPPVVV-----DTVAPTDPSIVSLIEESSIIQSGAPSPV---I   127
[HPV40]                                            MVSSRPR--RR------------KRASATQLYQTCKAAGTCPPDVVHKVEQTTVADQILKWGSMGVFFGGLGIGSGSGTGGRAGYVPLSTG-SRAVPPKSLVPDVVARPPVVV-----DTVAPSDPSIVSLIEESSIIQSGAPSLT---I   127
[HPV43]                                            MVSHTHK--RR------------KRASATQLYQTCKAAGTCPSDVINKVEHTTIADQILKWASMGVYFGGLGIGTGSGTGGRTGYVPLTTGRTGIVPKVTAEPGVVSRPPIVV-----ESVAPTDPSIVSLIEESSIIQSGAPITN---I   128
[Hpv91]                                            MVSYTLK--RR------------KRASATQLYQTCKAAGTCPSDVINKVEHTTIADQILKWASMGVYFGGLGIGTGSGSGGRTGYVPIPTGRTGTVPKVSAEPGVVSRPPVVI-----EPVAPTDPSIVSLIEESSIIESGAPITT---I   128
[HPV54]                                            MAKARAP--RR------------KRASATQLYQTCKASGTCPSDVIPKVEGTTIADQILRWGSMGVFFGGLGIGTGSGTGGRTGYIPL--G--R--PSTTLEPGPPVRPAGAV-----ETVAPSDPSIVSLVEESSVVDVGAPTPT---I   122
[HPV32]gi|9627332|ref|NP_041805.1|                 MPPHRSR--RR------------KRASATQLYQTCKASGTCPPDVIPKIEGRTWADQILKWGSTGVFFGGLGIGTGAGSGGRTGYVPI--G-TR--PPVVAEPGPAIRPPVVV-----DTIGPTDPSVISLLEESAVIDSSIPVPT---D   123
[HPV32]gi|396987|emb|CAA52553.1|                   MPPHRSR--RR------------KRASATQLYQTCKASGTCPPDVIPKIEGRTWADQILKWGSTGVFFGGLGIGTGAGSGGRTGYVPI--G-TR--PPVVAEPGPAIRPPVVV-----DTIGPTDPSVISLLEESAVIDSSIPVPT---D   123
[HPV4]2gi|333218|gb|AAA47047.1|                    MPPQRSR--RR------------KRASATQLYQTCKASGTCPPDVIPKVEGTTLADKILQWGSLGVFFGGLGIGTGAGTGGRTGYVPL--G-TR--PPVIAEPGPAVRPPIAV-----DTVGPSDPSIVSLLEESSVIDAGITVPD---I   123
HPV34_L2aa                                         MRRKRDTHIRR------------KRASATQLYKTCKQSGTCPPDIIPKVEGNTLADQILKYGSIGVFFGGLGIGSGSGTGGRTGYVPLPTT-TP--SRPVEIPLQPTRPPVIT------SVGASDSSIVSLVEESSFIEAGVPGPT-SIV   128
HPV34gi|9627339|ref|NP_041811.1|                   MRRKRDTHIRR------------KRASATQLYKTCKQSGTCPPDIIPKVEGNTLADQILKYGSIGVFFGGLGIGSGSGTGGRTGYVPLPTT-TP--SRPVEIPLQPTRPPVIT------SVGASDSSIVSLVEESSFIEAGVPGPT-SIV   128
HPV34gi|396995|emb|CAA52559.1|                     MRRKRDTHIRR------------KRASATQLYKTCKQSGTCPPDIIPKVEGNTLADQILKYGSIGVFFGGLGIGSGSGTGGRTGYVPLPTT-TP--SRPVEIPLQPTRPPVIT------SVGASDSSIVSLVEESSFIEAGVPGPT-SIV   128
[HPV73]                                            MRRKRDTHIRK------------KRASATQLYKTCKQAGTCPPDVIPKVEGSTIADNILKYGSIGVFFGGLGIGSGSGSGGRTGYVPLSTG-TP--SKPVEIPLQPIRPSVVT------SVGPSDSSIVSLVEESSFIESGIPGPT-SIV   128
RMPV_L2aa                                          MKHAHLS--RRKRAAPRPPGGRQKRASATQLYQTCKAAGTCPPDVIPKVEGTTVADQILKYGSMGVYFGGLGIGSGAGTGGRSGYVPL--G-SR--PASIPEPLP--RPPVTI-----EPVGPSDPSIVSLLEESRLIEAGVPAPT---F   133
HPV52_L2aa                                         MRYRRST--RH------------KRASATQLYQTCKASGTCPPDVIPKVEGTTIADQILKYGSLGVFFGGLGIGTGAGSGGRAGYVPL--S-TR--PPTSSITTSTIRPPVTV-----EPIGPLEPSIVSMIEETTFIESGAPAPS---I   123
HPV67_L2aa                                         MRHKRST--RR------------KRASATQLYQTCKAAGTCPPDVIPKVERTTIADQILKFGSLGVFFGGLGIGTGSGTGGRTGYVPL--S-TR--PPTASAPTSTIRPPVSV-----DTVGPLDSSIVSMIEETSFIESGAPAPS---I   123
HPV33_L2aa                                         MRHKRST--RR------------KRASATQLYQTCKATGTCPPDVIPKVEGSTIADQILKYGSLGVFFGGLGIGTGSGSGGRTGYVPI--G-TD--PPTAAIPLQPIRPPVTV-----DTVGPLDSSIVSLIEETSFIEAGAPAPS---I   123
HPV58_L2aa                                         MRHKRST--RR------------KRASATQLYQTCKASGTCPPDVIPKVEGTTIADQILRYGSLGVFFGGLGIGTGGTGGRTGYVPL--G-ST--PPSEAIPLQPIRPPVTV-----DTVGPLDSSIVSLIEETSFIDAGAPAPS---I   123
[HPV35]                                            MRHKRST--KR-----------VKRASATQLYRTCKAAGTCPPDVIPKVEGNTVADQILKYGSMAVFFGGLGIGSGSGTGGRSGYVPL--G-TT--PPTAA-TNIPIRPPVTVESIPLDTIGPLDSSIVSLVEETSFIESGAPVVTPRVP   131
HPV31_L2aa                                         MRSKRST--KR-----------TKRASATQLYQTCKAAGTCPSDVIPKIEHTTIADQILRYGSMGVFFGGLGIGSGSGTGGRTGYVPL--S-TR--PSTVSEASIPIRPPVSI-----DPVGPLDPSIVSLIEESGIVDVGAPAPIPH-P   126
[HPV16EAvar]                                       MRHKRSA--KR-----------TKRASATQLYKTCKQAGTCPPDIIPKVEGKTIADQILQYGSMGVFFGGLGIGTGSGTGGRTGYIPL--G-TR--PPTATDTLAPVRPPLTV-----DPVGPSDPSIVSFVEETSFIDAGAPTSVPSIP   127
HPV16_L2aa                                         MRHKRSA--KR-----------TKRASATQLYKTCKQAGTCPPDIIPKVEGKTIAEQILQYGSMGVFFGGLGIGTGSGTGGRTGYIPL--G-TR--PPTATDTLAPVRPPLTV-----DPVGPSDPSIVSLVEETSFIDAGAPTSVPSIP   127
[Hpv16NP_041331.1]                                 MRHKRSA--KR-----------TKRASATQLYKTCKQAGTCPPDIIPKVEGKTIAEQILQYGSMGVFFGGLGIGTGSGTGGRTGYIPL--G-TR--PPTATDTLAPVRPPLTV-----DPVGPSDPSIVSLVEETSFIDAGAPTSVPSIP   127
[HPV16EGvar]                                       MRHKRSA--KR-----------TKRASATQLYKTCKQAGTCPPDIIPKVEGKTIADQILQYGSMGVFFGGLGIGTGSGTGGRTGYIPL--G-TR--PPTATDTLAPVRPPLTV-----DPVGPSDPSIVSLVEETSFIDAGAPTSVPSIP   127
[HPV16AAvar]                                       MRHKRSA--KR-----------TKRASATQLYKTCKQAGTCPPDIIPKVEGKTIADQILQYGSMGVFFGGLGIGTGSGTGGRTGYIPL--G-TR--PPTATDTLAPVRPPLTV-----DPVGPSDPSIVSLVEETSFIDAGAPTPVPSIP   127
[HPV16Af2]                                         MRHKRSA--KR-----------TKRASATQLYKTCKQAGTCPPDIIPKVEGKTIADQILQYGSMGVFFGGLGIGTGSGTGGRTGYIPL--G-TR--PPTATDTLAPVRPPLTV-----DPVGPSDPSIVSLVEETSFIDAGAPTPVPSIP   127
[HPV16Af1]                                         MRHKRSA--KR-----------TKRASATQLYKTCKQAGTCPPDIIPKVEGKTIADQILQYGSMGVFFGGLGIGTGSGTGGRTGYIPL--G-TR--PPTATDTLAPVRPPLTV-----DPVGPSDPSIVSLVEETSFIDVGAPTPVPSIP   127
                                                   1.......10........20........30........40........50........60........70........80........90.......100.......110.......120.......130.......140.......150
```

CLUSTAL 2.0.5 MULTIPLE SEQUENCE ALIGNMENT


```
                                                  .   ** : ::      .**::::        : :   ** : :*          .  *  .      :      *:**: .*           *** *        :  ** :   *  :    *:  *  : :  ** ::    : :
[HPVcand89]                                       TGTDGFEITTSS---TTTPAVLDITPSGATVQVSSTSYSNPAFTEPSIIEPPQHGSVSGHVFTS--TPTSGSHTFEEIPMSTFATSGDVDAGPISSTPVPGVRRIAGPRLNLYSKATQQVPVSDSAFVSRPASFVTYDNPVYDP---EET   264
[HPV81]                                           TGTSGFEITTSS---TTTPAVLDITPTGTTVQVSSTNFLNPLYTEPSIIDPPQTGEITGHVFTS--TPTAGSHSYEEIPMVTFASNTGTGGEPISSTPMPGVRRLAGPRLRLYTKATQQVPVRDPAFVSHPASFATFDNPVYDP---EET   264
[HPV61]                                           SGSGGFNVTSSS---TTTPAVLDITPSGGSVQVSSTSFINPLFTEPSIIEPPQAGDLAGHVISS--TPTAGSHSFEEIPMHTFATS----EGPGSSTPLPGIRRLARPRLNLYSKANQQIKVANPTFMSDPASLITYDNPIFDP---EET   258
[HPV72]                                           TGSGGFEVTTSS---TTTPAVLDITPSGASVQVSSSSFTNPLFTEPSIIEPPQAGDLSGHVFTS--TPTSGSHSFEEIPMHTFATHSSTSTDPFSSTPLPGVRRLAQPRLGLYSKANQQVRVTNPAFLSRPQSLVTYDNPVYDP---EET   264
[HPV83]                                           TGTHGFEVTSSS---TTTPAVLDITPSSATVQVSSSSFTNPLFTEPSIIEPPQHGDITGHVFTS--TATSGTHGFEEIPMQTFATSGGTGQEPISSTPIPGVRRVAGPRLGLYSKATSQVKVPDSAFMSRPASFVTYDNPVFDP---DET   264
[HPV84]                                           TGTGGFEVTTSS---ITTPAVLDITPSGSSVQVSSTSYVNPLFTEPSIIEPPQAGDITGHVLSS--TATSGSHTYEEIPMQTFAVQGGTGLEPISSTPTPGVRRLAGPRLNLYSRATQQVPVADTAFLSRPESFVTFDNPVFDP---EET   264
[HPV86]                                           TGTGGFEITTSS---TTTPAVLDITPSGSSVQVSSTSYINPLFTEPSIIEVPQAGDITGHVLSS--TATSGTHTYEEIPMQTFAVQGGTGHEPISSTPIPGVRRLAGPRLNLYSRATQQVPVADSAFLSRPDSFVTFDNPVYDP---DET   264
[HPVcand87]                                       TGTGGFEVTTSS---TTTPAVLDITPSGSSVQVSSTSYINPLFTEPSIIEVPQAGDIAGHVLSG--TATSGTHTFEEIPMQTFAVQGGTGQEPISSTPIPGVRRLAGPRLNLYSRVTQQVPVTDSAFLSRPESFVTFHNPMYDP---EET   262
[HPV71]                                           TGTGGFEVTTAS---TTTPAVLDITP-GNTVQVSSSSFTNPSFTEPALVEPPQTGEVTGHILVS--TSTSGTHGYEEIPMQTFASE-GTGNEPISSTPVPGVRRLAGPR--LYSRAYQQVRVDESTFLRHPASMVTYDNPVYDP---EET   259
[HPV90]                                           TGTGGFEVTTAS---TTTPAVLDITPSGGNVQVSSSSFINPLFTEPAIVEPPQAGEVTGHVLVS--TPTAGSHGYEEIPMQTFAVR-GTGDEPIISTPLPGVRRVAGPR--LYSRAYQQVHVQDPRFLSQPETLVTYDNPVFDT---EET   260
[HPV10]gi|196272621|ref|NP_041745.1|              SGTSGFEVTSSA---TTTPAVLDITPASENVVISSTNFTNPAFTEPSLVEVPQSGEVSGHILIS--TPTAGTHGYEEIPMDTFASS-GTGTEPISSTPVPGVSRIAGPR--LYSRANTQVKVSDPAFLSRPSSLLTFDNPVFEPE--DET   263
[Hpv10]gi|1396907|emb|CAA52493.1|                 SGTSGFEVTSSA---TTTPAVLDITPASENVVISSTNFTNPAFTEPSLVEVPQSGEVSGHILIS--TPTAGTHGYEEIPMDTFASS-GTGTEPISSTPVPGVSRIAGPR--LYSRANTQVKVSDPAFLSRPSSLLTFDNPVFEPE--DET   263
[Hpv94]                                           SGTGGFEVTSSA---TTTPAVLDITPAGDNVVISSTSFTNPAYTEPSLVEVPQSGEVSGHILIS--TPTAGTHGYEEIPMDTFASS-GTGTEPISSTPVPGVSRIAGPR--LYGKATTQVKVSDPAFLSRPSTFLTFDNPAFEPE--DET   263
[Hpv3]                                            TGTDGFEVISSA---TTTPAVLDITPASDNVVVSSTNFSNPAFTEPSLLEVPQNGEVSGHILIS--TPTSGTHGYEEIPMETFASP-GTGTEPISSTPVPGVSRIAGPR--LYSKAVTQVKVTDPAFLTRPRSLMTFDNPVFEPE--DET   263
hpv28                                             SGTGGFEVTSSA---TTTPAVLDITPADDNVVISSSNFTNPAFTEPSLLEVPQNGEVSGHILVS--TPTAGTHSYEEIPMETFASP-GTGNEPISSTPVPGVSRIAGPR--LYAKAVTQVKVTDPAFLSRPTSLVTFDNPAFEPG--DET   263
hpv29                                             TGTSGFEITSSA---TTTPAVLDITPAGDNVVITSTNFNNPLFTEPSLLEIPQTGETSGRVLVG--TPTSGVHGYEEIPMDTFATS-GTGLEPISSTPVPGVSRVAGPR--LYGKALTQVRVSDPAFLTQPSSFVTFDNPVYDPE--DET   263
[Hpv77]                                           TGTSGFEITSSA---TTTPAVLDITPAGDTVVVTSTNFTNPLYTEPSLVEVPQTGEISGHLLVS--TATSGTHGYEEIPMDTFATS-GTGSEPISSTPVPGVSRVAGPR--LYGKAMTQVRVPDPAFLSRPSSFVTFDNPVYDPG--DET   263
[HPV56]                                           TGSGGFEITSSS---TTTPAVLDITPTSSTVHVSSTHITNPLFIDPPVIEAPQTGEVSGNILIS--TPTSGIHSYEEIPMQTFAVH-GSGTEPISSTPIPGFRRIAAPR--LYRKAFQQVKVTDPAFLDRPATLVSADNPLFEGT--DTS   262
[hpv66]gi|1020296|gb|AAA79504.1|                  TGSGGFEVTSSS---TTTPAVLDITPTSSTVHVSSTTITNPLYIDPPVIEAPQTGEVSGNILIS--TPTSGIHSYEEIPMQTFAIH-GTGNEPISSTPIPGFRRLAAPR--LYSRAFQQVRVTDPAFLDNPTTLISADNPVFEGA--DTT   262
[HPV53]gi|9627381|ref|NP_041847.1|                TGTAGFEVTSSS---TTTPAVLDITPTSTSVHVSSTTYTNPTFVDPPVIEVPQTGEVSGNILIS--TPTSGVHSYEEIPMQTFAVQ-GTGNEPISSTPIPGLRRIAAPR--LYKKAFQQVKVTDPAFLHKPETLINVDNPIFQNA--DTT   262
[HPV53]gi|397051|emb|CAA52594.1|                  TGTAGFEVTSSS---TTTPAVLDITPTSTSVHVSSTTYTNPTFVDPPVIEVPQTGEVSGNILIS--TPTSGVHSYEEIPMQTFAVQ-GTGNEPISSTPIPGLRRIAAPR--LYKKAFQQVKVTDPAFLHKPETLINVDNPIFQNA--DTT   262
[HPV30]                                           TGTAGFEVTSSS---TTTPAVLDITPTTGSVHVSSTHFTNPSFVEPPVIEVPQTGEVSGHILVS--TPTSGVHSYEEIPMQTFAVH-GTGTEPISSTPIPGLRRIAAPR--LYQRAFQQVKVTDPTFLTKPETLITVDNPVFEDA--DTT   262
HPVcand85_L2aa                                    TGTSGFEITSSA---TTTPAVLDITPASGSVQLSSTSFTNPAFTDPSVIEVPQTGEVSGDIFIT--TPTSGTHGYEEIPMHTFATQ-GRGTEPISSTPIPGVRRVAGPR--LYSQAYQQVKITNSDFISRPSELVTFTNPAYEPI--DTT   262
HPV39_L2aa                                        TGTSGFEITSSS---TTTPAVLDITPSSGSVQITSTSYTNPAFTDPSLIEVPQTGETSGNIFVS--TPTSGTHGYEEIPMEVFATH-GTGTEPISSTPTPGISRVAGPR--LYSRAHQQVRVSNFDFVTHPSSFVTFDNPAFEPV--DTT   262
HPV70_L2aa                                        TGTSGFEITSSA---TTTPAVLDITPASGSVQITSTSYTNPAFADPSLIEVPQTGEVSGNIFVT--TPTSGTHGYEEIPMQVFASH-GTGTEPISSTPVPGVSRVAGPR--LYSRAYHQVRVNNFDFVTRPSSFVTFDNPAFEPG--DTS   262
HPV59_L2aa                                        TGTSGFEITSTS---TTTPAVLDITPTS-SVQISSSSFINPAFTDPSVIEVPQTGEISGNILIS--TPTSGAHGYEEIPMQTFATE-GTGLEPISSTPNPTVRRVAGPR--LYSRANQQVRVSNADFLTRPSTFVTYDNPAYDPI--DTT   261
HPV18_NP_040316.1                                 TGTSGFDITSAG---TTTPAVLDITPSSTSVSISTTNFTNPAFSDPSIIEVPQTGEVAGNVFVG--TPTSGTHGYEEIPLQTFASS-GTGEEPISSTPLPTVRRVAGPR--LYSRAYQQVSVANPEFLTRPSSLITYDNPAFEPV--DTT   262
HPV18_CAA28670.1                                  TGTSGFDITSAG---TTTPAVLDITPSSTSVSISTTNFTNPAFSDPSIIEVPQTGEVAGNVFVG--TPTSGTHGYEEIPLQTFASS-GTGEEPISSTPLPTVRRVAGPR--LYSRAYQQVSVANPEFLTRPSSLITYDNPAFEPV--DTT   262
HPV45_L2aa                                        TGTSGFEITSSG---TTTPAVLDITPTVDSVSISSTSFTNPAFSDPSIIEVPQTGEVSGNIFVG--TPTSGSHGYEEIPLQTFASS-GSGTEPISSTPLPTVRRVRGPR--LYSRANQQVRVSTSQFLTHPSSLVTFDNPAYEPL--DTT   262
[HPV82]                                           TGTDGFEITSSS---TTTPAVLDITPSAGTVHVTSTNIENPLYIEPPFIEAPQSGEVSGHIFTS--TPTSGTHGYEEIPMEVFASNVTTGKEPISSTPTPGVRRIAAPR--LYSRAFSQVKVTNPDFISKPSTFVTFDNPAFEPA--DTS   264
[HPV69]                                           SGGDGFEVTTSS---TTTPAVLDITPSPGTVHVTSTNIQNPLYIEPP-VDIPQSGEALGHIFTS--TSTAGTHSYEEIPMEVFASNTSSGSKPISSTPIPGIRRVAAPR--LYSKAYQQVKVTDPNFISKPSTFITFDNPAYEPM--DTT   263
[HPV26]                                           SGGNGFELTTSS---ATTPAVLDITPSAGTVHVTSTNIQNPLYIEPP-IDIPQAGEASGHIFTT--TSTAGTHSYEEIPMEVFASTNGTGLEPISSTPIPGIQRVSAPR--LYSKAYQQVKVTDPNFIGNPSTFVTFDNPAYEPI--DET   263
[HPV26b_CAA52534.1]                               SGGNGFELTTSS---ATTPAVLDITPSAGTVHVTSTNIQNPLYIEPP-IDIPQAGEASGHIFTT--TSTAGTHSYEEIPMEVFASTNGTGLEPISSTPIPGIQRVSAPR--LYSKAYQQVKVTDPNFIGNPSTFVTFDNPAYEPI--DET   263
Pcpv1_L2aa                                        PIREGFEISTSE---TTTPAILDVSVTTHNT-TSTSIFKNPAFAEPSIVQSQPSVEASGHVLTSTYTSTISSHSVEDIPLDTFIVS-SSDSNPASSTPVP--TPVARPRLGLYSKALQQVQVTNPAFLSSPQRLITFDNPAYEGE--DIS   264
[ccpv1]                                           SIHGGFEISTSE---STTPAILDVSITTHNT-TSTSIFRNPAFAEPSIVQSQPSVEAGGHLLTSTFTSTISPHSVEEIPLDTFIVS-SSNSNPASSTPVPTT--VARPRLGLYSKALHQVQVTDPAFLSSPQRLITFDNPVYEGE--DIS   263
[HPV6b]gi|196260611|ref|NP_040303.1|              PAHGGFITTSE---TTTPAILDVSVTS---HTTTSIFRNPVFTEPSVTQPQPPVEANGHILIS--APTVTSHPIEEIPLDTFVVS-SSDSGPTSSTPVPGTAP--RPRVGLYSRALHQVQVTDPAFLSTPQRLITYDNPVYEGE--DVS   260
[HPV74]gi|274624290|gb|AAO15461.1|AF436130_7      PSHGGFEITTSE---STTPAILDVSVTTHNT-TSTSVFRNPSFTDPSVIQSQPPVEAGGHVLIS--SSTVSSHPVEEIPLDTFIVS-SSDSNPASSTPIPTAA--TRPRIGLYSRALHQVQVTDPAFLSSPQRLITFDNPVYEGE--DVS   262
HPV7gi|196273941|ref|NP_041858.1|                 PTEGGFSITSSG---TDVPAILDIS-STNTVHVTSTTHHNPIFTDPSVVQPIPPVEASGRIIVS--HSSITTGAAEEIPMDTFVVH----SDPLSSTPVPGVS--ARPKVGLYSKALQQVEIVDPTFMSTPQRLITYDNPVFDNI--EDT   263
Hpv7gi|397066|emb|CAA52480.1|                     PTEGGFSITSSG---TDVPAILDIS-STNTVHVTSTTHHNPIFTDPSVVQPIPPVEASGRIIVS--HSSITTGAAEEIPMDTFVVH----SDPLSSTPVPGVS--ARPKVGLYSKALQQVEIVDPTFMSTPQRLITYDNPVFDNI--EDT   263
[HPV40]                                           PTEGGFSVTSSG---TDVPAILDVS-STNTVHVATTHHNPVFTDPSVVQPIPPVEAGGRLIVS--HSTITTSAAEEIPLDTFVVH----SDPLSSTPVPGTS--GRPRLGLYSKALQQVEIVDPAFLSTPQRLITYDNPVFENV--DDT   263
[HPV43]                                           PSHGGFEVTSSG---SEVPAILDVSPST-SVHITTSTHLNPAFTDPTIVQPTPPVEAGGRIIIS--HSTVTADSAEQIPMDTFVIH----SDPTTSTIPGTAP--RPRLGLYSKALQQVEIVDPTFLSSPQRLITYDNPVFEDP--NAT   264
[Hpv91]                                           PSHGGFEVTSSG---SDVPAILDVSPTT-SVHVTTTTHLNPAFTDPAIVQPTPPLEAGGRIIIS--QSTITAHSAEDIPMDTFVVH----SDPLTSTPIPGNA--SRPRLGLYSKALQQIEIVDPAFLSSPQRLITYDNPVFEDP--DAT   264
[HPV54]                                           PSQGGFEIATSS---DATPAILDVTSTTTPIRVSITSHDNPIYTEPSLLDPPPPVQMDGRVLVS--TSTLQSSTAENIPMDTFIIM-QDHIGTTTSTPIP--RPPARPRLGLYSRALQQVPVQDPAFLQQPSSLITYDNPVYEGN-PDVT   263
[HPV32]gi|9627332|ref|NP_041805.1|                TSHGGFNITSSAESGPSSTPAVLDISPPTNTIRVASTTSHNPVYSDPFTLRPSLPVEGNGRLLTS--HPTIAPHSYEEIPMDTFVVS-TDTSNTVTSTPIPGPRPTM--RLGLYIRVTQQRPVATTTFLTSPERLVTYDNPAYEGP-AEGT   267
[HPV32]gi|396987|emb|CAA52553.1|                  TSHGGFNITSSAESGPSSTPAVLDISPPTNTIRVASTTSHNPVYSDPFTLRPSLPVEGNGRLLTS--HPTIAPHSYEEIPMDTFVVS-TDTSNTVTSTPIPGPRPTM--RLGLYIRVTQQRPVATTTFLTSPERLVTYDNPAYEGP-AEGT   267
[HPV4]2gi|333218|gb|AAA47047.1|                   TSHGGFNITTSTGGPASTPAILDISPPTNTIRVTTTTSTNPLYIDPFTLQPPLPAEVNGRLLIS--TPTITPHSYEEIPMDTFVVS-TDTTNTFTSTPIPGPKSSA--RLGLYSRATQQRPVTTSAFLTSPARLVTYDNPAYEGL-TEDT   267
HPV34_L2aa                                        PSSSGFNVTTSV---DSTPAIIDVATISDTTQVSVSTFNNPTFTDPSVLQPPPPLEASGRLLFS--NDTVTTHSYENIPLDTFVVT-TDNNSIVSSTPIPGRHPPA--RLGLYGRAIQQVKVVDPAFVTTPTRLVTYDNPAFEGL-QDTT   269
HPV34gi|9627339|ref|NP_041811.1|                  PSSSGFNVTTSV---DSTPAIIDVATISDTTQVSVSTFNNPTFTDPSVLQPPPPLEASGRLLFS--NDTVTTHSYENIPLDTFVVT-TDNNSIVSSTPIPGRHPPA--RLGLYGRAIQQVKVVDPAFVTTPTRLVTYDNPAFEGL-QDTT   269
HPV34gi|396995|emb|CAA52559.1|                    PSSSGFDVTTSV---DSTPAIIDVATISDTTQVSVSTFNNPTFTDPSVLQPPPPLEASGRLLFS--NDTVTTHSYENIPLDTFVVT-TDNNSIVSSTPIPGRHPPA--RLGLYGRAIQQVKVVDPAFVTTPTRLVTYDNPAFEGL-QDTT   269
[HPV73]                                           PSTSGFDITTSV---NSTPAIIDVSAISDTTQISVTTFKNPTFTDPSVLQPPPPLEASGRLLFS--NDTVTTHSYENIPLDTFVVT-TDHNSIVSSTPIPGRQPAA--RLGLYGRAIQQVKVVDPAFLTTPTRLVTYDNPAFEGL-QDTT   269
RMPV_L2aa                                         PTHGGFEISTSE---VSTPAVLDVSSGGSDVHVSVTSFTNPTFTEPSVLRPPPPVEASGRLVIS--ASSVSTHSYEEIPMDTFVIT-GDHNYNTTSTPIPGSRAPA--RLGLYGRATQQVRVVDPAFITPARLVTYDNPAYEGV-DDAT   274
HPV52_L2aa                                        PSATGFDVTTSA---NNTPAIINVTSIGESSVQSVSTHLNPTFTEPSIIQPPAPAEASGHVLFS--SPTISTHTYEEIPMDTFVTS-TDSSSVTSSTPIPGSRPTT--RLGLYSRATQQVKVVDPAFMSSPQKLVTYNNPVFEGVDTDET   265
HPV67_L2aa                                        PTASGFDVATSA---DNTPAIINVSSIGESSVQSVTTHLNPTFTEPSVLRPFSSSEAGHLIFS--TPTISTHSYEDIPMDTFIVS-TTSDNVTSSTPIPRPRPTA--RLGLYSKGTQQVKVVDPAFLTSPRRLITFDNPAFQPTEPDET   265
HPV33_L2aa                                        PTPSGFDVTTSA---DTTPAIINVSSVGESSIQTISTHLNPTFTEPSVLHPPAPAEASGHFIFS--SPTVSTQSYENIPMDTFVVS-TDSSNVTSSTPIPGSRPVA--RLGLYSRNTQQVKVVDPAFLTSPHKLITYDNPAFESFDPEDT   265
HPV58_L2aa                                        PTPSGFDITTSA---DTTPAILNVSSIGESSIQTVSTHLNPSFTEPSVLRPPAPAEASGHLIFS--SPTVSTHSYENIPMDTFVIS-TDSGNVTSSTPIPGSRPVA--RLGLYSRNTQQVKVVDPAFLTSPHRLVTYDNPAFEGFNPEDT   265
[HPV35]                                           PTT-GFTITTST---DTTPAILDVT--------SISTHDNPTFTDPSVLHPPTPAETSGHFVLS--SSSISTHNYEEIPMDTFIVS-TDSNNITNSTPIPGSRPTT--RLGLYSKGTQQVKVVDPAFMTSPAKLITYDNPAYEGLNPDTT   264
HPV31_L2aa                                        PTTSGFDIATTA---DTTPAILDVT--------SVSTHENPTFTDPSVLQPPTPAETSGHLLLS--SSSISTHNYEEIPMDTFIVS-TNNENITSSTPIPGVRRPA--RLGLYSKATQQVKVIDPTFLSAPKQLITYENPAYETVNAEES   260
[HPV16EAvar]                                      PDVSGFSITTST---DTTPAILDI----NNTVTTVTTHNNPTFTDPSVLQPPTPAETGGHFTLS--SSTISTHNYEEIPMDTFIVS-TNPNTVTSSTPIPGSRPVA--RLGLYSRTTQQVKVVDPAFVTTPTKLITYDNPAYEGIDVDNT   265
HPV16_L2aa                                        PDVSGFSITTST---DTTPAILDI----NNTVTTVTTHNNPTFTDPSVLQPPTPAETGGHFTLS--SSTISTHNYEEIPMDTFIVS-TNPNTVTSSTPIPGSRPVA--RLGLYSRTTQQVKVVDPAFVTTPTKLITYDNPAYEGIDVDNT   265
[Hpv16NP_041331.1]                                PDVSGFSITTST---DTTPAILDI----NNTVTTVTTHNNPTFTDPSVLQPPTPAETGGHFTLS--SSTISTHNYEEIPMDTFIVS-TNPNTVTSSTPIPGSRPVA--RLGLYSRTTQQVKVVDPAFVTTPTKLITYDNPAYEGIDVDNT   265
[HPV16EGvar]                                      PDVSGFSITTST---DTTPAILDI----NNTVTTVTTHNNPTFTDPSVLQPPTPAETGGHFTLS--SSTISTHNYEEIPMDTFIVS-TNPNTVTSSTPIPGSRPVA--RLGLYSRTTQQVKVVDPAFVTTPTKLITYDNPAYEGIDVDNT   265
[HPV16AAvar]                                      PDVSGFSITTST---DTTPAILDI----NNTVTTVTTHNNPTFTDPSVLQPPTPAETGGHFTLS--SSTISTHNYEEIPMDTFIVS-TNPNTVTSSTPIPGSRPVA--RLGLYSRTTQQVKVVDPAFVTAPTKLITYDNPAYEGIDVDNT   265
[HPV16Af2]                                        PDVSGFSITTST---DTTPAILDI----NNTVTTVTTHNNPTFTDPSVLQPPTPAETGGHFTLS--SSTISTHNYEEIPMDTFIVS-TNPNTVTSSTPIPGSRPVA--RLGLYSRTTQQVKVVDPAFVTTPTKLITYDNPAYEGIDVDNT   265
[HPV16Af1]                                        PDVSGFSITTST---DTTPAILDI----NNTVTTVTTHNNPTFTDPSVLQPPTPAETGGHFTLS--SSTISTHNYEEIPMDTFIVS-TNPNTVTSSTPIPGSRPVA--RLGLYSRTTQQVKVVDPAFVTTPTKLITYDNPAYEGIDVDNT   265
                                                  .......160.......170.......180.......190.......200.......210.......220.......230.......240.......250.......260.......270.......280.......290.......300
```

CLUSTAL 2.0.5 MULTIPLE SEQUENCE ALIGNMENT


```
                                                  . :          *:  *:::  **** :::::  :* **:* : :: ** *  :    ::: *:* *             *:..:                    :    *:
[HPVcand89]                                       IIFEHPDL--HAPPDPDFLDVVALHRPALTSRKGTVRFSRVGQRATLKTRSGKQIGARVHFYHDVSPI----SAA-----ESIEMQPL---LPS--------------PDLTQPVY----DIYADTTHL--DSVLAERPFPAYSSANTTF   380
[HPV81]                                           IIFEHPSI--YQPPDPDFLDIVQLHRPALTARQGTVRVSRIGQRASLRTRSGKHIGARVHFYHDISPI----PPE-----ADIELQPL---LPPSS------------VSSADALY----DVYADDQHL--DAVLQ----SVPSLSSRSS   378
[HPV61]                                           IIFEHPSI--YTPPDPDFLDIVSLHRPALTSRQGTVRFSRLGQRATLRTRSGKRIGARVHFYHDISPI-----PS-----DAVELQPL---VP---------------SSSPSITY----DIYADPEVL--DLPAQ--------HTQPTL   364
[HPV72]                                           IIFEHPSI--YTPPDPDFLDIISLHRPALTARQGTVRVSRLGQRATLRTRSGKRIGARVHFYQDISPI-----SS-----DTIEMQSL---AS---------------STQPDITY----DIYADPDLG--EPPPR------AEVSSTSL   372
[HPV83]                                           IIFEHPSL--HNPPDPDFLDIVSLHRPALTARQGTVRVSRVGQRATLRTRSGKQIGARVHFYHDISPI----PPT-----ESIELQPL---EP---------------SVANTSLY----DIYADDVFL--ESSVP--LRPSPSSTSVSL   377
[HPV84]                                           IIFEHPSL--HAPPDPDFLDIVTLHRPALTARRSGVRFSRIGQRASMRTRSGKHIGARVHFYHDLSPI----PHL-----EDIELQPL---VSSS-------------AVPTDSLY----DIYADDAHL--SSVLR---PPSVSALRPAS   378
[HPV86]                                           IIFEHPSL--HAPPDPDFLDIVTLHRPALTARRSGVRYSRIGQRASMRTRSGKHIGARVHFYHDLSPI----AQA-----EDIELQPL---GATTS---------SGQASGQDTLY----DIYADTHL--SSILQ-----EPSVPSLHS   380
[HPVcand87]                                       IIFEHPSL--HAPPDPDFLDIVTLHRPALTARRSGVRYSRIGQRASMRTRSGKHIGARVHFYHDISPI----APA-----DSIELQPL---VSST-------------APSDDTLY----DIYADDTHL--SSVLR---GPSLPSLHSST   376
[HPV71]                                           IIFEHPSI--HQAPDPAFMDIVALHRPALTARKGTVRFSRLGQKSTLRTRSGKQIGARVHFYHDISPI----QPT-----EHLELQPLGRALQ--------------QEPIDTLY----DIYLTQIIP--MILSFNLLLCPAGLHLLLY   377
[HPV90]                                           ILFEHPSI--HQVPDPDFLDIVALHRPALTARRGTVRYSRLGQRATLKTRSGKRIGATVHFYQDLSPIA---PVA-----DELEMQPL---VSDT-------------PDYLDSLY----DIYADTASVSRHRTLT----PTRPSTPLQA   376
[HPV10]gi|196272621|ref|NP_041745.1|              IIFERPYSP-SRVPDPDFLDIVRLHRPALTSRRGTVRFSRLGQKFSMRTRSGKGIGARVHYYQDLSPI----API-----EDIEMEPL---LA---------------PAASDTIY----DIFADVDDG--DVAFT---EGYRSTTQSRG   376
[Hpv10]gi|1396907|emb|CAA52493.1|                 IIFERPYSP-SRVPDPDFLDIVRLHRPALTSRRGTVRFSRLGQKFSMRTRSGKGIGARVHYYQDLSPI----API-----EDIEMEPL---LA---------------PAASDTIY----DIFADVDDG--DVAFT---EGYRSTTQSRG   376
[Hpv94]                                           IIFERPYSP-SRVPDPDFLDIVRLHRPALTSRRGAVRFSRLGQKFSMRTRSGKNIGARVHYYHDLSPI----AAT-----EEIEMEPL---LA---------------PADPDTLY----DIFADVDDG--DVAFT---NGTRSVTPARS   376
[Hpv3]                                            IIFERPYSP-SQVPDSDFLDILRLHRPALTSRRGTVRYSRVGQKLSMRTRSGKGLGARVHYYQDLSPI----GPT-----EDIEMEPL---IAPAS----------ASAYDSLY----DVYADVDDA--DIGFT---SGGRSDTLSRG   379
hpv28                                             IIFERPYPP-SQVPDPDFMDIIRLHRPALTSRRGTVRFSRLGTKLSMHTRSGKGIGARVHYYQDLSPI----GPT-----EDIEMEPL---LAPAE----------NAAGDSIY----DVFADVEDA--DIAFT---GRSRSATSSRG   379
hpv29                                             IIFERPSPG-TRVPDPDFMDIVKLHRPALTSRRGTVRFSRVGQKFSMRTRSGTNIGARVHYYHDLSPI----LPT-----EDIELEPL---LPPAD----------PTAEESLY----DIYADVDEA--DMAFT---GGGRGATTYGG   379
[Hpv77]                                           IIFERPSPG-TRVPDPDFLDIVRLHRPALTSRRGTVRFSRVGQKFSMRTRSGTQIGARVHYYHDLSPI----THT-----EDIELEPL---LPPAD----------SAAEDSLY----DVYADVDDA--DVAFT---NSGRNLTSFGG   379
[HPV56]                                           LAF-SPS---GVAPDPDFMNIVALHRPAFTTRRGGVRFSRLGRKATIQTRRGTQIGARVHYYYDISPI----AQA-----EEIEMQPL---LSA----------NNSFDGLY----DIYANIDDE--APGLSSQSVATPSAHLPIK   376
[hpv66]gi|1020296|gb|AAA79504.1|                  LTF-SPS---GVAPDPDFMDIVALHRPAFTTRTGVRFSRLGKKATMQTRRGTQIGARVHYYYDISPI----AQA-----DEIEMQPL---LST----------DNSFDGLY----DIYANIDDE--APISFRQSGATPSAQLPIK   376
[HPV53]gi|9627381|ref|NP_041847.1|                LTF-SPS---GVAPDPDFLDIVALHRPAFTTRRGGVRFSRLGTKATMRTRSGKQIGARVHYYYDVSPI----TQT-----EEIEMQPL---LST----------DNTFDGLY----DIYANIDDE--APVSS----RFSIATPSRL   372
[HPV53]gi|397051|emb|CAA52594.1|                  LTF-SPS---GVAPDPDFLDIVALHRPAFTTRRGGVRFSRLGTKATMRTRSGKQIGARVHYYYDVSPI----TQT-----EEIEMQPL---LST----------DNTFDGLY----DIYANIDDE--APVSS----RFSIATPSRL   372
[HPV30]                                           LTF-SPS---GVAPDPDFLDIVALHRPAFTTRRGGVRFSRLGTKATMRTRSGKQIGARVHYYYDVSPI----ANT-----EEIEMQPL---LSA----------NNSFDGLY----DIYANLDDE--APVSS----HLSIATPSRL   372
HPVcand85_L2aa                                    LTF-SPQ---DVVPPDPDFMDIVRLHRPALTSRRGTVRFSRLGKKLTMSTRSGKQIGAQVHYYHDISPIS---HIG-----ESIEMQPL---LPDAA----------VTADTNGLF----DIYADTDID--NNAML----YDRNIGDVTQ   376
HPV39_L2aa                                        LTYEAAD----IAPDPDFLDIVRLHRPALTSRKGTVRFSRLGKKATMVTRRGTQIGAQVHYYHDISSI----APA-----ESIELQPL---VHAEP----------SDASDALF----DIYADVDNN--TYLDT-----AFNNIRDSG   373
HPV70_L2aa                                        LTFEPAD----TAPDPDFLDIVRLHRPALTSRRGTVRFSRLGKKATMFTRRGTQIGAQVHYYHDISNI----TAT-----EDIEMQPL---LT---------------SESTDGLY----DIYADADID--NAMLH-----TTSHTGSTG   370
HPV59_L2aa                                        LTF-DPS---SEVPDPDFMDIVRLHRPALTSRRSTVRFSRLGQRATMFTRSGKQIGARVHFYHDISPI----PHA-----EDIELQPL---VSS----------QAATDDIY----DIYADITDE--APTST----ANTAFTIPKS   371
HPV18_NP_040316.1                                 LTF-DPR---SDVPDSDFMDIIRLHRPALTSRRGTVRFSRLGQRATMFTRSGTQIGARVHFYHDISPI----APSP----EYIELQPL---VS---------------ATEDNDLF----DIYADDMDP--AVPVP-----SRSTTSFAF   371
HPV18_CAA28670.1                                  LTF-DPR---SDVPDSDFMDIIRLHRPALTSRRGTVRFSRLGQRATMFTRSGTQIGARVHFYHDISPI----APSP----EYIELQPL---VS---------------ATEDNDLF----DIYADDMDP--AVPVP-----SRSTTSFAF   371
HPV45_L2aa                                        LSF-EPT---SNVPDSDFMDIIRLHRPALSSRRGTVRFSRLGQRATMFTRSGKQIGGRVHFYHDISPI----AAT-----EEIELQPL---IS---------------ATNDSDLF----DVYADFPPP--ASTTP-----STIHKSFTY   370
[HPV82]                                           LSFEEPT---DVAPDPDFLDIIKLHRPALTSRRGTVRFSRLGQKATIRTRSGKQIGARGHYYHDISSI----APA-----EELEMQPL---LS---------------PSTNNYSY----DIYADLNEA--ETGFM---QPTQTTPMLRS   375
[HPV69]                                           LTFSADS---HVAPDPDFLDIIALHRPALTSRRGTVRFSRLGQKATLKTRSGKQIGAKVHYYHDISPIH---ATE-----EAIELQPL---ITS----------------EQHSTPLF----DVYADADPA---PTFT-----FPSTTPTTI   373
[HPV26]                                           LTYASSS---TVAPDPDFLDIIALHRPALTSRKGTVRYSRLGQKATMKTRSGKQIGATVHYYHDISPIQSF-AEH-----EEIELQPL---HTS----------------THSSAPLF----DIYADPDTV--PSIHT--PRMSYSPTTLPV   379
[HPV26b_CAA52534.1]                               LTYASSS---TVAPDPDFLDI-ALHRPALTSRKGTVRYSRLGQKATMKTRSGKQIGATVHYYHDISPIQSF-AEH-----EEIELQPL---HTS----------------THSSAPLF----DIYADPDTV--PSIHT--PRMSYSPTTLPV   378
Pcpv1_L2aa                                        LQFQHNTI--HNPPDDAFMDIVRLHRPAITSRRGIVRFSRIGQRGSMYTRSGKHIGGRVHFYTDISPIS---AAA-----EELEMQPL---VAA----------------AQDDSGLF----DVYVDPTPG--PVAVQ---------NMSY   371
[ccpv1]                                           LHFEHNSI--HEPPNEAFMDIIRLHRPAITSRRGVVRFSRIGQRGSMYTRSGKHIGGRVHFFTDISPIS---ADA-----QDIELQPL---VAA----------------AQDDSDLF----DIYVDPDTT--PVAVD---------NIPSA   371
[HPV6b]gi|196260611|ref|NP_040303.1|              VQFSHDSI--HNAPDEAFMDIIRLHRPAIASRRGLVRYSRIGQRGSMHTRSGKHIGARIHYFYDISPIA---QAA-----EEIEMHPL----------------------VAAQDDTF----DIYAESFEPGINPTQH---------PVTNI   367
[HPV74]gi|27462490|gb|AAO15461.1|AF436130_7       LQFQHNTI--HNPPDDAFMDIIRLHRPAITSRRGLVRFSRIGQRGSMHTRSGKHIGGRVHFFQDISPISAAESAA-----EEIELHPL---VAH----------------AQDSSGLF----DIYAEPDLE------------VMEEPVPLS   372
HPV7gi|196273941|ref|NP_041858.1|                 LHFEQPSI--HNAPDPAFMDIITLHRPALTSRRGVVRFSRVGQRGTMYTRRGTRIGGRVHFFKDISPI----ASS-----EEIELHPL---VA---------------SPNNSDLF----DVYADIDDI--DENIL------YSTIDNNT   372
Hpv7gi|397066|emb|CAA52480.1|                     LHFEQPSI--HNAPDPAFMDIITLHRPALTSRRGVVRFSRVGQRGTMYTRRGTRIGGRVHFFKDISPI----ASS-----EEIELHPL---VA---------------SPNNSDLF----DVYADIDDI--DENIL------YSTIDNNT   372
[HPV40]                                           LQFEQPSI--HDAPDPAFMDIITLHRPALTSRRGVIRFSRVGQRGTMYTRRGTRIGGRVHFFRDISPI----GAA-----DDIELHPL---VASAPHTLETPHTLETPLDTTDALF----DVYADMDTIDDDAAYA--------------   381
[HPV43]                                           LTFEQPTV--HEAPDSRFMDIVTLHRPALTSRRGIVRFSRVGARGTMYTRSGIRIGGRVHFFTDISSI----PTE-----ESIELQPL---GRSQSFP---------TVSDTSDLY----DIYADENLLNNDISFT--------------   373
[Hpv91]                                           LAFEQPTV--HEAPDSNFMDIVTLHRPALTSRRGLVRFSRVGARGTMYTRSGIRIGGRVHFFKDISPI----ATQ-----ESIELQPL---GHSTV----------NVPDATDLY----DIYADDSIL--DVPHT--------------   369
[HPV54]                                           LHFEQPTI--HNAPDPAFMDIFALHRPALTTRRGVVRYSRVGDRATLHTRSGLQLKPRVHFFQDLSPIA---HVP-----EEIELHPL---ISANN----------TSINNGLYSDIYDVYADTDFA--DTGGF-------SSSTVSH   379
[HPV32]gi|9627332|ref|NP_041805.1|                LEFEHPTI--HEAPDSDFMDIIALHRPVLSARQGTVRVSRIGQRASLQTRSGARIGSRVHFFHDISPIT---RPS-----EAIELQPL---GSSST-----AVSTTASSAINDGLF----DVYVDPDIP----------PSHALPPLRS   384
[HPV32]gi|396987|emb|CAA52553.1|                  LEFEHPTI--HEAPDSDFMDIVALHRPVLSARQGTVRVSRIGQRASLQTRSGARIGSRVHFFHDISPIT---RPS-----EAIELQPL---GSSST-----AVSTTASSAINDGLF----DVYVDPDIP----------PSHALPPLRS   384
[HPV4]2gi|333218|gb|AAA47047.1|                   LVFEHPSI--HTAPDPDFMDIVALHRPMLSSKQGSVRVSRIGQRLSMQTRRGTRFGSRVHFFHDLSPIT---HSS-----ETIELQPL---SASSV---------SAASNINDGLF----DIYVDTSDV--NVTNTTSSIPMHGFATPRL   389
HPV34_L2aa                                        LEFQHSDL--HNAPDSDFLDIVKLHRPALTARKTGIRVSRLGQRATMFTRSGKRIGGRVHFYHDLSPI-----PT-----ENIELQPL---LPSAS------ATVTDANGINDGLY----DVLLDNNVD------------ITEVETPTG   382
HPV34gi|9627339|ref|NP_041811.1|                  LEFQHSDL--HNAPDSDFLDIVKLHRPALTARKTGIRVSRLGQRATMFTRSGKRIGGRVHFYHDLSPI-----PT-----ENIELQPL---LPSAS------ATVTDANGINDGLY----DVLLDNNVD------------ITEVETPTG   382
HPV34gi|396995|emb|CAA52559.1|                    LEFQHSDL--HNAPDSDFLDIVKLHRPALTARKTGIRVSRLGQRATMFTRSGKRIGGRVHFYHDLSPI-----PT-----ENIELQPL---LPSAS------ATVTDANGINDGLY----DVLLDNNVD------------ITEVETPTG   382
[HPV73]                                           LEFQHSDL--HNAPDSDFLDIVKLHRPALTSRKTGIRVSRLGQRATLSTRSGKRIGAKVHFYHDISPI-----PT-----NDIEMQPL---VTPQT------PSIVTGSSINDGLY----DVFLDNDVE--ETVLQ------QTYTPTSI   386
RMPV_L2aa                                         LQFSHSDI--HQPPDPDFLDIVALHRPALTSRKGTVRFSRLGQRATLTTRSGKRIGAKVHFYHDLSPI----APA-----ESIELQPL----------------------SSQGELY----DIYADVDGQEDAAAVA--------------   374
HPV52_L2aa                                        IIFDRSQL--LPAPDPDFLDIIALHRPALTSRRGTVRFSRLGNKATLRTRSGKQIGARVHYYHDISPI----QPAEVQ--EDIELQPL---LPQEV----------SPYTINDGLY----DVYADSLQQ----------------PTFHL   374
HPV67_L2aa                                        LYFQHQDI--SPAPDPDFLDIVALHRPALTSRKGTIRFSRLGSKATMKTRSGKQIGARVHYYQDLSPI----VPA-----DSIELQPLSRPVSSAS----------HSINDGLY----DVYMDPD----------------TPFPQ   370
HPV33_L2aa                                        LQFQHSDI--SPAPDPDFLDIIALHRPAITSRRHTVRFSRVGQKATLKTRSGKQIGARIHYYQDLSPIV---PLDHTVPNEQYELQPL---HDTST----------SSYSINDGLY----DVYADDVDN----------VHTPMQH   379
HPV58_L2aa                                        LQFQHSDI--SPAPDPDFLDIVALHRPALTSRRGTVRYSRVGQKATLTRSGKQIGAKVHYYQDLSPIQPVQEQVQQQ--QQFELQSLNTSVSP----------YSINDGLY----DIYADDADT----------------IHDF   376
[HPV35]                                           LQFEHEDI--SLAPDPDFMDIIALHRPALTSRKGTIRYSRVGNKRTMHTRSGKAIGARVHYYQDLSSIT---------EDIELQPL-QHVPSSL------PHTTVSTSLNDGMF----DIYAPIDTE--EDIIF------SASSNNTL   382
HPV31_L2aa                                        LYFSNTSH--NIAPDPDFLDIIALHRPALTSRRNTVRYSRLGNKQTLRTRSGATIGARVHYYQDISSI----NPAG----ESIEMQPL---GASAT----------TTSTLNDGLY----DIYADTDFTVDTPATH----------NVS   372
[HPV16EAvar]                                      LYFPNNDNSINIAPDPDFLDIVALHRPALTSRRTGIRYSRIGNKQTLRTRSGKSIGAKVRYYYDLSTI----DPA-----EEIELQTI---TPSTY---TTTSHAASPTSINNGLY----DIYADDFIT----------DTFTTPVPSV   385
HPV16_L2aa                                        LYFSSNDNSINIAPDPDFLDIVALHRPALTSRRTGIRYSRIGNKQTLRTRSGKSIGAKVHYYYDLSTI----DPA-----EEIELQTI---TPSTY---TTTSHAASPTSINNGLY----DIYADDFIT--DTSTT---------PVPSV   385
[Hpv16NP_041331.1]                                LYFSSNDNSINIAPDPDFLDIVALHRPALTSRRTGIRYSRIGNKQTLRTRSGKSIGAKVHYYYDLSTI----DPA-----EEIELQTI---TPSTY---TTTSHAASPTSINNGLY----DIYADDFIT--DTSTT---------PVPSV   385
[HPV16EGvar]                                      LYFPSNDNSINIAPDPDFLDIVALHRPALTSRRTGIRYSRIGNKQTLRTRSGKSIGAKVHYYYDLSTI----DPA-----EEIELQTI---TPSTY---TTTLHAASPTSINNGLY----DIYADDFIT--DTSTT---------PVPSV   385
[HPV16AAvar]                                      FYFPSNDNSINIAPDPDFLDIVALHRPALTSRRTGIRYSRIGNKQTLRTRSGKSIGAKVHYYYDLSTI----NPA-----EEIELQTI---TPSTY---TTTSHAASPTSINNGLY----DIYADDFIT--DTVTT---------PVPAI   385
[HPV16Af2]                                        LYFASNDNSINIAPDPDFLDIVALHRPALTSRRTGIRYSRIGNKQTLRTRSGKSIGAKVHYYYDLSTI----NPA-----EEIELQTI---TPSTY---TTPSHAASPTSINNGLY----DIYADDFIT----------DTFTTPVPSI   385
[HPV16Af1]                                        LYFPSNDNSINIAPDPDFLDIVALHRPALTSRRTGIRYSRIGNKQTLRTRSGKSIGAKVHYYYDLSTI----NPA-----EEIELQTI---TPSTY---TTASHAASPTSINNGLY----DIYADDFIT--DTSTT---------PVPSI   385
                                                  .......310.......320.......330.......340.......350.......360.......370.......380.......390.......400.......410.......420.......430.......440.......450
```

CLUSTAL 2.0.5 MULTIPLE SEQUENCE ALIGNMENT


```
                                                   . : *:                .                        : .
[HPVcand89]                      SGP----TVTAT-SAVSSQ--YTNVTVPLSQGFD------VPAVT---GPDIAFPTAPSVPPIFP---------------SYTLGPSTGYI-----YSRYGFLFSTQLCVFS   456
[HPV81]                          VSG----SATLSATSVASS---YNTTVPLSSGFT------IPAST---GPDVELPYAPLAPSIVPSFPATTPYAIYVVGTDFYLFPSYIFFPKK--HKRIHYSFTDGYVAAW   472
[HPV61]                          TVQ----GPSLSAASASTK--VHNVTVPLATGLD------TPVTS---GPDVDFAHAPAPVPAVPYVPATHPHSIYIQGSDFYLLPAYVFFPKR--RKRVPYSFSDGFVAAW   459
[HPV72]                          HSP----SLSAA-SAVSAK--YDNVTVPLSLGPH------IPASS---GPDIDLSFAPAPVPTMPLVPSTHPHSIYVEGFDFYLLPAYIFFPKR--RKRVPYSFADGFVAAW   466
[HPV83]                          QST----NVSAT-SAVTAQ--YDNVTVPLSPGLD------VPALS---GPDIHGAAHMPADPSVPVPSNIPIQSVFIDGTDYYLLPNYIFFPKK--RKRVHYSFADGFVAAW   471
[HPV84]                          PFA----SADLSATSITAST-YDNVTVPLFSGTD------VPVTT---GPDIDHSAAPSAPPFVPVIPSTTPYAIYILGSDYYLLPNYIFFPKK--RKRVPYSFSDGFVAAW   474
[HPV86]                          TTPVSSATVSAT-SMVSST--YDNVTVPLSSATE------VPLYT---GPDIDHAIAPSPTPLPPVVPSTTPYAIYIQGSDYYLLPNYIFFPRK--RKRVHYSFSDGFVAAW   478
[HPVcand87]                      PTA----STKVSATSILSSSHYDNVTVPL-SATD------VPLYT---GPDIDHSMAPSPTPFVPVVPSTAPYSVYIQGSDYYLLPNYIFFPKR--RKRVPYSFSDGFVAAW   472
[HPV71]                          PSV------TAT-SAVSASR-TQNVTAPLSAGAD------VPVFD---GPDIDFSTSHATTPTPVVPSIAPPSSFIVYGTEVLFNA-------------------------   446
[HPV90]                          PSV------TAS-SALSSA--ASNTTVPLSTGLD------IPVFS---GPDSALPDSHAVWPVPPAPPGVVPGSVLVNGSTYYLLPPLGLLPKK--RKRFPYFFADGNVEA-   467
[HPV10]gi|96272621|reflNP_041745.1|  YNT----TSPLS-STLSTK--YGNVTIPFVSPVD------VTLHT---GPDIVLPTS-AQWPYVPLSPADTTHYVYIDGGDFYLWPVTFHFSRHRRRRKRVSYFFADGTLAL-   470
[Hpv10]gi|396907|emb|CAA52493.1|     YNT----TSPLS-STLSTK--YGNVTIPFVSPVD------VTLHT---GPDIVLPTS-AQWPYVPLSPADTTHYVYIDGGDFYLWPVTFHFSRHRRRRKRVSYFFADGTLAL-   470
[Hpv94]                          YST----ASPLS-STLSTK--FGNVTIPFVSPVD------VTLHT---GPDIILPTS-AQWPYVPLTPADTTHYVYIDGGDFYLSPVTFYLSRRRRRRKRV------------   459
[Hpv3]                           RAT----VSPLS-STLSTK--YGNVTIPFVSPVD------VPLQP---GPDILLPAS-AQWPFVPLSPVDTTHYVYIDGGDFYLWPVTFFLPRRRRRRKRVSYFLADGTVAL-   473
hpv28                            YTT----VSPLS-STLTTK--YGNVTIPFVSPVD------VHLHP---GPDIITPAS-TQWPFVPLVPADTTHYVYIDGGDFYLWPVTLFVPRRRRRRKRLSYFLADGTVAL-   473
hpv29                            RIT----PSVFS-STLSTR--YGNVTIPFVSPVD------VPLHT---GPDIILPSS-AQWPFVPVAPADTTHYVYIDGGDYFLWPVTFPVSRKRRRRKRLSYFLADGFVAL-   473
[Hpv77]                          RGA----SSSLP-SALSTK--IGNVTIPFISPVD------VHLHT---GPDIVLPSS-AQWPFVPVLPADTTHYVYIDGGNFYLWPVTFSVSRKRRRRKRLSYFFADGTVAL-   473
[HPV56]                          PST----------LSFASN--TTNVTAPLGNVWE------TPFYS---GPDIVLPTGPSTWPFVPQSPYDVTHDVYIQGSSFALWPVYFFRRRR--RKRIPYFFADGDVAA-   464
[hpv66]gi|1020296|gb|AAA79504.1|     PST----------LSFASN--TANVTAPLGNVWE------TPFYS---GPDIVLPTGPSTWPFVPQSPSDVTHDVYIQGATFALWPVYFFKRRR--RKRIPYFFADGDVAA-   464
[HPV53]gi|9627381|ref|NP_041847.1|   PTN----TVPLS---FSGS--TSNVTIPFGTSWD------VPIYS---GPDVVLPTGPPTWPYAPQSPFDTTHDVVIQGSTFALWPVYFLKRRR--RKRIPYFLADGGVAA-   463
[HPV53]gi|397051|emb|CAA52594.1|     PTN----TVPLS---FSGS--TSNVTIPFGTSWD------VPIYS---GPDVVLPTGPPTWPYAPQSPFDTTHDVVIQGSTFALWPVYFLKRRR--RKRIPYFLADGGVAA-   463
[HPV30]                          PTN----TVPLS---FSSQ--TTNVTIPLGKYWD------VPIYS---GPDIVLPTGPTTWPYAPQAPFDTTHDVVIHGSTFALWPVYFLRRRR--RKHVPYFLADGGVAA-   463
HPVcand85_L2aa                   PTT------SSI-SSVSSR--YSNTTIPLATSWD------VPVHT---GPDMTLPTTIPQWPNIVPLLPNNTHSVVLQGTNYYLWPNYYFIFKK--RKRVPYFLTDGFVAF-   467
HPV39_L2aa                       TTYNTGSLPSVA-SSASTK--YANTTIPFSTSWN------MPVNT---GPDIALPSTTPQLPLVPSGPIDTTYAITIQGSNYYLLPLLYFFLKK--RKRIPYFFSDGYVAV-   470
HPV70_L2aa                       PRSHL-SFPSIP-STVSTK--YSNTTIPFTTSWD------IPVTT---GPDIVLPTASPNLPFVPPTSIDTTVAIAIQGSNYYLLPLLYYFLKK--RKRIPYFFTDGFVAV-   466
HPV59_L2aa                       SFQ----SLSLT-RSASST--FSNVTVPLATAWD------VPVNT---GPDIVLPNTNIVEPTYSITPFTTIQSINIEGTNYFLWPIYYFLPRK--RKRVPYFFTDGSMAF-   464
HPV18_NP_040316.1                FKY----SPTIS-SASS----YSNVTVPLTSSWD------VPVTT---GPDITLPSTTSVWPIVSPTAPASTQYIGIHGTHYYLWPLYYFIPKK--RKRVPYFFADGFVAA-   462
HPV18_CAA28670.1                 FKY----SPTIS-SASS----YSNVTVPLTSSWD------VPVTT---GPDITLPSTTSVWPIVSPTAPASTQYIGIHGTHYYLWPLYYFIPKK--RKRVPYFFADGFVAA-   462
HPV45_L2aa                       PKY----SLTMP-STAASS--YSNVTVPLTSAWD------VPITT---GPDIILPSHTPMWPSTSPTNASTTTYIGIHGTQYYLWPWYYFPKK--RKRIPYFFADGFVAA-   463
[HPV82]                          PFSPLSTQLPSLSSVSSS--YANVTIPFSTTYN------VPIHT---GPDVVLPTSPTVWPFIPHTSIDTQHAIVIQGGDYYFVAVYIFVTQT------P-----------   459
[HPV69]                          PRF----SSTIF-STTSSA--PLNVTIPLSTSFD------IPIYN---GPDIYAPVPSSTWPYIPPPPTTMSHSVVAQGGNYYLWPYIYLIHKR-RRKRVPCFFSDGLAAY-   467
[HPV26]                          PRY----ASNVF-SSINTS--TTNVTVPLSTSFE------LPVYS---GSDIYTPTSSPTWPSLPPPPTTNLPAIVVHGDNYYLWPYIYLIHKR--RKRMPYFFSDGFVAY-   472
[HPV26b_CAA52534.1]              PRY----ASNVF-SSINTS--TTNVTVPLSTSFE------LPVYS---GSDIYTPTSSPTWPSLPPPPTTNLPAIVVHGDNYYLWPYIYLIHKR--RKRMPYFFSDGFVAY-   471
Pcpv1_L2aa                       PSS----TSFVRSSMFTTK--WGNTTVPLSLPSN------IFAQP---GPDIIFPAAPGVPPYNPVIPSLPITPIFISGSQFYLHPSLYLARKR--RKRVSLFFAD--VAA-   463
[ccpv1]                          NST----LFIKS-SIFDTS--WGNTTIPLSLPNN------IFVQP---GPDILFPTTPAVPPYGPVISPLPVGPVFISGSEFYLHPSLYFARKR--RKRVSLFFSD--VAA-   462
[HPV6b]gi|96260611|reflNP_040303.1|  SDT----YLTSTPNTVTQP--WGNTTVPLSLPND------LFLQS---GPDITFPTAPMGTPFSPVTPALPTGPVFITGSGFYLHPAWYFARKR--RKRIPLFFSD--VAA-   459
[HPV74]gi|27462490|gb|AAO15461.1|AF436130_7 FST----STPFQRSAVSAT--WGNTTVPLSLPGD------MFIQP---GPDIMFPTASSTTPYSPVTPALPTGPVFINGSTFYLYPSWYFARKR--RKHVPLFFTD--VAA-   464
HPV7gi|96273941|reflNP_041858.1|     PTS----TYSLY-PGNSTR--IANTSIPLATIPD------TFLTS---GPDIVFPSVPAGTPYLPVSPSIPAISVLIRGTDYYLNPAYYFRKRR--KRILAY----------   456
Hpv7gi|397066|emb|CAA52480.1|        PTS----TYSLY-PGNSTR--IANTSIPLATIPD------TFLTS---GPDIVFPSVPAGTPYLPVSPSIPAISVLIRGTDYYLNPAYYFRKRR--KRILAY----------   456
[HPV40]                          -------TFSLH-PADSTR--ISNTSIPLATVSD------TLLTS---GPDIVFPSIPAGTPYLPVSPSIPAISVLIHGTDYYLHPAYY-LRKR--RKRI---LAHQYVAT-   467
[HPV43]                          -------DTHVS-LQNSTK--VVNTAVPLATVPD------IYAQT---GPDISFPTIPIHIPYIPVSPSISPQSVSIHGTDFYLHPSLWHLGKR--RKRFSYFFTDNYVAA-   463
[Hpv91]                          -------NTNVSTLPNTTK--IVNTTVPLATVPD------IYTQA---GPDITFPTVPLSVPYVPLSPSVTPSAVSIYGTDFYLHPSLLHFGKR--RKRISYFFADNYVAA-   460
[HPV54]                          SSV----QTALQTSSIPSQ--YGNTTVPLTAS--------SPYTP---IPTSFRPSS-GHTPFVPARPIFPQTPIAVNGGDFYLHPSYTYVRKR--RKRFPYFLADGYVAA-   470
[HPV32]gi|9627332|ref|NP_041805.1|   PTHVSTVSLTSL-GSVPAQ--TANTTVPLSLPTN------INV-----GPDLSPPESPPFISTRPVSP--SFDSVMVLGWDFILHPSY-MWRKR--RKPVPYFFADVRVAA-   476
[HPV32]gi|396987|emb|CAA52553.1|     PTHVSTVSLTSL-GSVPAQ--TANTTVPLSLPTN------INV-----GPDLSPPESPPFISTRPVSP--SFDSVMVLGWDFILHPSY-MWRKR--RKPVPYFFADVRVAA-   476
[HPV4]2gi|333218|gb|AAA47047.1|      STT----SFPTL-PSMSTH--SANTTIPFSFPAT------VHV-----GPDLSVVDHFWDSTPTSVMP--QGNFVMVSGWDFILHPSYF-WRKR--RKPVPYFFADVRVAA-   477
HPV34_L2aa                       TNT----QSVFA-SEISTT--TANTTIPLNAGLD--------THP---GPDIALPVPTAETIFTPTIVPVQPSGPIYIYGSDFILHPSLYVIPRK--RKRLSYFFAD--VATY   472
HPV34gi|9627339|ref|NP_041811.1|     TNT----QSVFA-SEISTT--TANTTIPLNAGLD--------THP---GPDIALPVPTAETIFTPTIVPVQPSGPIYIYGSDFILHPSLYVIPRK--RKRLSYFFAD--VATY   472
HPV34gi|396995|emb|CAA52559.1|       TNT----QSVFA-SEISTT--TANTTIPLNAGLD--------THP---GPDIALPVPTAETIFTPTIVPVQPSGPIYIYGSDFILHPSLYVIPRK--RKRLSYFFAD--VATY   472
[HPV73]                          HSN------SLVSSDISTA--TANTTIPFSTGLD--------THP---GPDIALPLPSTETIFTPIVPLQPAGPIYIYGSGFILHPSYYLLKRK--RKRLSYSFTD--VATY   475
RMPV_L2aa                        -------NTPLN-SNSSGIASPWNTTVPLSAGAD------VTLQS---GPDVSLDAPVAESPVHPGVPLRPSAHIILYGGDFYLHPSYLGIRRK--RKRMHNFFSDVYVAA-   466
HPV52_L2aa                       PST----------LSTH--NNTFTVPINSGIDFVYQPTMSIES---GPDIPLPSLPTHTPFVPIAPTAPSTSIIVDGTDFILHPSYFLLRRR--RKRFPYFFTDVRVAA-   466
HPV67_L2aa                       PSI----SYSLH-SPQT-----TNVTVPLSSGFDFPFSSTVPLQP---GPDIVSPVAPTYTPFVPVIPTSPFNNVLVYGSDFILHPSYF-LRRR--RKRFPYFFADVRVAA-   465
HPV33_L2aa                       SYS----------TFATTR--TSNVSIPLNTGFD------TPVMS---GPDIPSPLFPTSSPFVPISPFFPFDTIVVDGADFVLHPSYFILRRR--RKRFPYFFTDVRVAA-   467
HPV58_L2aa                       QSP----LHSHT-SFATTR--TSNVSIPLNTGFD------TPLVSLEPGPDIASSVTSMSSPFIPISPLTPFNTIIVDGADFMLHPSYFILRRR--RKRFPYFFADVRVAA-   472
[HPV35]                          YTT----------SNTAYV--PSNTTIPLSSGYD------IPITA---GPDIVFNSNTITNSVLPV-PTGPIYSIIADGGDFYLHPSYYLLKRR--RKAIPYFFADVSVAV-   469
HPV31_L2aa                       PST----AVQST-SAVSAYV-PTNTTVPLSTGFD------IPIFS---GPDVPIEHAPTQVFPFPLAPTTPQVSIFVDGGDFYLHPSYYMLKRR--RKRVSYFFTDVSVAA-   466
[HPV16EAvar]                     PST------SLS-GYIP----ANTTIPFGGAYN------IPLVS---GPDIPINITDQAPSLLPIVPGSPQYTIIADAGDFYLHPSYYMLRKR--RKRLPYFFSDVSLAA-   473
HPV16_L2aa                       PST------SLS-GYI-----PANTTIPFGGAYN------IPLVS---GPDIPINITDQAPSLIPIVPGSPQYTIIADAGDFYLHPSYYMLRKR--RKRLPYFFSDVSLAA-   473
[Hpv16NP_041331.1]               PST------SLS-GYIP----ANTTIPFGGAYN------IPLVS---GPDIPINITDQAPSLIPIVPGSPQYTIIADAGDFYLHPSYYMLRKR--RKRLPYFFSDVSLAA-   473
[HPV16EGvar]                     PST------SLS-GYIP-----ANTTIPFGGAYN------IPLVS---GPDIPINITDQAPSLIPIVPGSPQYTIIADAGDFYLHPSYYMLRKR--RKRLPYFFSDVSLAA-   473
[HPV16AAvar]                     PST------SLS-GYIP-----ANTTIPFGGAYN------IPLVS---GPDIPINTTDQTPSLIPIVPGSPQYTIIADGGDFYLHPSYYMLRKR--RKRLPYFFSDVSLAA-   473
[HPV16Af2]                       PST------SLS-GYIP-----ANTTIPFGGAYN------IPLVS---GPDIPINTTDQTPSLIPIVPGSPQYTIIADGGDFYLHPSYYMLRKR--RKRLPYFFSDVSLAA-   473
[HPV16Af1]                       PST------SLS-GYIP----ANTTIPFGGAYN------IPLVS---GPDIPINTTDQTPSLIPIVPGSPQYTIIADGGDFYLHPSYYMLRKR--RKRLPYFFSDVSLAA-   473
                                 .......460.......470.......480.......490.......500.......510.......520.......530.......540.......550.......560..
```

```
HPV16              1 MRHKRSAKRTKRASATQLYKTCKQAGTCPPDIIPKVEGKTIAEQILQYGS     50
                                          .....||.:|...|
bpv1               1                      PAIVTPDAVPADSG------------     14

HPV16             51 MGVFFGGLGIGTGSGTGGRTGYIPLGTRPPTATDTLAPVRPPLTVDPVGP    100
                         ...|.|||.|                 :|:||..:     ::|.||
bpv1              15 ----LDALSIGTDS----------------STETLITL-----LEPEGP     38

HPV16            101 SDPSIVSLVEETSFIDAGAPTSVPSIPPDVSGFSITTSTDTTPAILDINN    150
                     .|.:::.|          .|...|:                    ..::|
bpv1              39 EDIAVLEL----------QPLDRPT-------------------WQVSN     58

HPV16            151 TVTTVTTHNNPTFTDPSVLQPPTPAETGG--HFTLSSSTISTHNYEEIPM    198
                     .|     |.:..:..|..|| .:.|||.|  :..:..|.:.....|.|.:
bpv1              59 AV-----HQSSAYHAPLQLQ-SSIAETSGLENIFVGGSGLGDTGGENIEL    102

HPV16            199 DTFIVSTNPNTVTSSTPIPGSRPVARLGLYSRTTQQVKVVDPAFVTTPTK    248
                     ..|   .:|.|   |||
bpv1             103 TYF---GSPRT---STP                                    113
```