

Sample Information

SampleName

Vial 1

Injection 43

Injection Volume 10.00 ul

Channel 2487Channel 2

Run Time 20.0 Minutes

Sample Type Unknown

Date Acquired 1/12/2006 11:16:43 AM

Acq Method Set 2%iPrOH 1mpm

Processing Method 1

Date Processed 12/15/2006 4:37:17 PM

Auto-Scaled Chromatogram

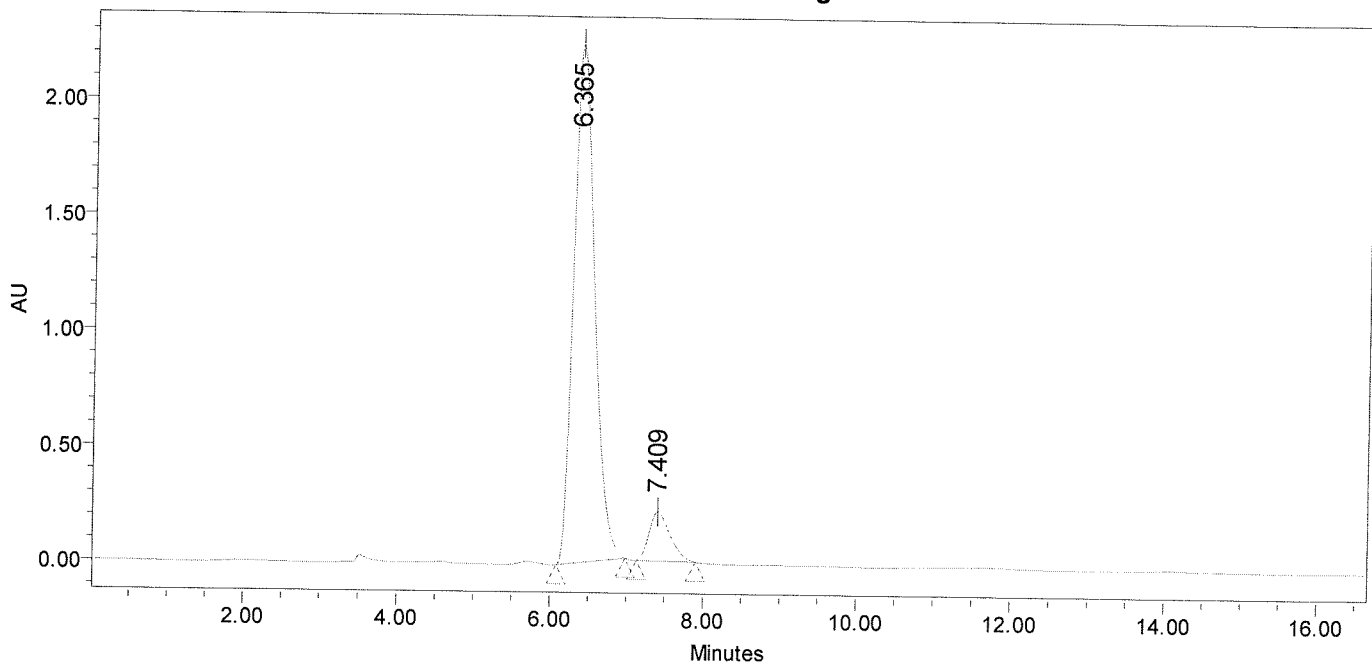

Peak Results

	Name	RT	Area	% Area
1		6.365	42732730	91.32
2		7.409	4063413	8.68

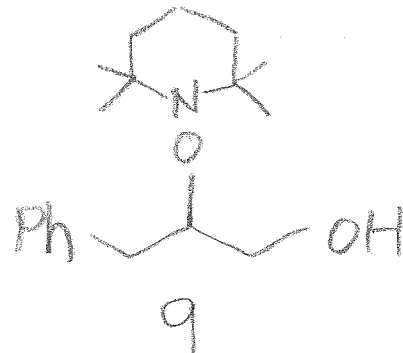

Sample Information

SampleName

Vial 1
Injection 44
Injection Volume 10.00 ul
Channel 2487Channel 2
Run Time 20.0 Minutes

Sample Type Unknown
Date Acquired 1/12/2006 11:34:21 AM
Acq Method Set 2%iPrOH 1rpm
Processing Method 1
Date Processed 12/15/2006 5:03:45 PM

Auto-Scaled Chromatogram

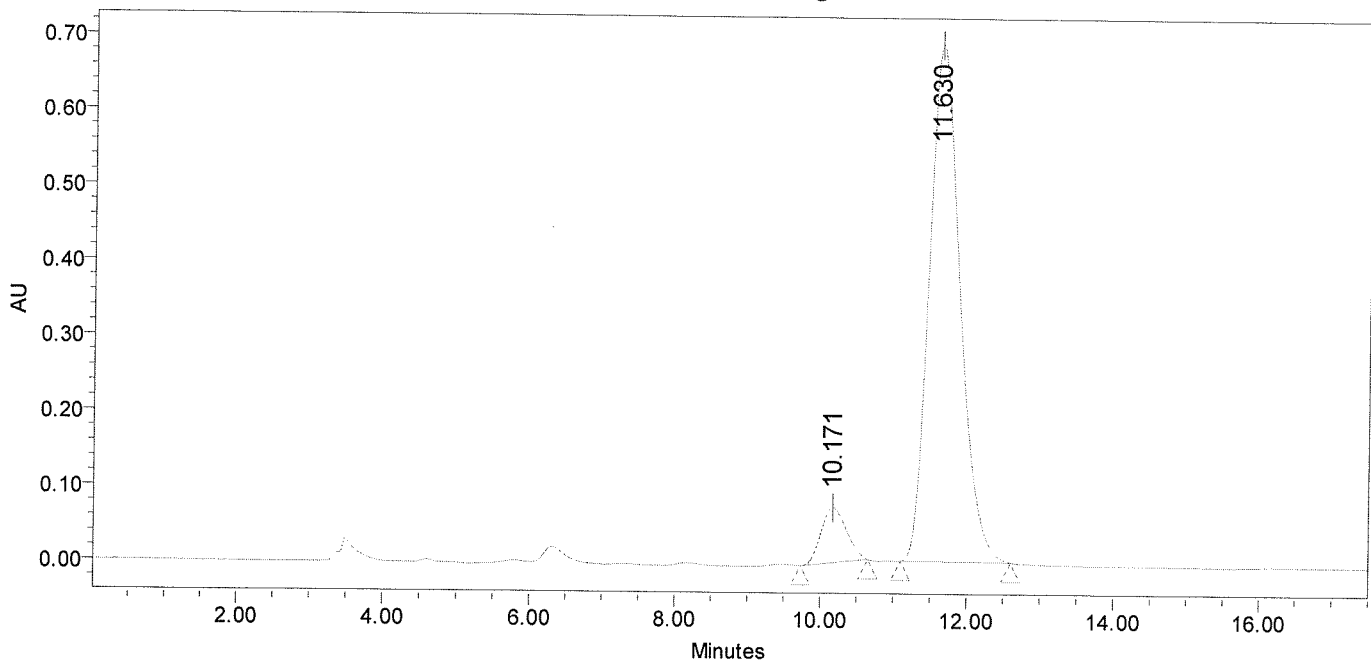

Peak Results

	Name	RT	Area	% Area
1		10.171	1772153	8.05
2		11.630	20238803	91.95

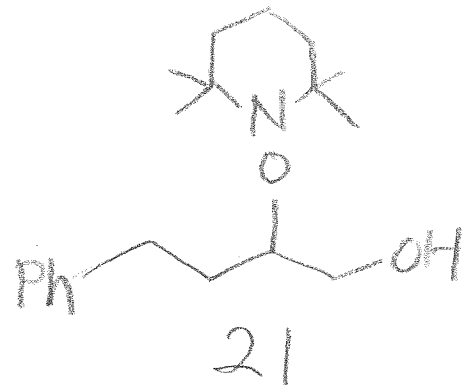

Sample Information

SampleName		Sample Type	Unknown
Vial	1	Date Acquired	1/12/2006 7:37:28 PM
Injection	2	Acq Method Set	4%iPrOH 1mpm
Injection Volume	5.00 ul	Processing Method	1
Channel	2487Channel 2	Date Processed	12/15/2006 4:58:04 PM
Run Time	25.0 Minutes		

Auto-Scaled Chromatogram

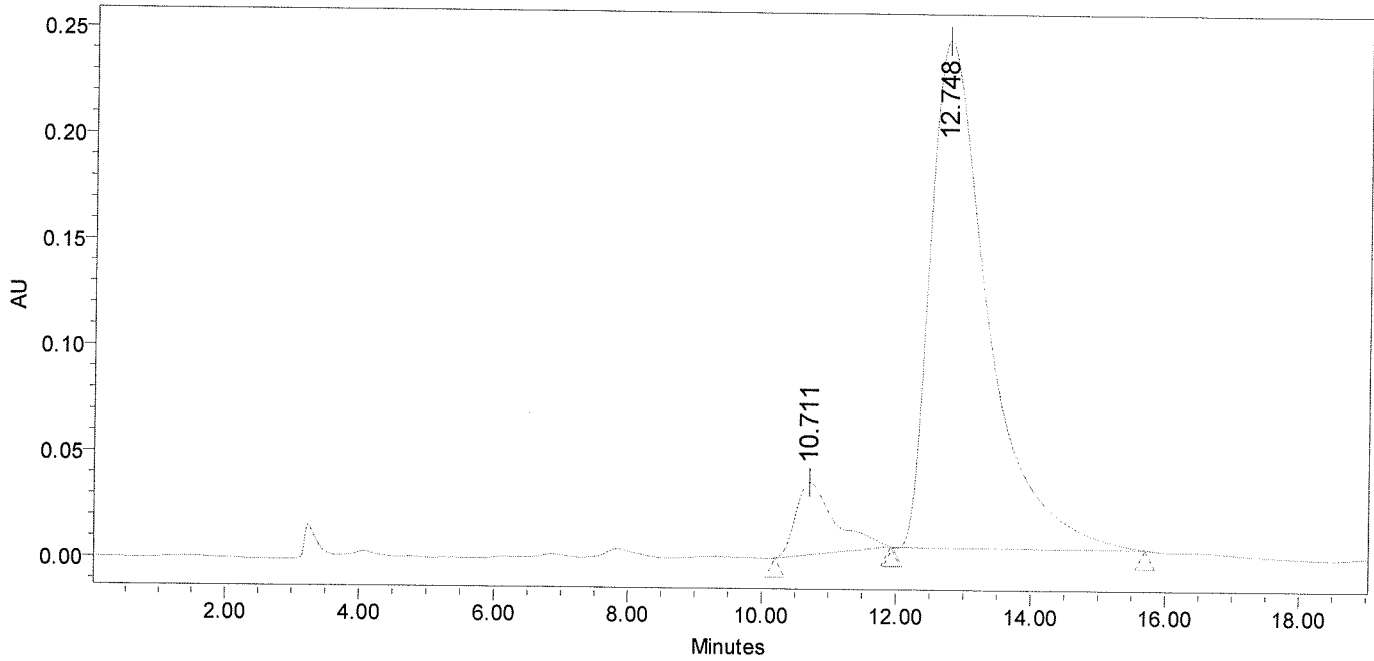

Peak Results

Name	RT	Area	% Area
1	10.711	1389088	8.85
2	12.748	14305199	91.15

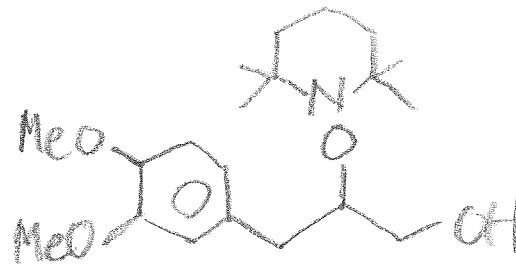

23

Sample Information

SampleName

Sample Type Unknown

Vial 1

Date Acquired 7/29/2006 3:51:25 PM

Injection 6

Acq Method Set 4%iPrOH 2rpm

Injection Volume 5.00 ul

Processing Method 1

Channel 2487Channel 2

Date Processed 12/15/2006 5:20:13 PM

Run Time 60.0 Minutes

Auto-Scaled Chromatogram

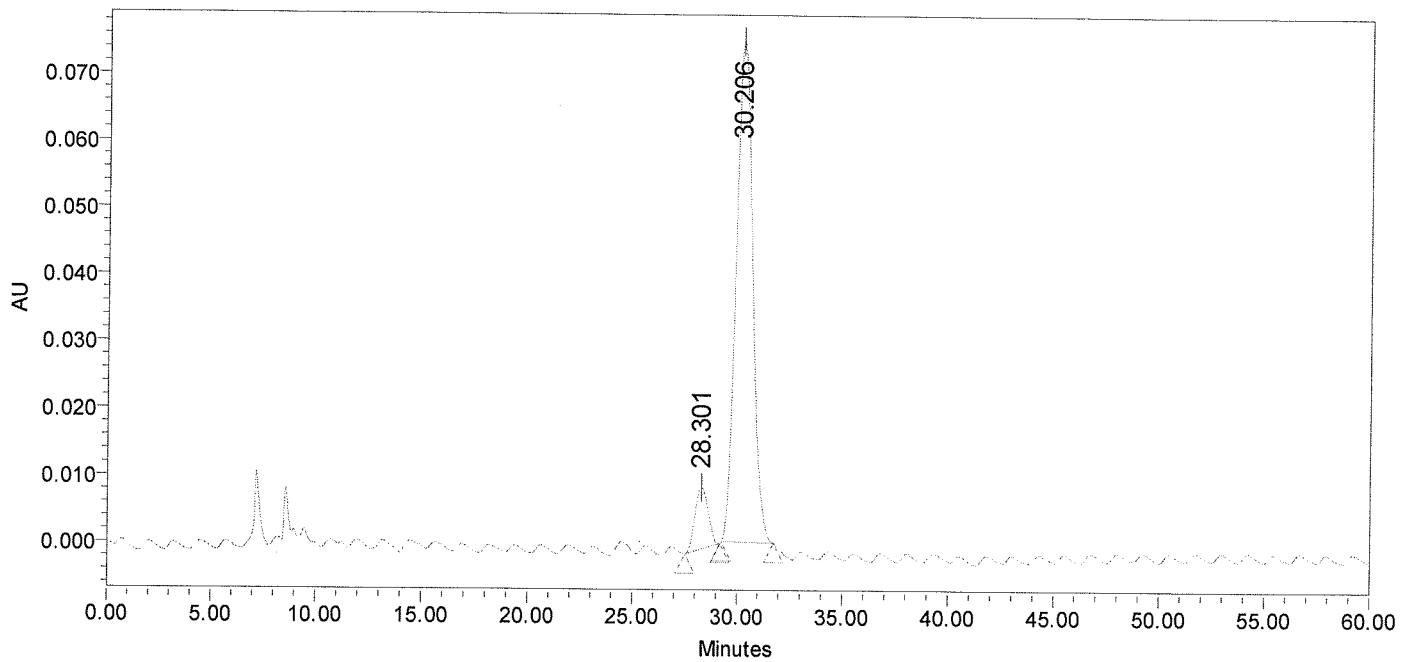

Peak Results

	Name	RT	Area	% Area
1		28.301	402813	8.92
2		30.206	4114448	91.08

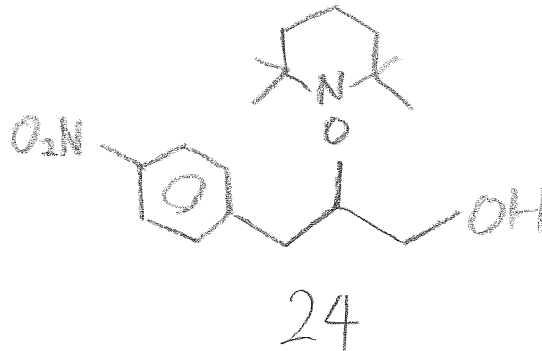

Sample Information

SampleName		Sample Type	Unknown
Vial	1	Date Acquired	1/12/2006 12:47:53 PM
Injection	46	Acq Method Set	1% iPrOH 1mpmH3
Injection Volume	10.00 ul	Processing Method	1
Channel	2487Channel 2	Date Processed	12/15/2006 4:21:59 PM
Run Time	20.0 Minutes		

Auto-Scaled Chromatogram

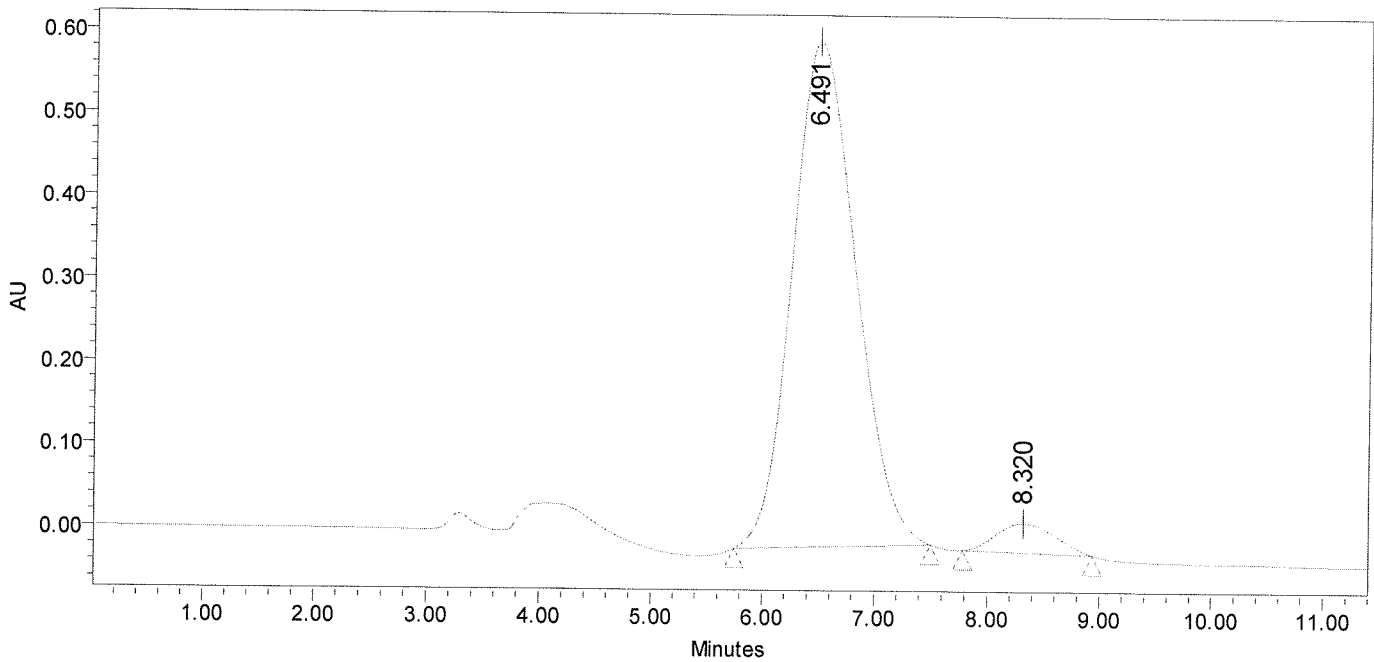

Peak Results

	Name	RT	Area	% Area
1		6.491	24039342	95.00
2		8.320	1266093	5.00

