

Natural Products Chemistry and Taxonomy of the Marine Cyanobacterium

Blennothrix cantharidosumum

Benjamin R. Clark,[†] Niclas Engene,[†] Margaret E. Teasdale,[‡] David C. Rowley,[‡] Teatulohi

Matainaho,[§] Frederick A. Valeriote,[⊥] and William H. Gerwick^{†,||,*}

Scripps Institution of Oceanography, University of California San Diego, 9500 Gilman Drive, La

Jolla, CA 92093-0212, Department of Biomedical and Pharmaceutical Sciences, College of

Pharmacy, University of Rhode Island, Kingston, RI 02881, Discipline of Pharmacology,

School of Medicine and Health Sciences, University of Papua New Guinea, National Capital

District, Papua New Guinea, Henry Ford Health System, Detroit, Michigan 48202 and Skaggs

School of Pharmacy and Pharmaceutical Sciences, University of California San Diego, 9500

Gilman Drive, La Jolla, CA 92093-0212

Supporting Information:

- 1) ¹H NMR spectrum of tumonoic acid D
- 2) ¹³C NMR spectrum of tumonoic acid D
- 3) gCOSY spectrum of tumonoic acid D
- 4) gHSQC spectrum of tumonoic acid D
- 5) gHMBC spectrum of tumonoic acid D
- 6) ¹H NMR spectrum of tumonoic acid E
- 7) ¹³C NMR spectrum of tumonoic acid E
- 8) gCOSY spectrum of tumonoic acid E
- 9) gHSQC spectrum of tumonoic acid E

- 10) gHMBC spectrum of tumonoic acid E
- 11) ¹H NMR spectrum of tumonoic acid F
- 12) ¹³C NMR spectrum of tumonoic acid F
- 13) gCOSY spectrum of tumonoic acid F
- 14) gHSQC spectrum of tumonoic acid F
- 15) gHMBC spectrum of tumonoic acid F
- 16) ¹H NMR spectrum of tumonoic acid G
- 17) ¹³C NMR spectrum of tumonoic acid G
- 18) gCOSY spectrum of tumonoic acid G
- 19) gHSQC spectrum of tumonoic acid G
- 20) gHMBC spectrum of tumonoic acid G
- 21) ¹H NMR spectrum of tumonoic acid H
- 22) ¹³C NMR spectrum of tumonoic acid H
- 23) gCOSY spectrum of tumonoic acid H
- 24) gHSQC spectrum of tumonoic acid H
- 25) gHMBC spectrum of tumonoic acid H
- 26) ¹H NMR spectrum of tumonoic acid I
- 27) ¹³C NMR spectrum of tumonoic acid I
- 28) gCOSY spectrum of tumonoic acid I
- 29) gHSQC spectrum of tumonoic acid I
- 30) gHMBC spectrum of tumonoic acid I
- 31) (ML)-phylogenetic tree including the full 1414-nucleotide sequence
- 32) (ML)-phylogenetic tree composed of the partial 599-nucleotide sequence

Tumonoic acid D
1H NMR (CDCl3, 500 MHz)

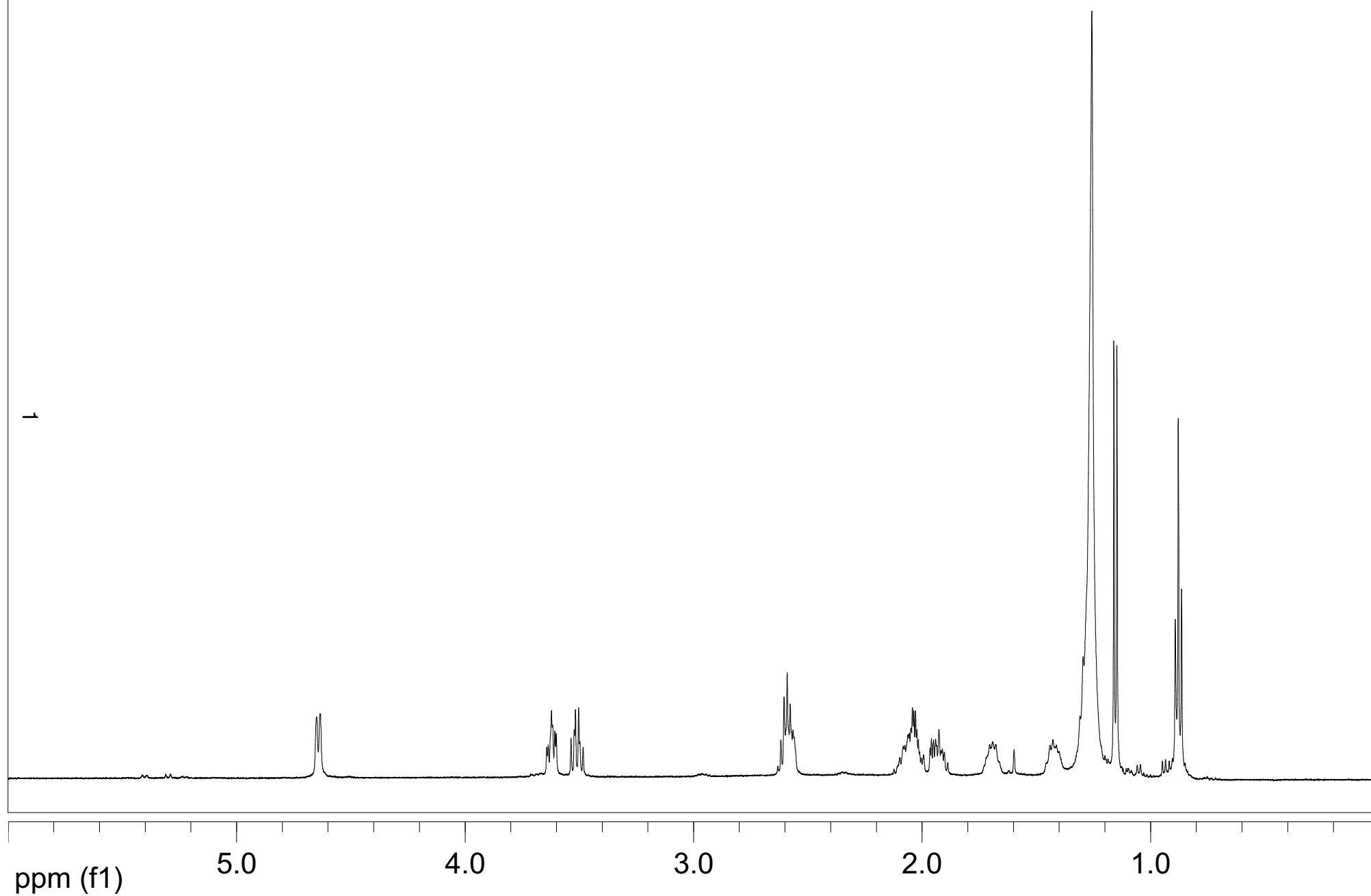

Tumonoic acid D
¹³C NMR (CDCl₃, 75 MHz)

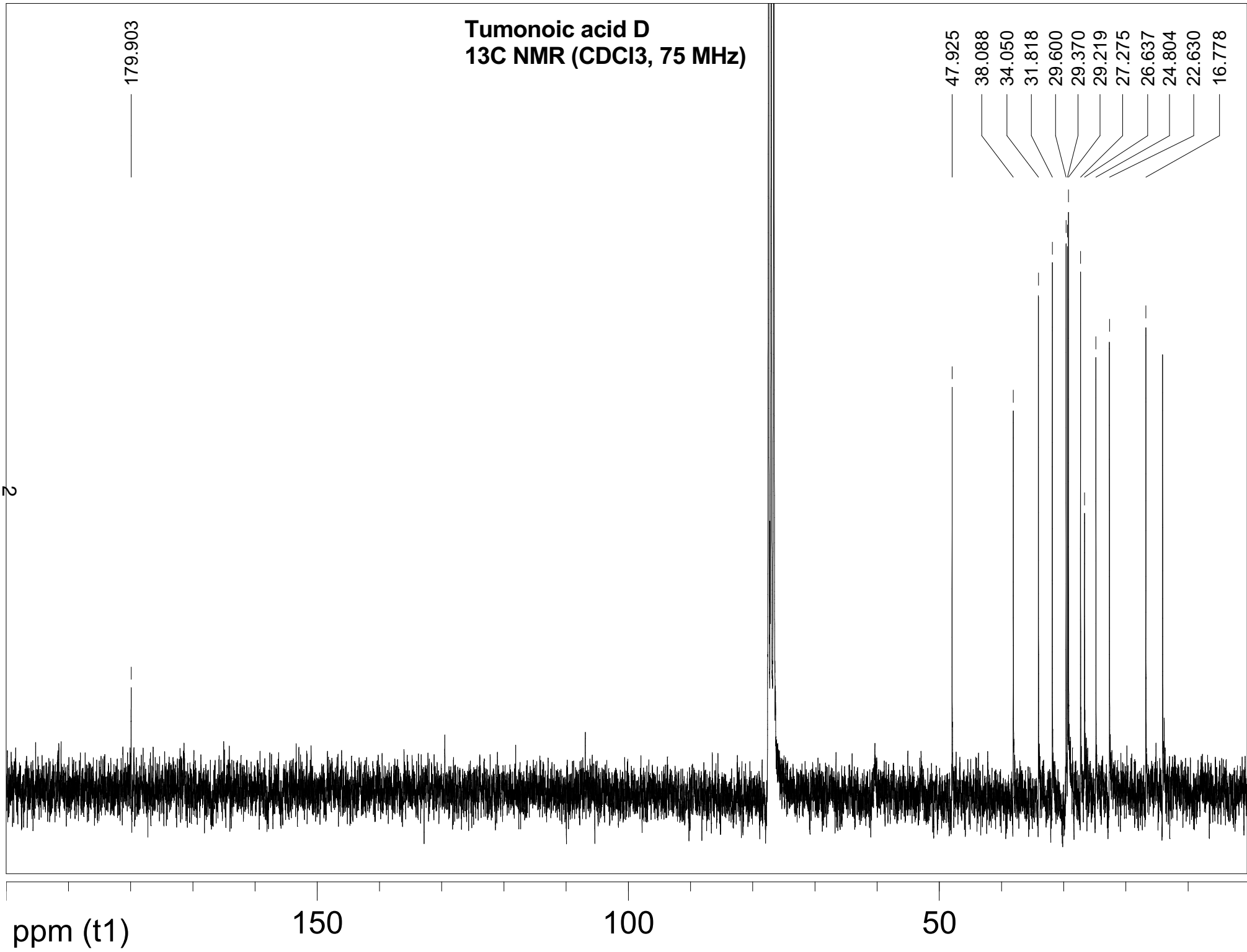

179.903

47.925
38.088
34.050
31.818
29.600
29.370
29.219
27.275
26.637
24.804
22.630
16.778

ppm (t1)

150

100

50

Tumonoic acid D
gCOSY (CDCl₃, 500 MHz)

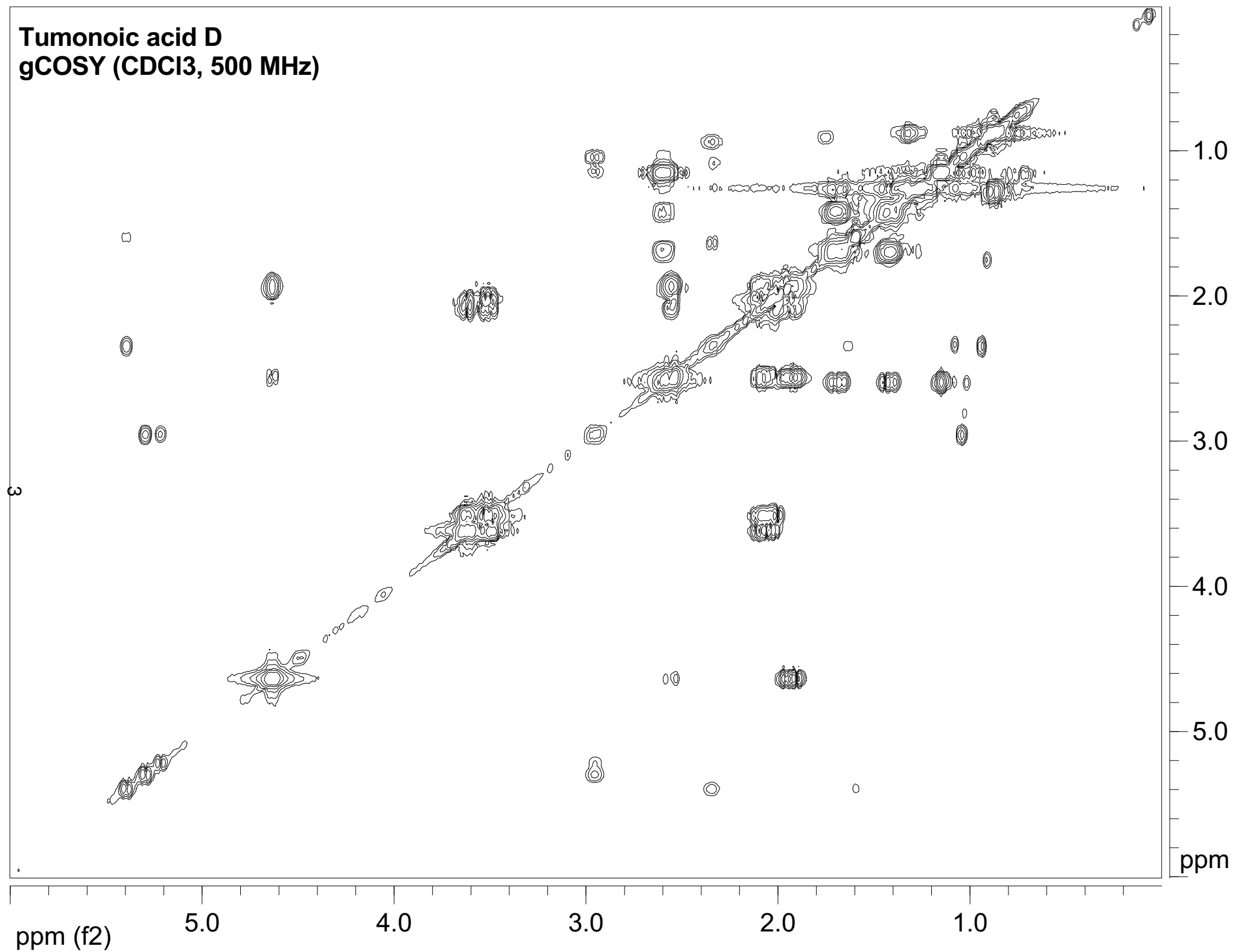

Tumonoic acid D
gHSQC (CDCl₃, 500 MHz)

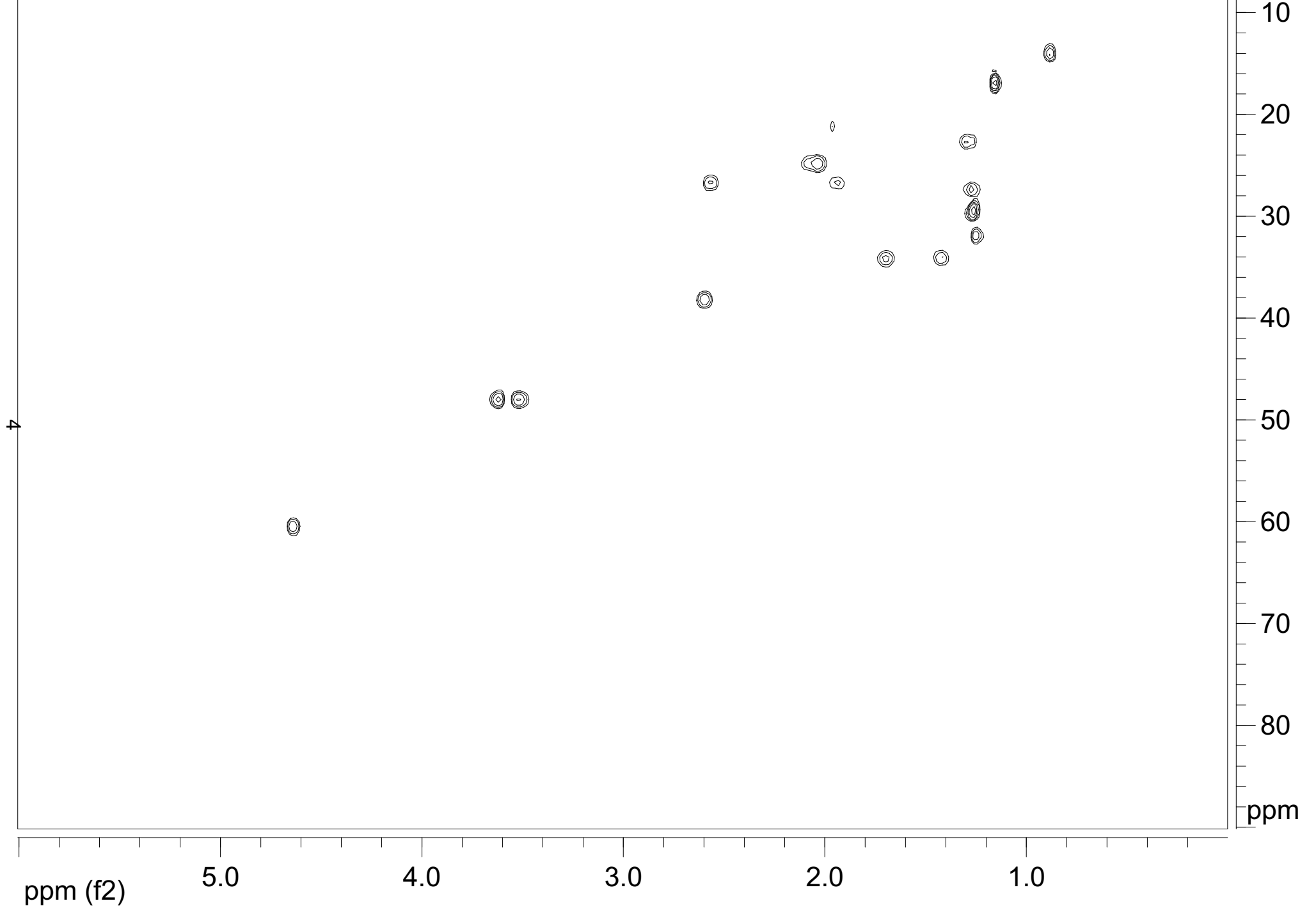

Tumonoic acid D
gHMBC (CDCl₃, 500 MHz)

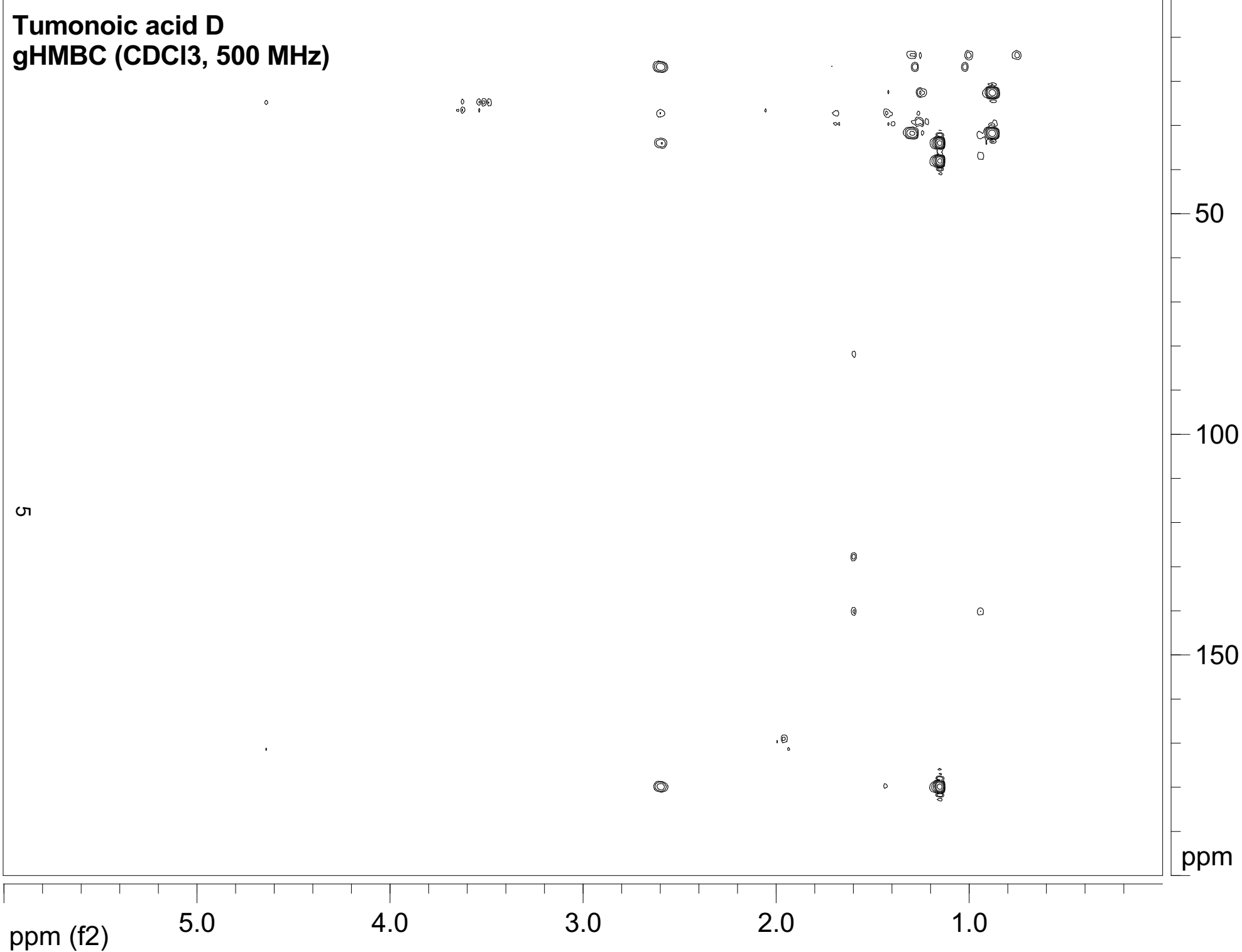

Tumonoic acid E
¹H NMR (CDCl₃, 500 MHz)

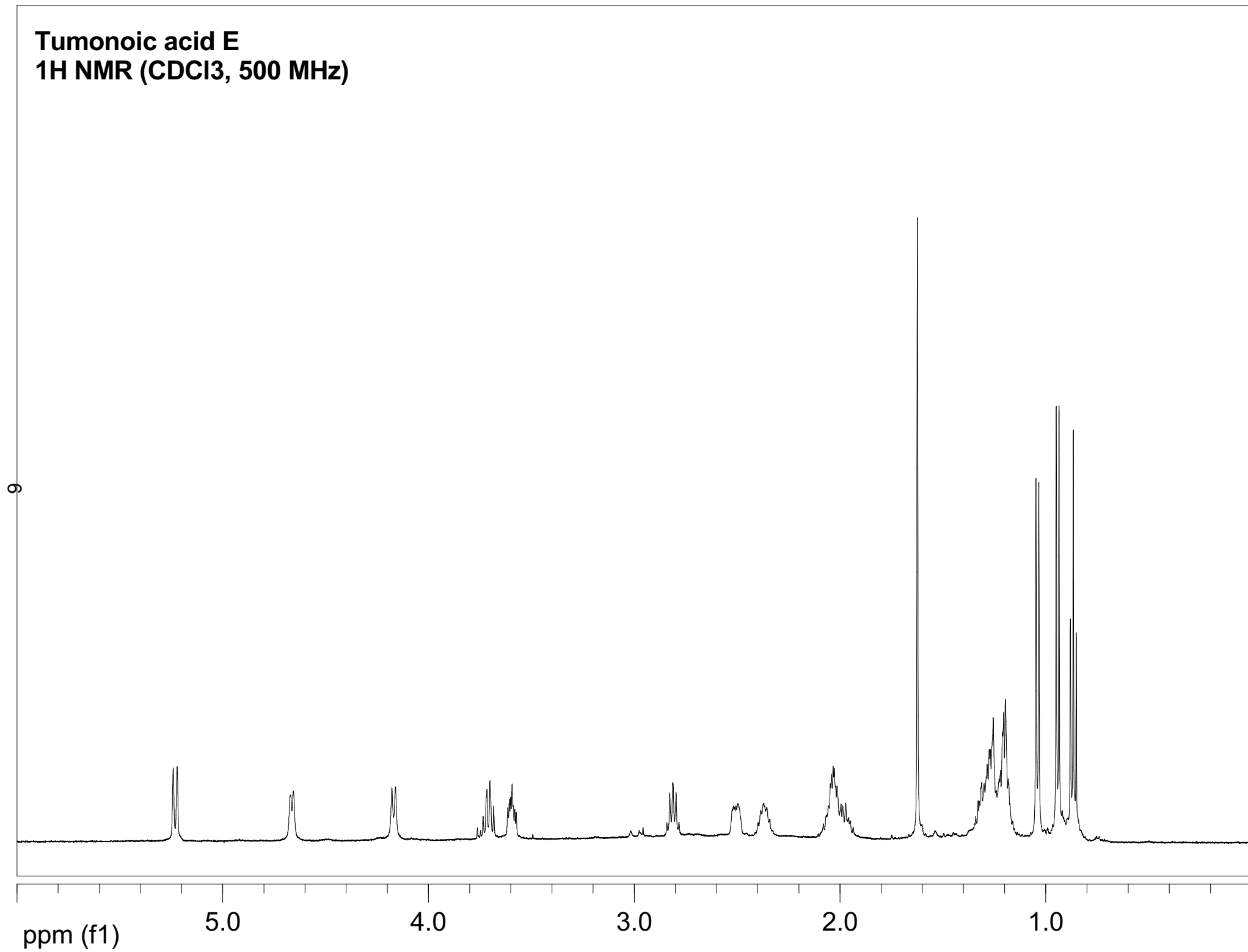

Tumonoic acid E
¹³C Spectrum
(CDCl₃, 75 MHz)

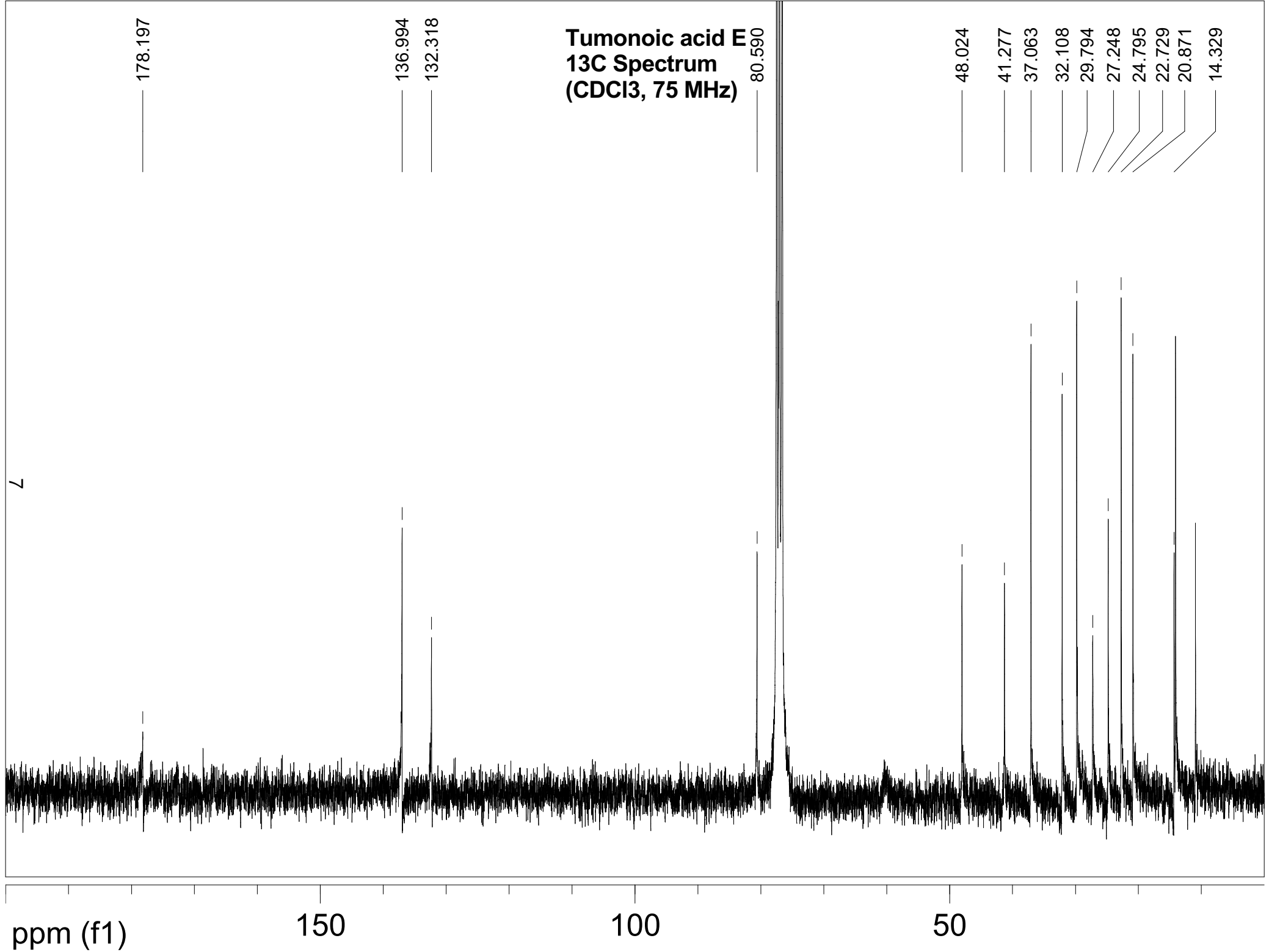

Tumonoic acid E
gCOSY (CDCl₃, 500 MHz)

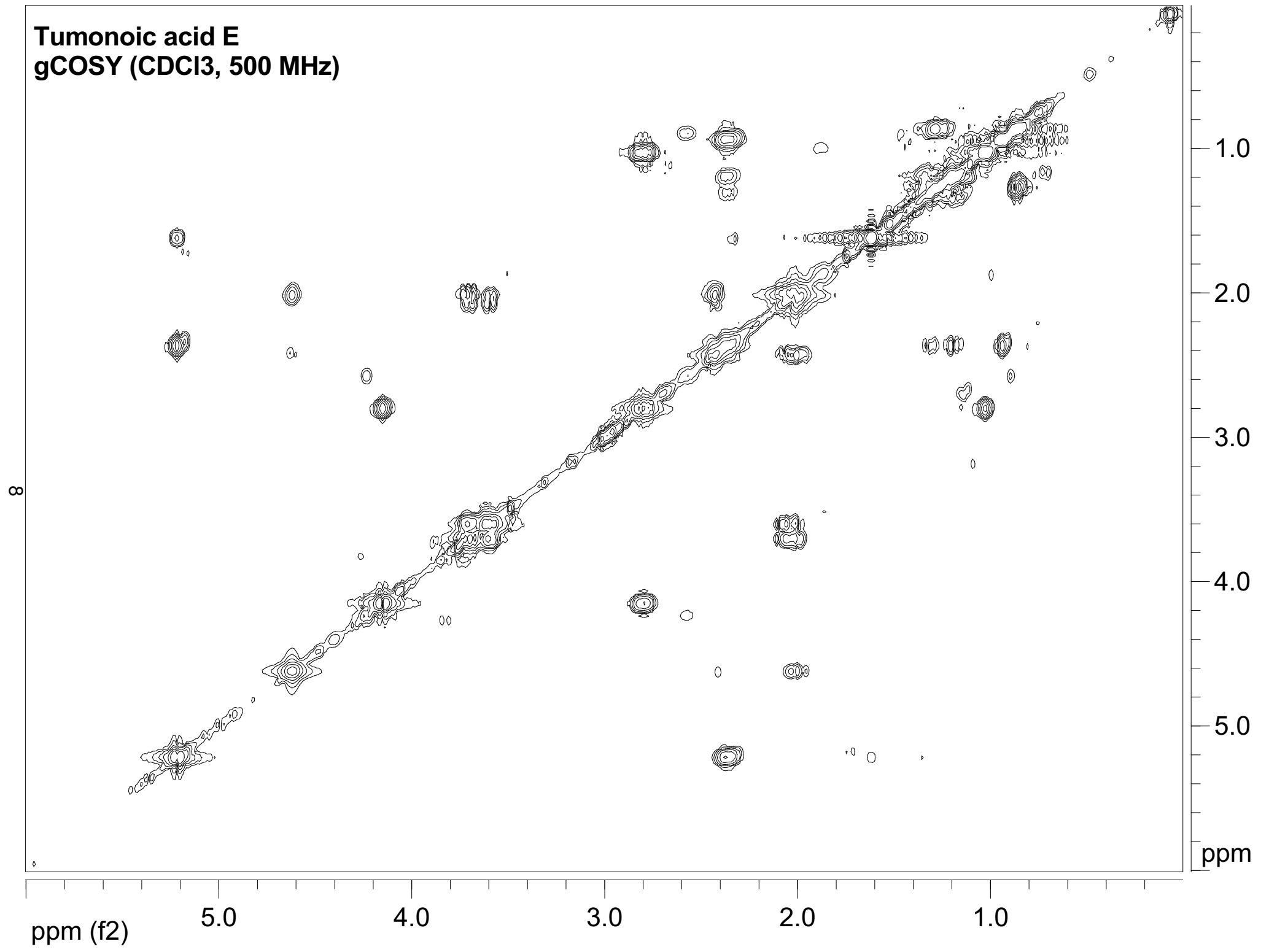

8

ppm (f2)

5.0

4.0

3.0

2.0

1.0

ppm

1.0

2.0

3.0

4.0

5.0

Tumonoic acid E
gHSQC (CDCl₃, 500 MHz)

6

ppm (f2)

5.0

4.0

3.0

2.0

1.0

ppm

50

100

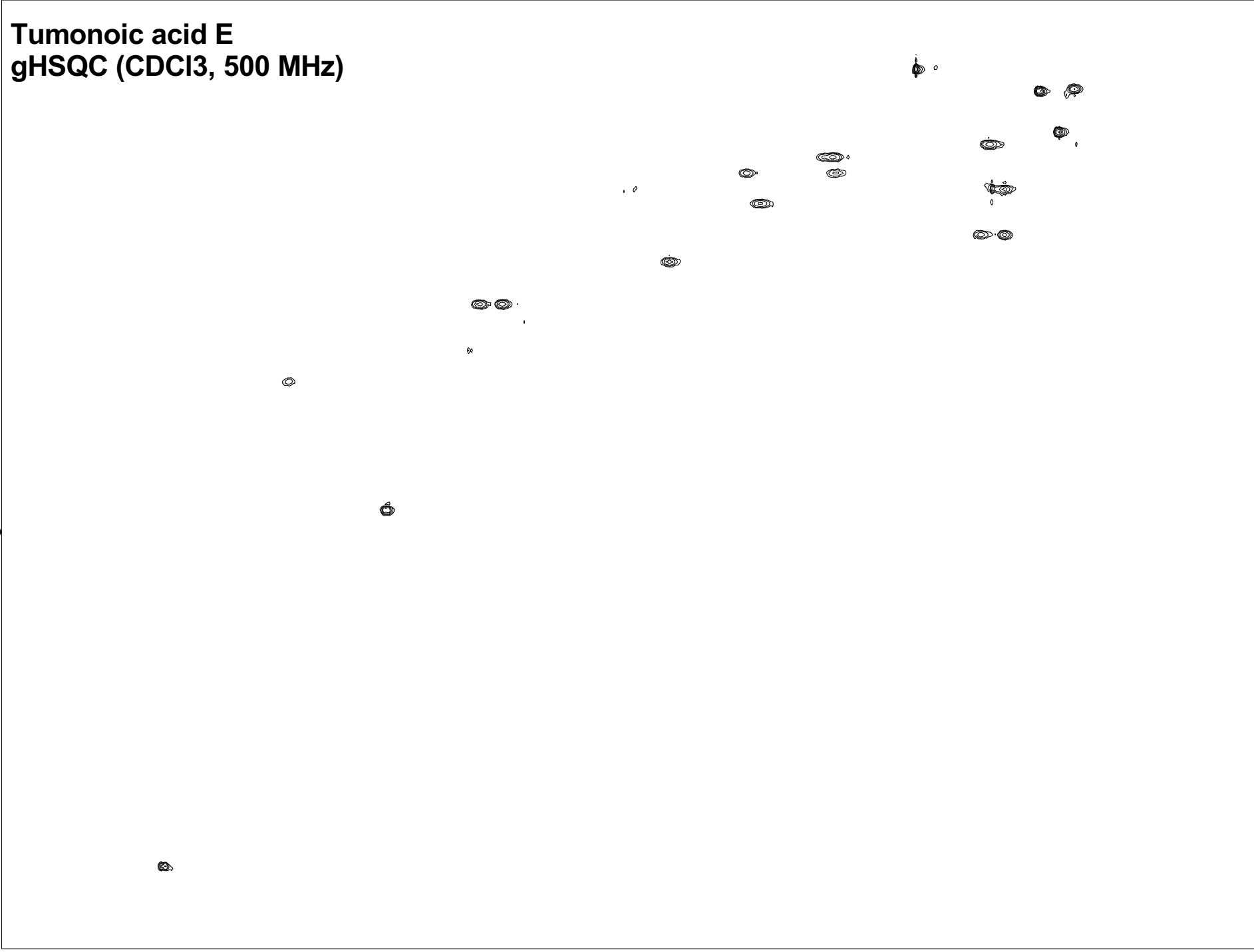

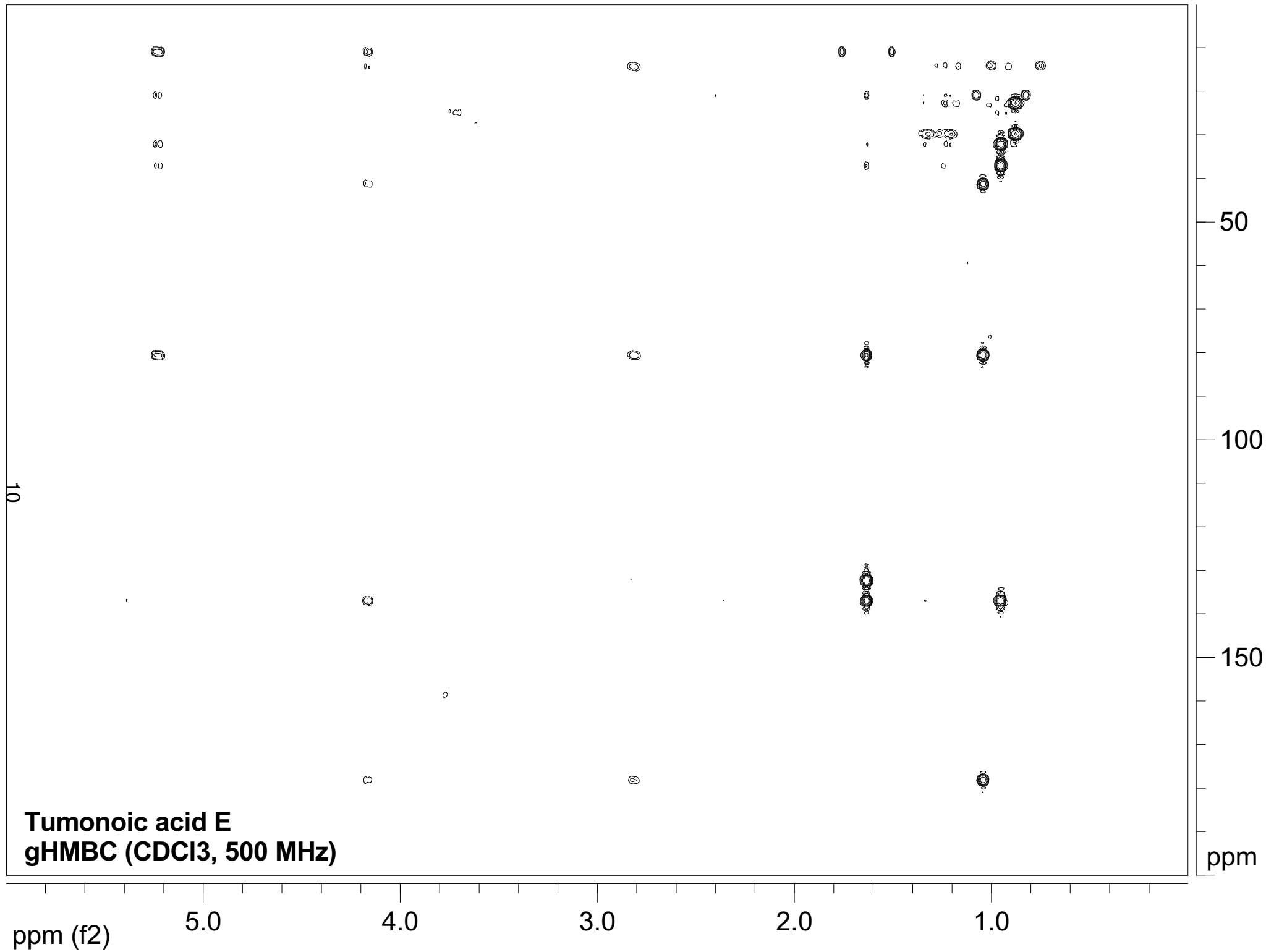

Tumonoic acid F
¹H NMR (CDCl₃, 500 MHz)

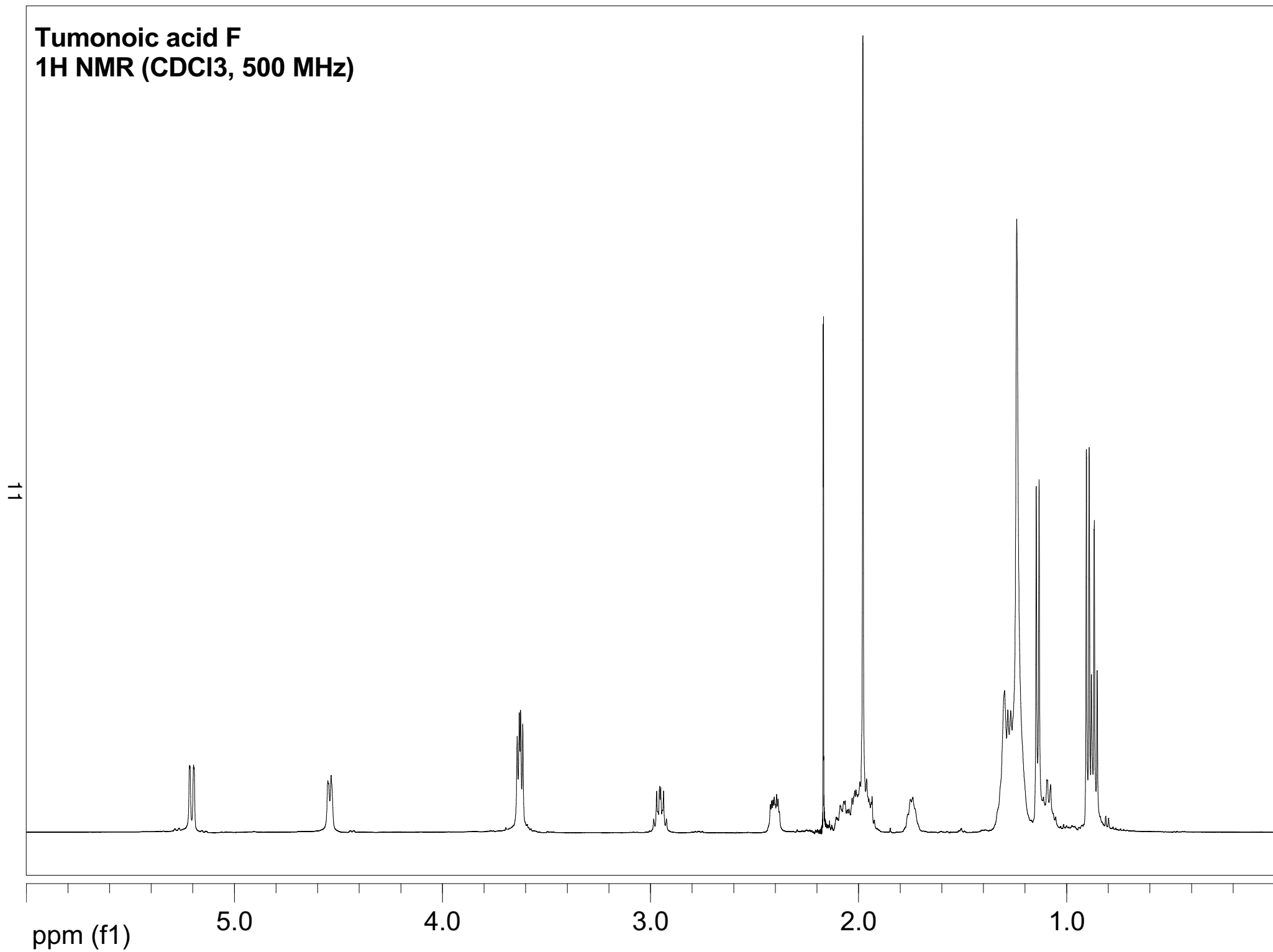

Tumonoic acid F
¹³C NMR (CDCl₃, 75 MHz)

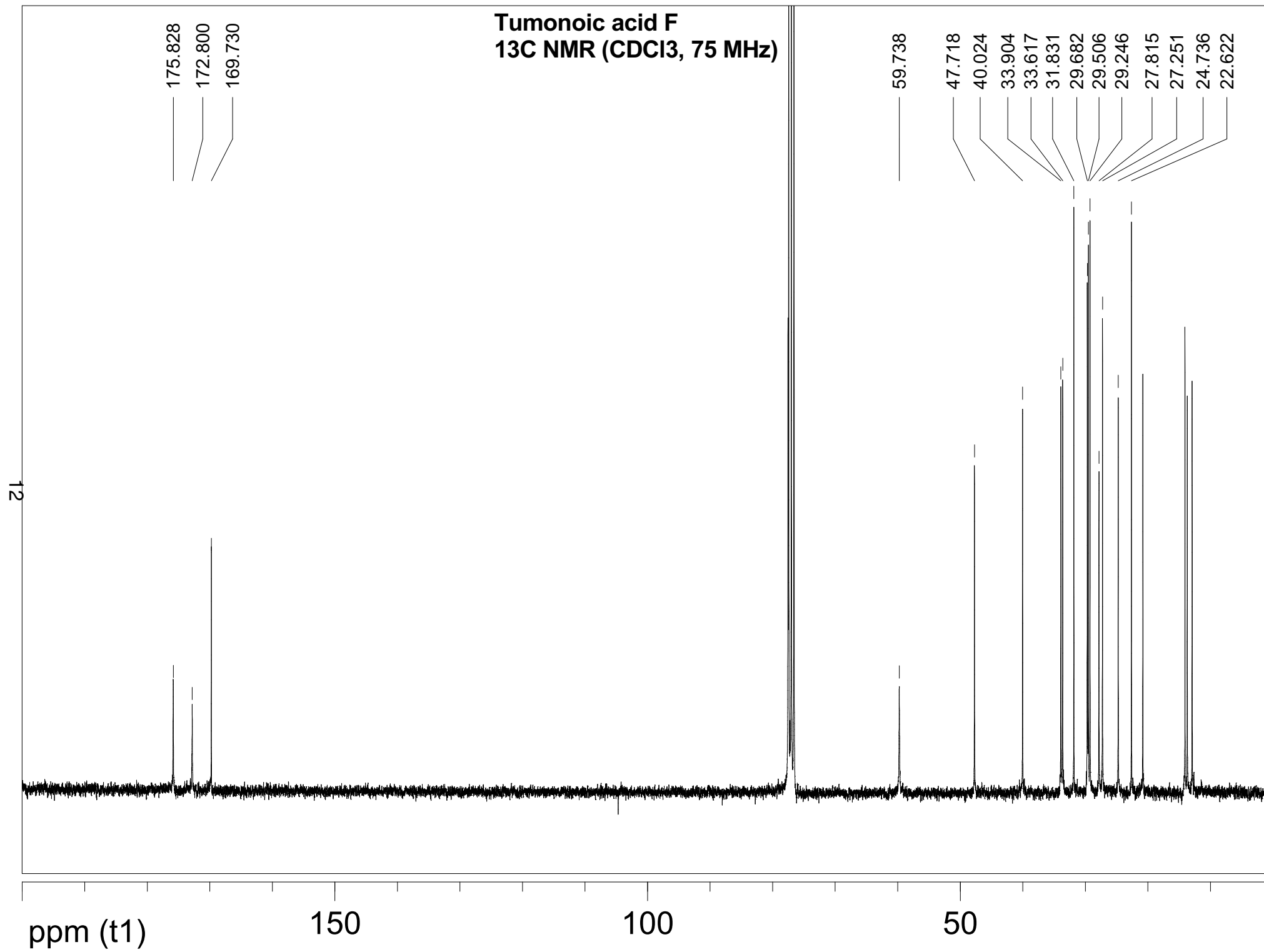

Tumonoic acid F
gCOSY (CDCl₃, 500 MHz)

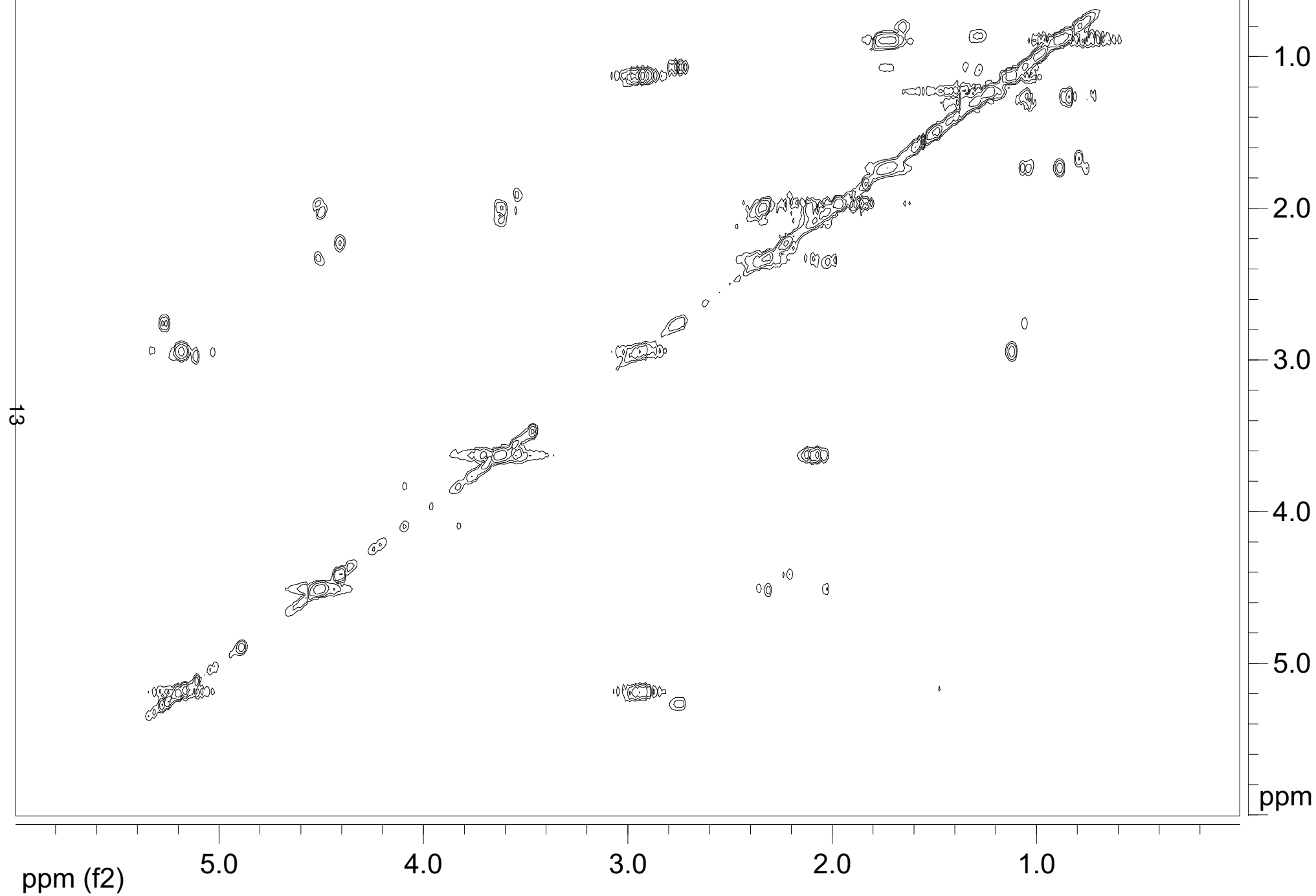

Tumonoic acid F
gHSQC (CDCl₃, 500 MHz)

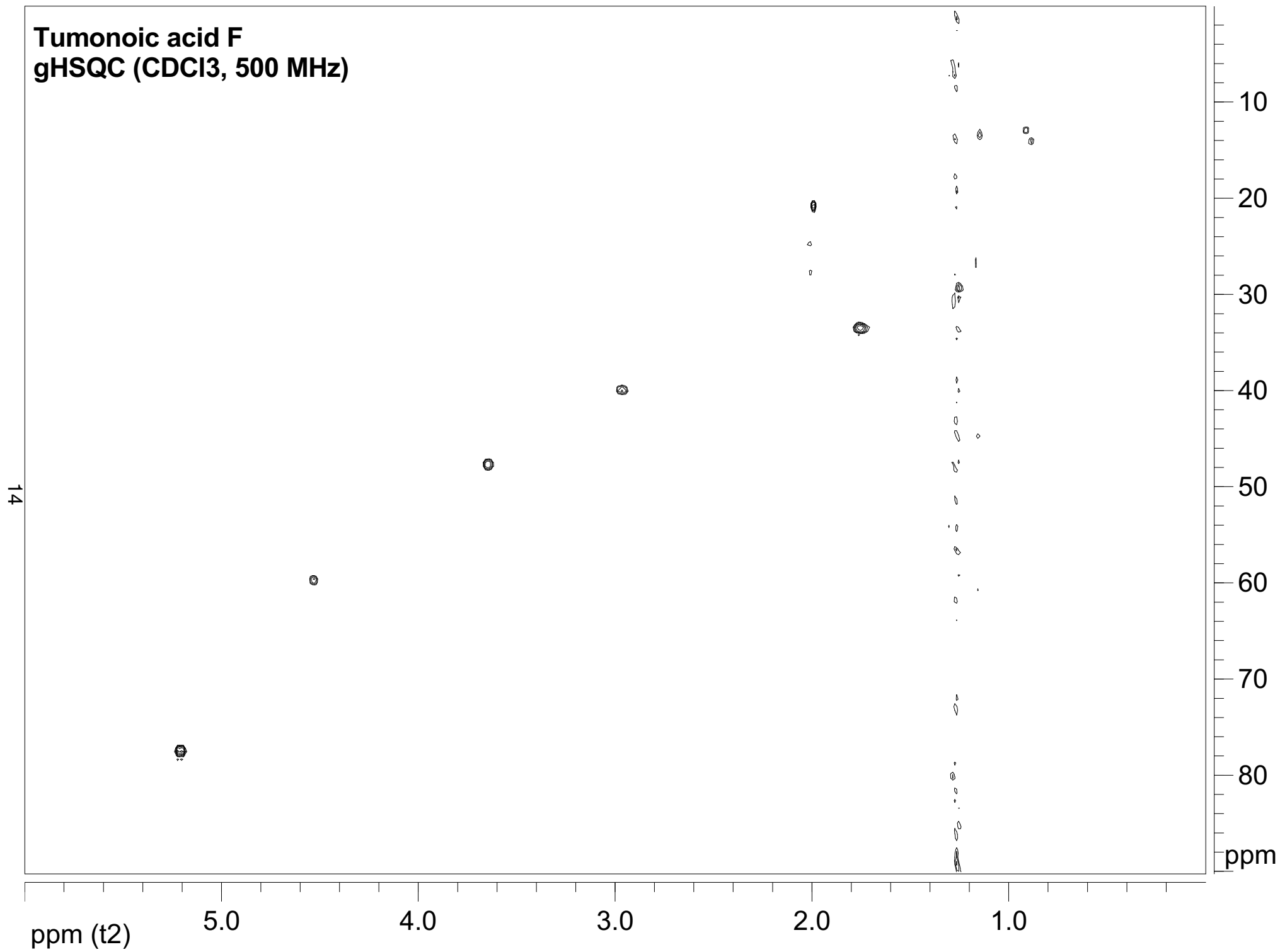

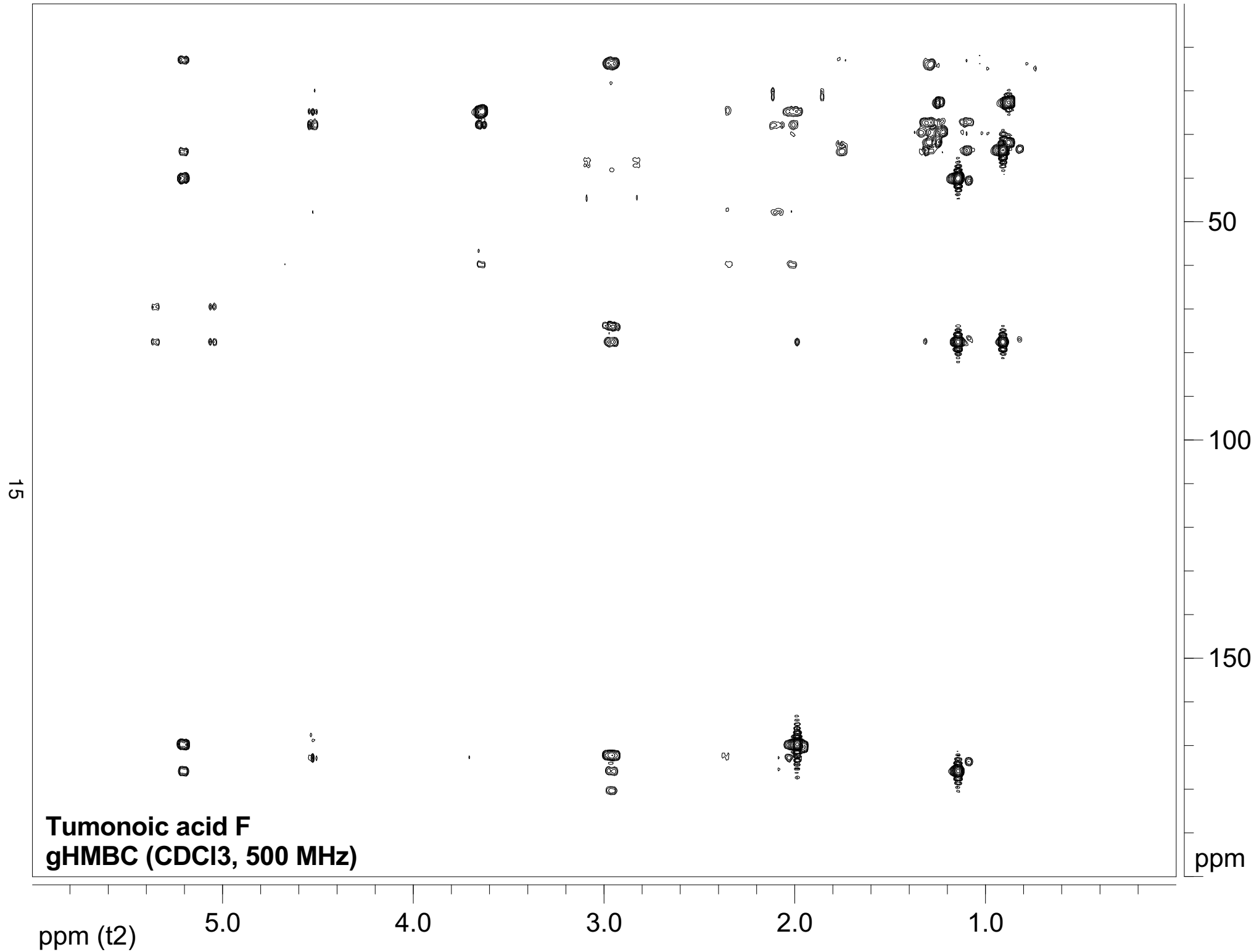

Tumonoic acid G
¹H NMR (CDCl₃, 500 MHz)

16

ppm (f1)

5.0

4.0

3.0

2.0

1.0

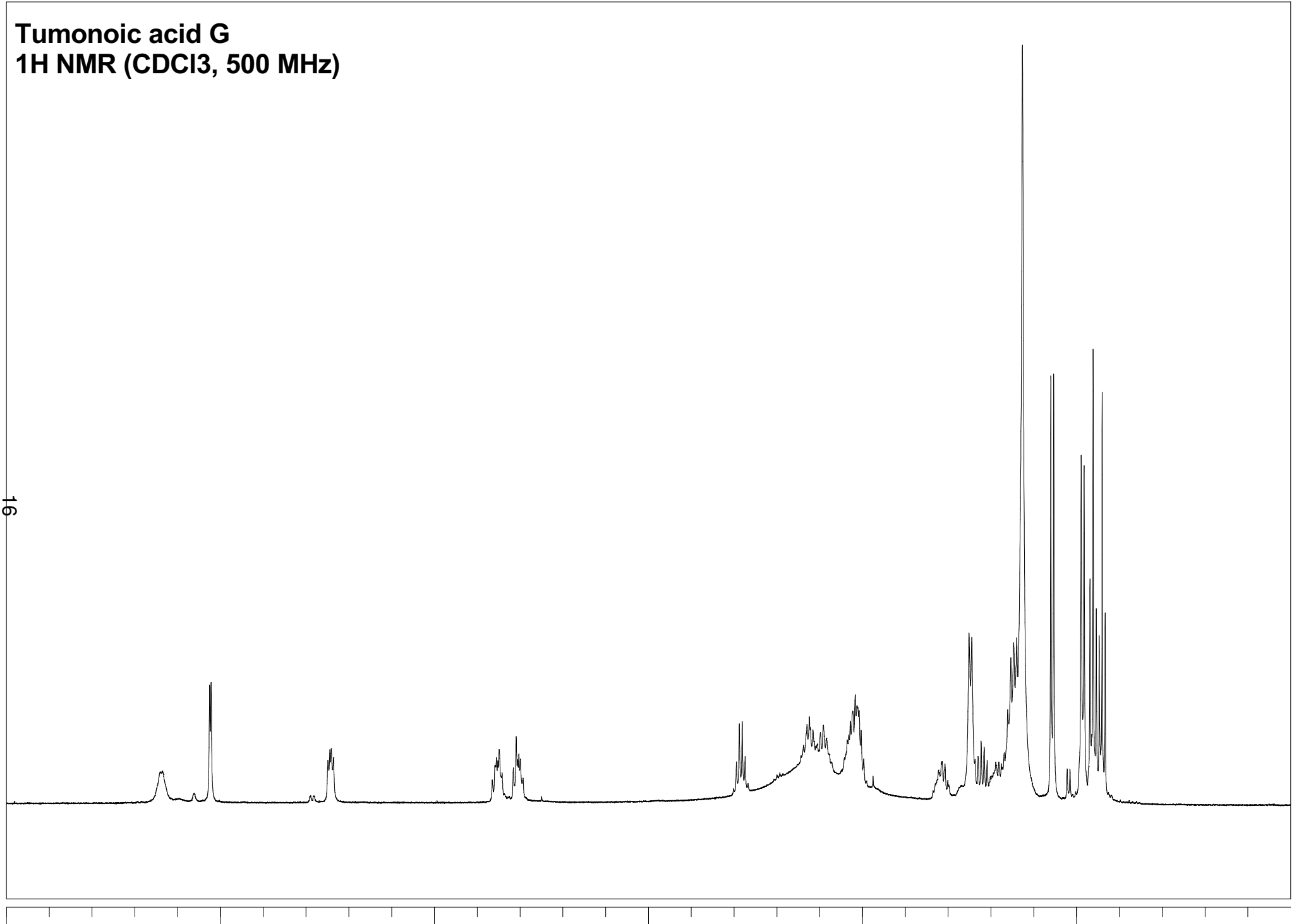

Tumonoic acid G
¹³C NMR (CDCl₃, 125 MHz)

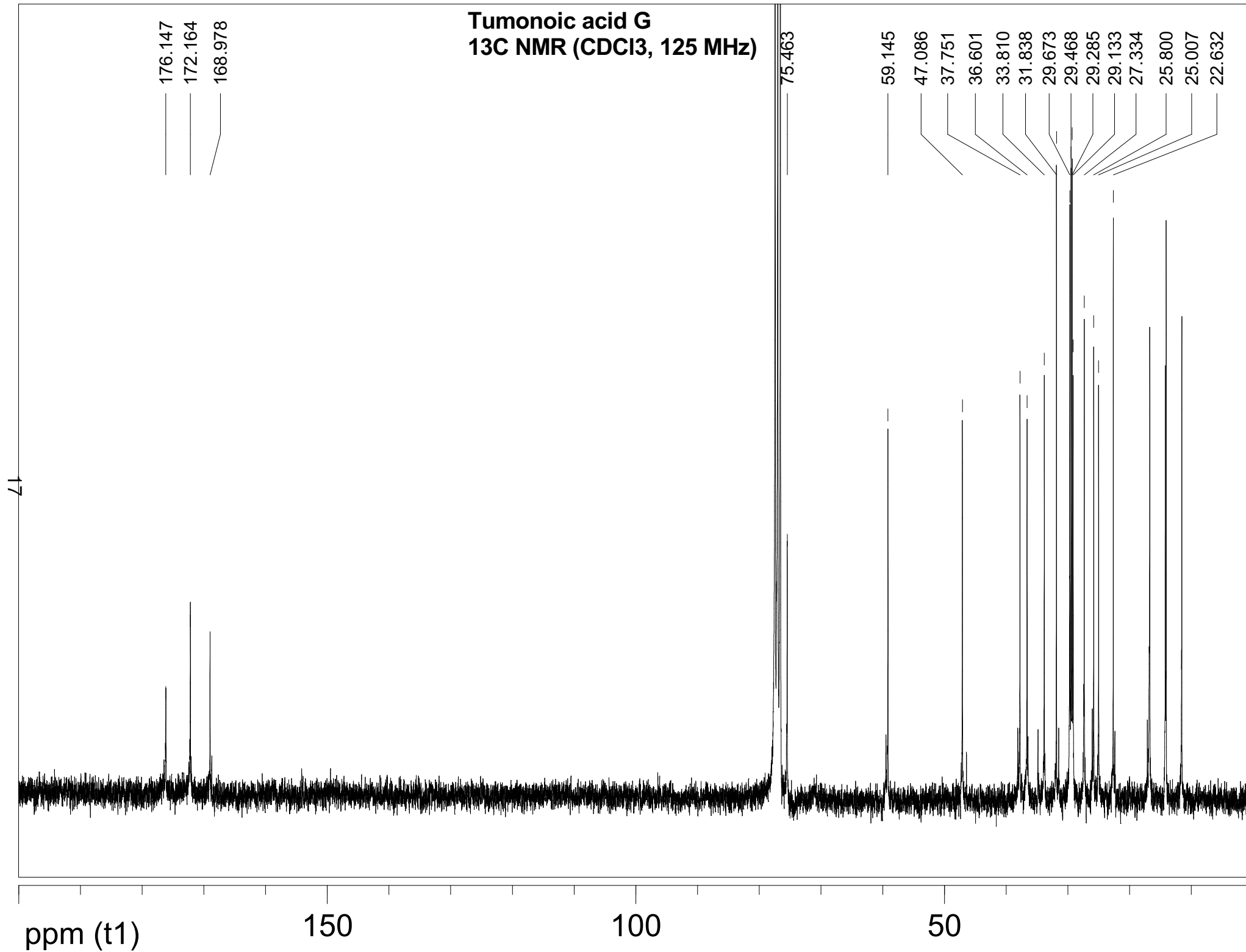

Tumonoic acid G
gCOSY (CDCl₃, 500 MHz)

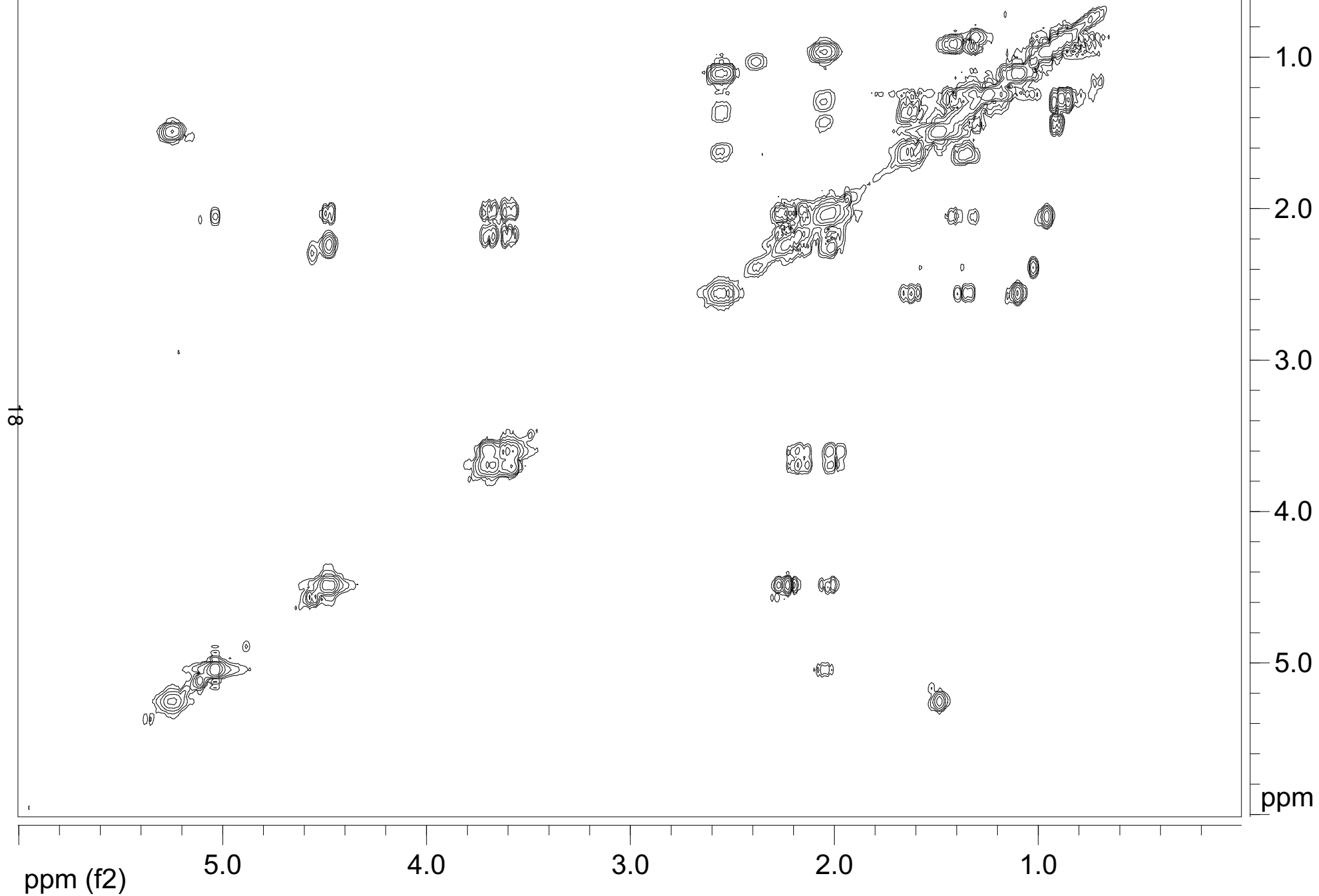

Tumonoic acid G
gHSQC (CDCl₃, 500 MHz)

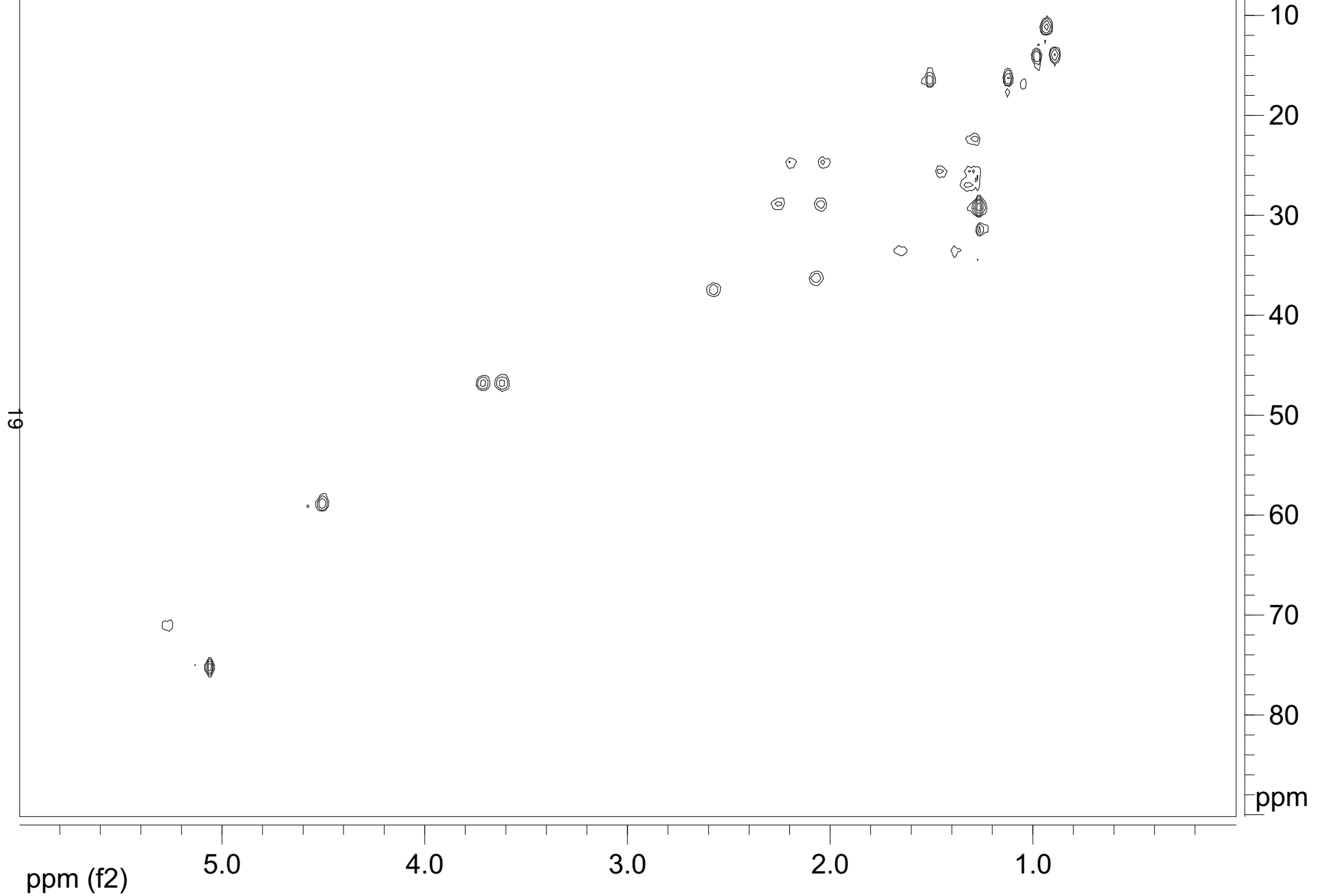

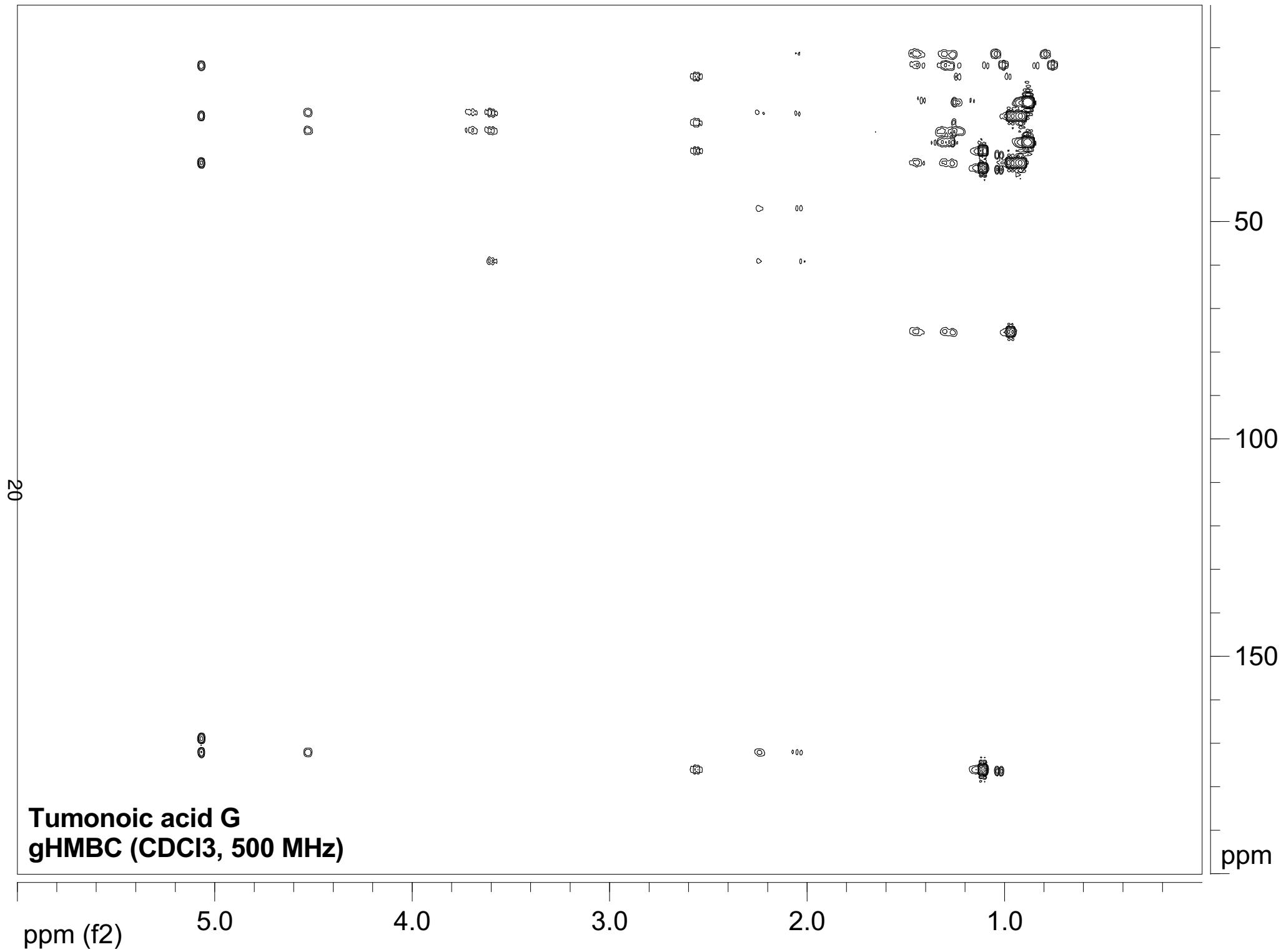

Tumonoic acid H
¹H NMR (CDCl₃, 500 MHz)

21

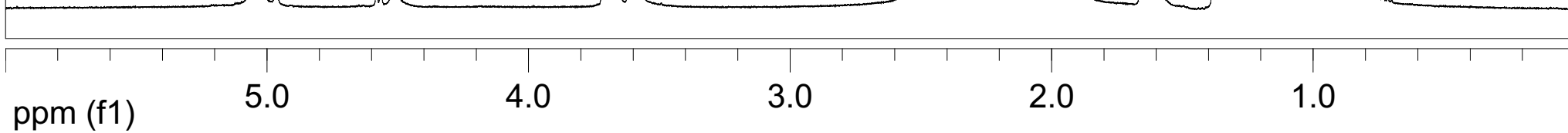

Tumonoic acid H
¹³C NMR (CDCl₃, 75 MHz)

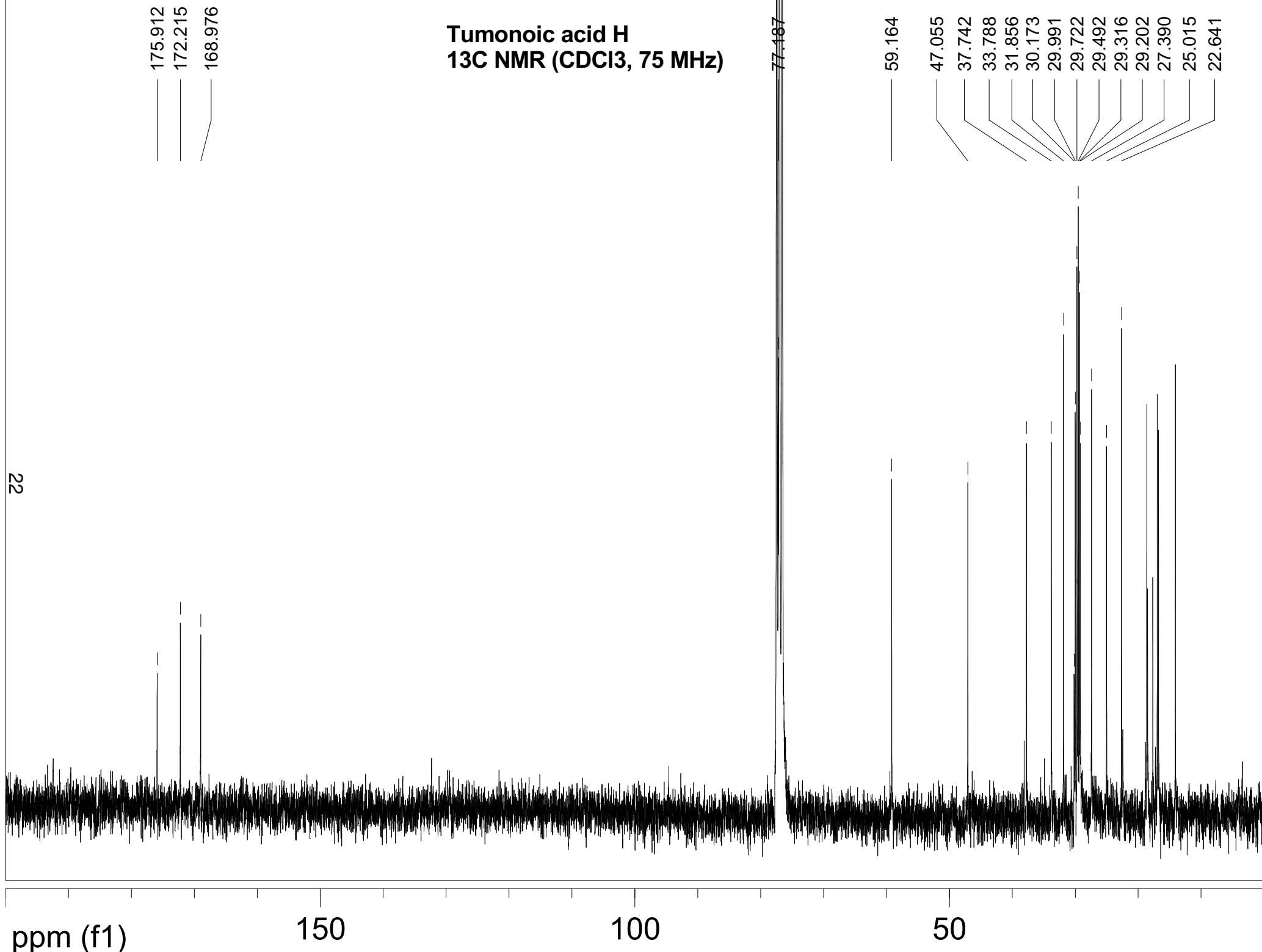

Tumonoic acid H
gCOSY (CDCl₃, 500 MHz)

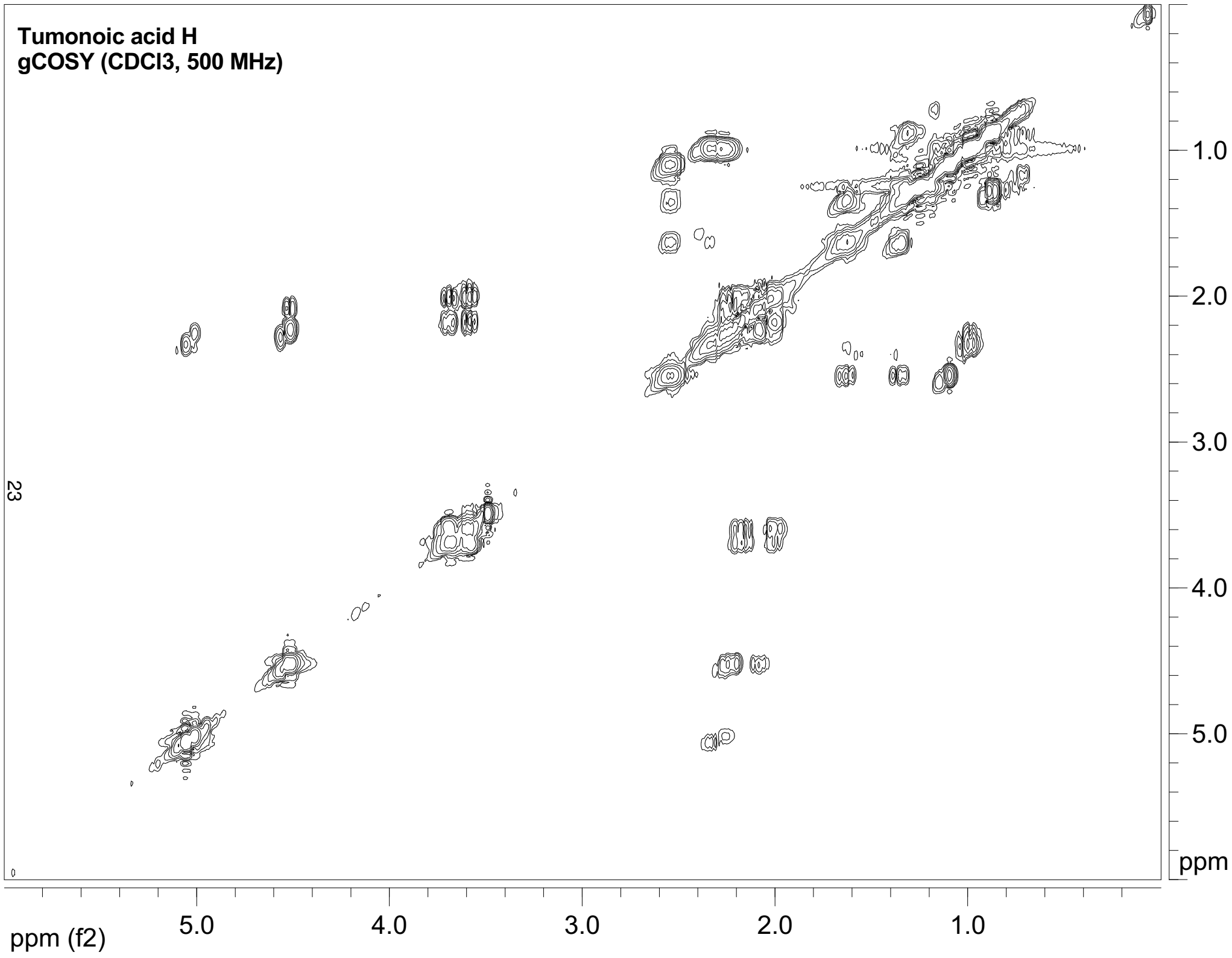

Tumonoic acid H
gHSQC (CDCl₃, 500 MHz)

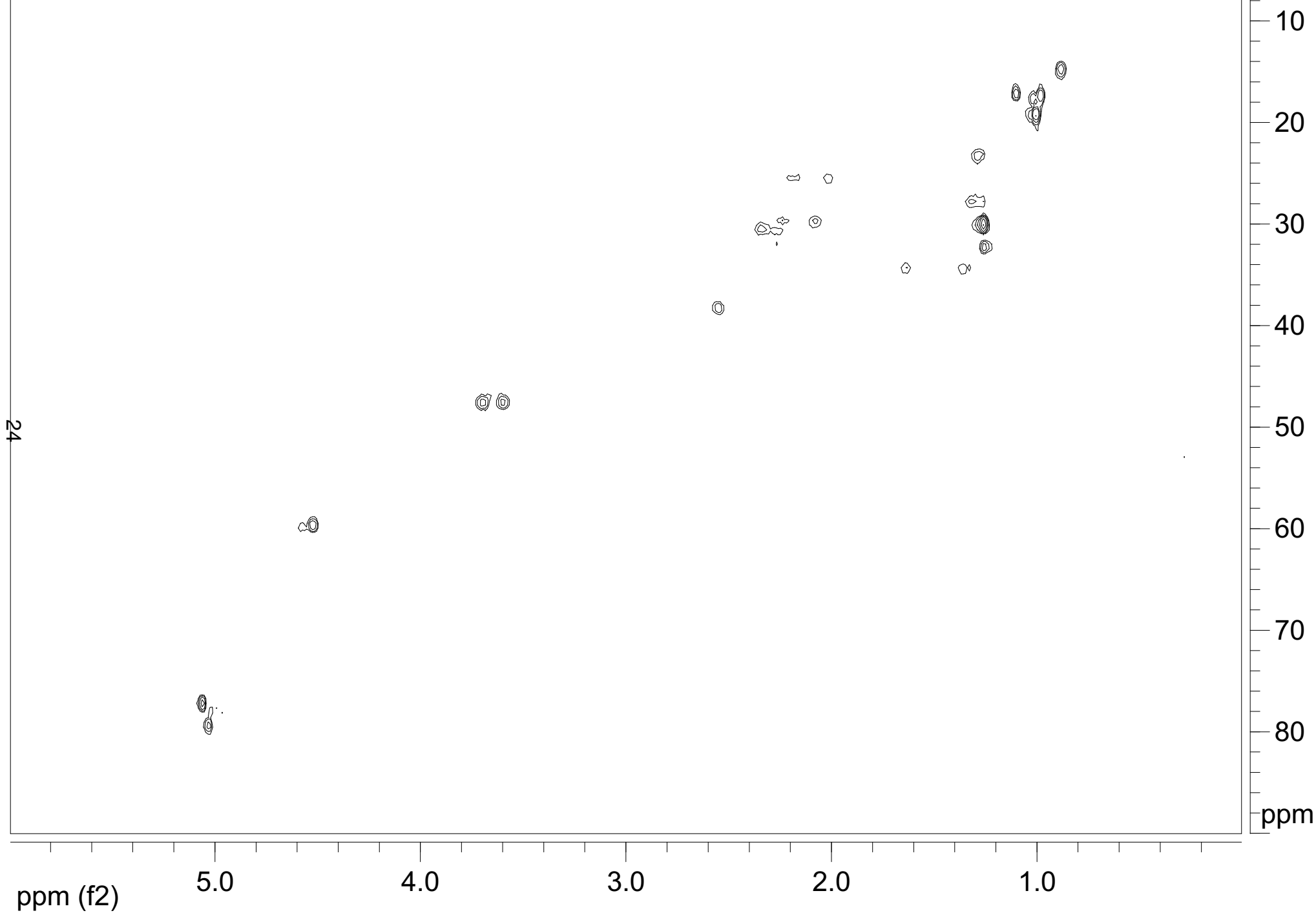

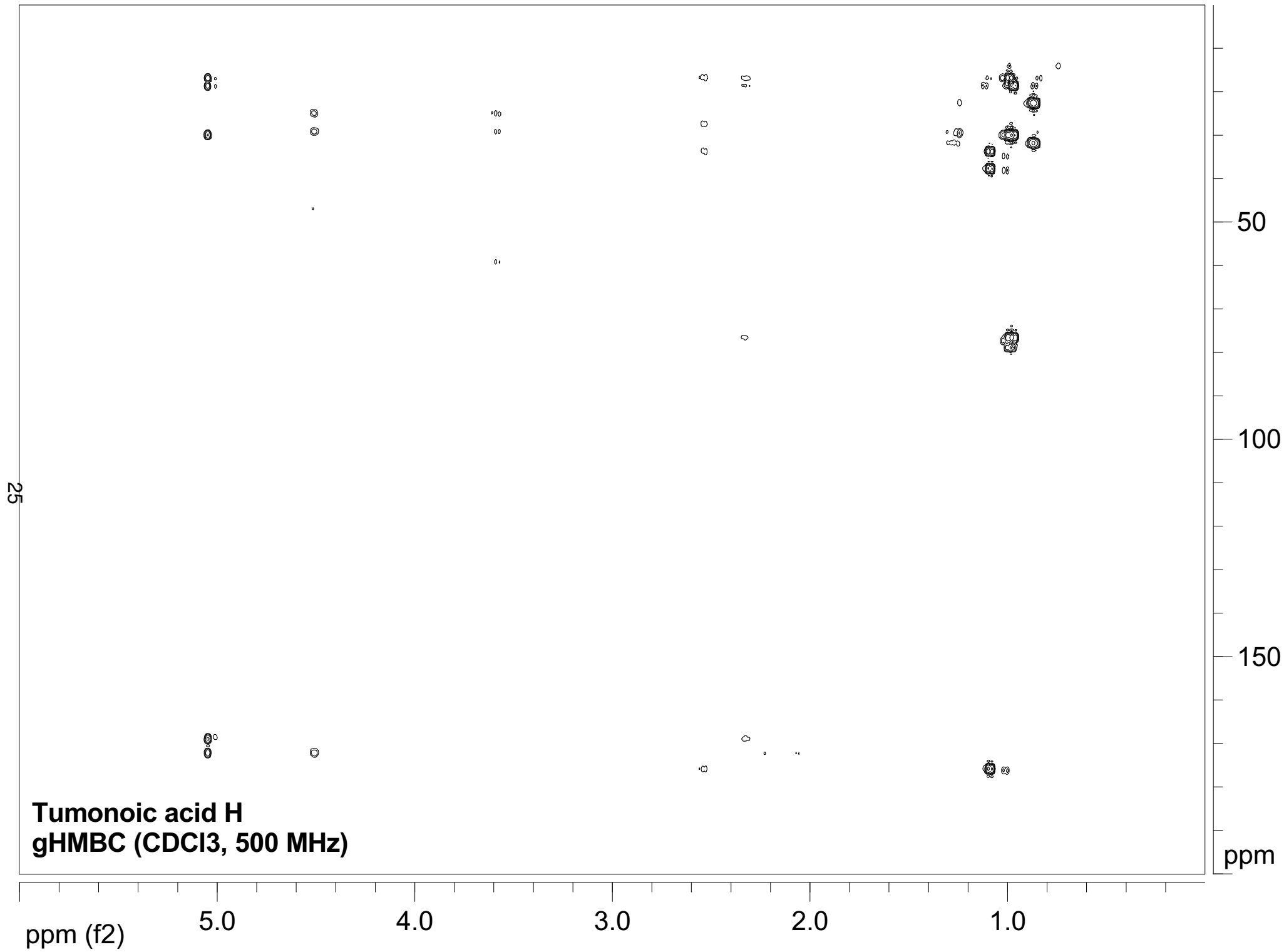

Tumonoic acid I
¹H NMR (CDCl₃, 300 MHz)

acetone

26

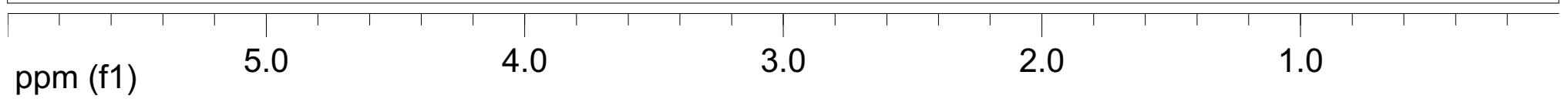

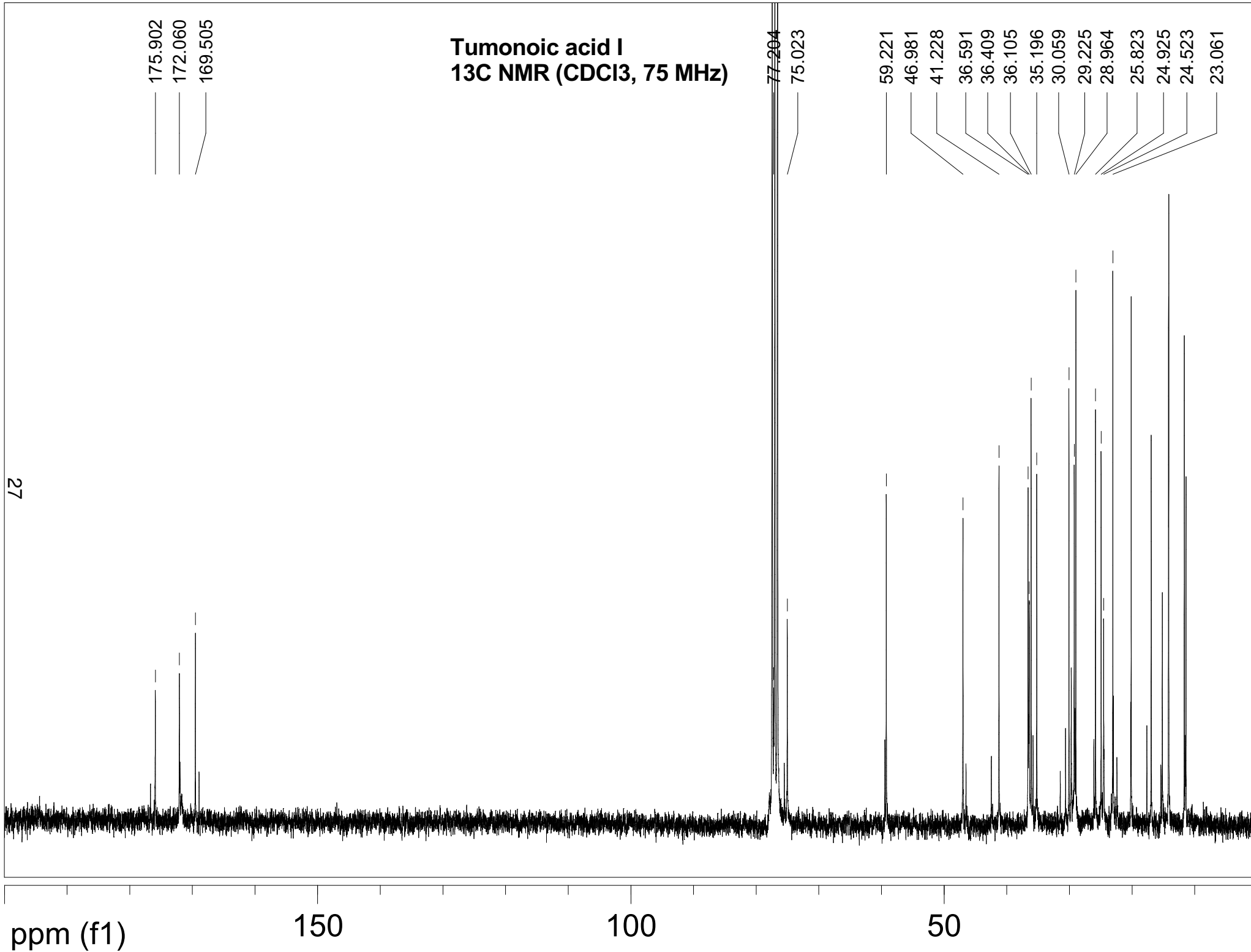

Tumonoic acid I
gCOSY (CDCl₃, 500 MHz)

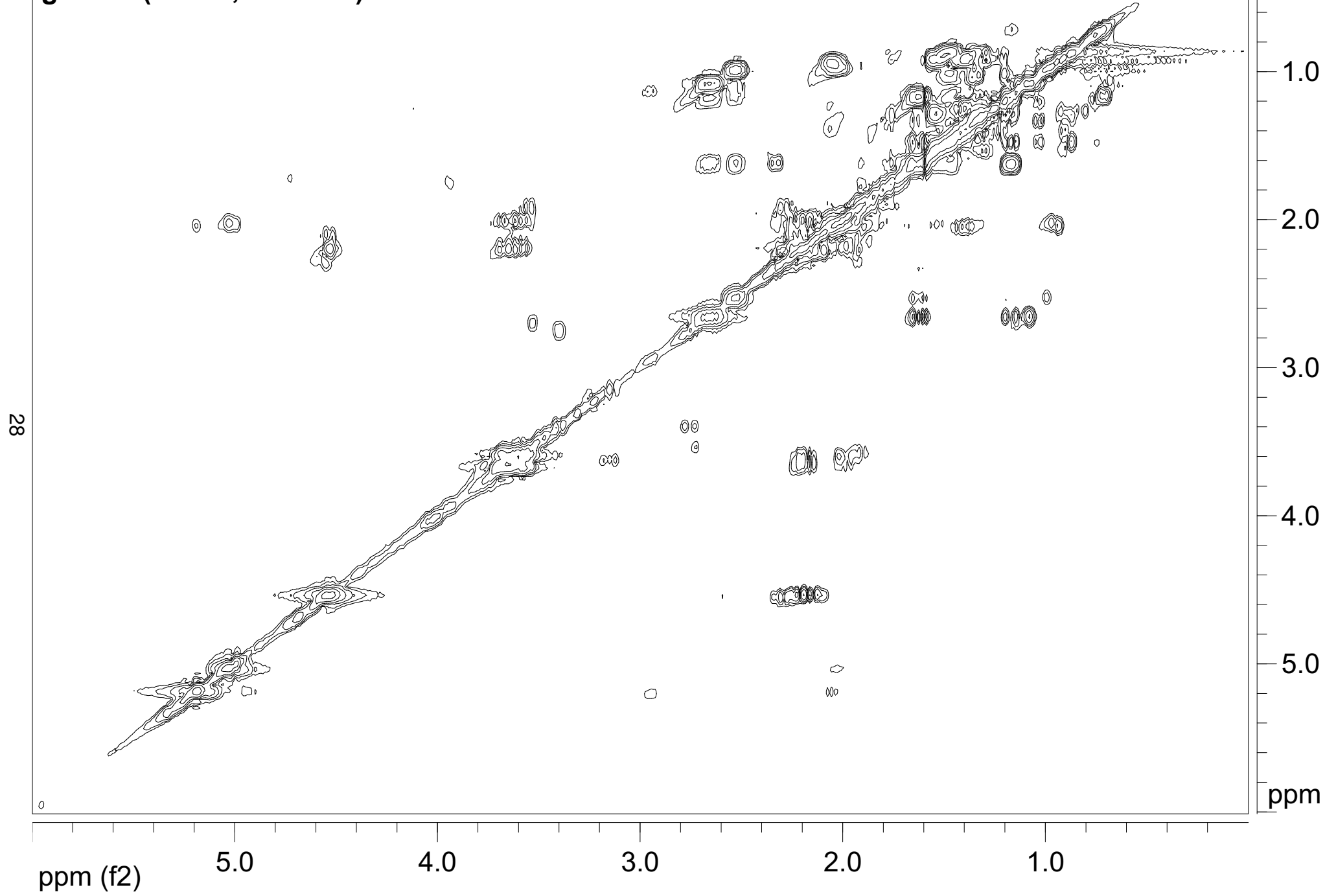

Tumonoic acid I
gHSQC (CDCl₃, 500 MHz)

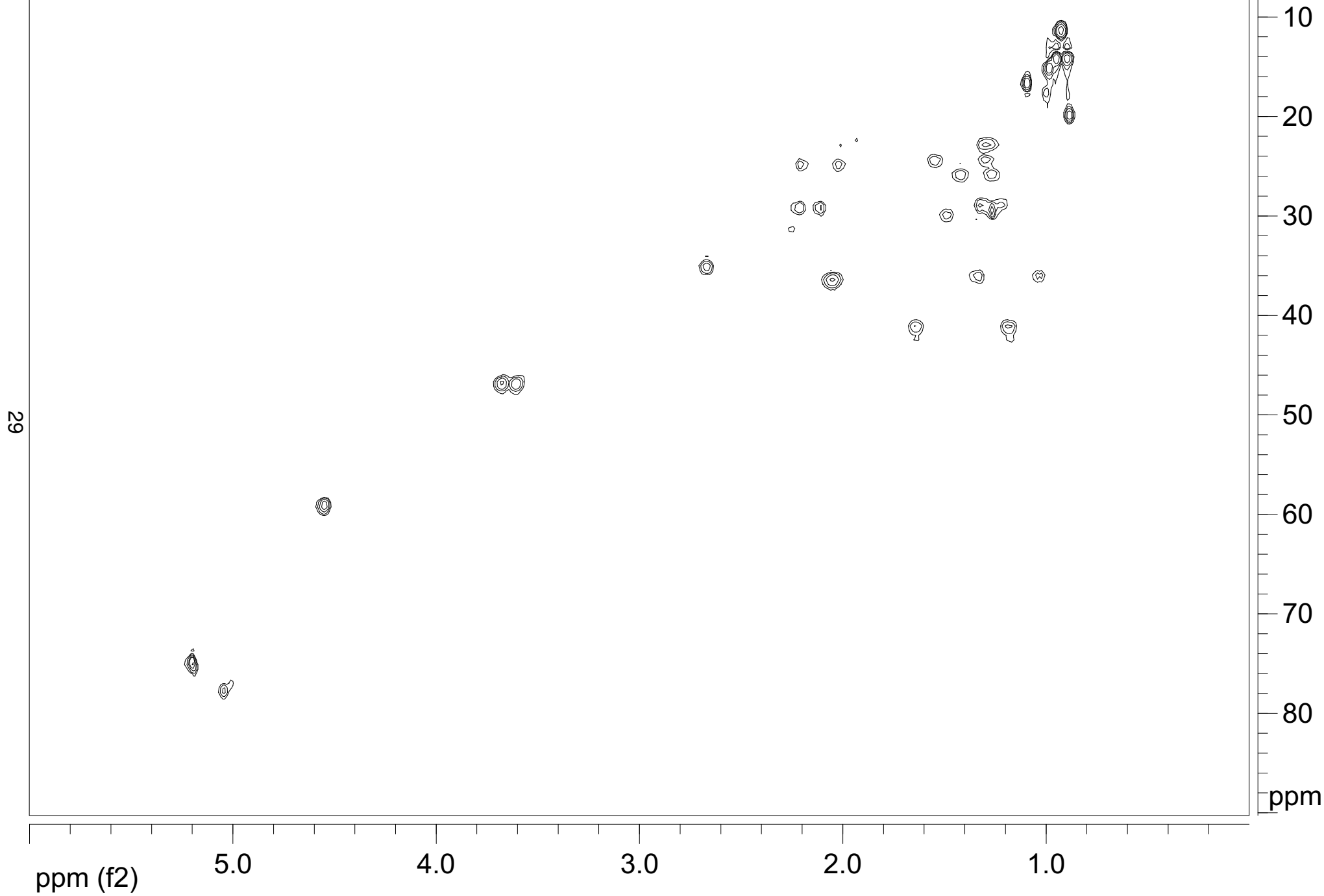

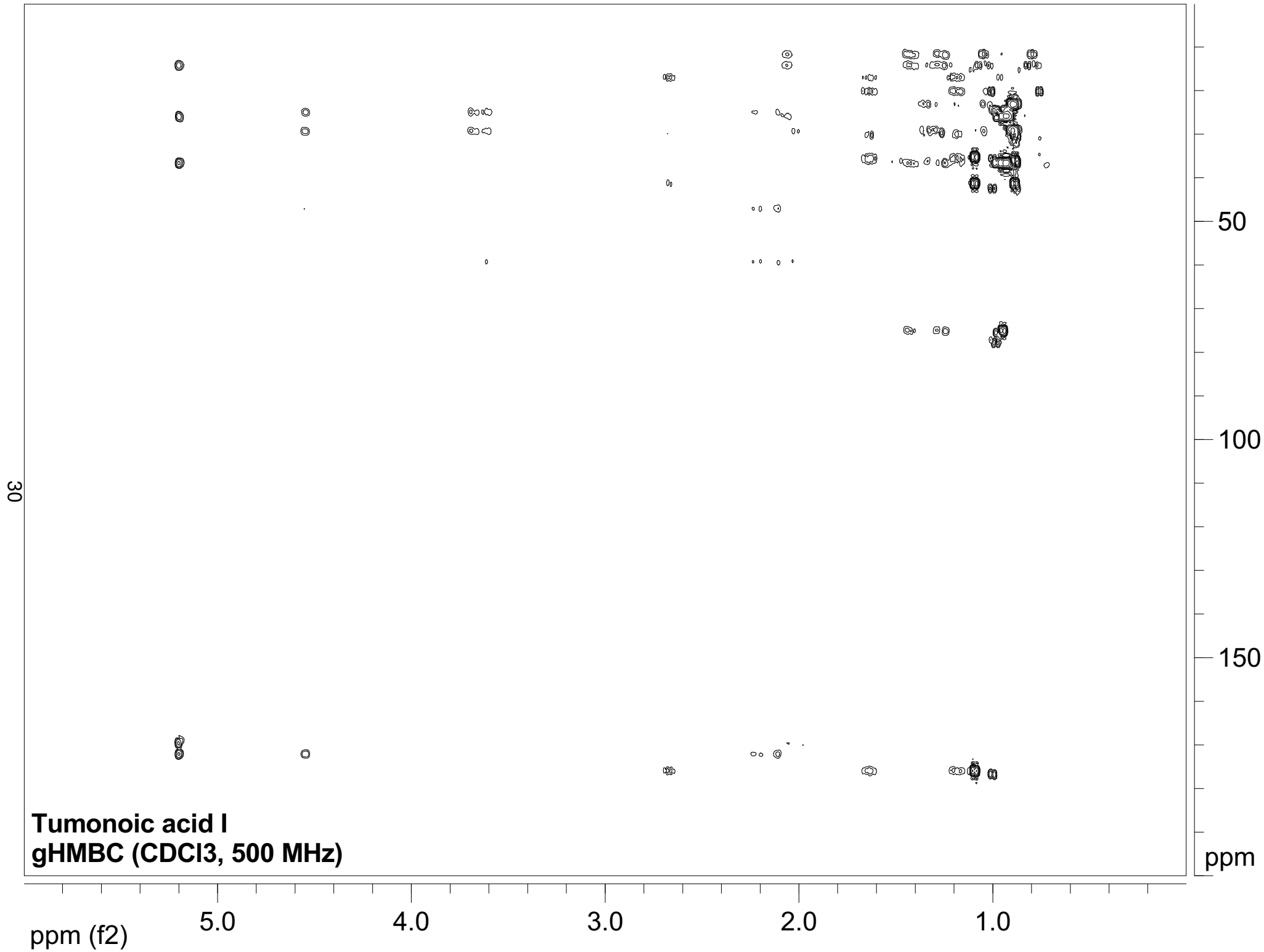

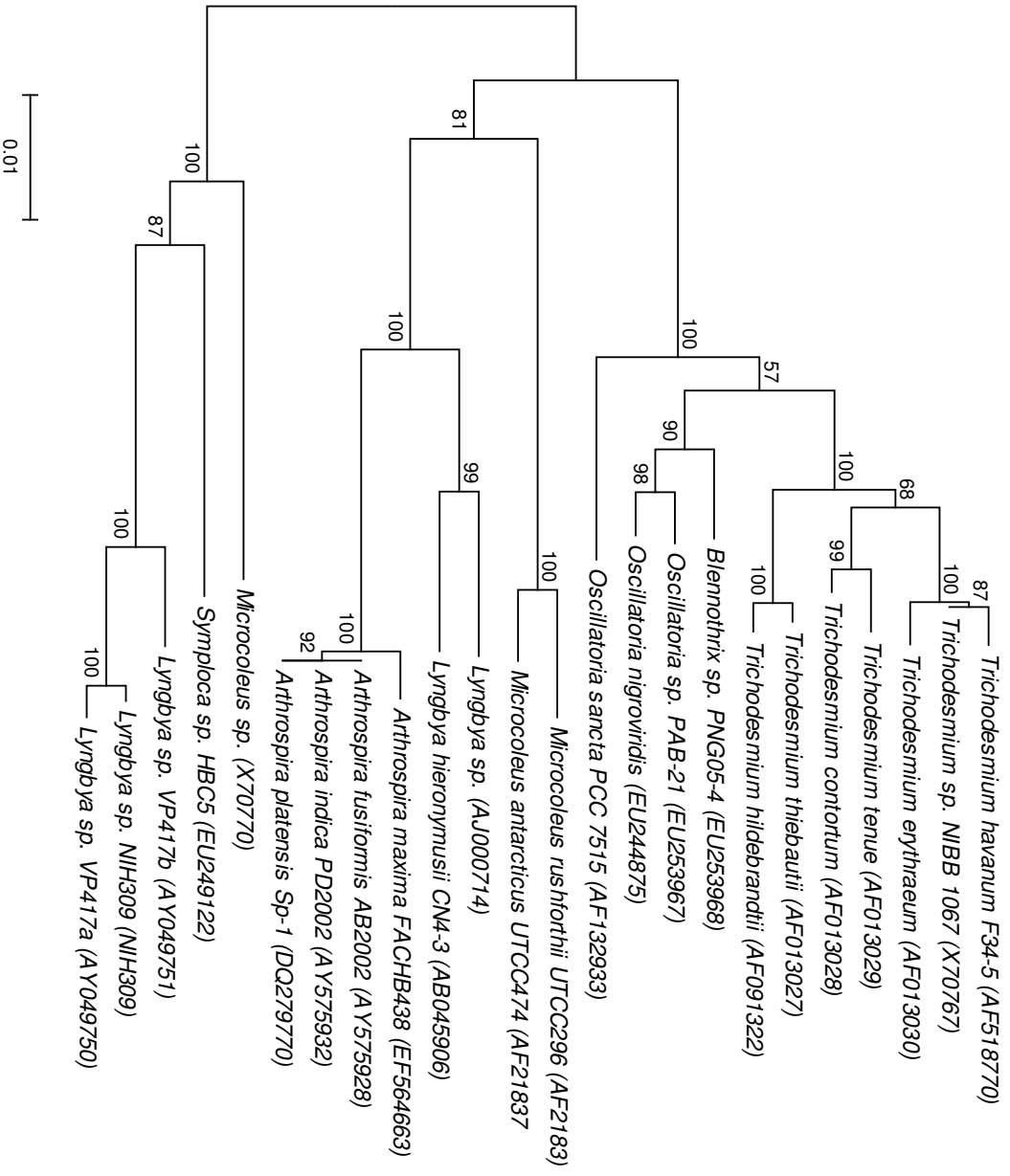

(ML)-phylogenetic tree including the full 1,414 nucleotide sequence

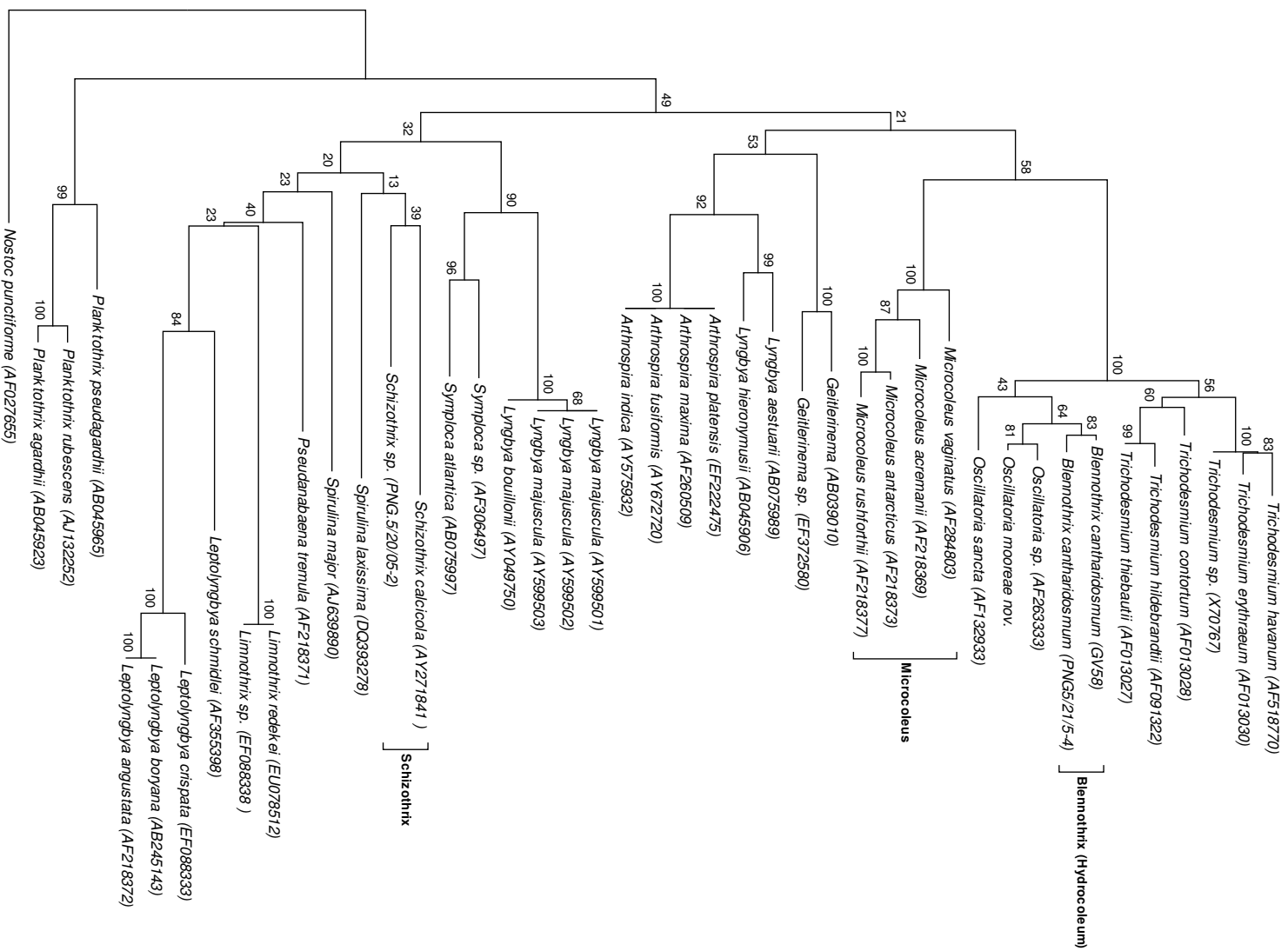

(ML)-phylogenetic tree composed of partial 599 nucleotide sequence