

INDEX	FREQUENCY	PPM	HEIGHT
1	2904.594	7.262	151.2
2	626.339	1.566	57.3
3	579.967	1.450	65.9
4	550.638	1.377	63.8
5	379.734	0.949	69.4

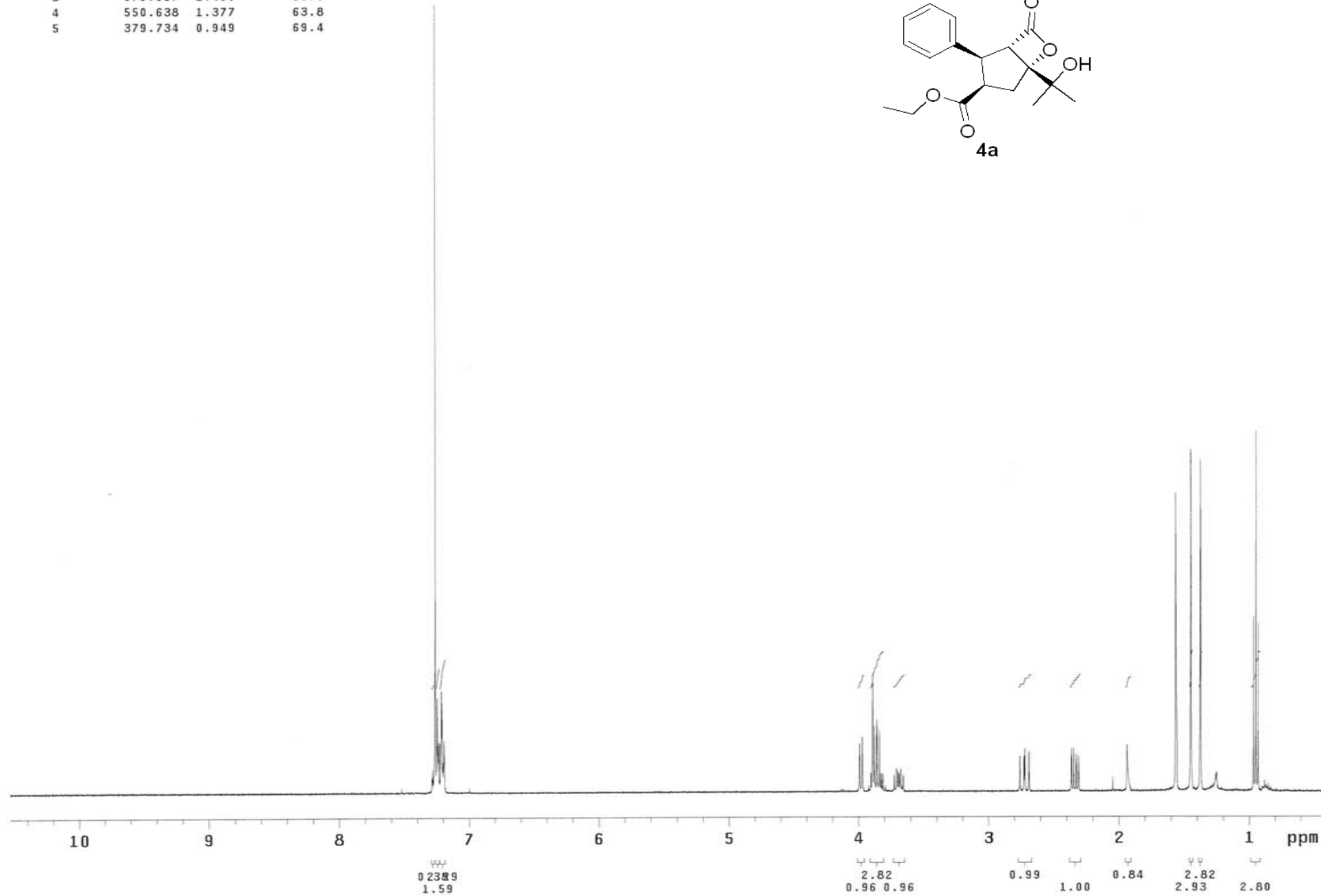

INDEX	FREQUENCY	PPM	HEIGHT
1	17219.910	171.228	22.9
2	17090.969	169.946	14.0
3	13991.052	139.121	31.2
4	12942.741	128.697	81.0
5	12868.733	127.962	70.5
6	12832.111	127.597	40.5
7	9507.883	94.543	21.2
8	7798.846	77.549	39.9
9	7766.802	77.230	40.5
10	7734.757	76.911	39.1
11	7181.609	71.411	21.0
12	6205.780	61.708	25.6
13	6128.721	60.942	38.5
14	4853.047	48.257	36.3
15	4773.699	47.468	35.4
16	3198.181	31.801	16.1
17	2561.107	25.467	35.9
18	1402.929	13.950	39.6

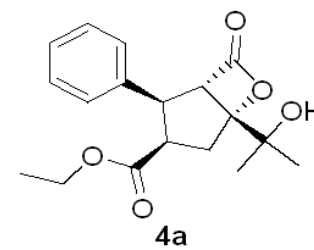
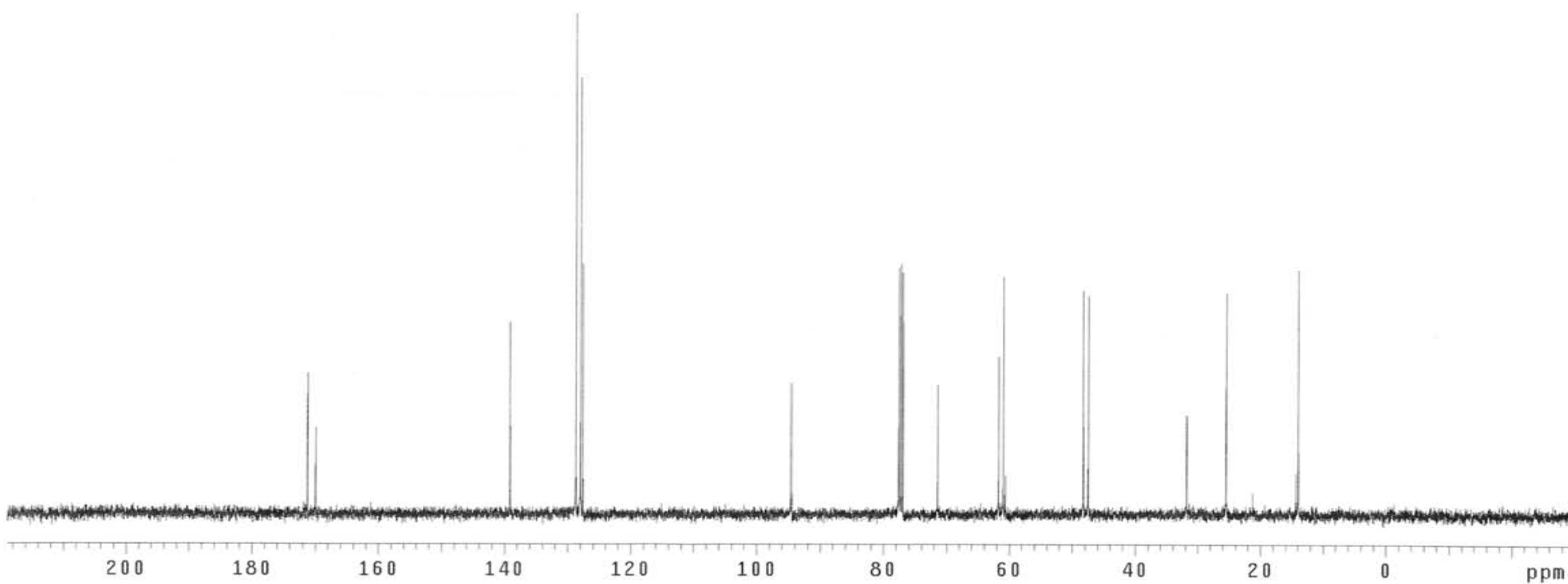
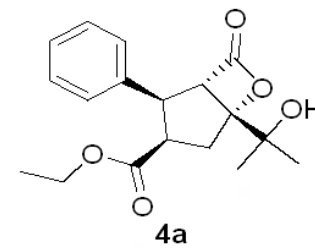

INDEX	FREQUENCY	PPM	HEIGHT
1	2946.514	7.367	54.6
2	2904.594	7.262	77.4
3	585.802	1.465	127.0
4	580.427	1.451	151.2
5	479.083	1.198	58.5
6	471.866	1.180	118.7
7	464.802	1.162	59.3

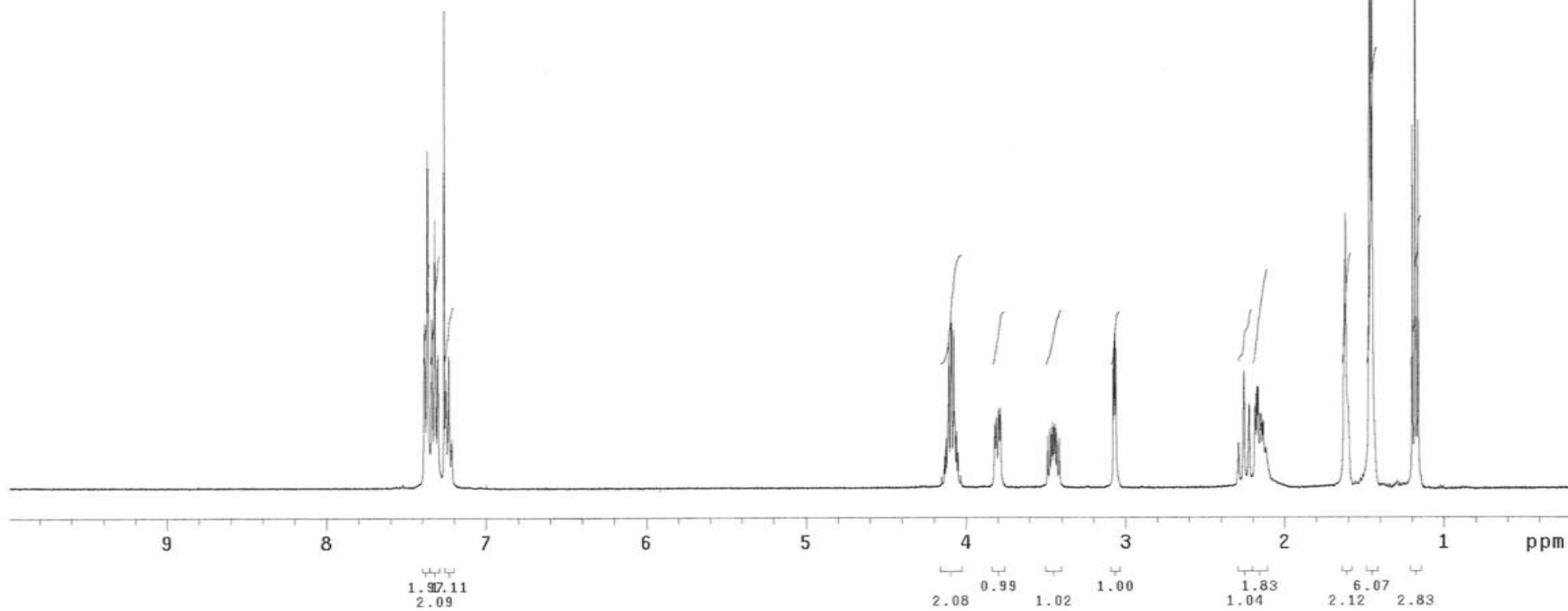
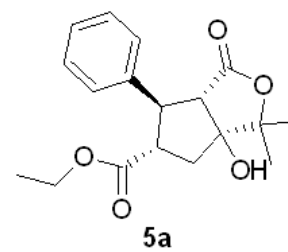

INDEX	FREQUENCY	PPM	HEIGHT
1	17451.088	173.527	16.8
2	14384.740	143.036	25.4
3	12964.104	128.910	58.2
4	12856.526	127.840	57.8
5	12783.282	127.112	27.3
6	8846.394	87.965	22.1
7	8591.564	85.431	14.8
8	7798.846	77.549	78.0
9	7766.802	77.230	81.0
10	7734.757	76.911	79.7
11	6150.084	61.154	30.8
12	5937.980	59.045	21.7
13	5347.447	53.173	19.4
14	5142.973	51.140	19.3
15	2484.048	24.700	16.4
16	2163.603	21.514	20.5
17	1434.974	14.269	33.1

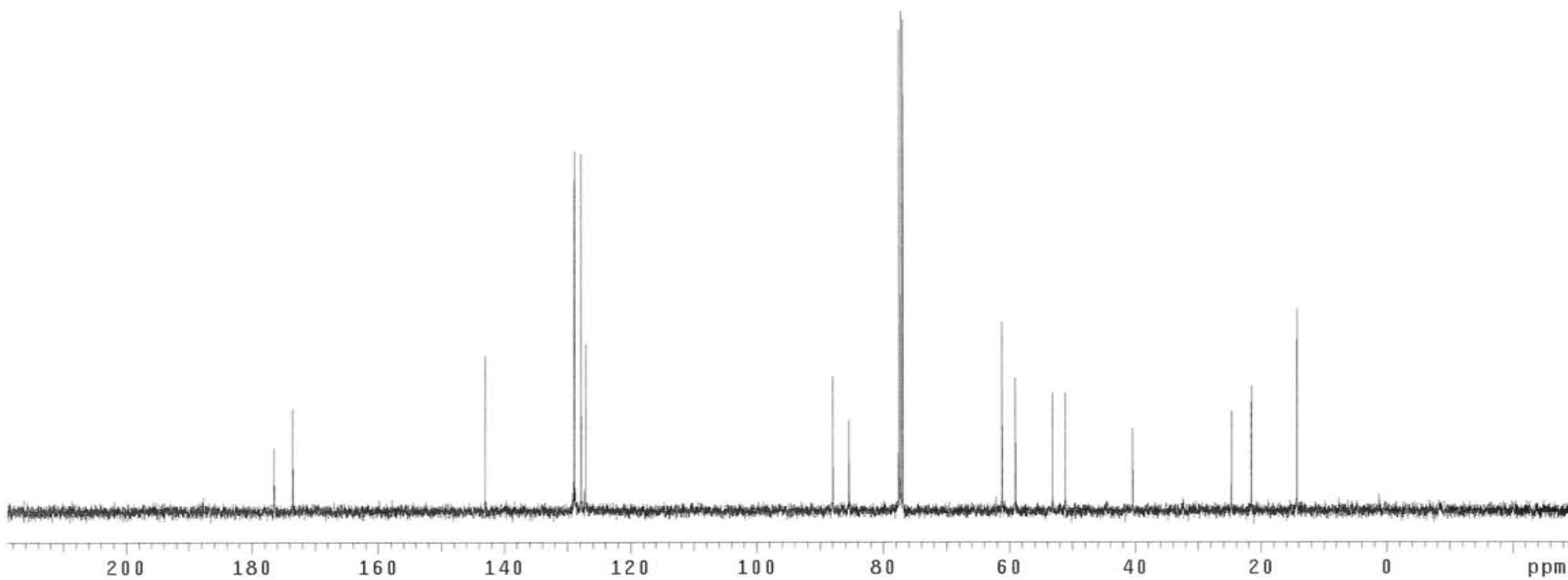
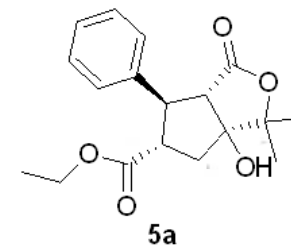

INDEX	FREQUENCY	PPM	HEIGHT
1	2918.874	7.298	49.6
2	552.174	1.381	107.7
3	546.646	1.367	111.7
4	438.545	1.097	72.4

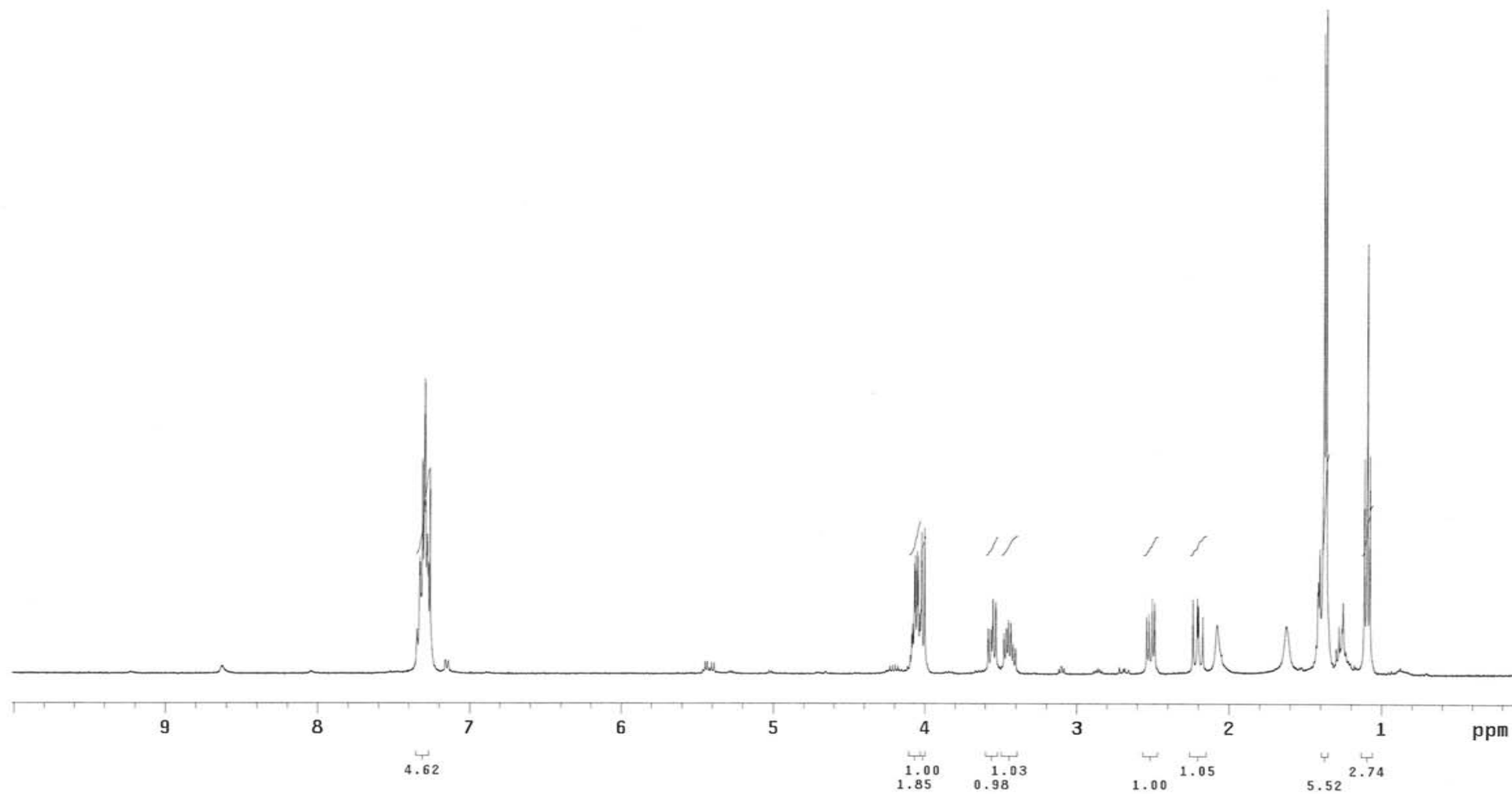
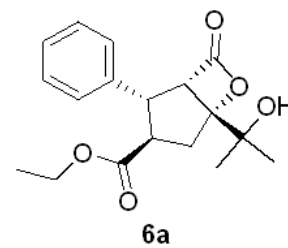

Bode, J. & Kaebamrung, J.

"Stereodivergency of Triazolium..."

INDEX	FREQUENCY	PPM	HEIGHT
1	12948.844	128.758	31.8
2	12883.229	128.106	29.5
3	7798.846	77.549	173.8
4	7766.801	77.230	175.1
5	7735.520	76.919	175.7

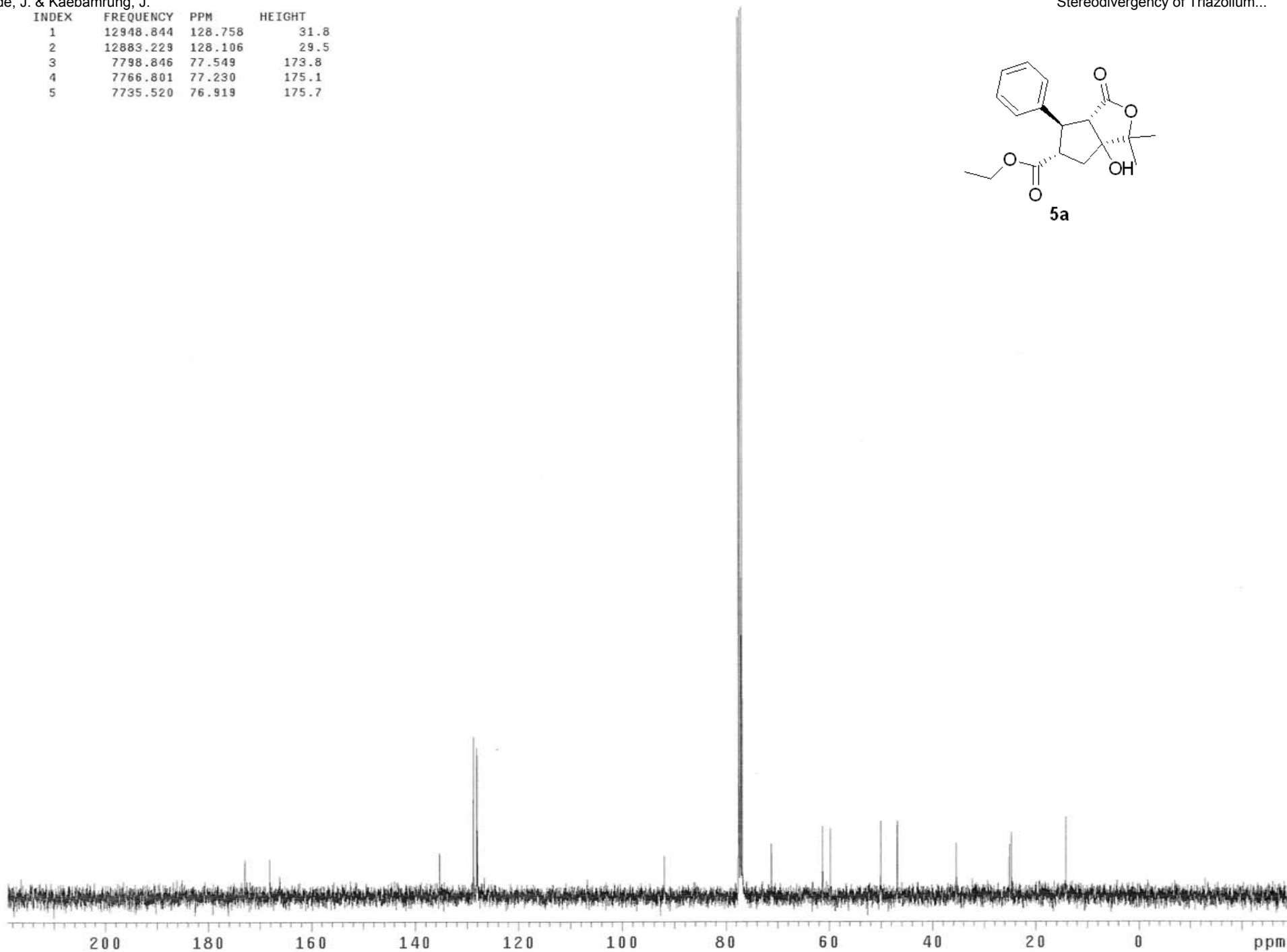
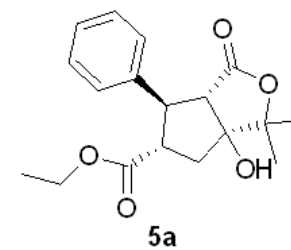

INDEX	FREQUENCY	PPM	HEIGHT
1	2904.441	7.262	62.2
2	1505.426	3.764	151.2
3	577.663	1.444	92.3
4	553.095	1.383	90.9
5	398.621	0.997	72.7

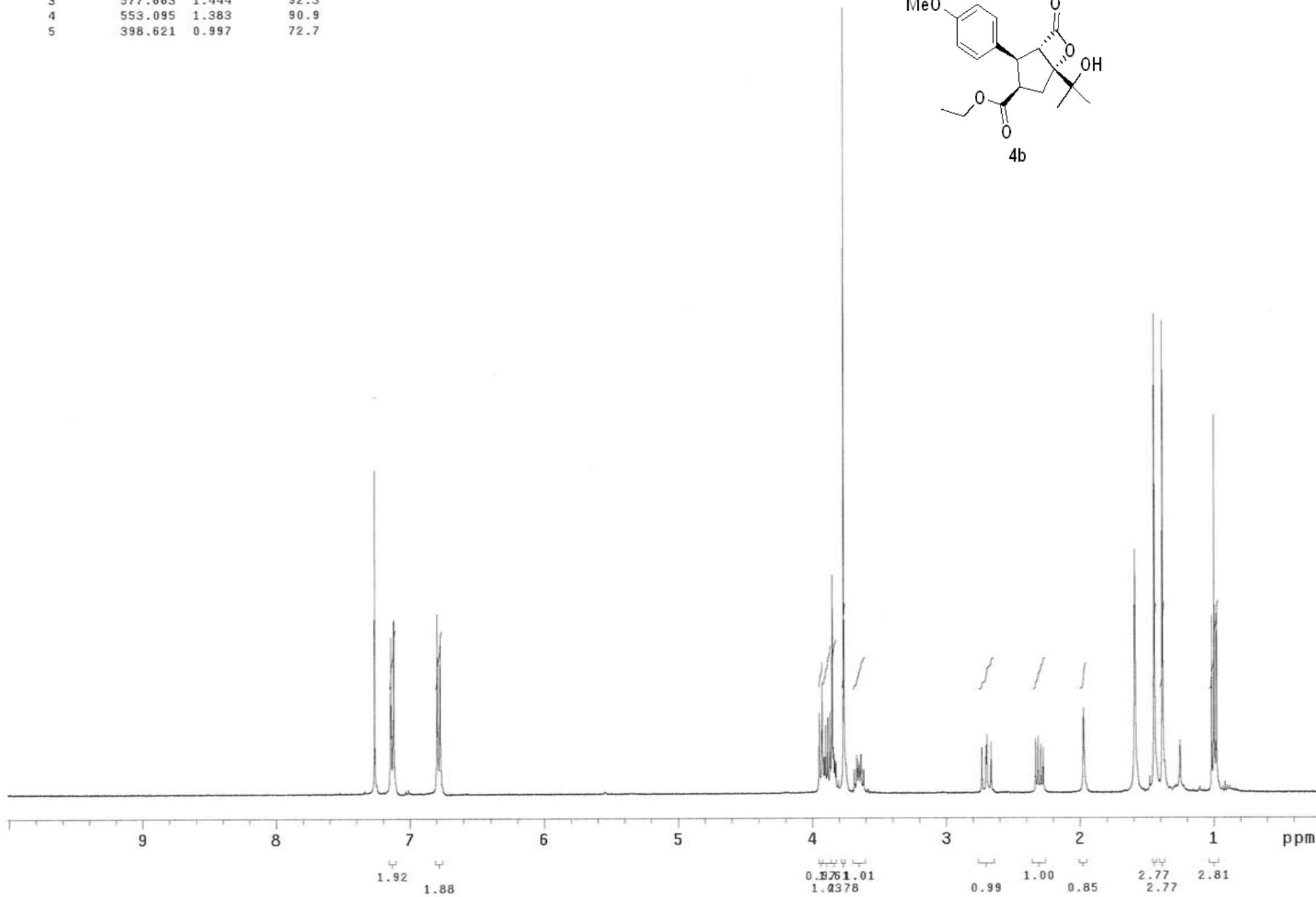
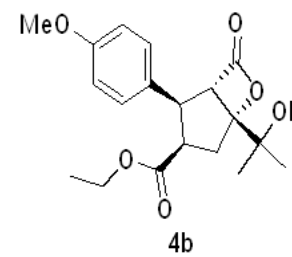

INDEX	FREQUENCY	PPM	HEIGHT
1	17226.013	171.289	25.8
2	17094.784	169.984	15.5
3	15977.043	158.869	26.9
4	13187.652	131.133	31.4
5	12983.178	129.100	68.0
6	11461.067	113.964	67.2
7	9496.438	94.429	26.9
8	7798.846	77.549	78.6
9	7766.801	77.230	81.0
10	7734.757	76.911	76.4
11	7186.187	71.457	26.3
12	6217.224	61.822	27.0
13	6126.432	60.919	36.0
14	5564.891	55.335	37.3
15	4856.862	48.295	32.6
16	4705.032	46.785	28.6
17	3181.395	31.635	17.2
18	2566.447	25.520	31.7
19	1415.137	14.072	39.7

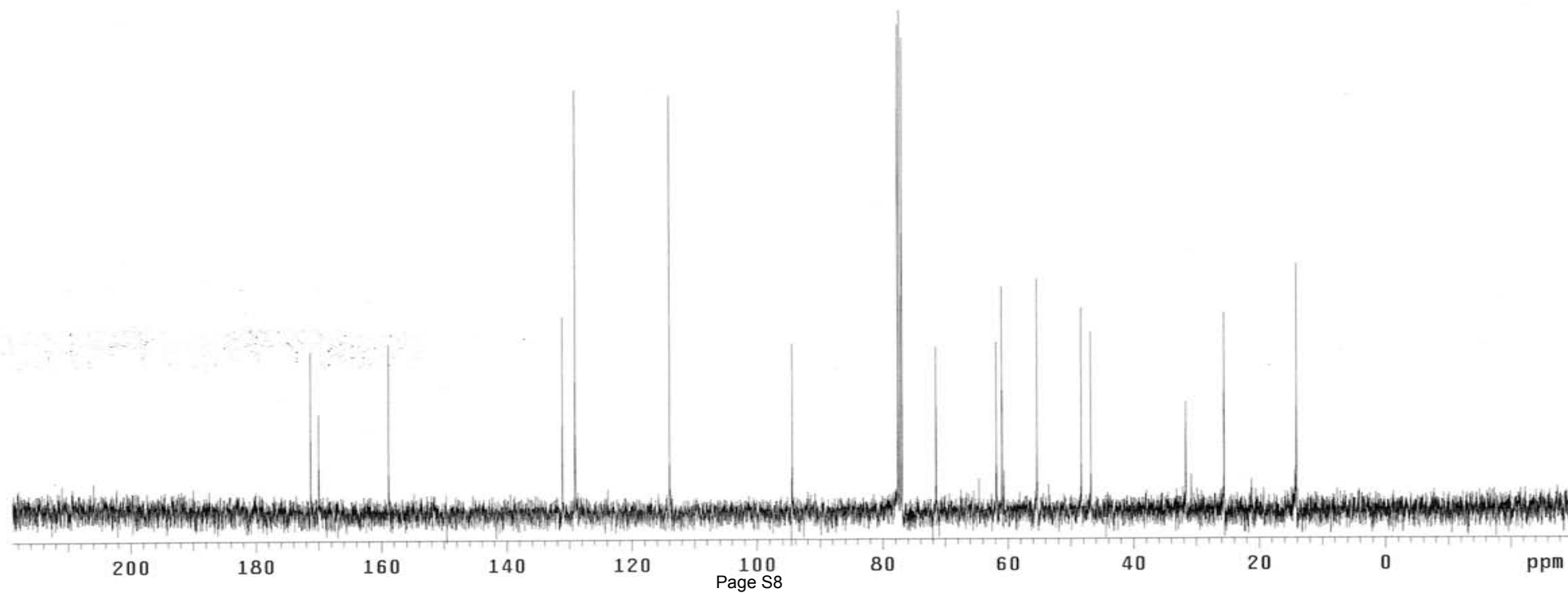

INDEX	FREQUENCY	PPM	HEIGHT
1	1514.332	3.786	151.2
2	581.349	1.454	87.6
3	575.514	1.439	102.4
4	472.634	1.182	74.9

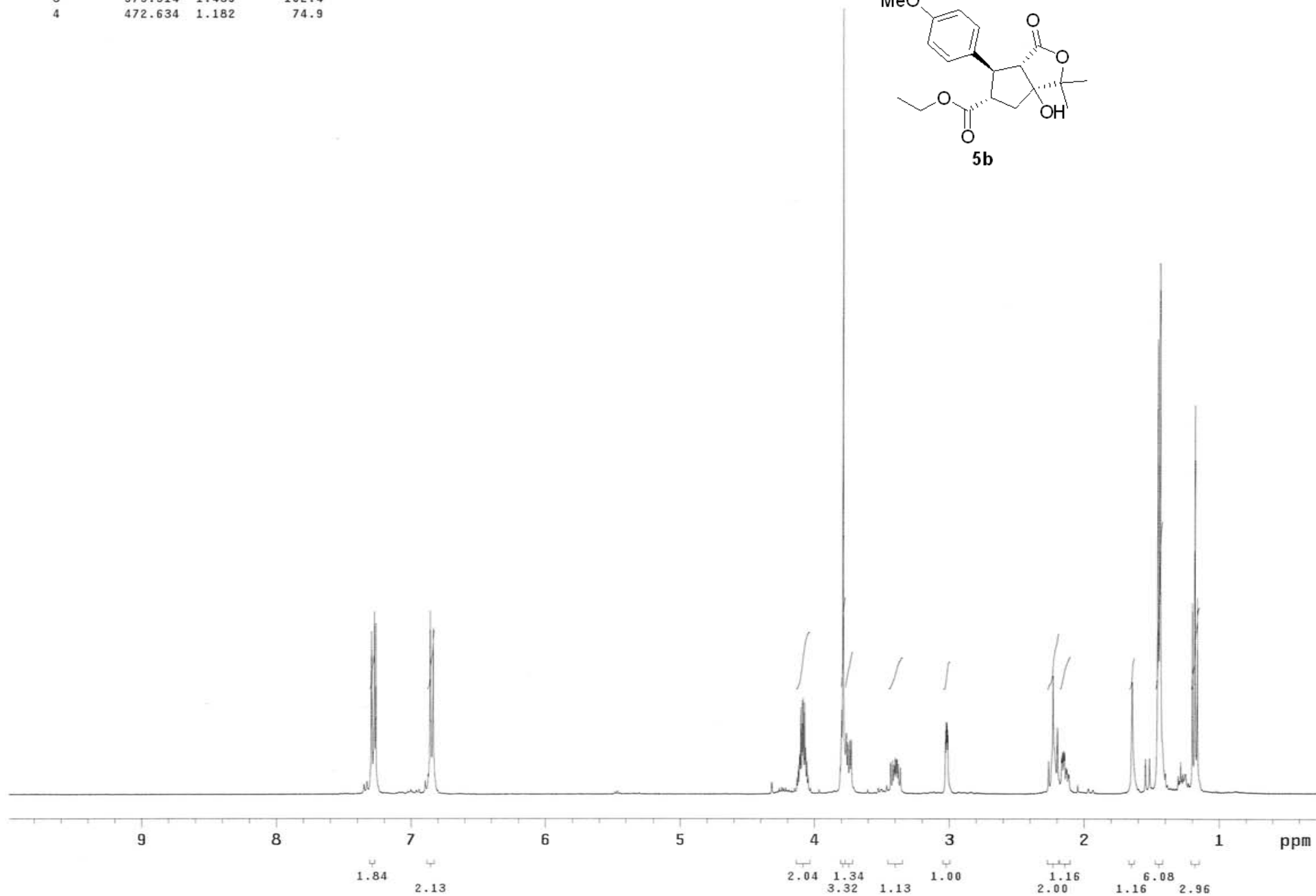
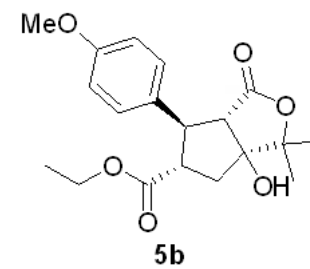

INDEX	FREQUENCY	PPM	HEIGHT
1	12959.526	128.864	39.7
2	11492.348	114.275	35.6
3	7798.846	77.549	155.3
4	7766.801	77.230	162.0
5	7734.757	76.911	161.1
6	1441.840	14.337	20.4

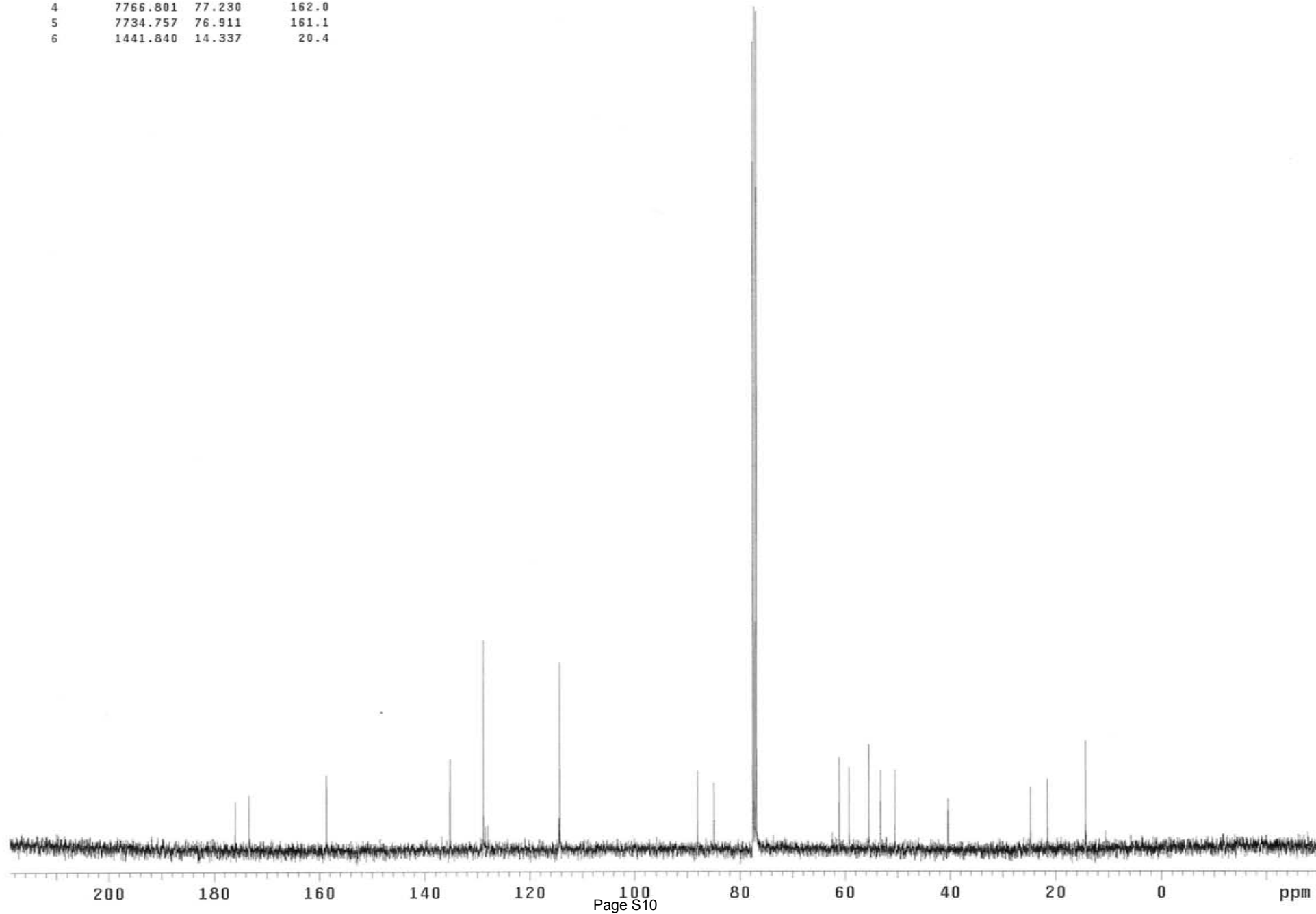

INDEX	FREQUENCY	PPM	HEIGHT
1	2904.594	7.262	75.6
2	1515.253	3.789	151.2
3	636.167	1.591	64.0
4	550.024	1.375	91.2
5	543.728	1.359	94.7
6	444.073	1.110	72.2

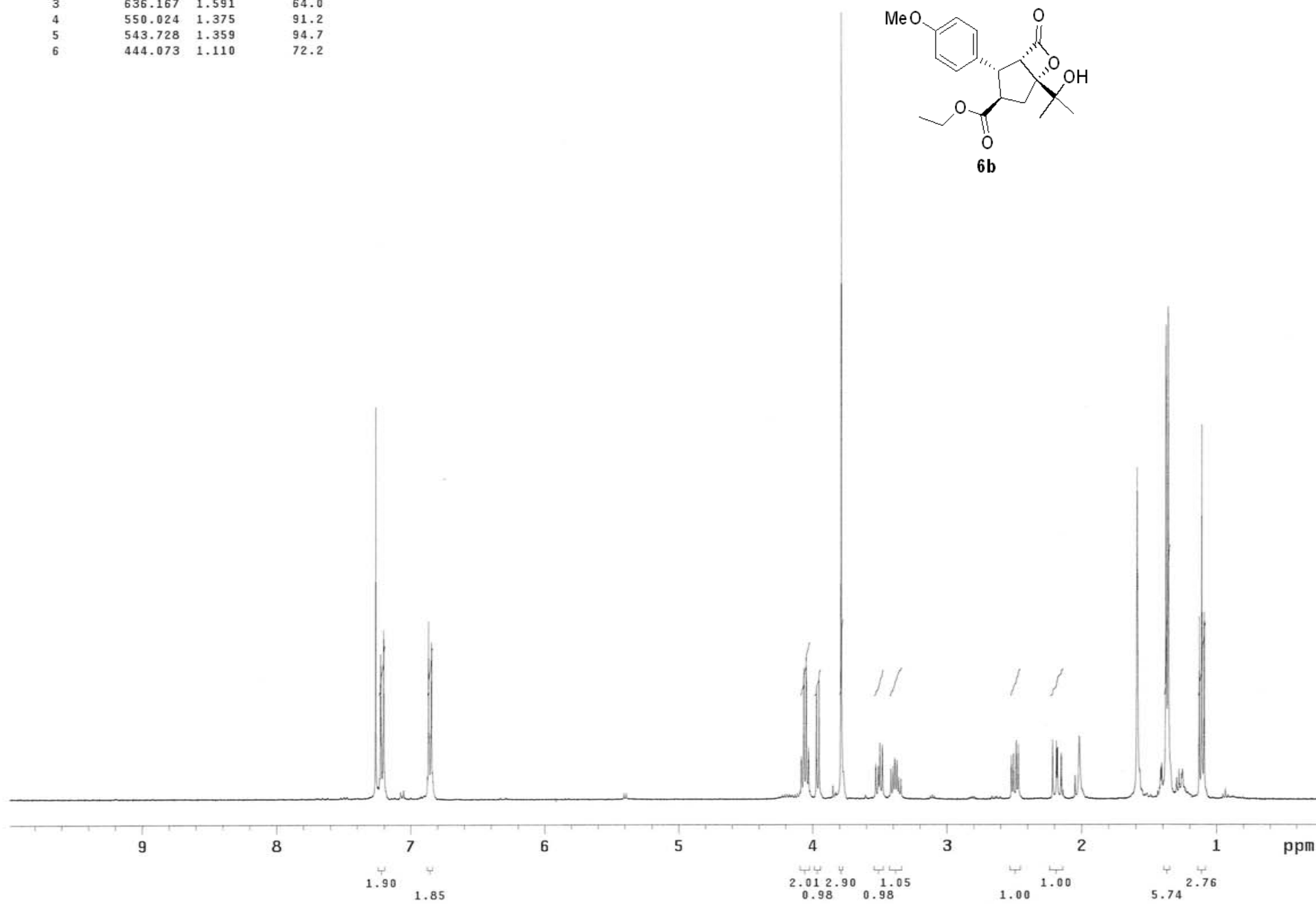
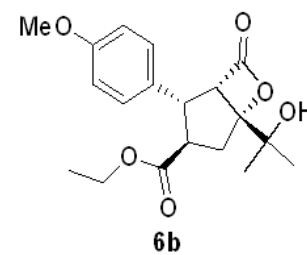

INDEX	FREQUENCY	PPM	HEIGHT
1	17399.206	173.011	14.3
2	16923.117	168.277	13.8
3	16014.428	159.241	14.6
4	12993.859	129.206	48.8
5	12795.489	127.233	18.1
6	11479.378	114.146	52.5
7	9253.053	92.009	17.0
8	7798.846	77.549	638.5
9	7787.401	77.435	26.4
10	7766.801	77.230	648.0
11	7734.757	76.911	628.3
12	7163.298	71.229	20.9
13	6162.290	61.275	22.9
14	6015.039	59.811	18.9
15	5572.520	55.411	20.1
16	4972.832	49.448	20.7
17	4741.654	47.149	20.7
18	3560.588	35.405	13.0
19	2524.484	25.102	13.7
20	2483.284	24.693	15.3
21	1432.684	14.246	23.6

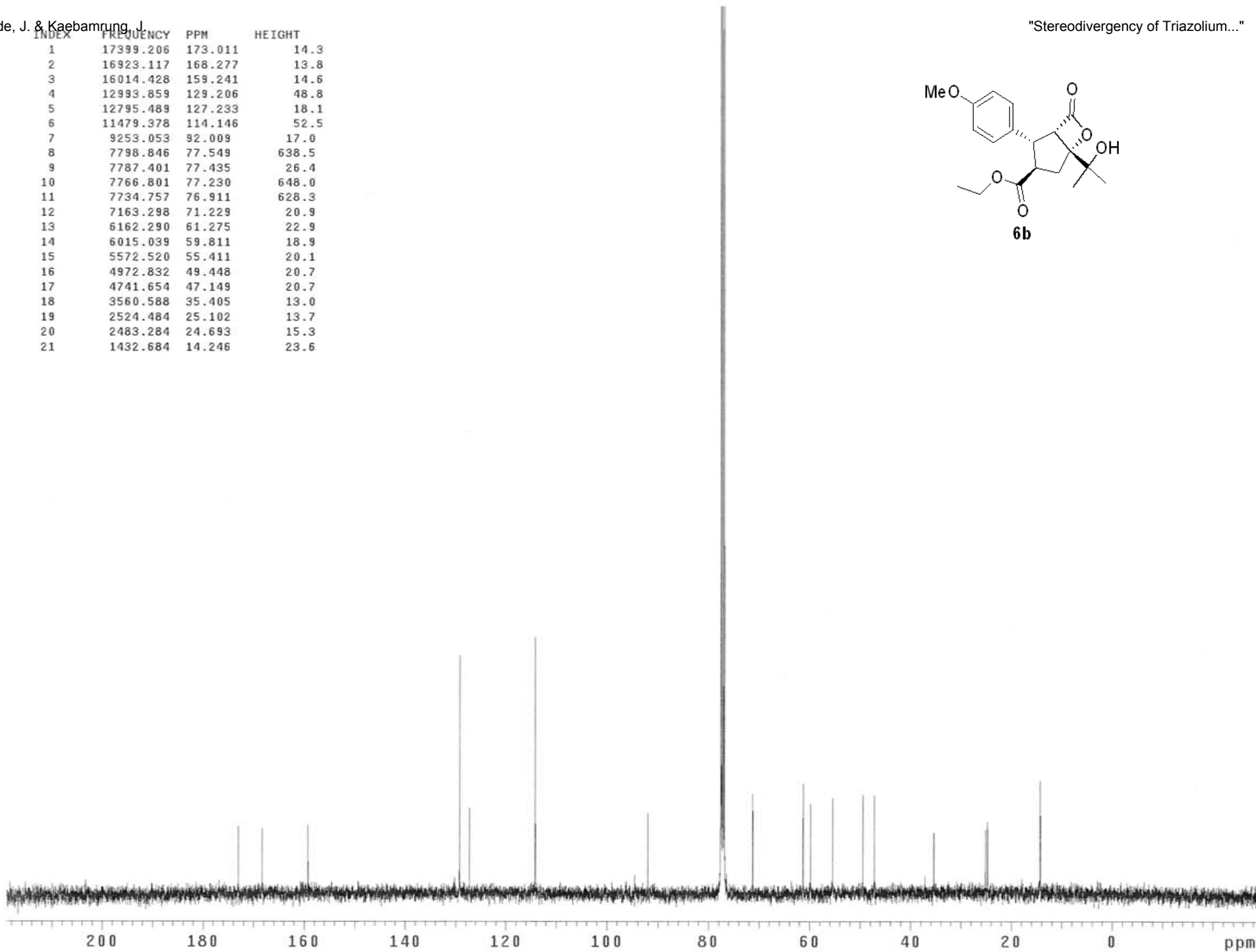
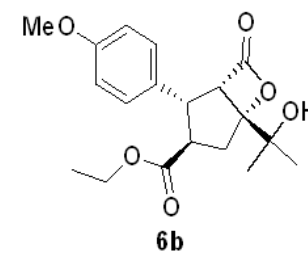

INDEX	FREQUENCY	PPM	HEIGHT
1	2958.798	7.398	52.1
2	2950.353	7.377	61.2
3	2852.233	7.131	57.6
4	2843.634	7.110	49.3
5	1540.589	3.852	62.4
6	575.667	1.439	151.2
7	548.795	1.372	149.0
8	409.831	1.025	61.2
9	402.767	1.007	128.0
10	395.550	0.989	59.7

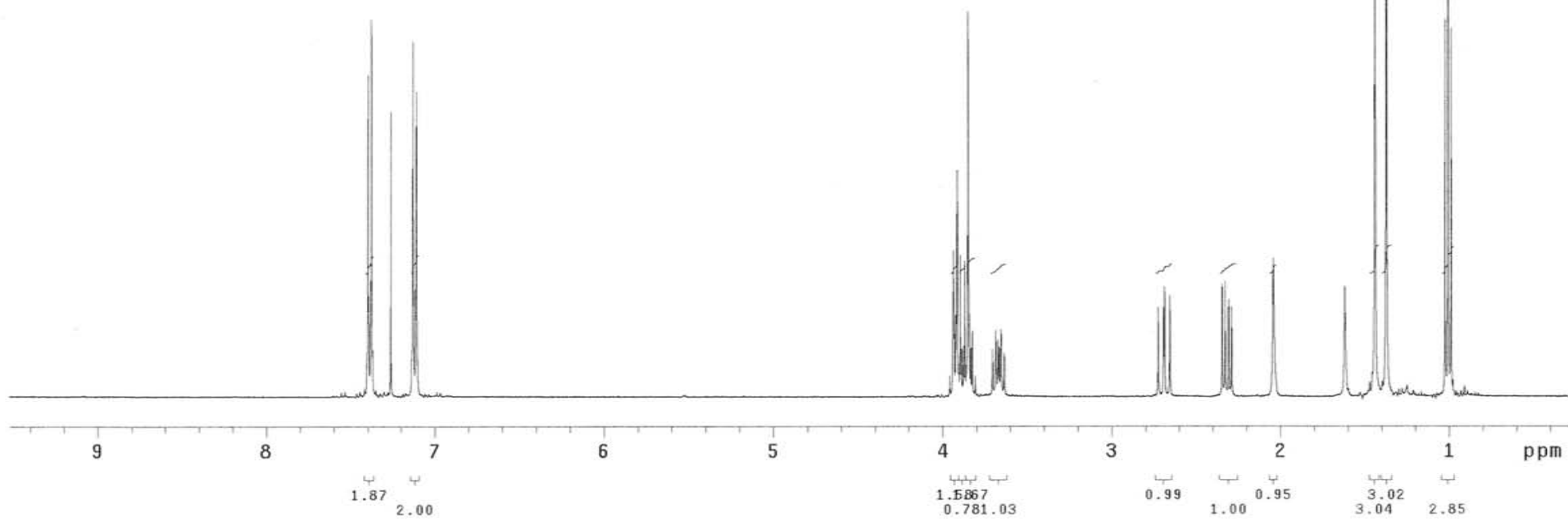
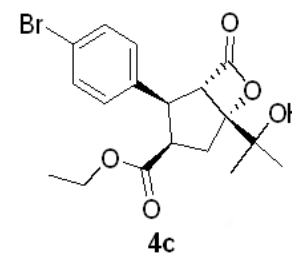

INDEX	FREQUENCY	PPM	HEIGHT
1	17193.206	170.962	24.7
2	13889.577	138.112	28.0
3	13257.081	131.823	81.0
4	13053.370	129.798	76.6
5	12237.000	121.680	25.0
6	9472.786	94.194	21.5
7	7798.846	77.549	56.8
8	7766.801	77.230	58.9
9	7734.757	76.911	57.6
10	7183.135	71.426	26.9
11	6185.180	61.503	30.6
12	6147.032	61.124	36.3
13	4842.365	48.151	32.4
14	4717.239	46.906	32.3
15	3170.714	31.528	21.0
16	2574.077	25.596	24.8
17	2564.921	25.505	24.9
18	1415.900	14.079	37.8

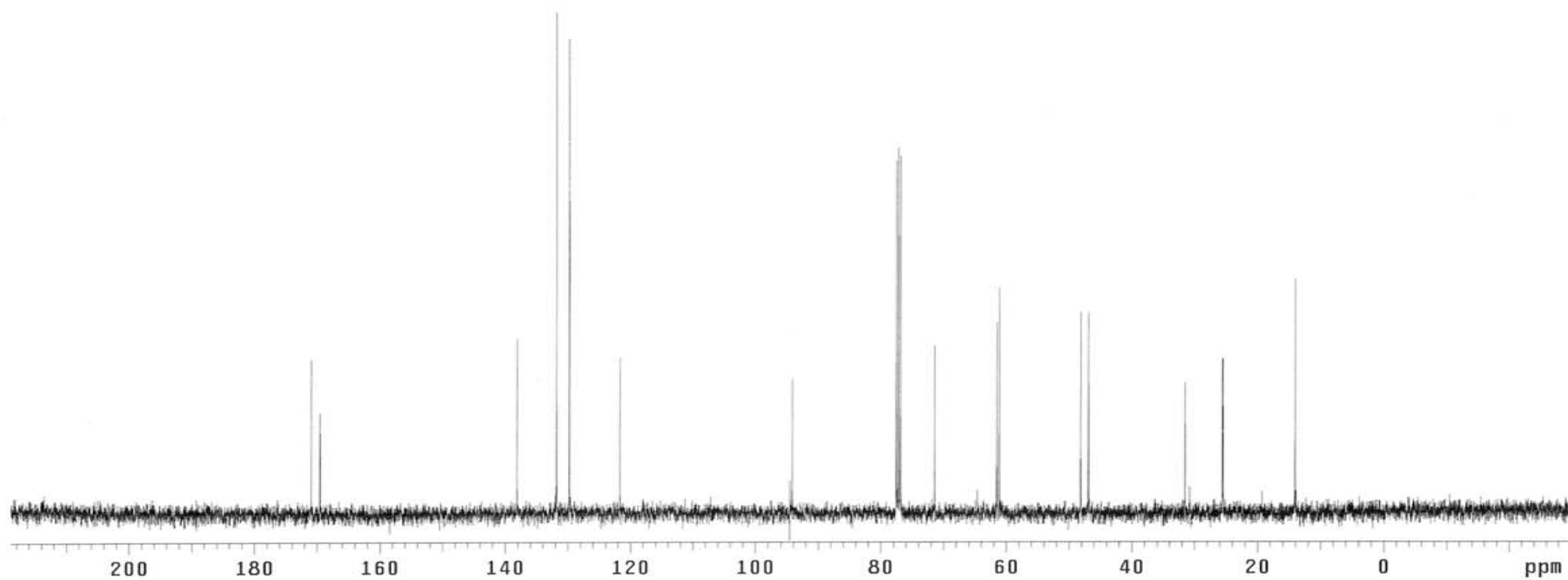
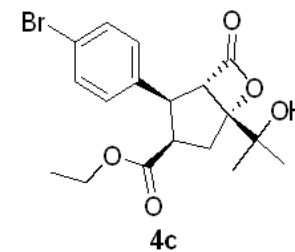

INDEX	FREQUENCY	PPM	HEIGHT
1	2975.190	7.439	59.9
2	2909.469	7.275	58.5
3	2906.552	7.267	109.4
4	2901.024	7.253	50.8
5	589.756	1.475	135.8
6	582.232	1.456	151.2
7	483.805	1.210	58.3
8	476.741	1.192	121.8
9	469.524	1.174	60.1

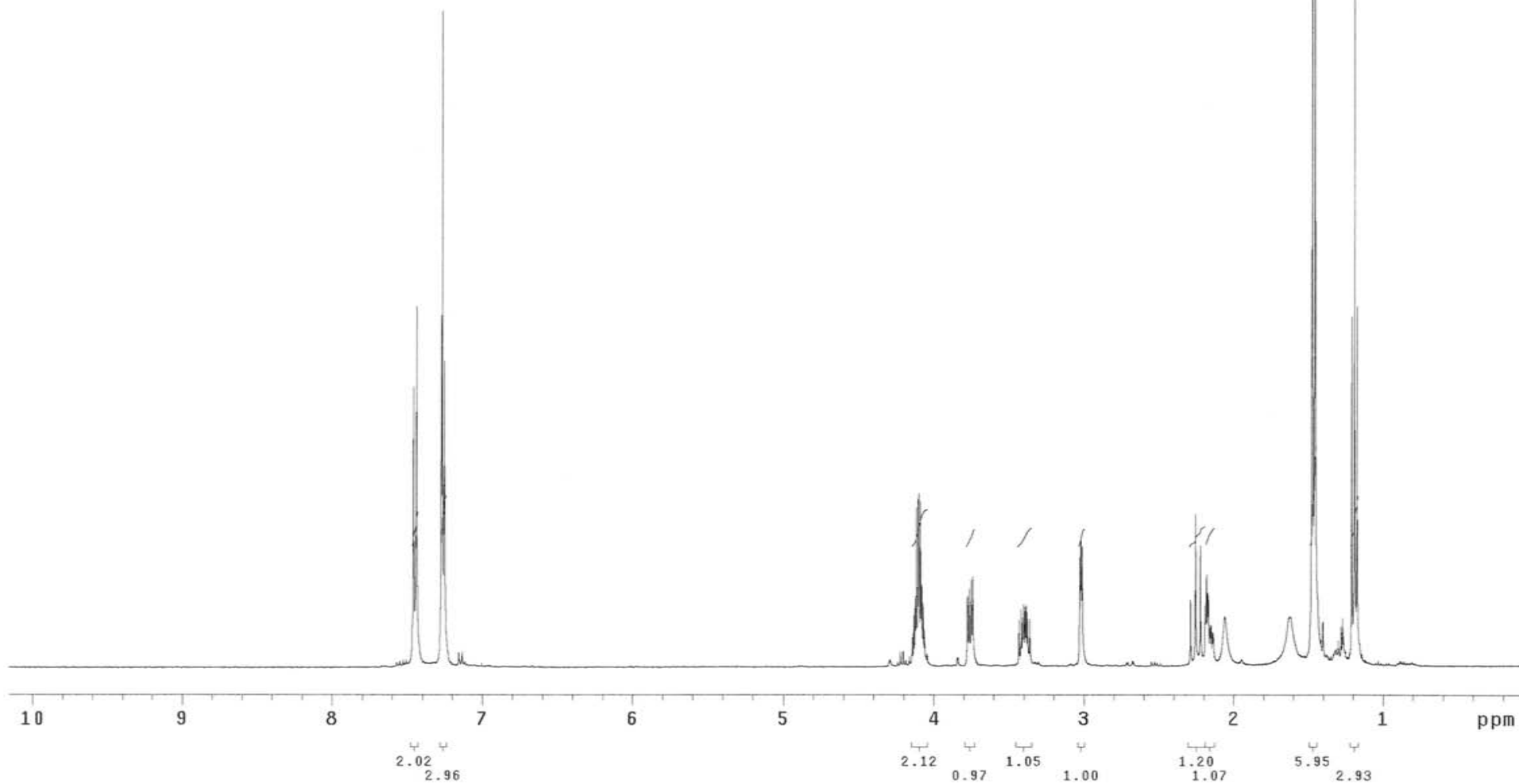
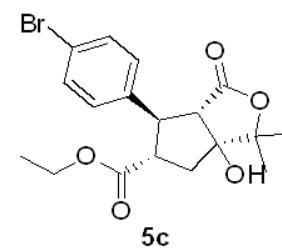

INDEX	FREQUENCY	PPM	HEIGHT
1	17667.006	175.674	8.5
2	17401.495	173.034	10.4
3	14296.236	142.156	14.2
4	13279.207	132.043	43.6
5	13041.926	129.684	41.4
6	12177.489	121.088	12.0
7	8864.705	88.147	14.1
8	8557.231	85.090	11.6
9	7798.083	77.541	126.0
10	7766.038	77.222	124.2
11	7733.994	76.904	120.4
12	6163.817	61.291	18.8
13	5931.113	58.977	13.7
14	5339.817	53.097	13.0
15	5074.306	50.457	16.3
16	4065.669	40.427	9.3
17	2487.099	24.731	7.7
18	2168.181	21.560	12.7
19	1441.840	14.337	19.8

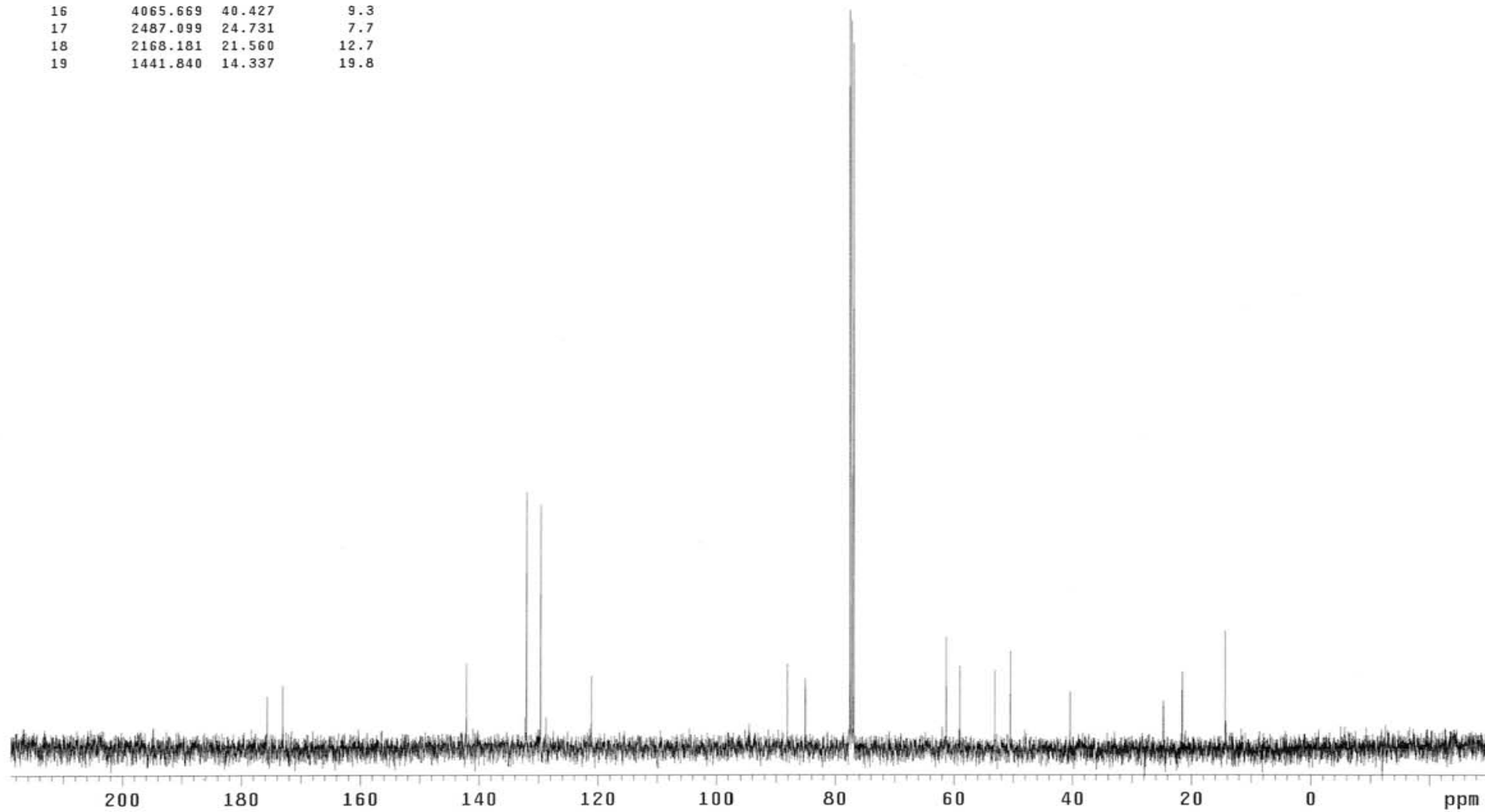
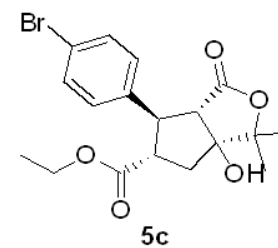

INDEX	FREQUENCY	PPM	HEIGHT
1	2985.363	7.464	53.0
2	2976.917	7.443	59.6
3	2904.748	7.263	81.2
4	2874.498	7.187	54.1
5	2866.052	7.166	48.4
6	1629.343	4.074	58.4
7	1622.279	4.056	59.7
8	550.792	1.377	151.0
9	542.500	1.356	151.2
10	455.743	1.140	60.0
11	448.679	1.122	125.3
12	441.616	1.104	60.2

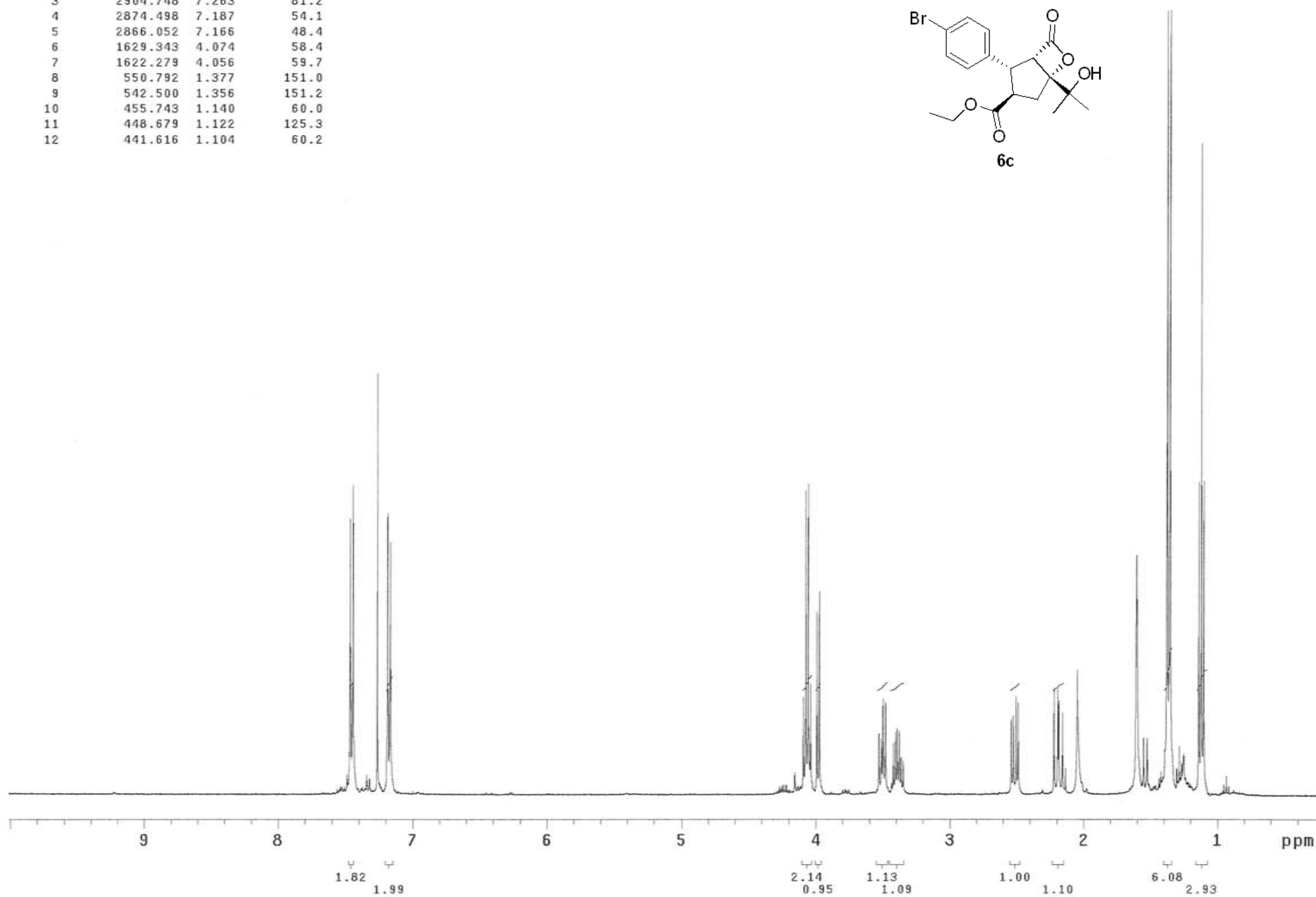
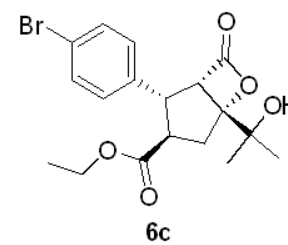

INDEX	FREQUENCY	PPM	HEIGHT
1	17364.109	172.662	9.8
2	16887.258	167.920	9.2
3	13517.251	134.410	12.2
4	13267.763	131.929	37.1
5	13061.000	129.873	31.6
6	12271.333	122.021	9.7
7	9250.764	91.986	12.3
8	7798.846	77.549	230.0
9	7766.801	77.230	239.4
10	7734.757	76.911	243.0
11	7157.194	71.168	15.3
12	6179.839	61.450	13.3
13	5986.046	59.523	13.1
14	4961.387	49.334	12.2
15	4714.950	46.884	13.0
16	3555.247	35.352	9.6
17	2521.432	25.072	8.5
18	2485.573	24.716	10.1
19	1431.922	14.238	13.4

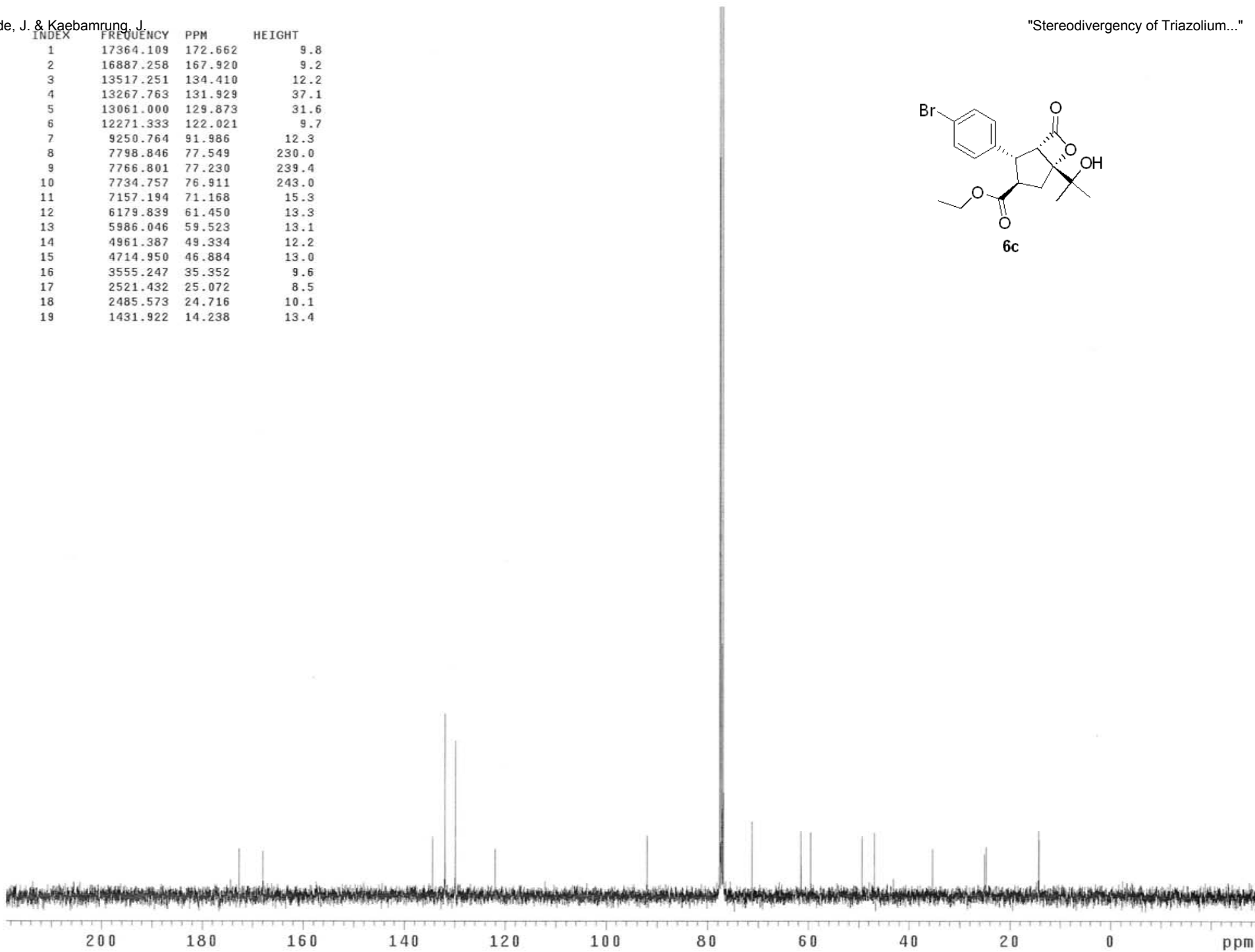
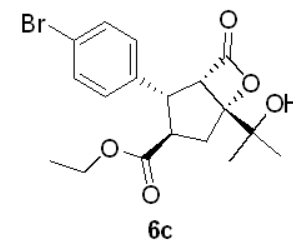

INDEX	FREQUENCY	PPM	HEIGHT
1	2904.748	7.263	98.3
2	1557.173	3.893	58.1
3	634.478	1.586	71.2
4	583.959	1.460	150.3
5	556.320	1.391	151.2
6	392.940	0.982	57.3
7	385.723	0.964	114.9
8	378.660	0.947	58.4

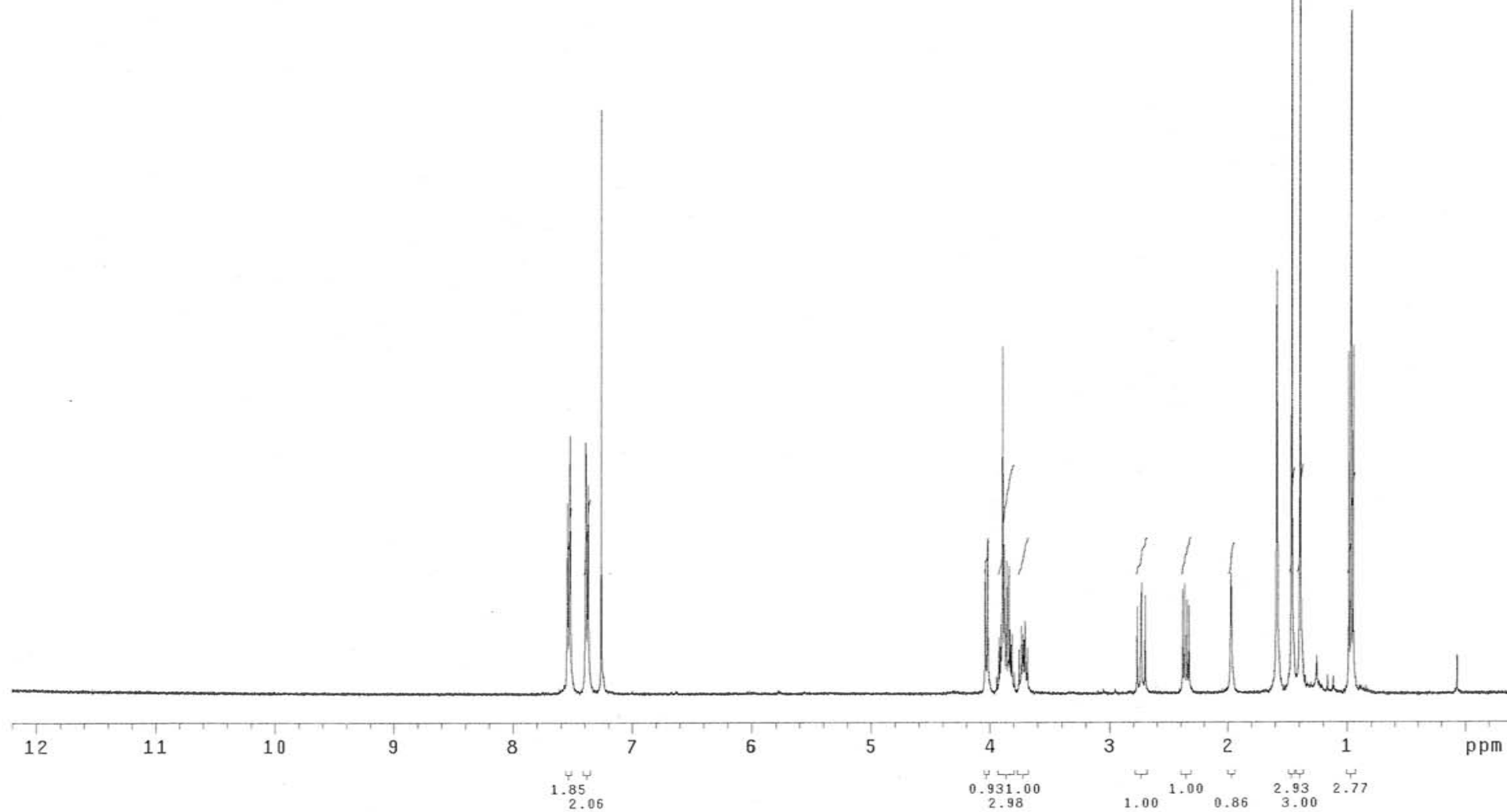
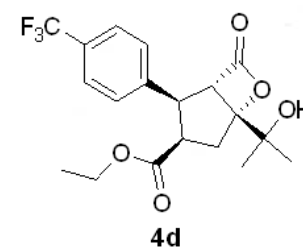

INDEX	FREQUENCY	PPM	HEIGHT
1	17177.184	170.803	13.0
2	17024.591	169.286	13.3
3	14400.762	143.195	9.9
4	12927.481	128.546	60.7
5	12645.185	125.739	25.4
6	12641.370	125.701	31.6
7	9462.104	94.087	16.0
8	7798.846	77.549	160.2
9	7766.801	77.230	162.0
10	7735.520	76.919	156.3
11	7196.868	71.563	22.2
12	6188.231	61.533	25.1
13	6154.661	61.200	26.4
14	4855.335	48.280	24.4
15	4750.809	47.240	25.7
16	3185.973	31.680	17.6
17	2583.995	25.694	23.9
18	2579.417	25.649	19.8
19	1409.796	14.018	29.4

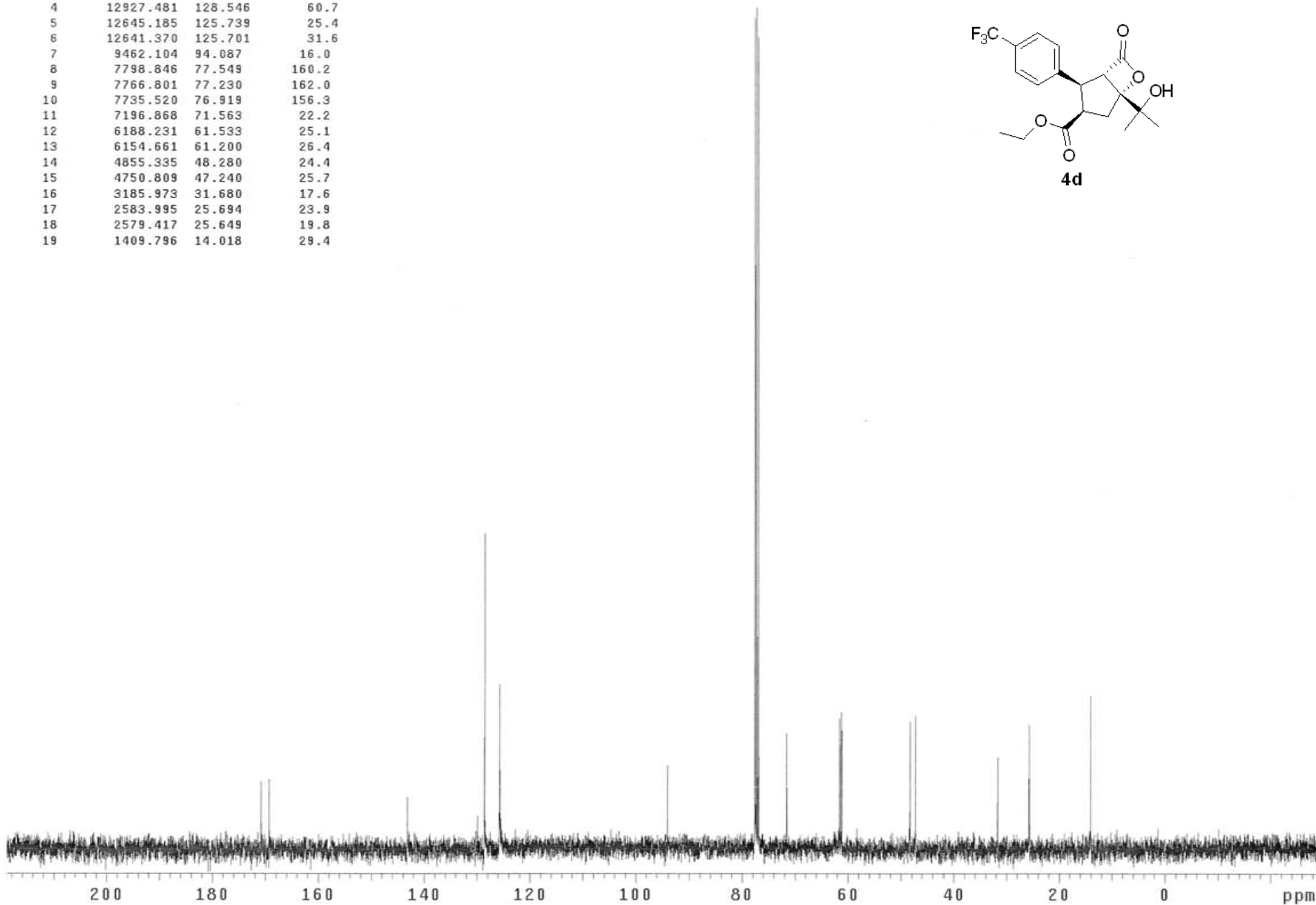
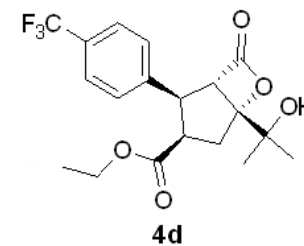

INDEX	FREQUENCY	PPM	HEIGHT
1	2907.627	7.270	100.7
2	593.902	1.485	134.4
3	587.913	1.470	151.2
4	484.879	1.212	75.4
5	477.816	1.195	149.6
6	470.599	1.177	74.0

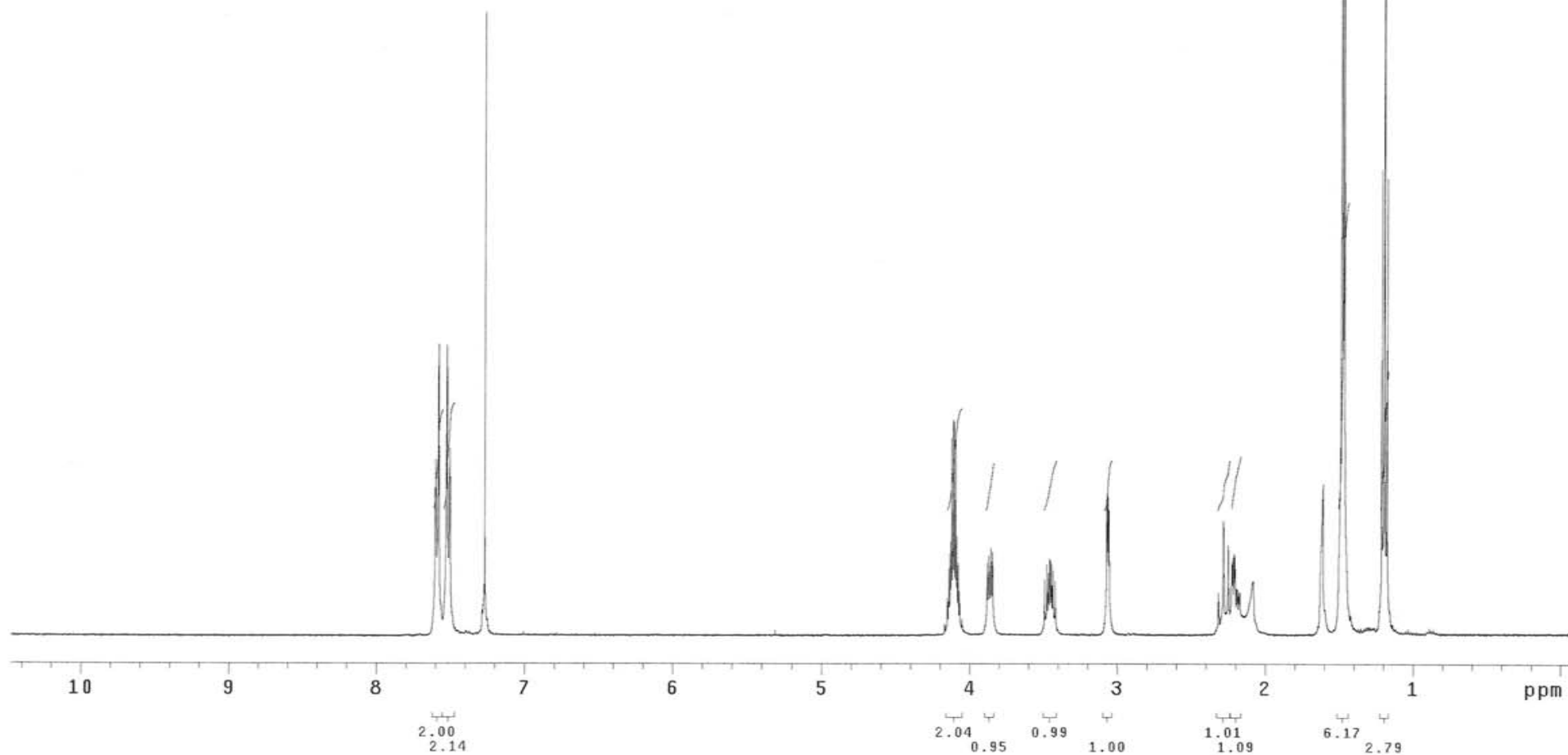
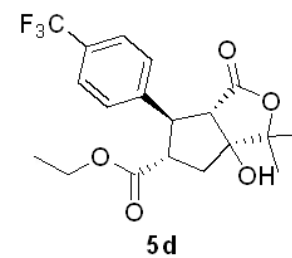

INDEX	FREQUENCY	PPM	HEIGHT
1	12907.644	128.349	56.0
2	12668.837	125.974	23.3
3	12665.785	125.944	22.2
4	8868.519	88.185	23.8
5	7798.846	77.549	224.2
6	7766.801	77.230	231.7
7	7734.757	76.911	229.3
8	6172.972	61.382	24.1
9	5927.298	58.939	23.1
10	2168.944	21.567	20.1
11	1438.788	14.307	28.6

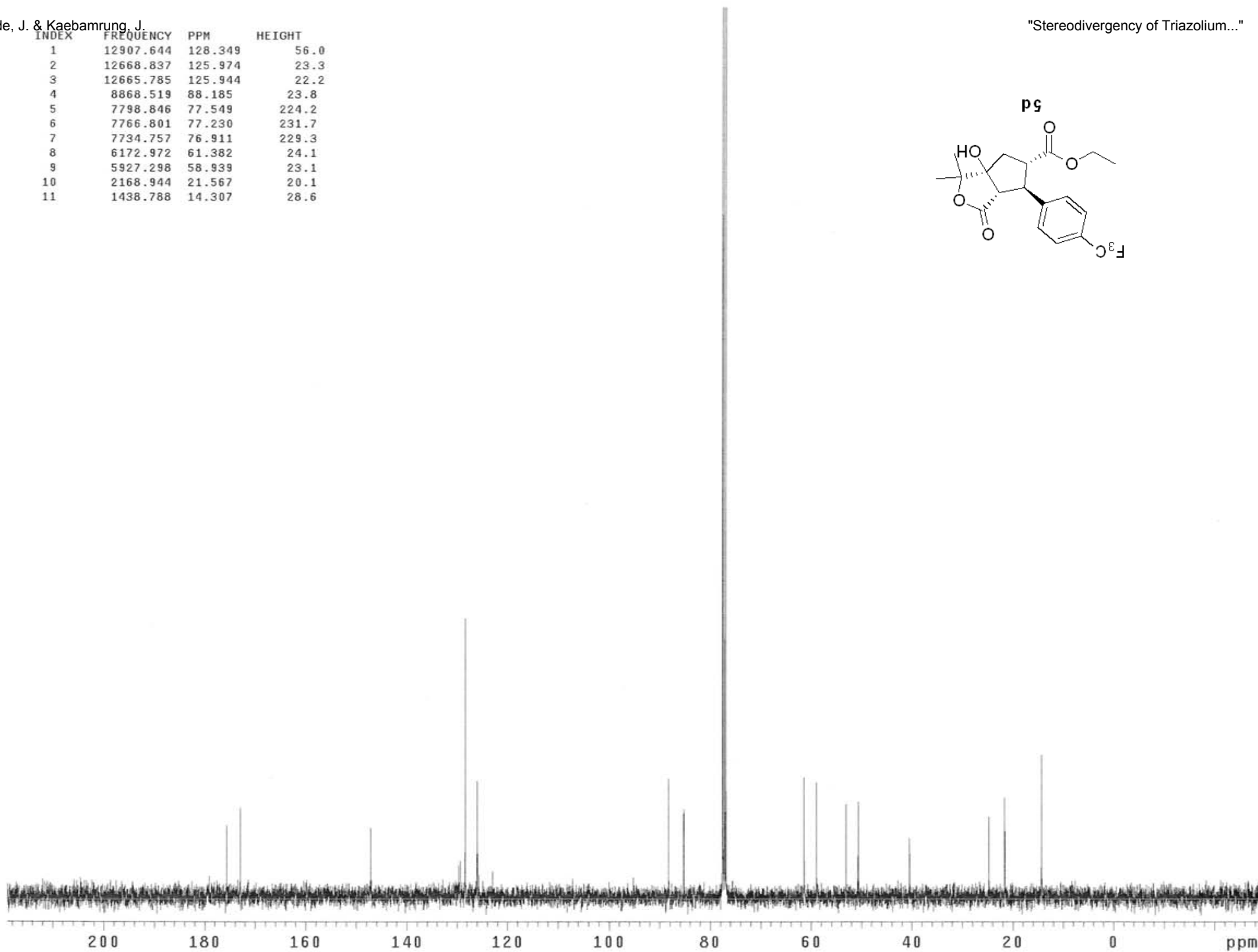
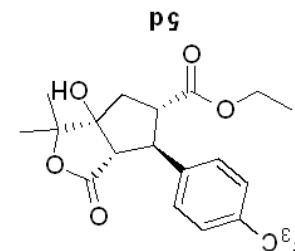

INDEX	FREQUENCY	PPM	HEIGHT
1	1623.623	4.060	49.6
2	1616.252	4.041	49.9
3	553.057	1.383	135.9
4	545.686	1.364	151.2
5	451.866	1.130	51.9
6	444.802	1.112	107.7
7	437.585	1.094	56.1

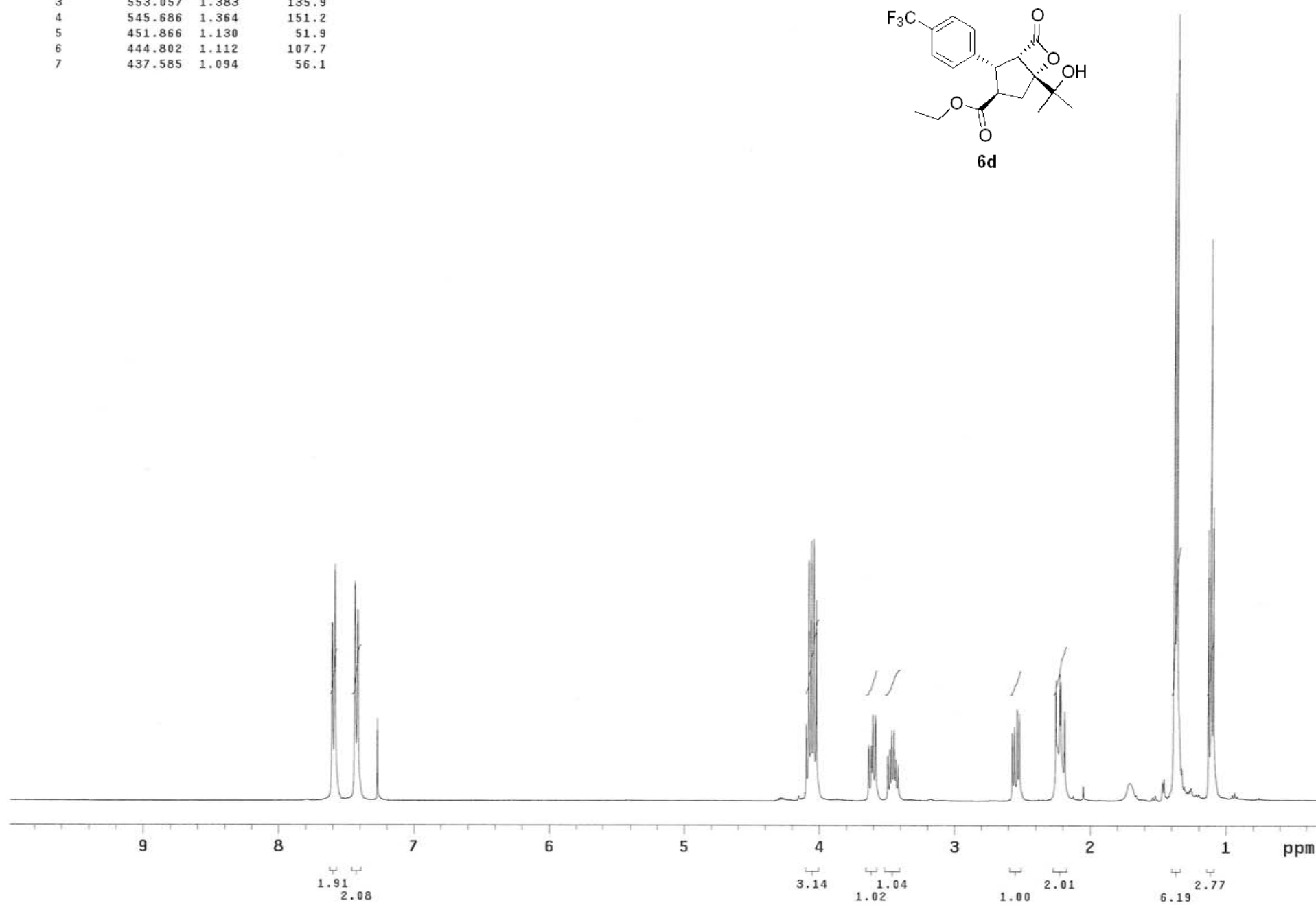
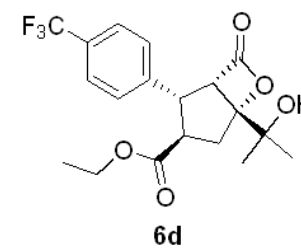

INDEX	FREQUENCY	PPM	HEIGHT
1	17353.428	172.556	14.5
2	12932.822	128.599	45.8
3	12647.474	125.761	18.1
4	12643.659	125.724	18.9
5	9256.867	92.047	16.2
6	7798.846	77.549	79.5
7	7766.801	77.230	81.0
8	7734.757	76.911	78.3
9	7152.616	71.123	18.4
10	6185.942	61.511	18.4
11	5980.705	59.470	15.4
12	4972.069	49.440	16.6
13	4706.558	46.800	17.0
14	2487.862	24.738	14.8
15	1424.292	14.163	19.3

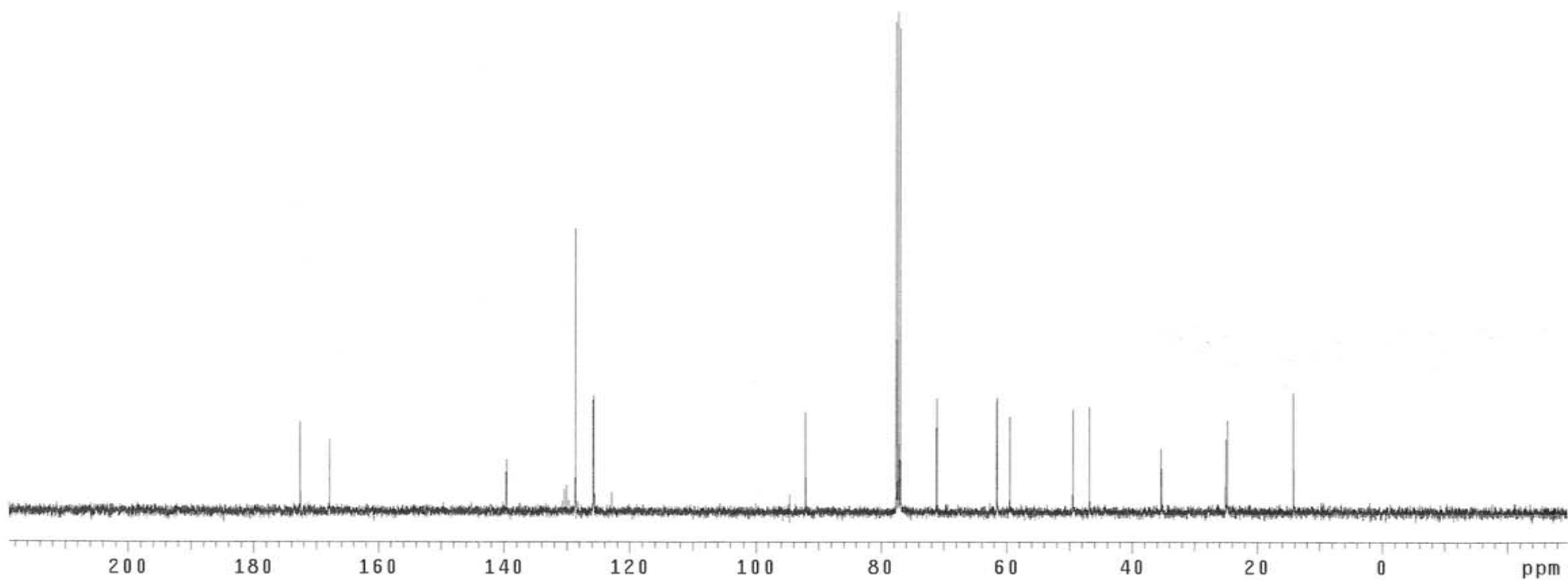
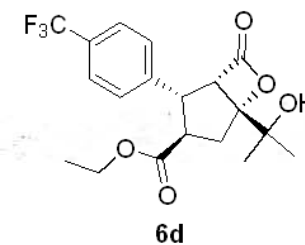

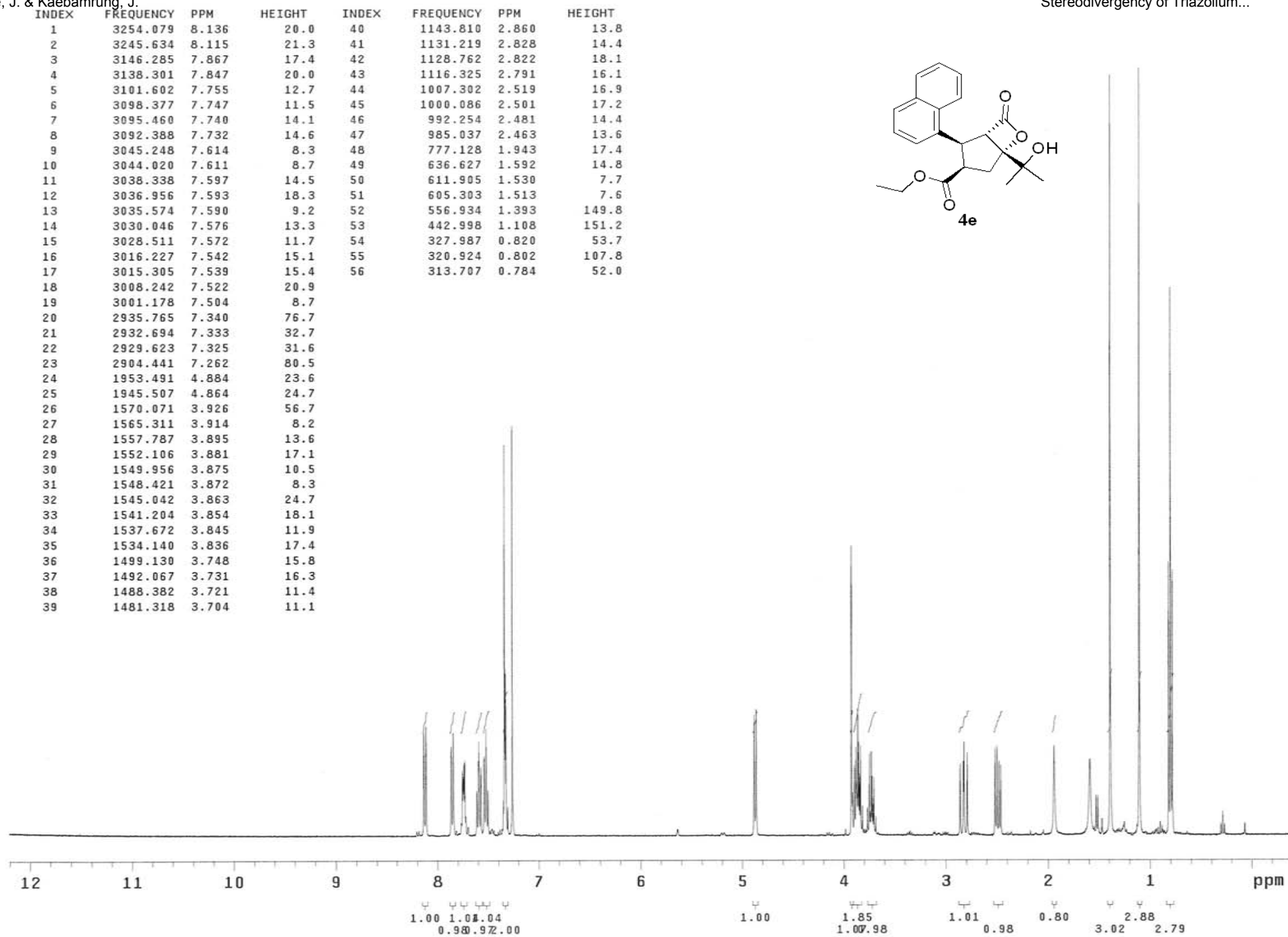
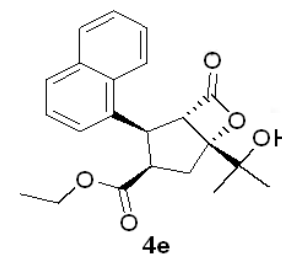

INDEX	FREQUENCY	PPM	HEIGHT
1	17279.421	171.820	16.8
2	17092.495	169.961	16.4
3	13538.614	134.623	17.3
4	13506.570	134.304	17.5
5	13190.703	131.163	16.3
6	13006.066	129.327	33.1
7	12913.748	128.409	30.0
8	12751.237	126.793	33.6
9	12682.570	126.110	30.6
10	12571.941	125.010	30.0
11	12397.985	123.281	27.1
12	12384.252	123.144	27.5
13	9513.986	94.603	-9.8
14	9508.645	94.550	20.4
15	7798.846	77.549	100.1
16	7766.801	77.230	100.1
17	7734.757	76.911	96.4
18	7158.720	71.183	21.0
19	6273.683	62.383	26.2
20	6142.454	61.078	27.7
21	4778.276	47.513	28.7
22	4208.343	41.846	24.2
23	3291.262	32.727	18.0
24	2551.951	25.376	19.7
25	2519.907	25.057	20.2
26	1393.011	13.852	30.1

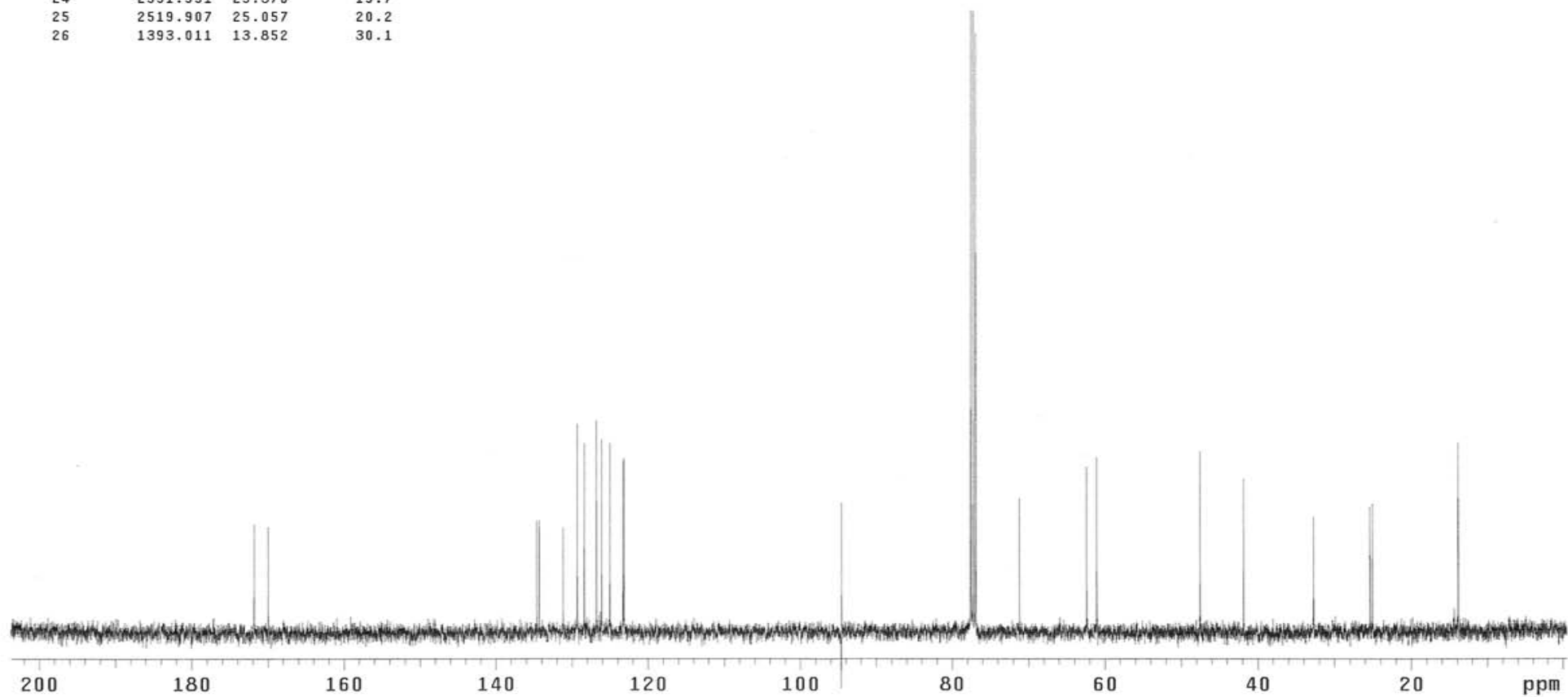
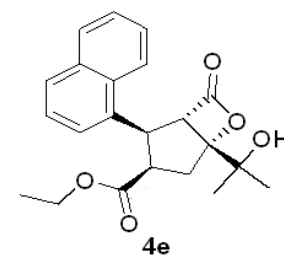

INDEX	FREQUENCY	PPM	HEIGHT
1	2904.901	7.263	122.4
2	1616.444	4.042	76.8
3	1609.381	4.024	82.1
4	1583.738	3.960	50.9
5	635.399	1.589	76.1
6	563.844	1.410	151.2
7	533.901	1.335	142.6
8	457.893	1.145	61.8
9	450.829	1.127	128.3
10	443.612	1.109	60.2

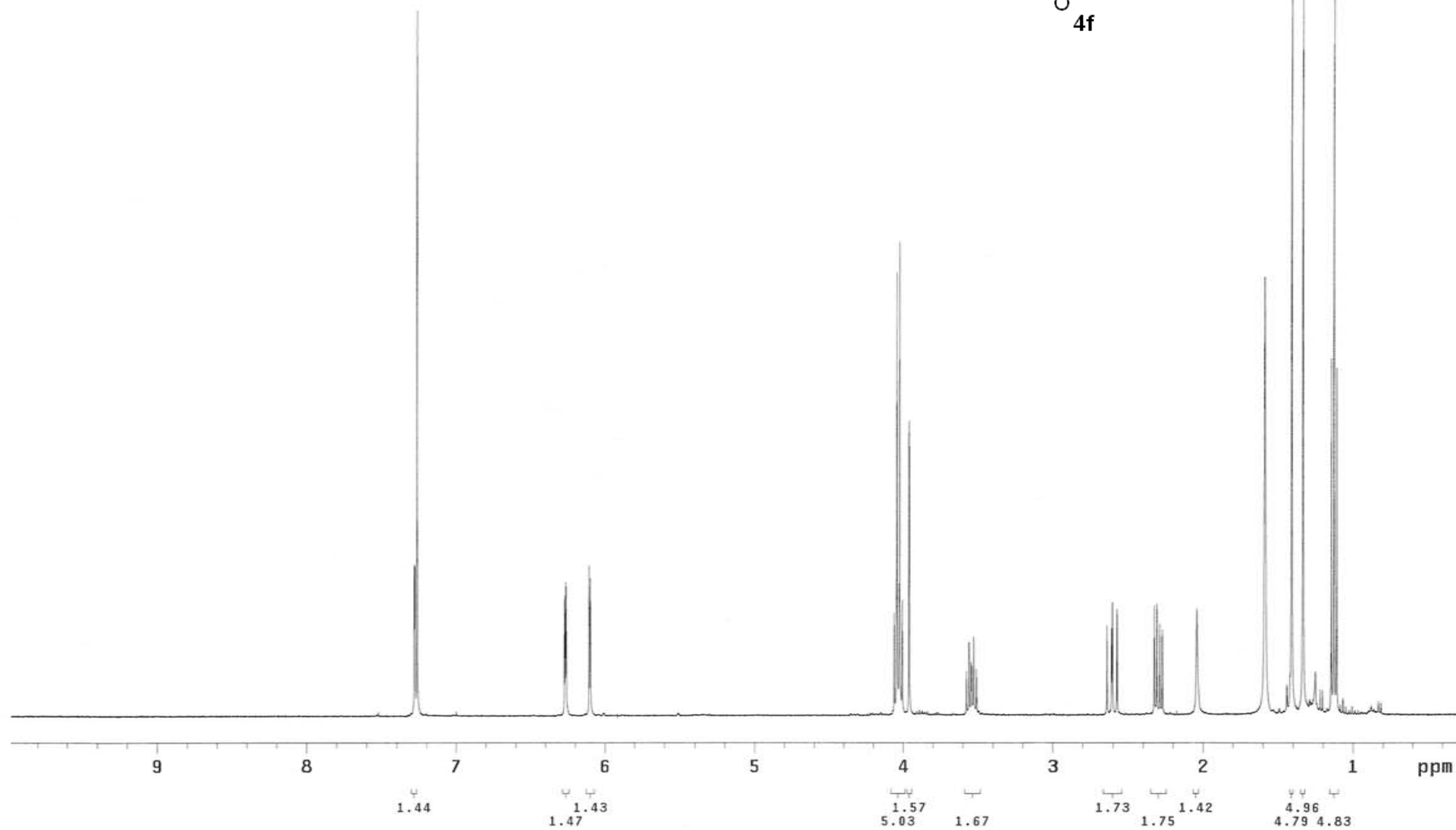
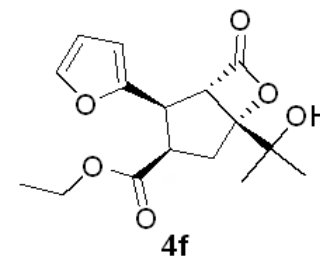

INDEX	FREQUENCY	PPM	HEIGHT
1	17186.339	170.894	19.1
2	17009.332	169.134	15.9
3	15265.199	151.791	18.4
4	14303.866	142.232	36.2
5	11116.208	110.535	35.5
6	10815.600	107.546	35.7
7	9519.327	94.656	20.6
8	7798.846	77.549	79.2
9	7766.801	77.230	81.0
10	7734.757	76.911	77.5
11	7190.764	71.502	15.1
12	6153.135	61.184	32.2
13	5990.624	59.568	27.3
14	4757.676	47.308	32.6
15	4114.499	40.913	33.4
16	3218.017	31.999	21.0
17	2568.736	25.542	15.8
18	2480.233	24.662	28.5
19	1432.685	14.246	32.9

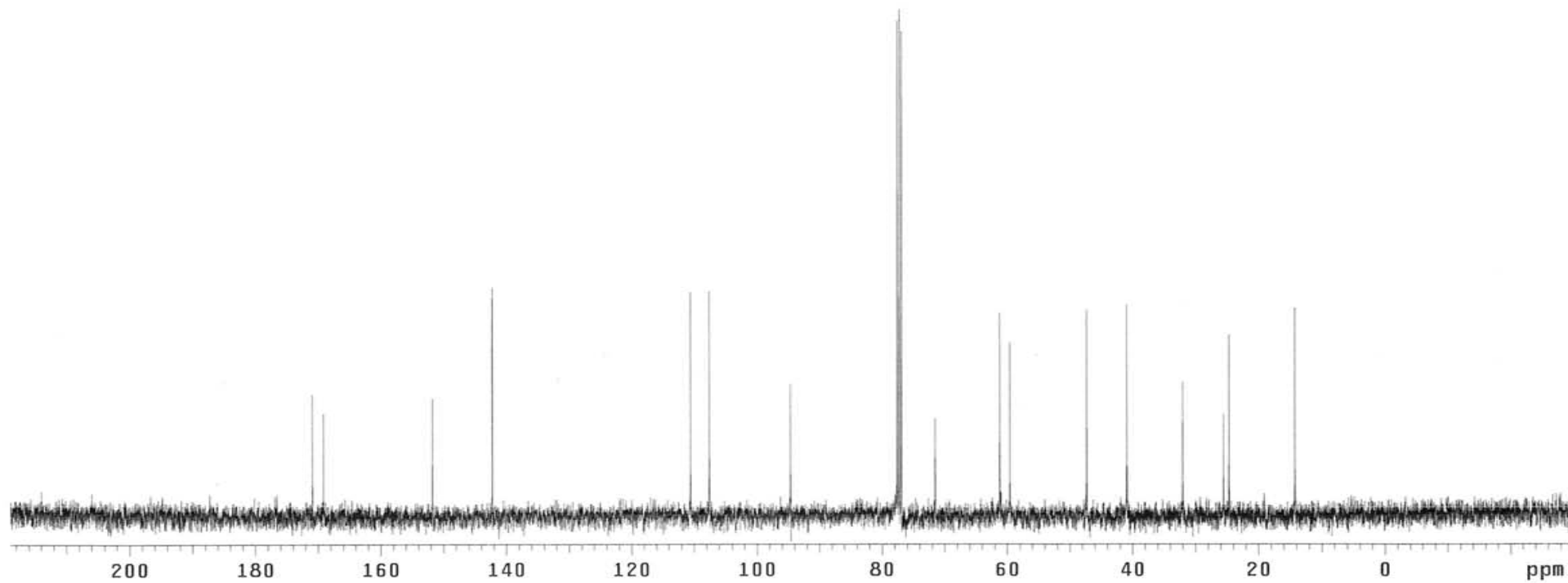
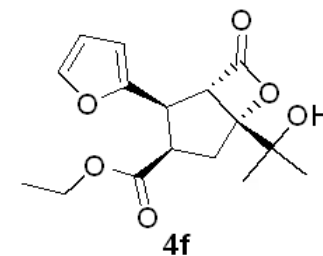

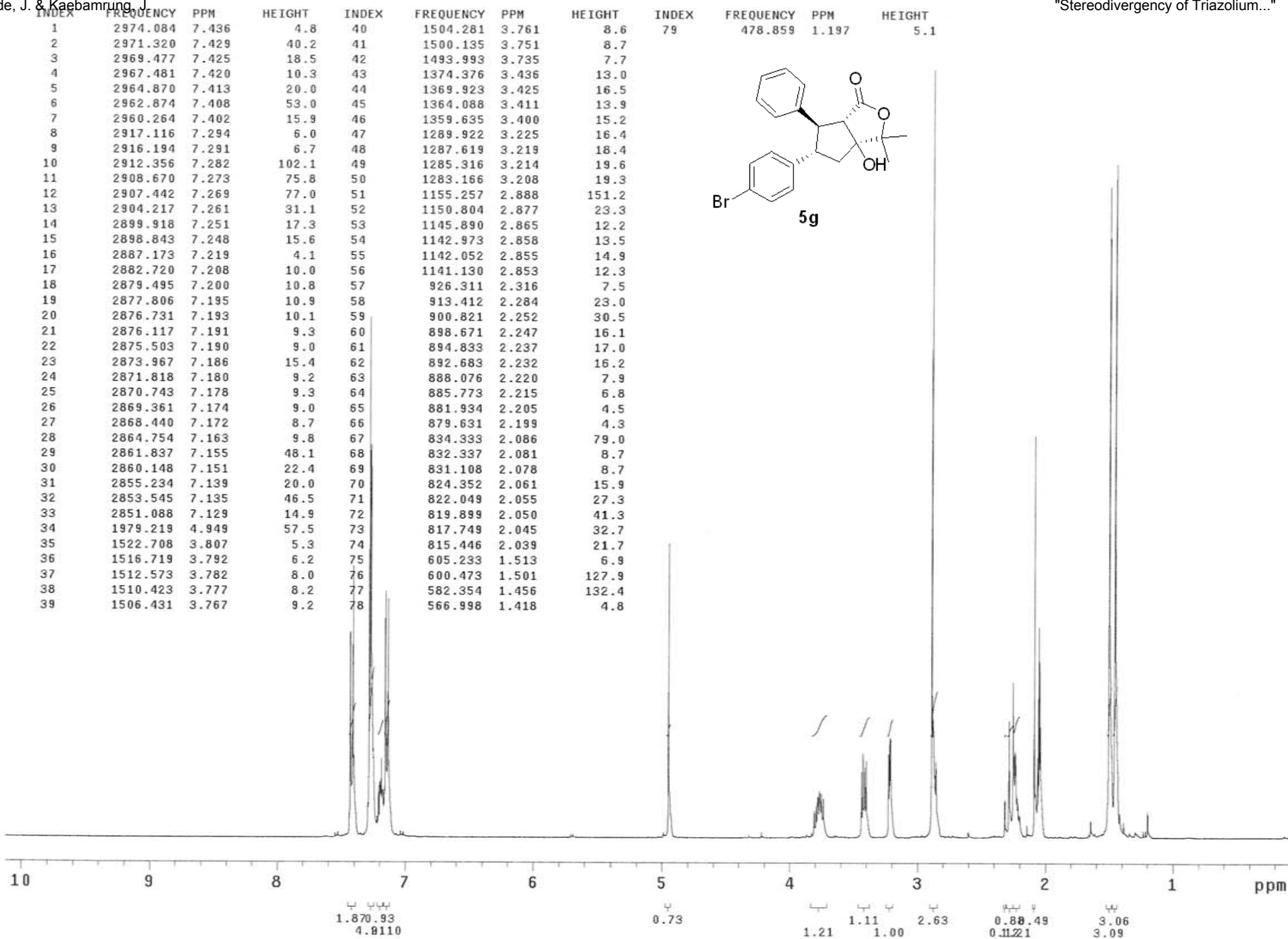

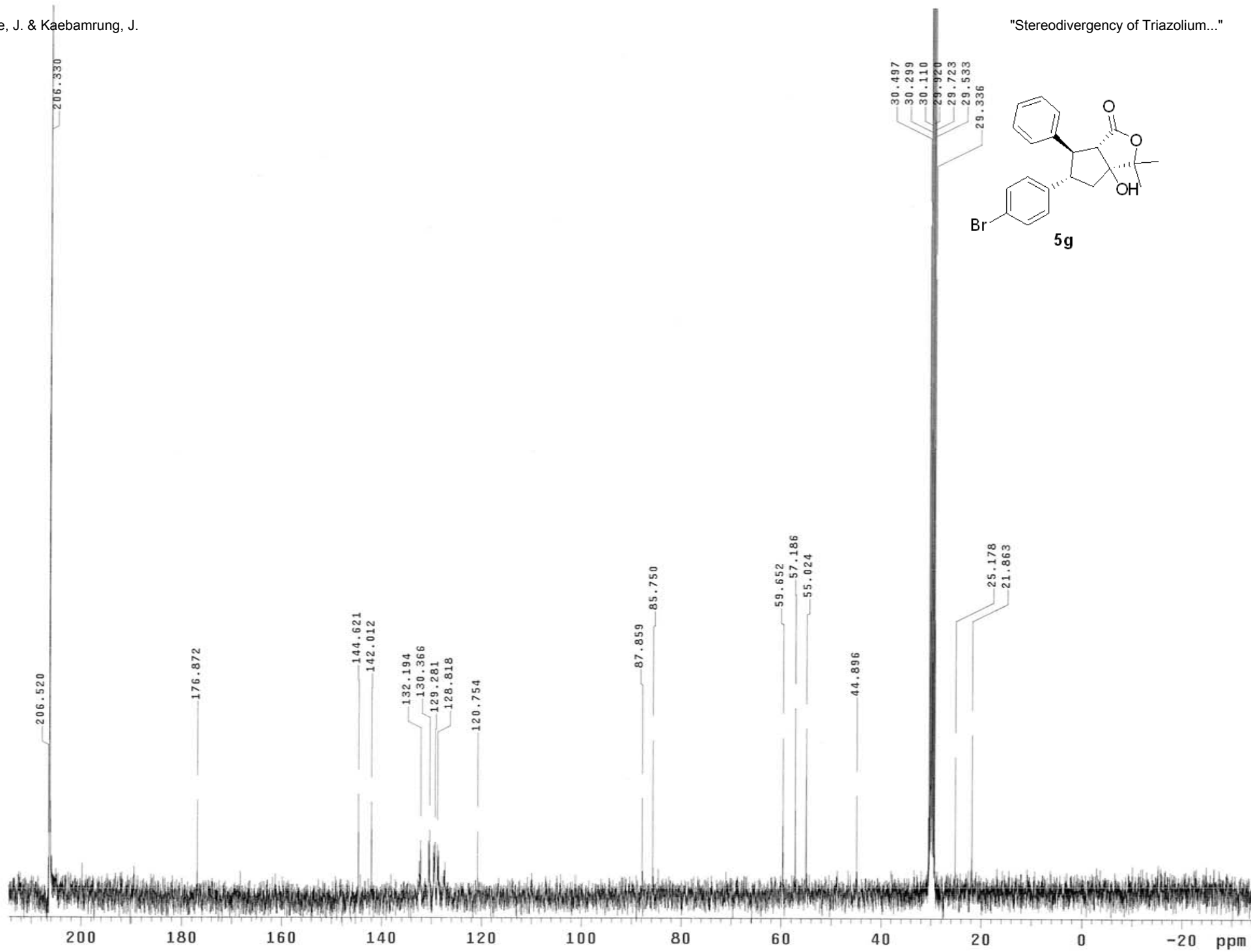

INDEX	FREQUENCY	PPM	HEIGHT
1	2948.203	7.371	41.0
2	2946.360	7.367	15.9
3	2941.600	7.355	16.7
4	2939.911	7.351	48.7
5	2904.748	7.263	56.3
6	2901.830	7.256	26.8
7	2900.141	7.251	21.0
8	2898.145	7.246	11.9
9	2894.306	7.237	34.3
10	2888.164	7.221	17.6
11	2886.628	7.217	17.6
12	2880.026	7.201	42.8
13	2878.337	7.197	40.4
14	2875.726	7.190	13.6
15	2873.730	7.185	18.9
16	2872.041	7.181	25.7
17	2827.204	7.069	46.8
18	2825.361	7.064	18.3
19	2818.758	7.048	43.1
20	1640.398	4.102	28.6
21	1632.874	4.083	32.9
22	1378.592	3.447	12.9
23	1371.068	3.428	12.8
24	1366.308	3.416	11.5
25	1358.784	3.397	10.6
26	1041.238	2.603	12.0
27	1034.942	2.588	12.6
28	1026.804	2.567	14.4
29	1020.508	2.552	13.8
30	835.938	2.090	15.6
31	824.268	2.061	18.2
32	821.351	2.054	20.8
33	819.815	2.050	38.2
34	809.834	2.025	17.9
35	635.860	1.590	19.1
36	559.851	1.400	137.6
37	557.241	1.393	151.2

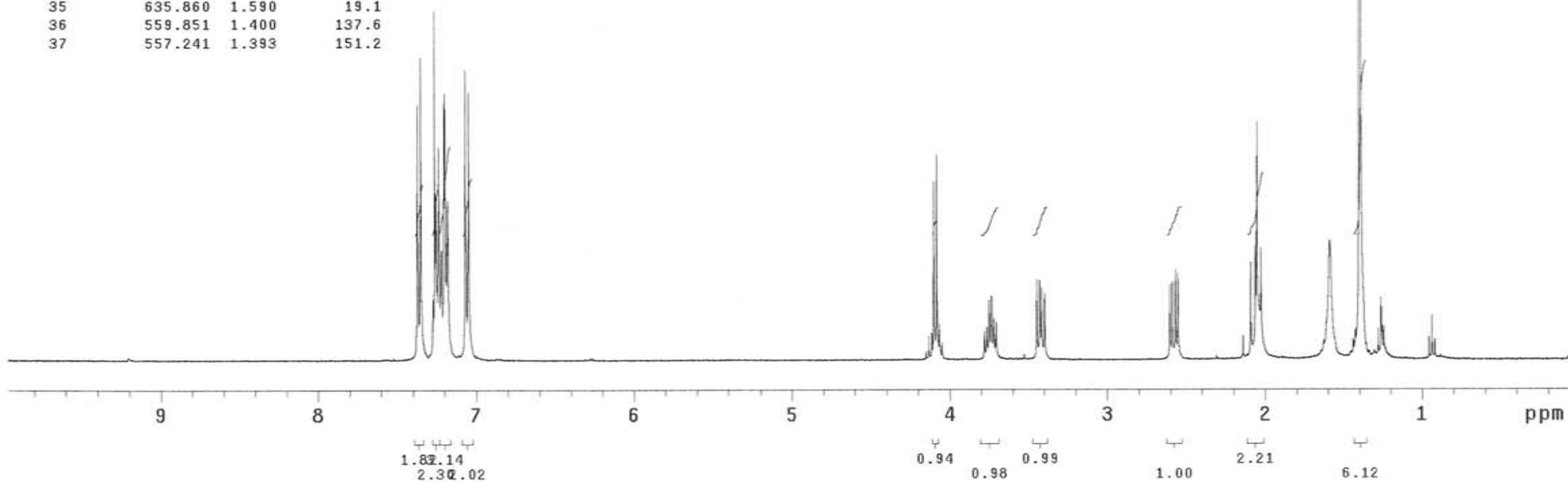
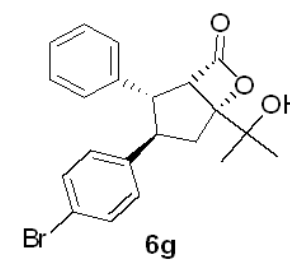

INDEX	FREQUENCY	PPM	HEIGHT
1	16956.688	168.611	15.8
2	13971.214	138.924	21.5
3	13627.881	135.510	17.3
4	13270.052	131.952	60.0
5	13003.778	129.304	56.9
6	12947.318	128.743	62.9
7	12903.067	128.303	63.2
8	12848.133	127.757	26.3
9	12169.096	121.005	18.4
10	9190.490	91.387	22.0
11	7798.846	77.549	154.8
12	7766.801	77.230	162.0
13	7734.757	76.911	161.8
14	7165.587	71.252	24.9
15	6053.950	60.198	23.9
16	5254.365	52.247	22.0
17	4685.958	46.595	20.1
18	3999.291	39.767	13.2
19	2526.010	25.118	16.2
20	2490.914	24.769	19.3

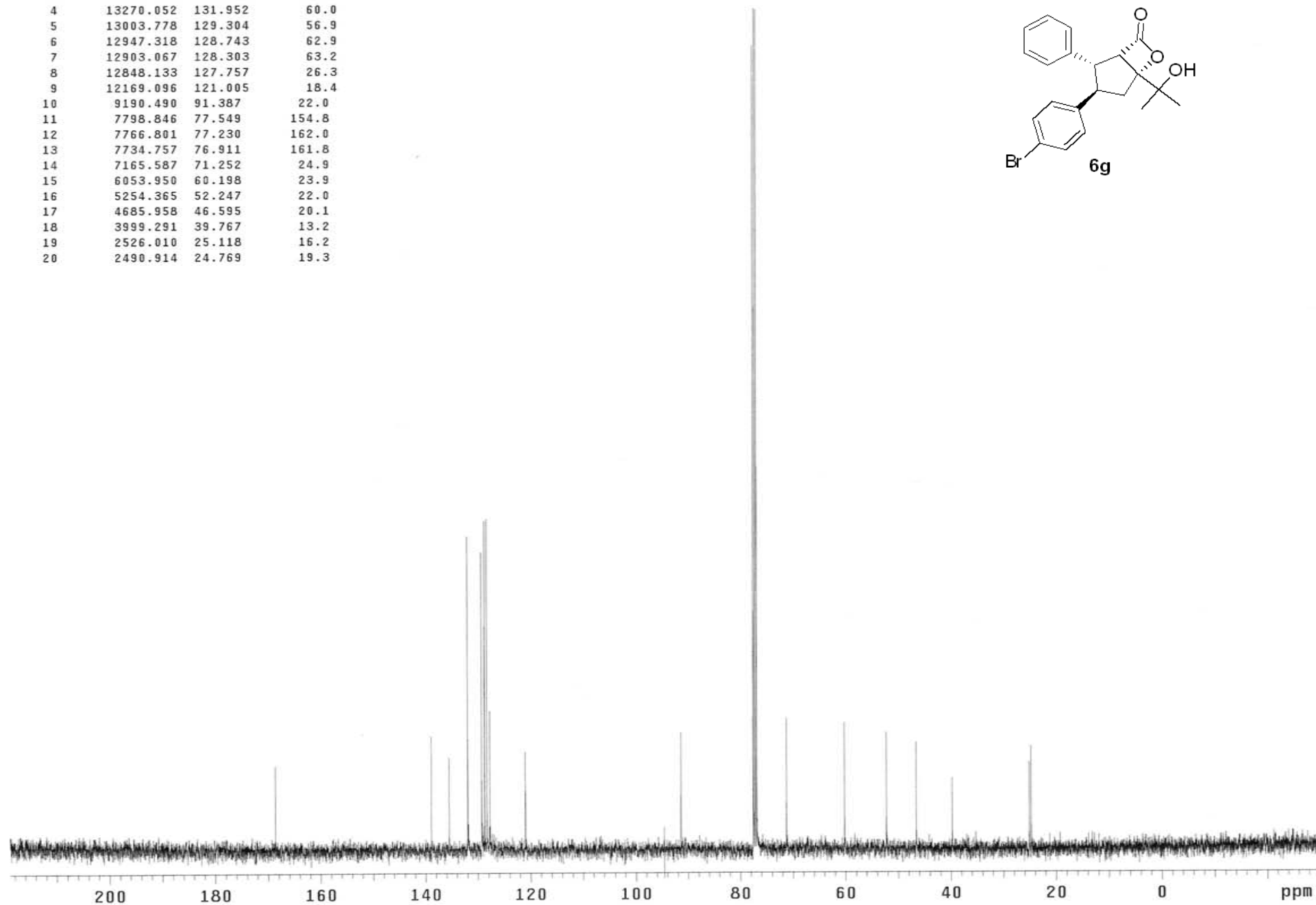
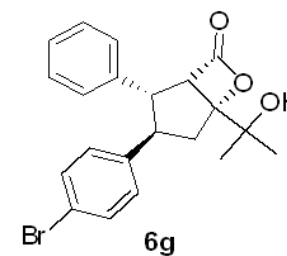

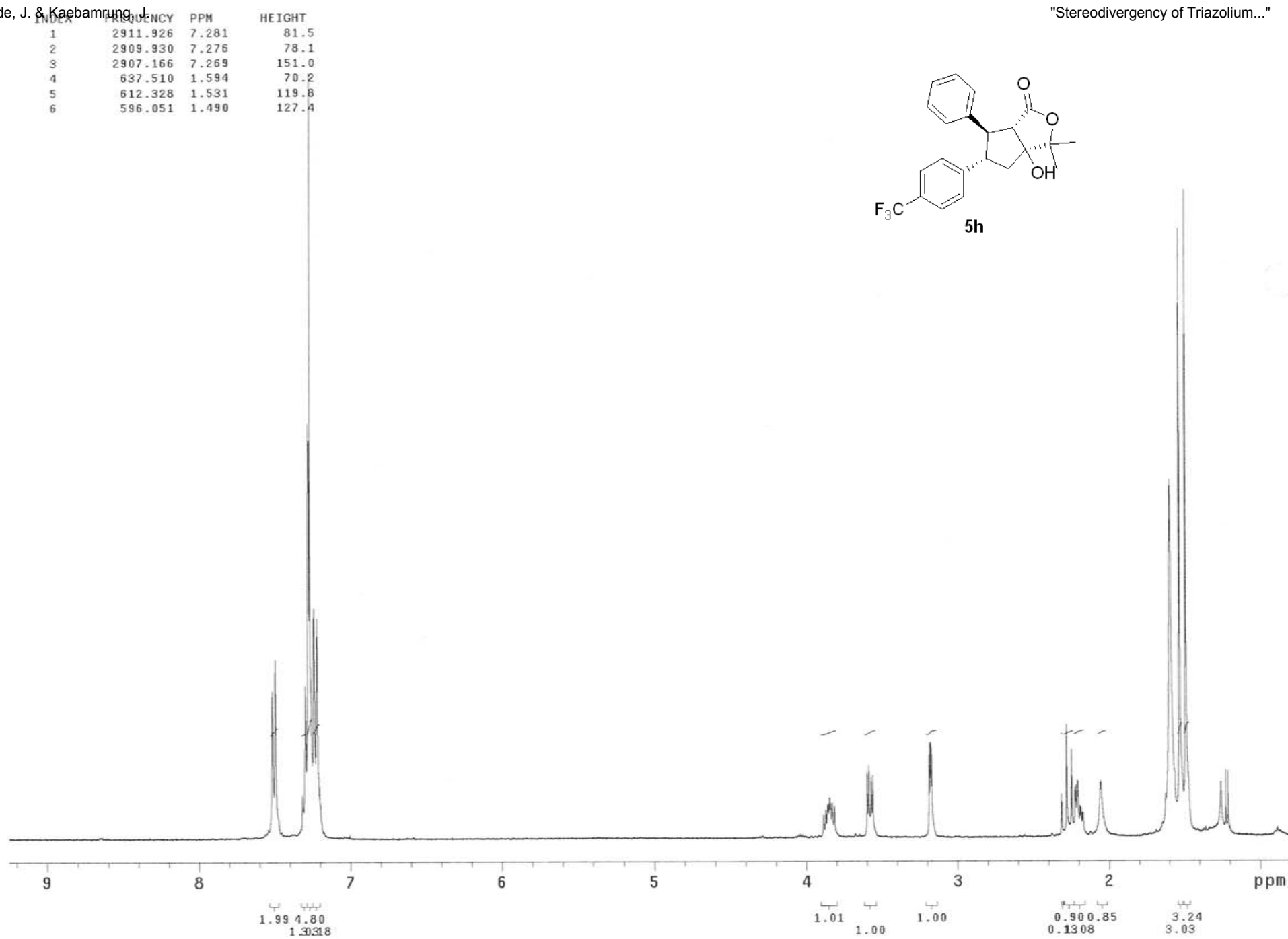
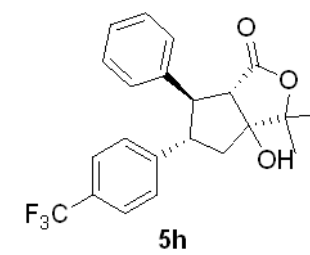

Peak	FREQUENCY	PPM	HEIGHT
1	17737.198	176.372	8.6
2	16939.139	168.436	-5.0
3	16074.702	159.840	-4.4
4	14589.214	145.069	5.2
5	14359.562	142.786	11.6
6	12977.837	129.046	35.6
7	12855.000	127.825	39.1
8	12852.711	127.802	39.6
9	12790.148	127.180	15.8
10	12645.948	125.746	14.7
11	12642.133	125.708	13.7
12	8847.919	87.980	13.3
13	8554.179	85.059	11.6
14	7798.846	77.549	202.4
15	7766.801	77.230	210.3
16	7734.757	76.911	209.4
17	5963.920	59.303	14.5
18	5610.668	55.790	12.0
19	5435.187	54.045	10.9
20	4460.121	44.350	6.9
21	2484.047	24.700	9.1
22	2169.707	21.575	12.3
23	1873.677	18.631	-4.6

"Stereodivergency of Triazolium..."

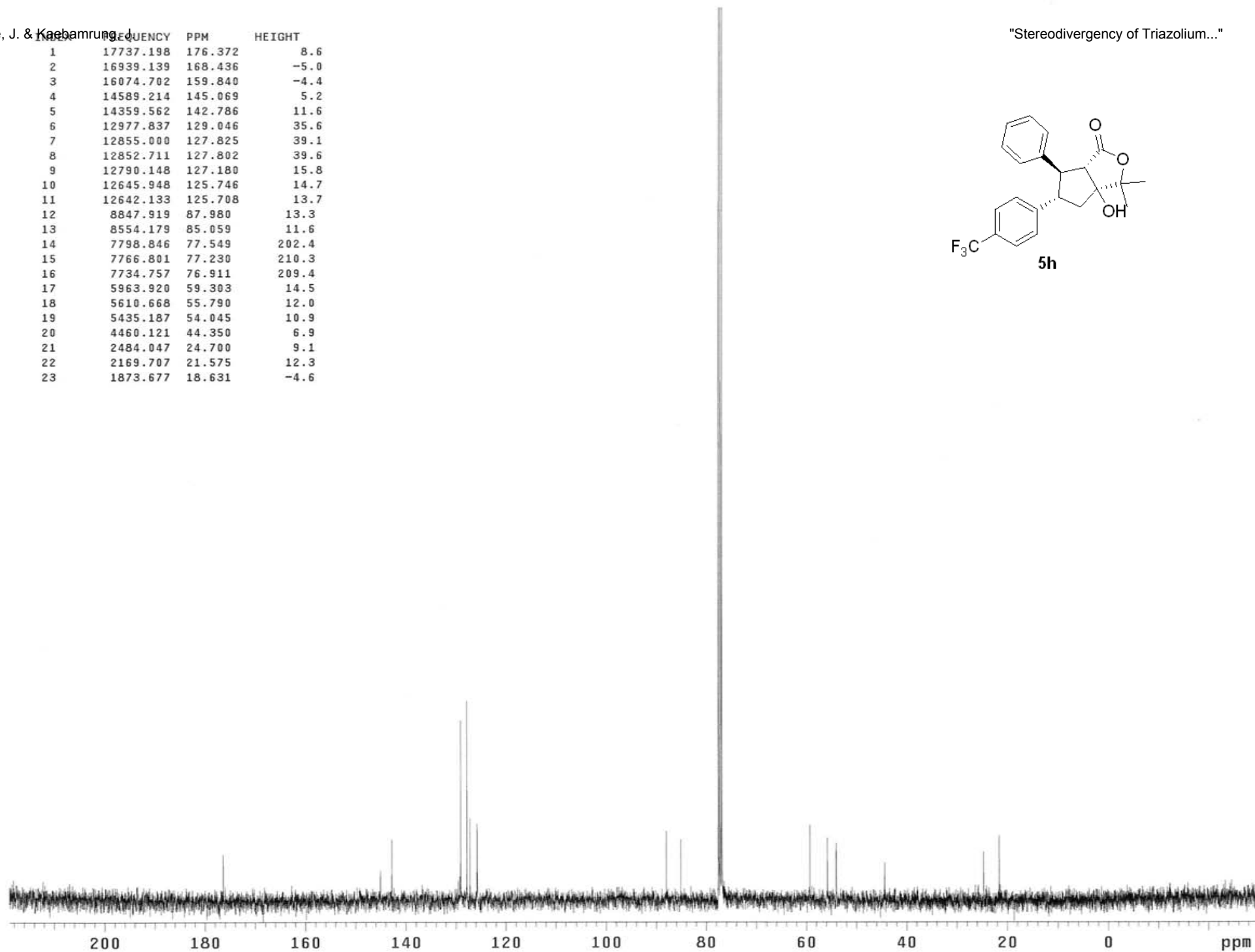
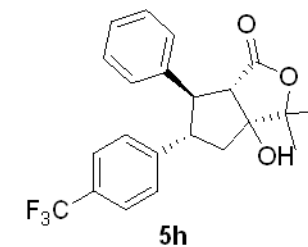

INDEX	FREQUENCY	PPM	HEIGHT
1	2904.901	7.263	123.7
2	626.186	1.566	151.2
3	564.304	1.411	82.9
4	562.308	1.406	85.5

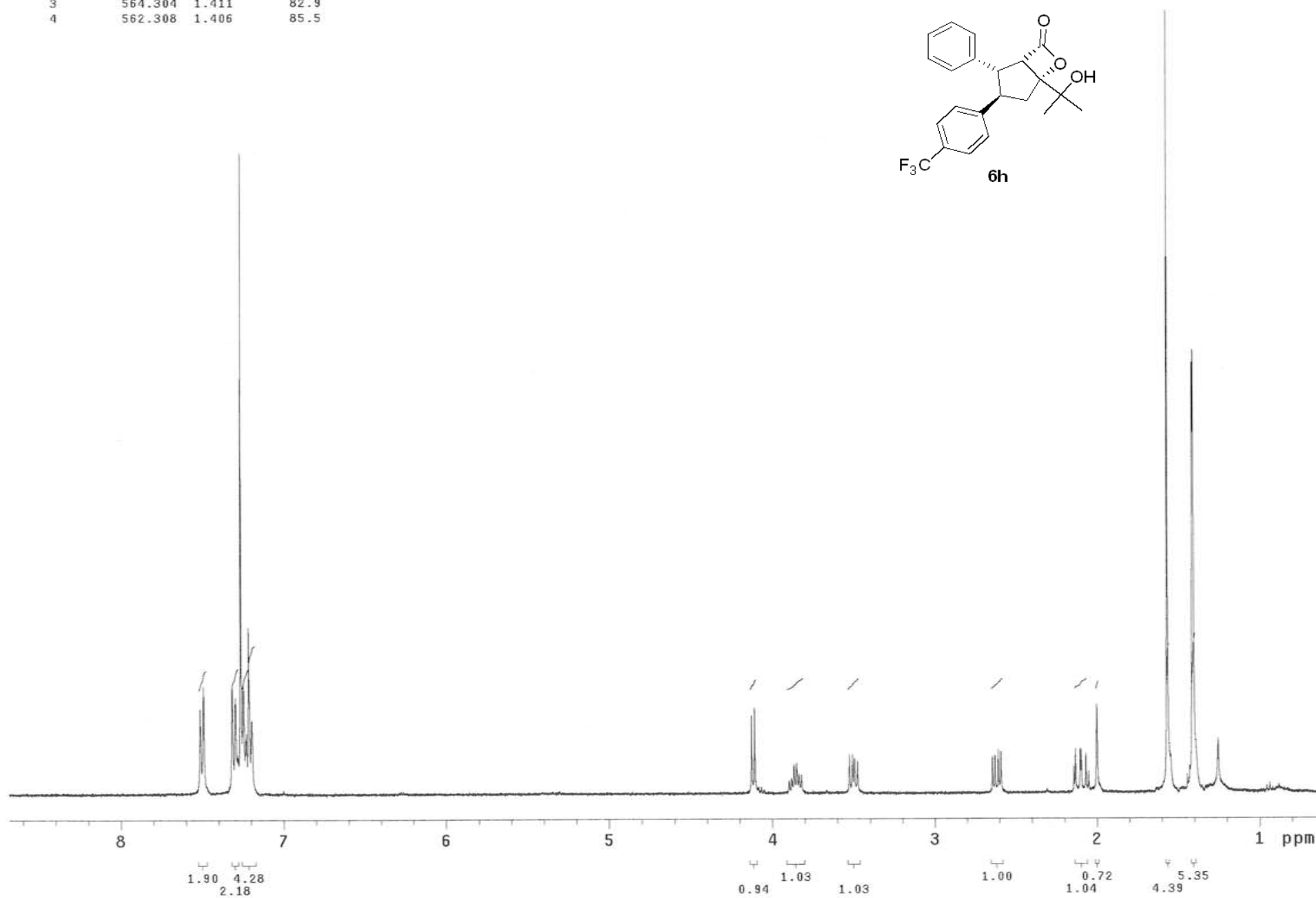
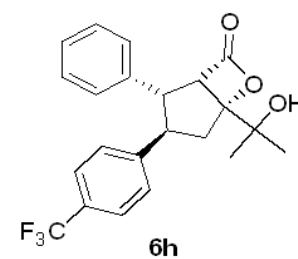

INDEX	FREQUENCY	PPM	HEIGHT
1	16939.139	168.436	7.3
2	14487.740	144.060	4.3
3	13608.807	135.321	8.7
4	12956.474	128.834	33.6
5	12900.777	128.280	33.7
6	12871.022	127.984	30.3
7	12861.103	127.886	15.1
8	12658.155	125.868	9.9
9	12654.340	125.830	11.3
10	9188.201	91.364	10.2
11	7798.846	77.549	158.3
12	7766.801	77.230	161.8
13	7734.757	76.911	157.5
14	7167.875	71.275	11.7
15	6066.157	60.319	13.0
16	5242.157	52.126	12.4
17	4711.135	46.846	10.1
18	4007.684	39.851	6.7
19	2530.588	25.163	8.3
20	2493.966	24.799	10.2

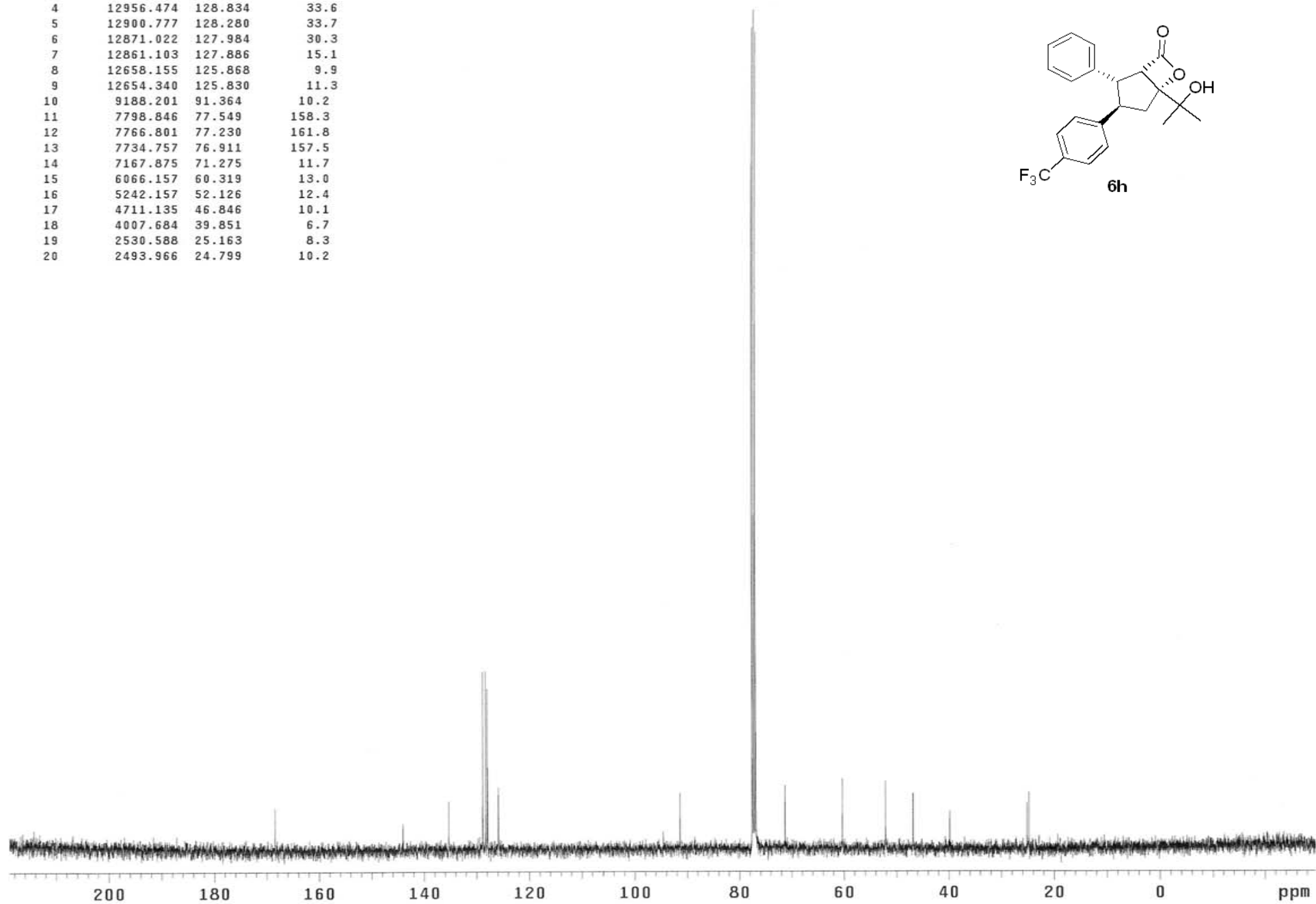
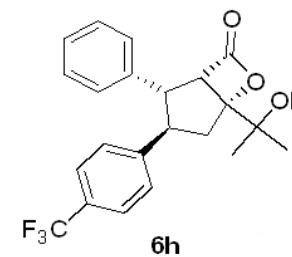

INDEX	FREQUENCY	PPM	HEIGHT
1	1365.386	3.414	151.2
2	578.738	1.447	95.2
3	548.795	1.372	93.1

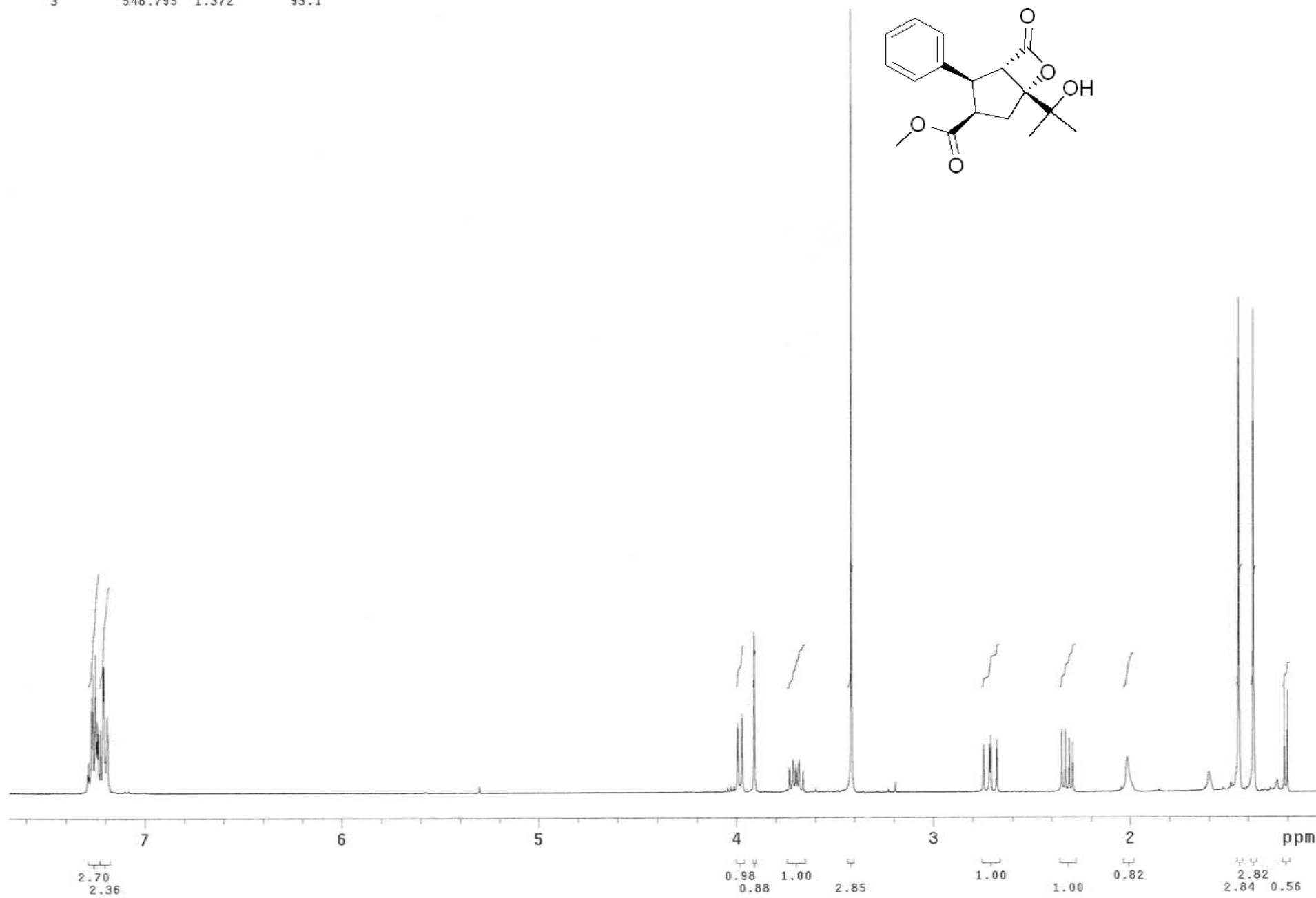
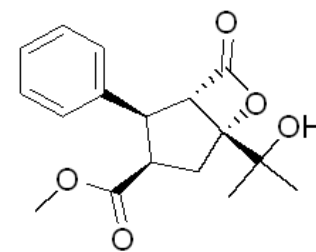

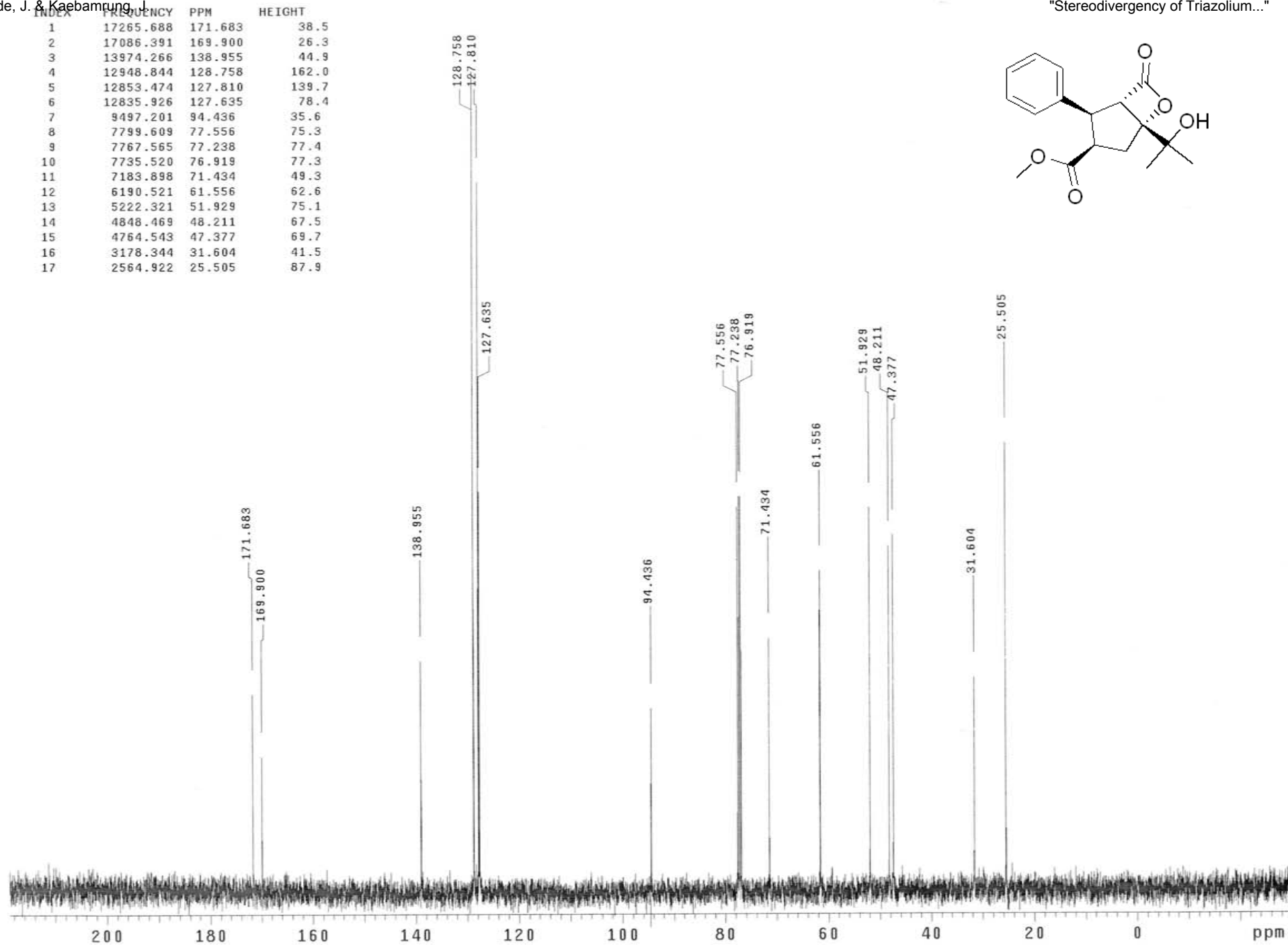
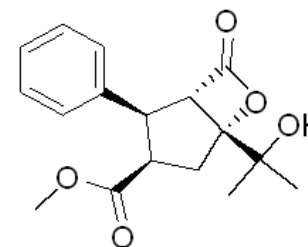

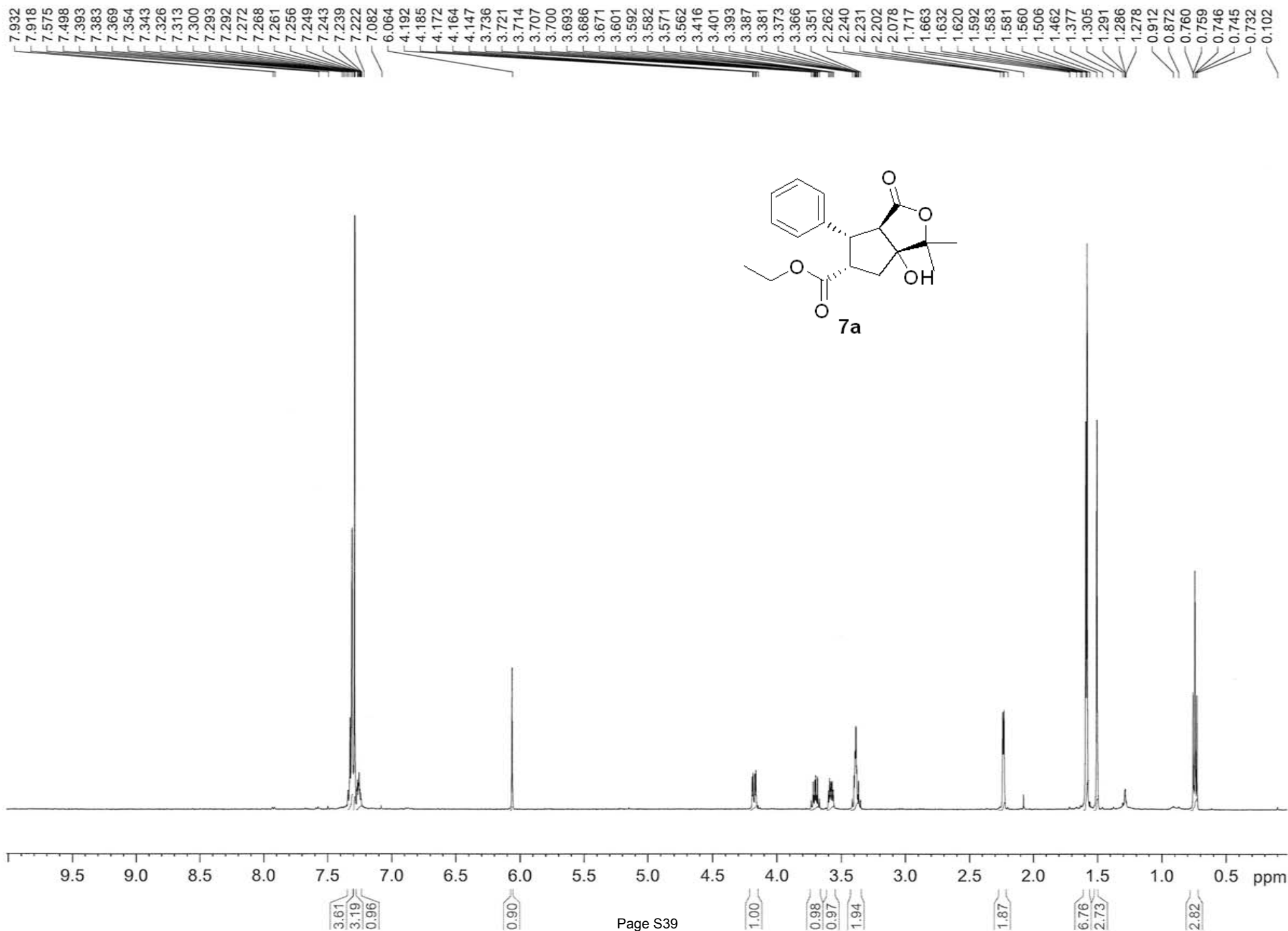

177.175
176.746

139.778

128.516
128.419
127.264

88.733
85.194

61.736
58.377
51.954
51.427

38.337
24.719
21.330
13.319

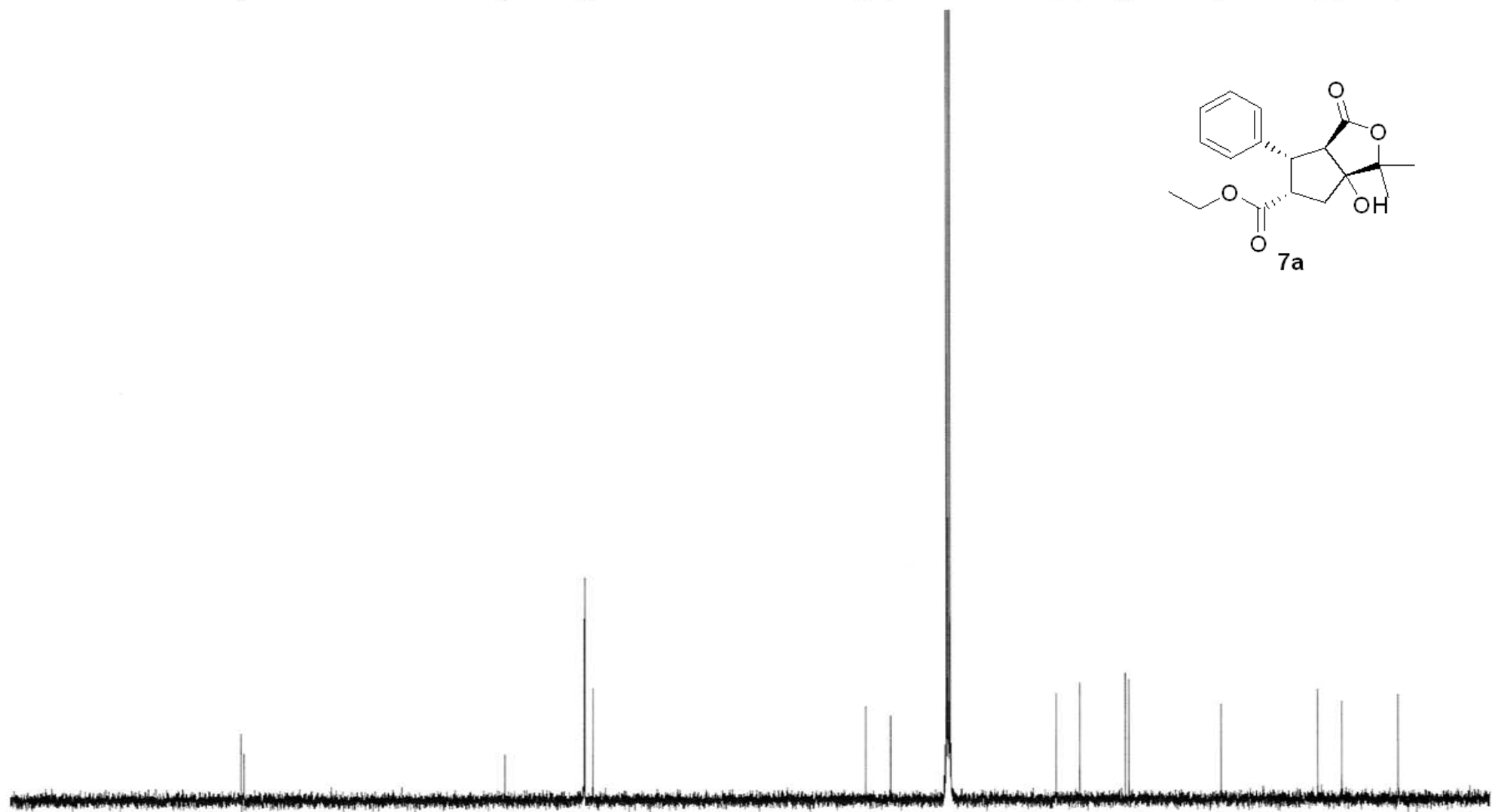
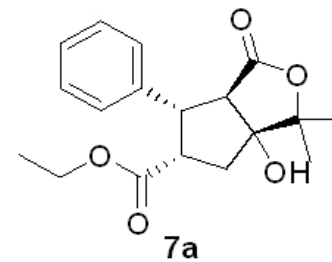

7.386
7.371
7.340
7.325
7.310
7.250
7.236
7.221

4.130
4.123
4.116
4.109
4.094
4.080
4.072
4.066
4.058
3.825
3.816
3.805
3.796
3.481
3.469
3.461
3.455
3.449
3.443
3.436
3.424
3.070
3.065
3.061
3.056
2.297
2.271
2.244
2.181
2.176
2.169
2.164
2.154
2.149
2.142
2.137
1.883
1.555
1.474
1.456
1.194

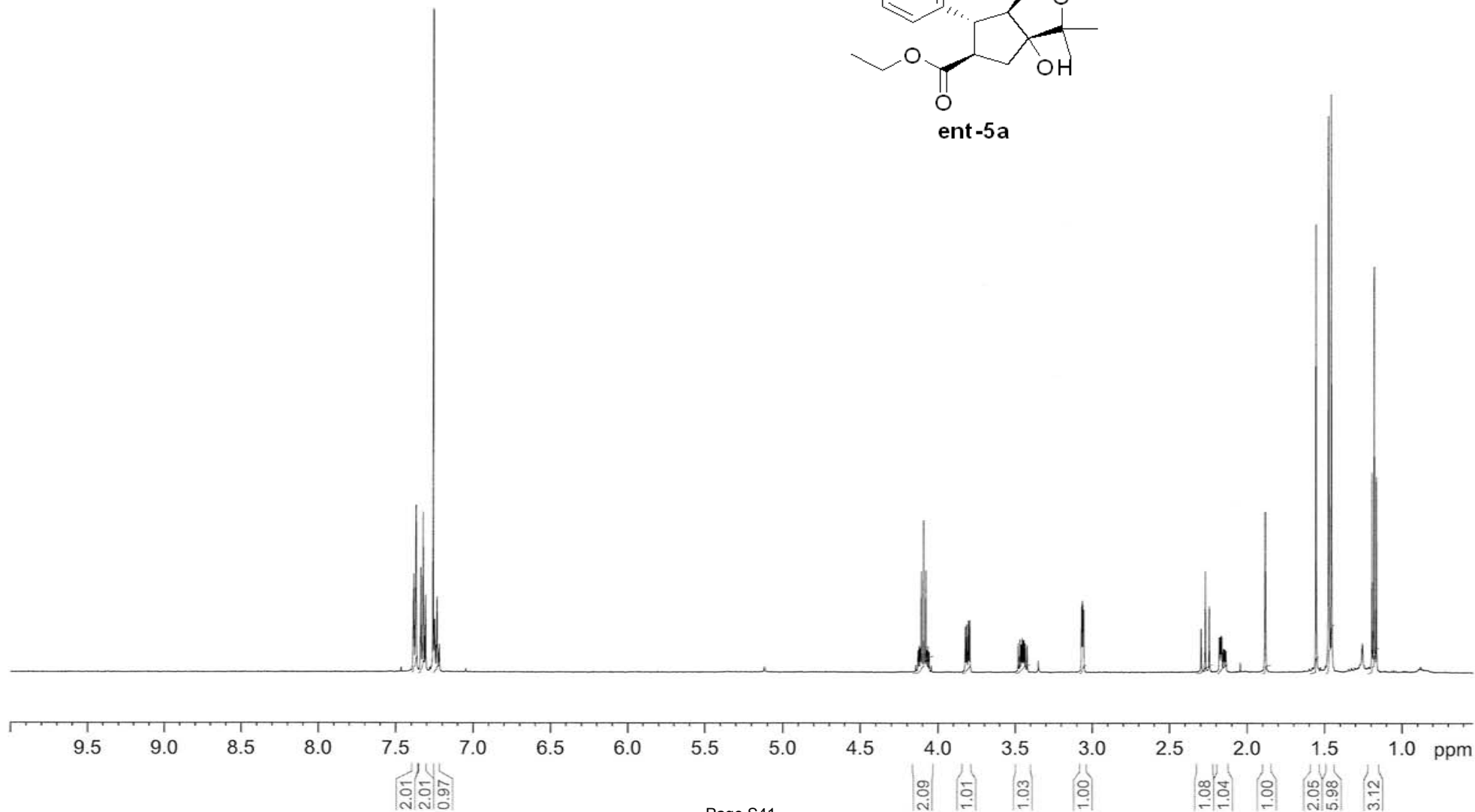
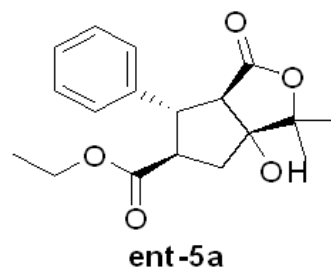

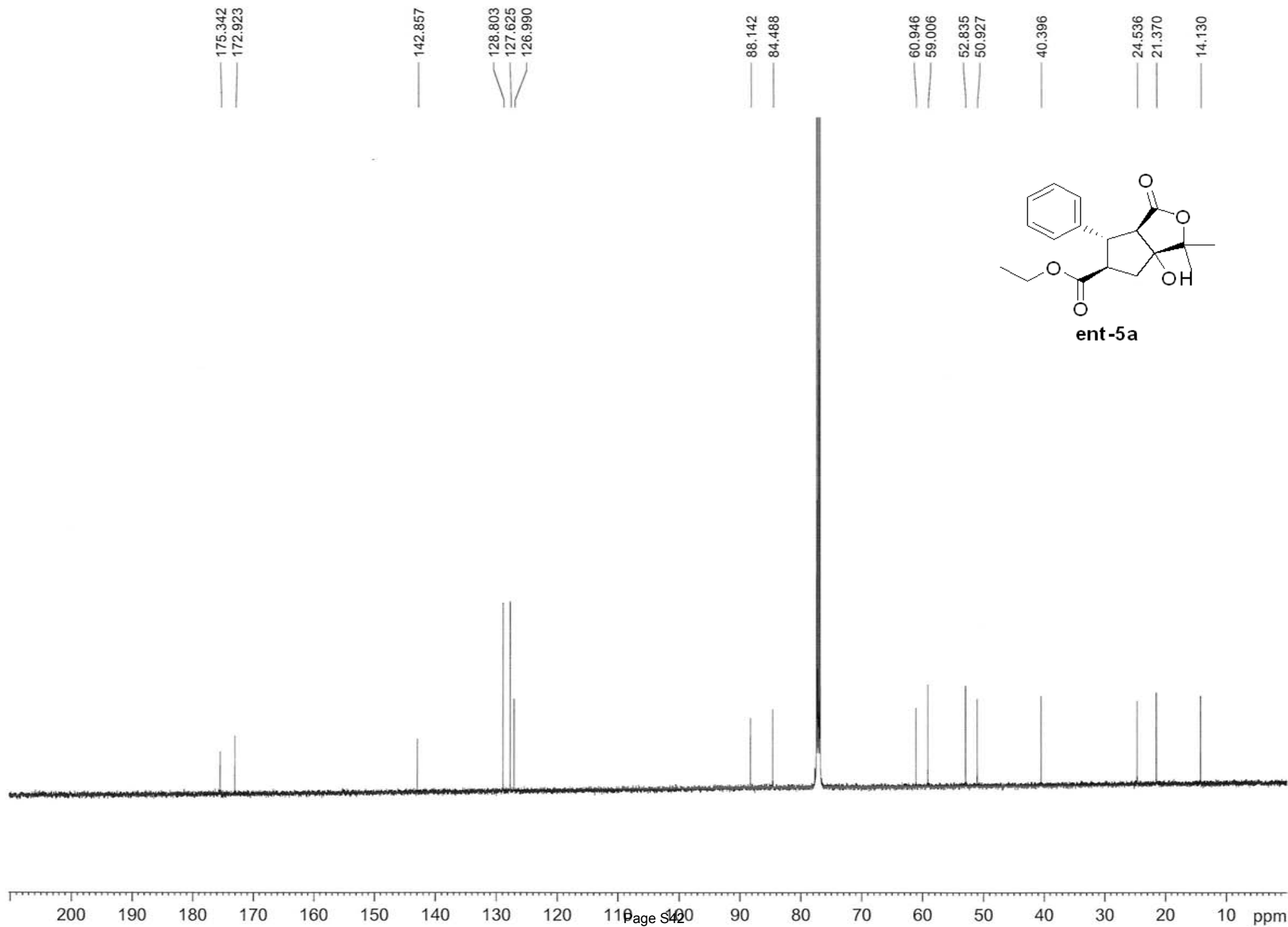

7.436
7.431
7.428
7.418
7.415
7.410
7.260
7.174
7.169
7.165
7.155
7.152
7.147

5.932

4.107
4.100
4.086
4.079
3.746
3.732
3.724
3.717
3.710
3.703
3.696
3.682
3.555
3.547
3.544
3.536
3.526
3.523
3.516
3.485
3.471
3.464
3.457
3.449
3.442
3.435
3.421
3.281
3.277
3.274
2.200
2.190
1.547
1.463
0.794
0.779
0.765

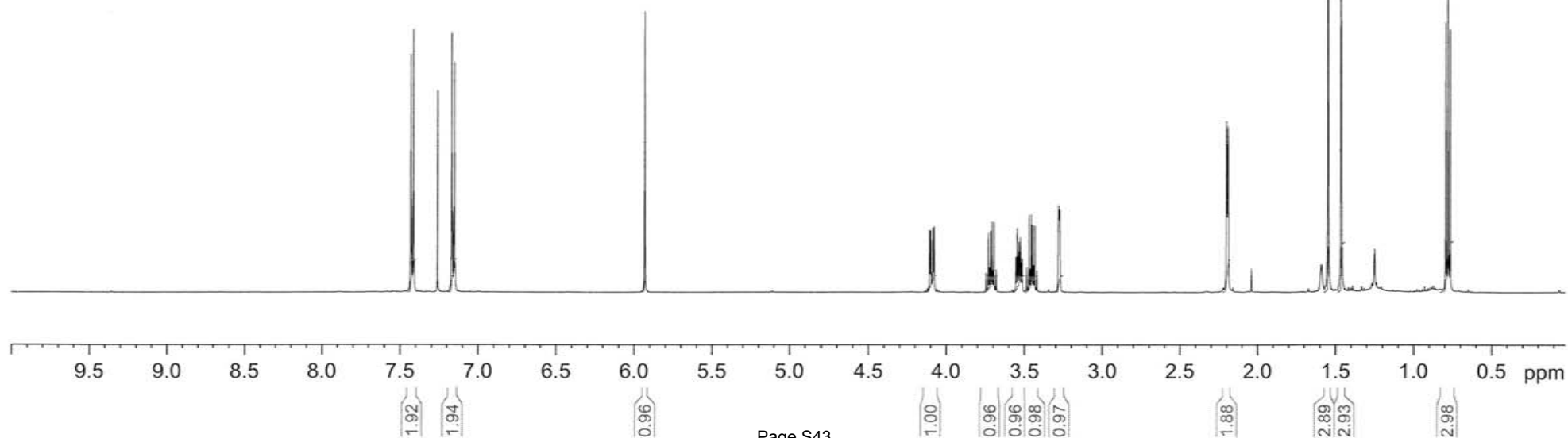
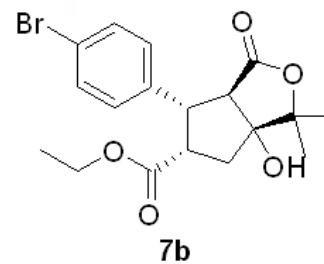

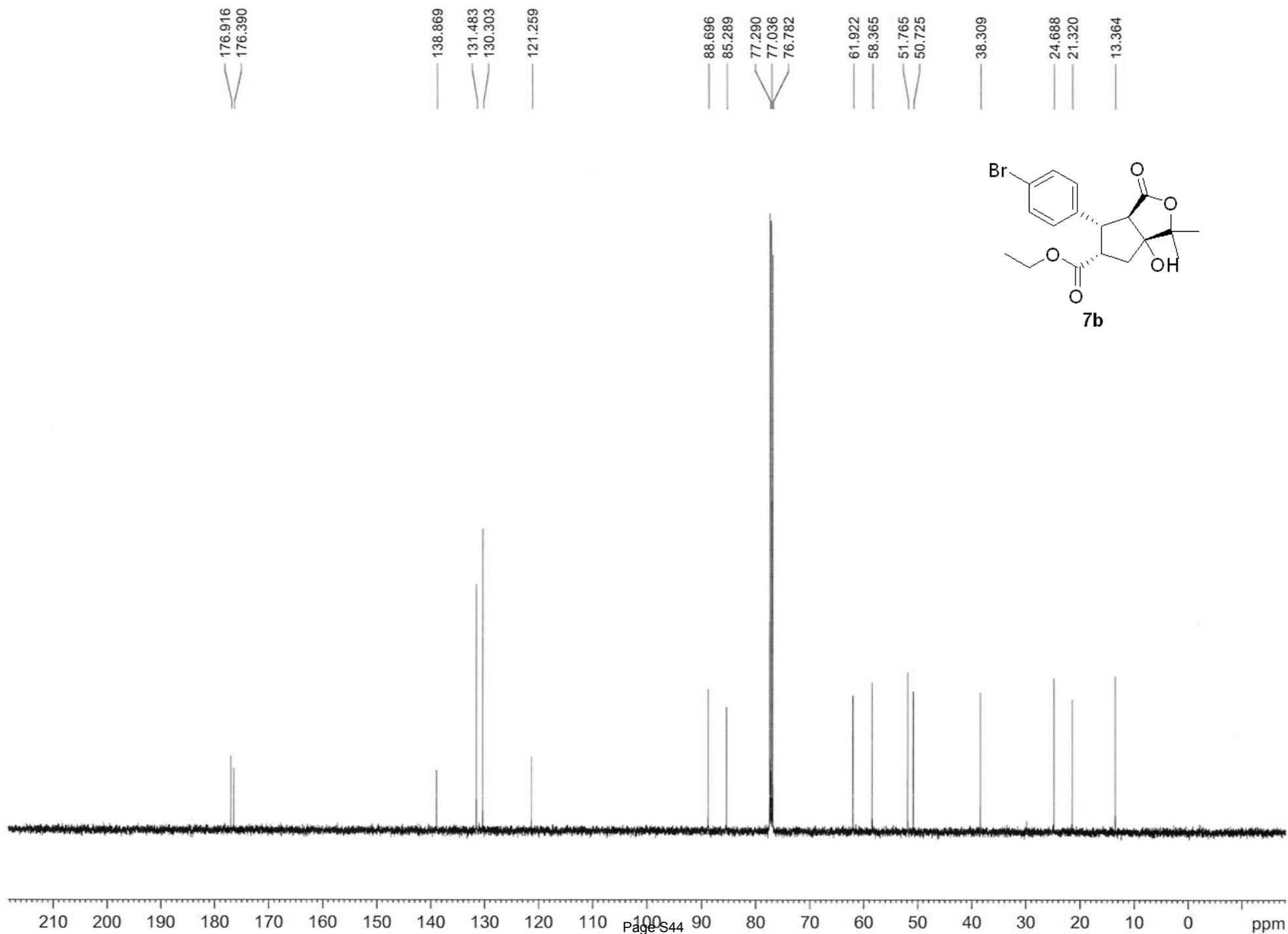

7.483
7.479
7.469
7.466
7.297
7.280

4.161
4.154
4.147
4.140
4.128
4.126
4.114
4.111
4.107
4.100
4.092
3.795
3.787
3.776
3.767
3.450
3.438
3.430
3.424
3.418
3.412
3.404
3.392
3.050
3.045
3.041
3.036
2.305
2.278
2.252
2.209
2.204
2.196
2.192
2.182
2.177
2.170
2.165
1.620
1.500
1.479
1.231

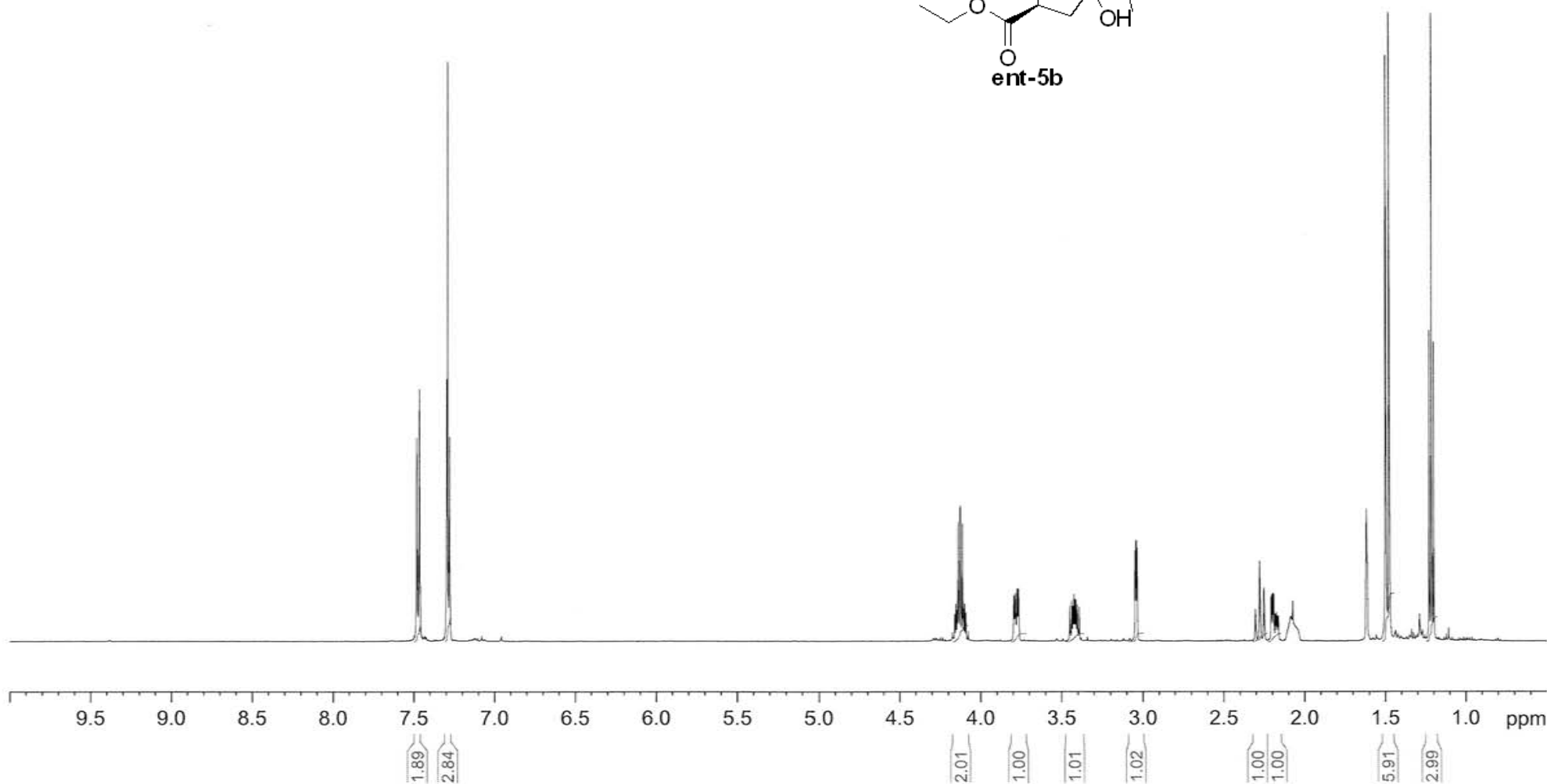
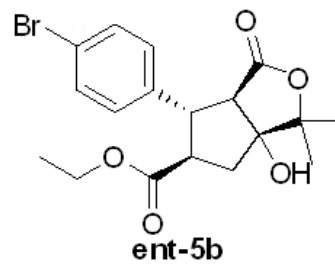

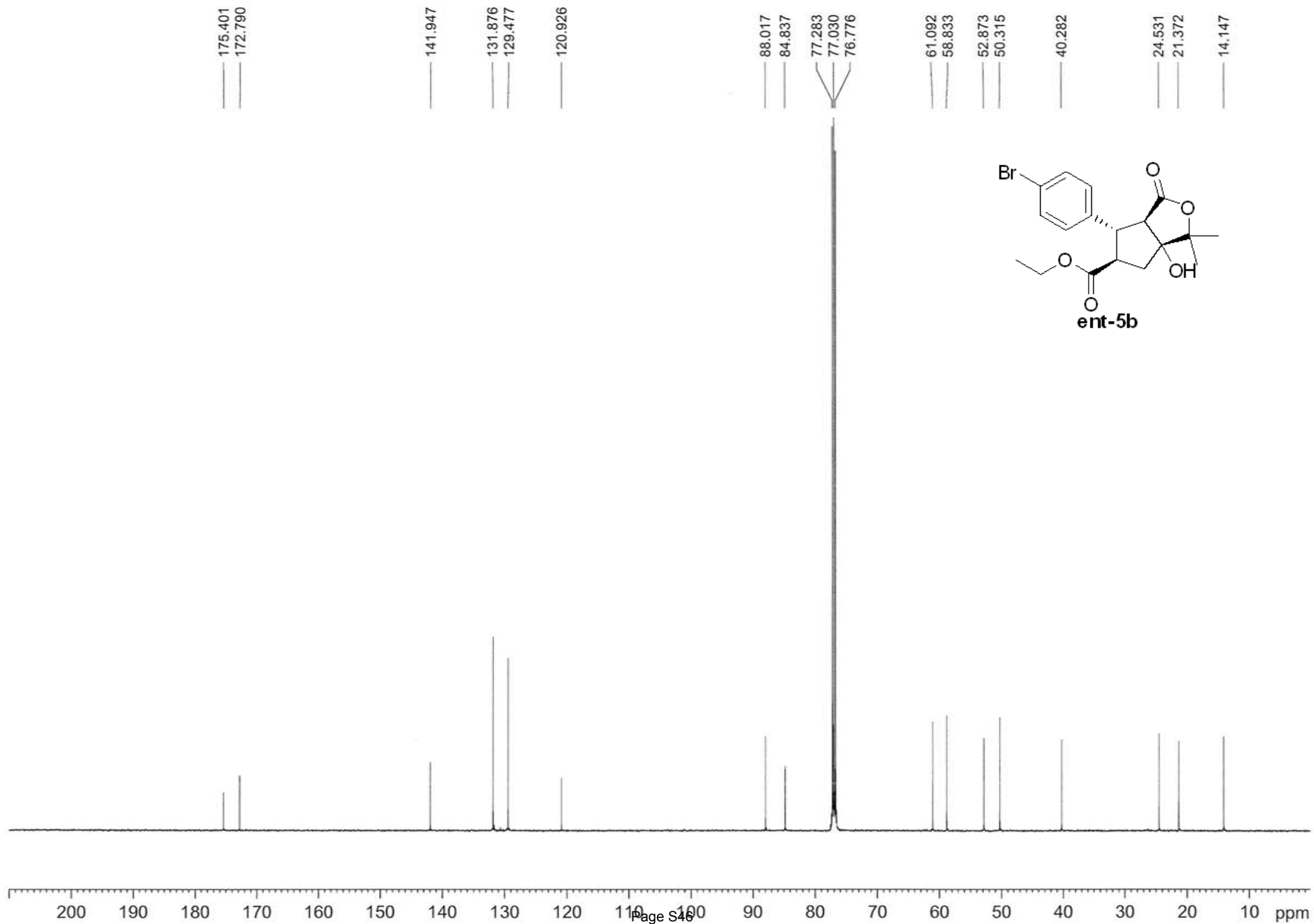

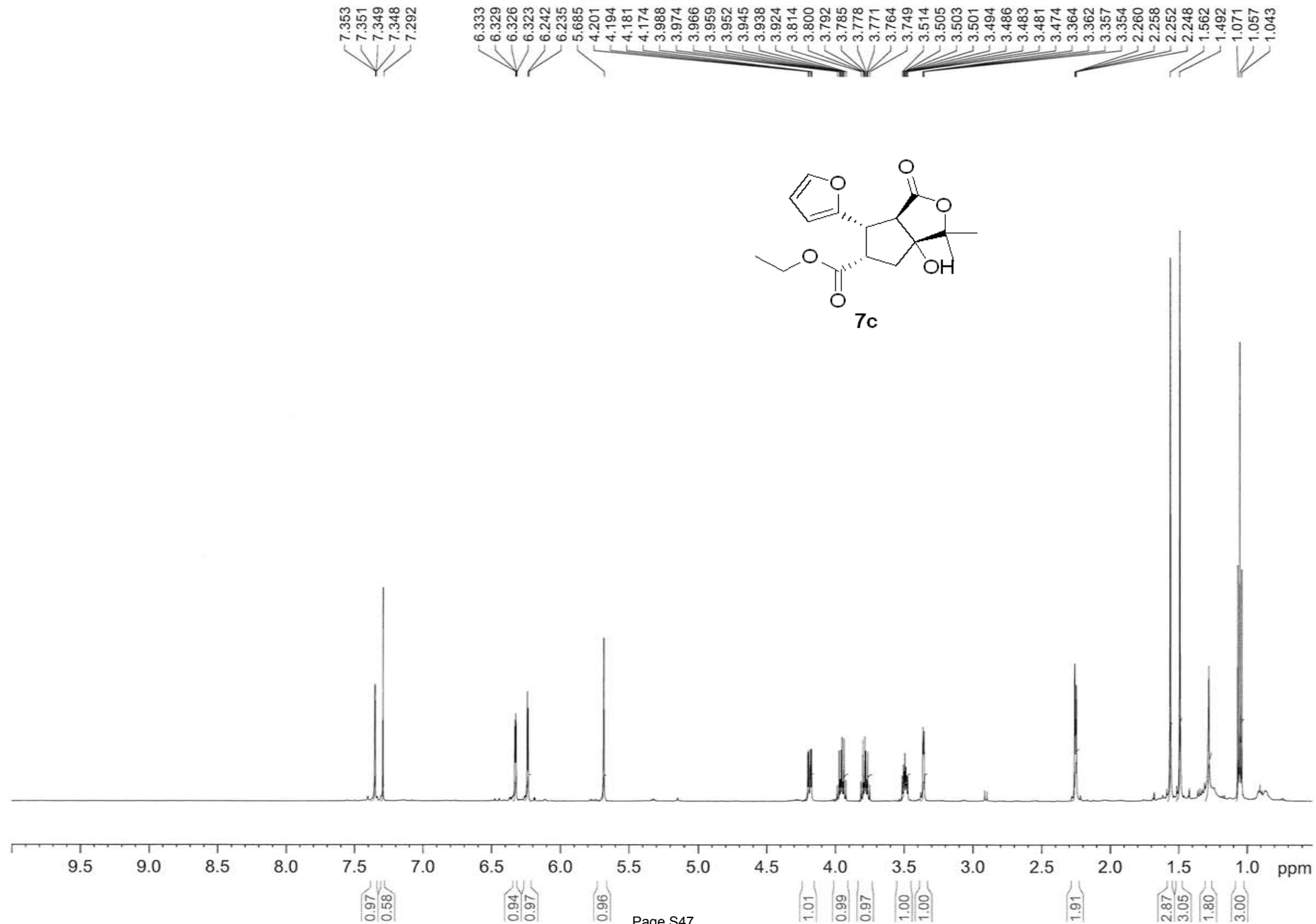

176.322
176.201

152.991

142.003

110.606
107.394

88.075
85.673

62.084
57.203

49.874
44.440

38.051

29.715

24.929

21.525

13.724

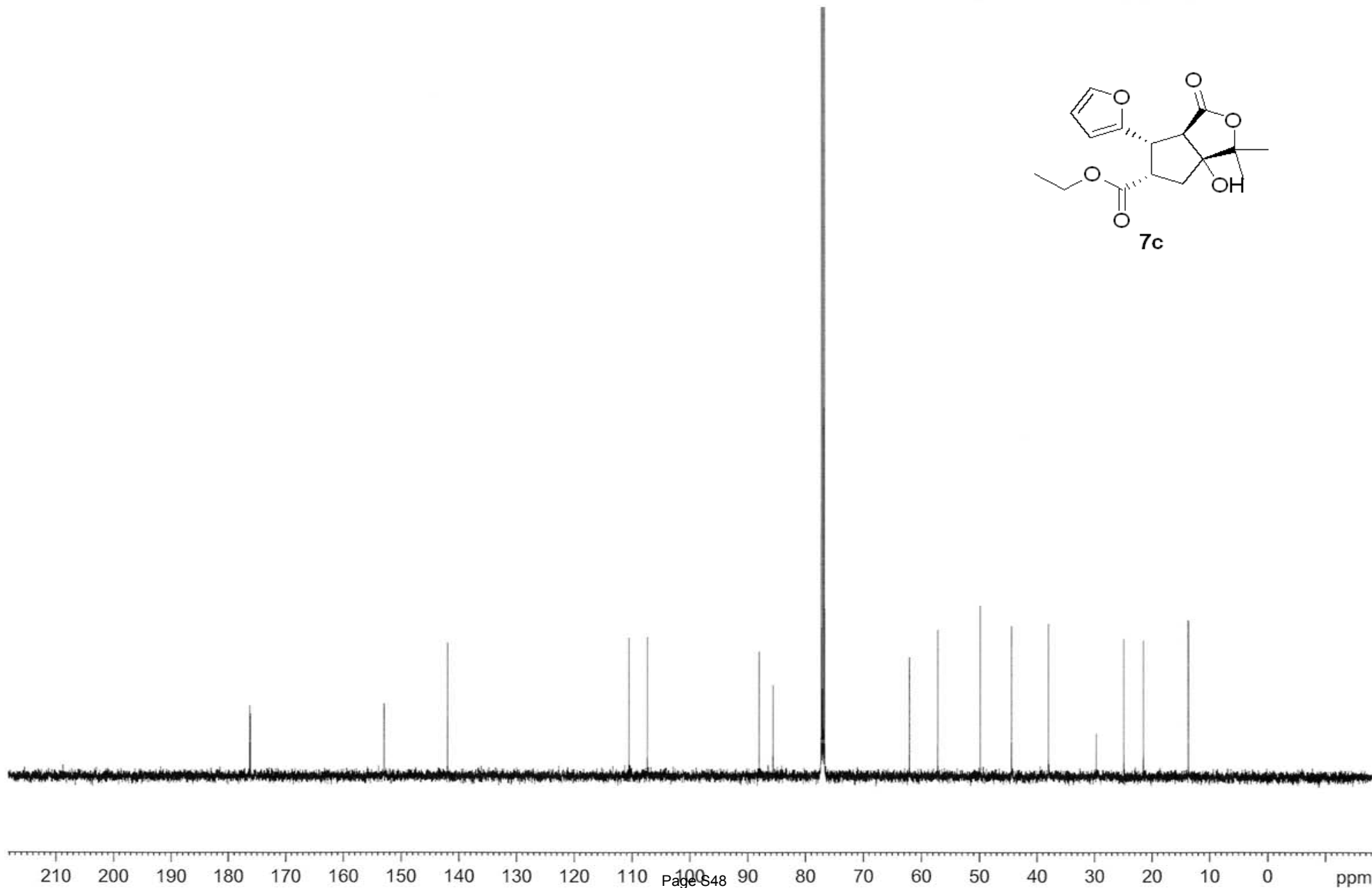
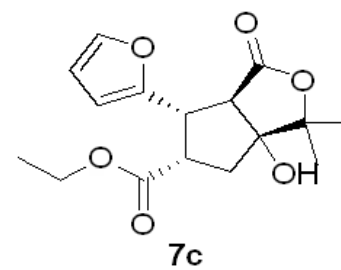

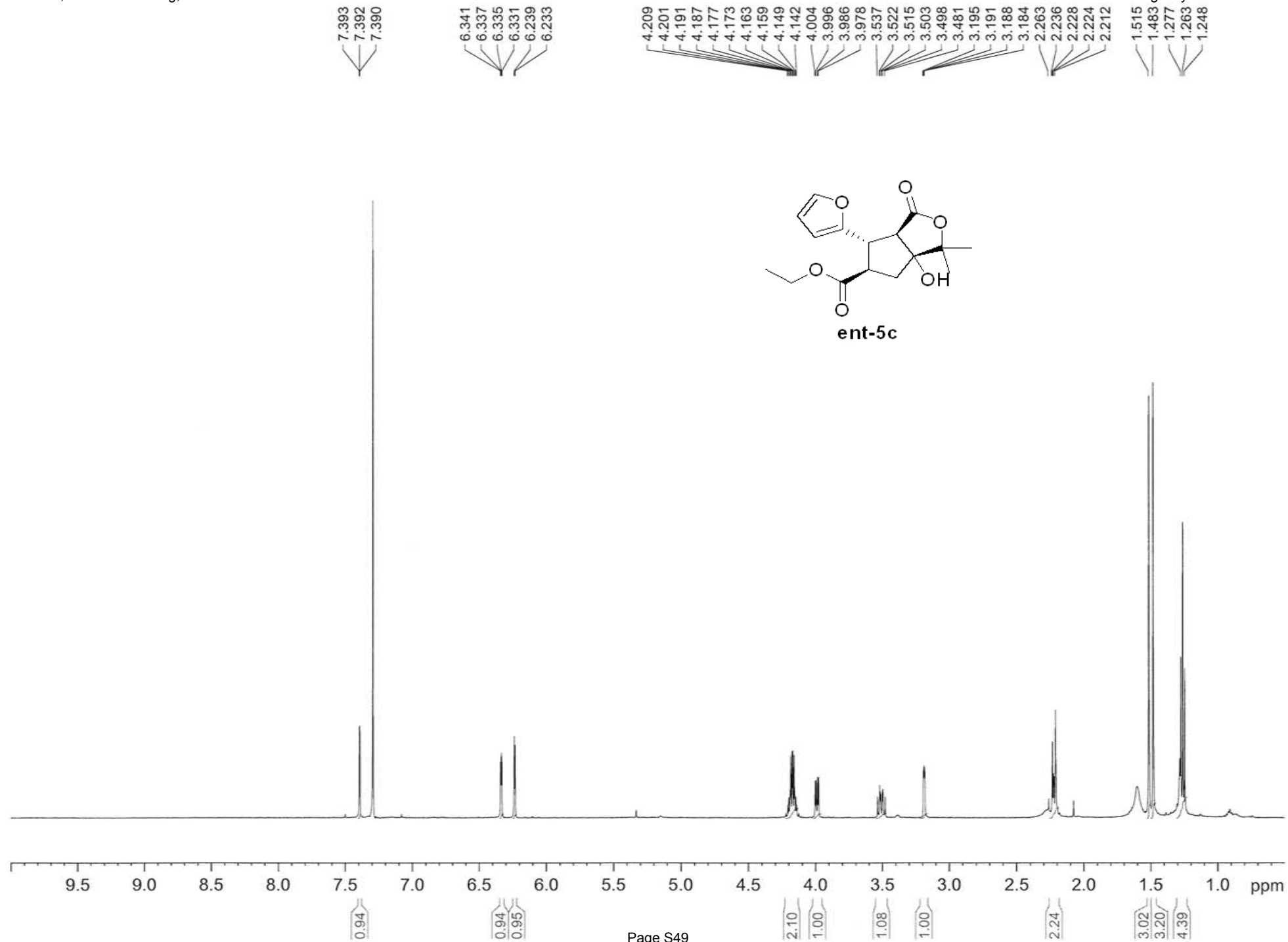

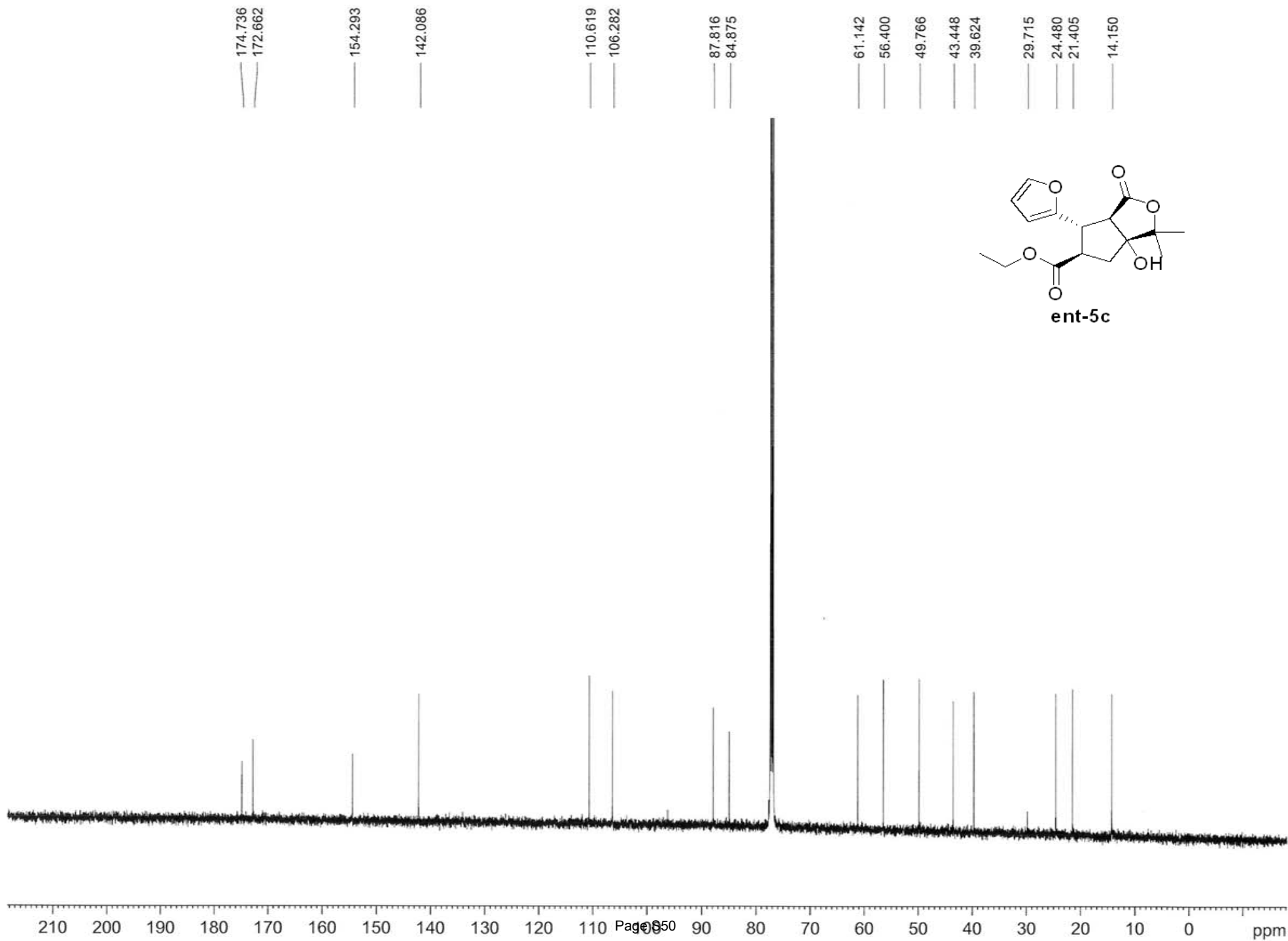

7.292
7.193
7.189
7.185
7.180
6.961
6.957
6.953
6.946

5.989
4.393
4.386
4.373
4.365
3.883
3.869
3.862
3.855
3.848
3.841
3.833
3.819
3.676
3.661
3.654
3.647
3.640
3.633
3.626
3.611
3.591
3.584
3.579
3.577
3.571
3.564
3.559
3.557
3.552
3.408
3.405
3.400
3.397
2.244
2.237
2.232
1.575
1.489
0.950
0.935
0.921

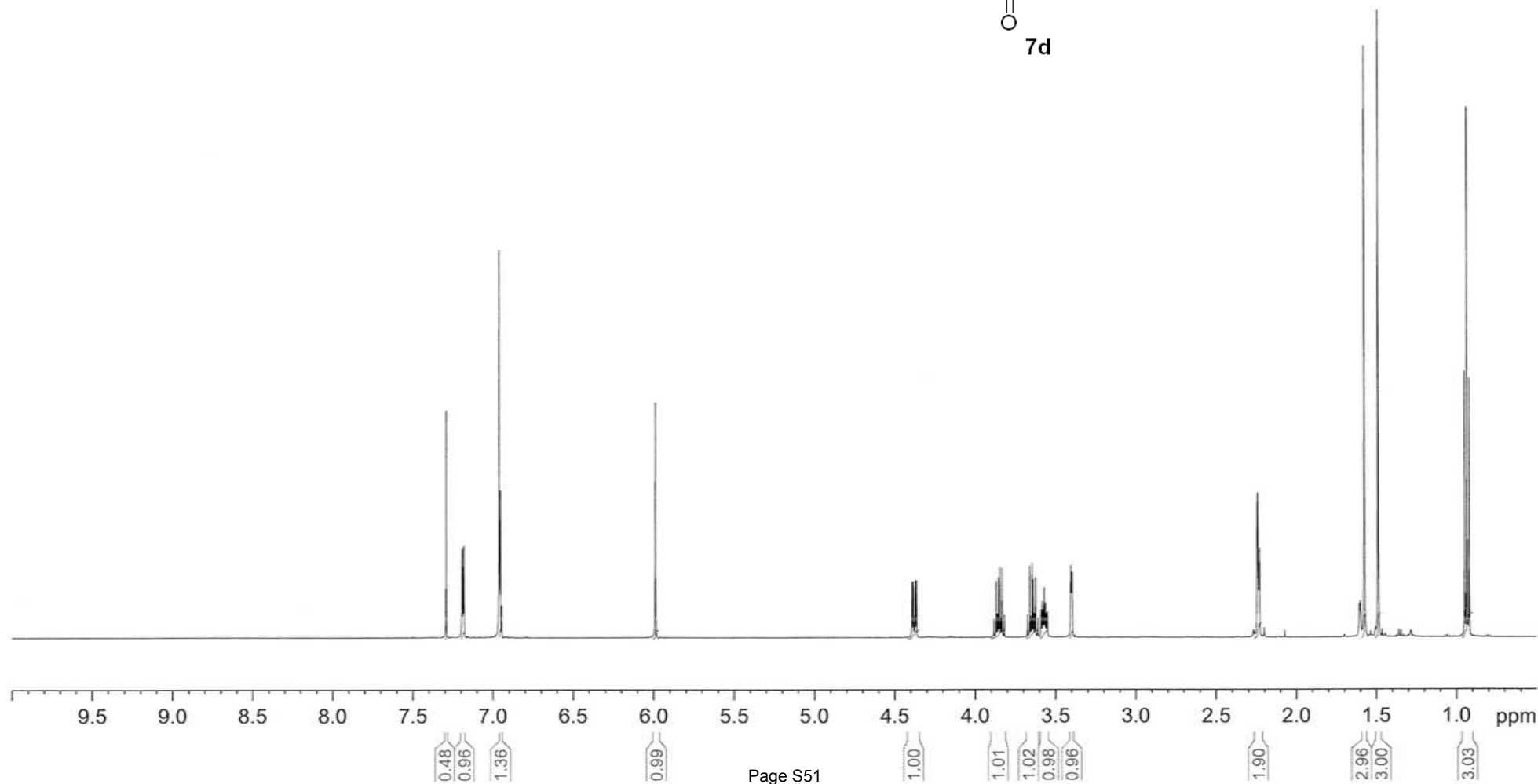
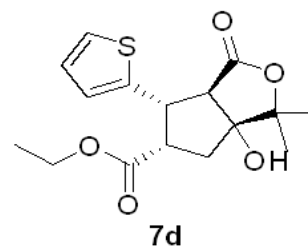

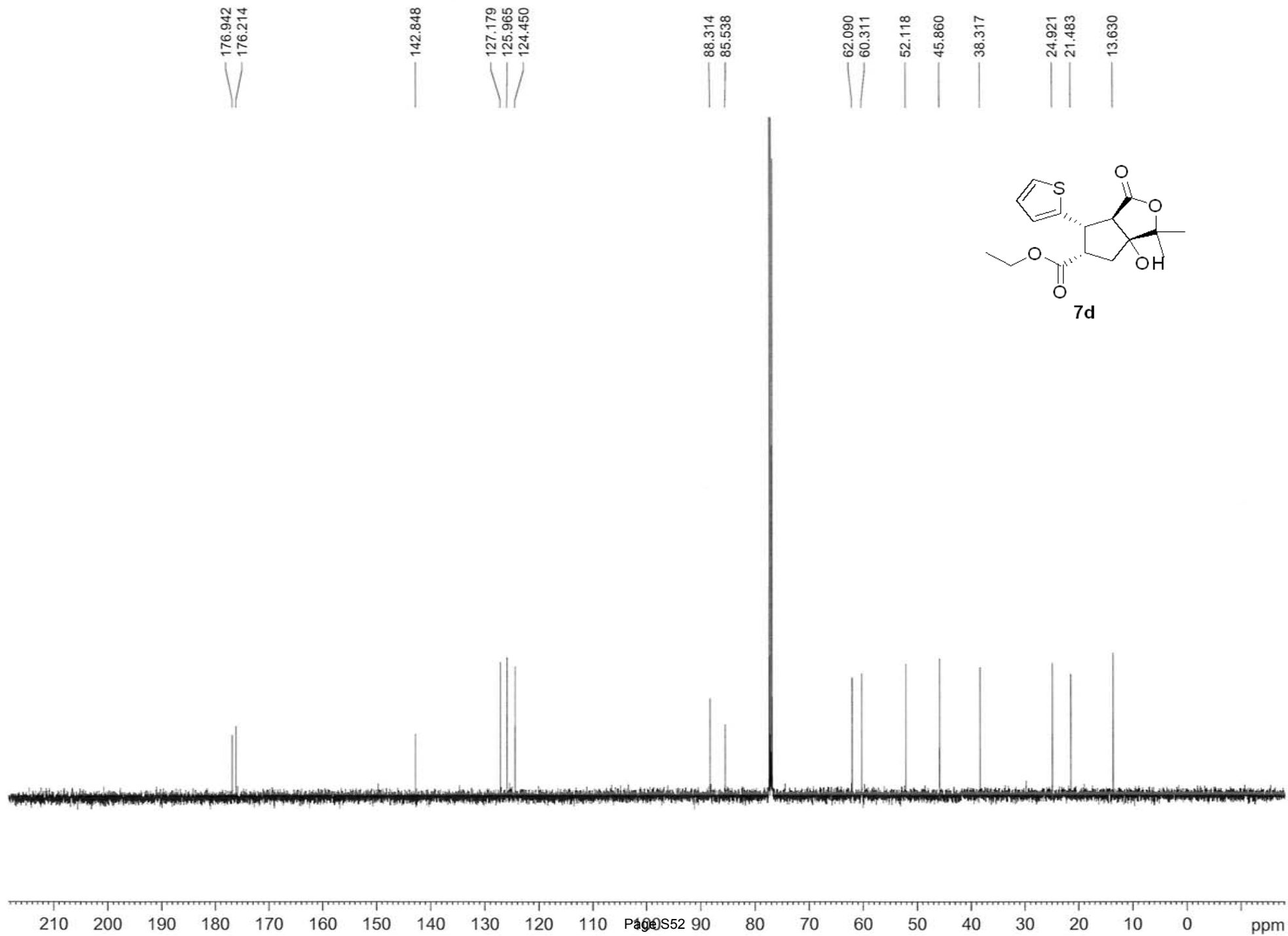

7.269
7.187
7.177
6.997
6.991
6.939
6.932
6.929
6.922

4.170
4.163
4.155
4.149
4.141
4.135
4.127
4.121
4.114
3.540
3.526
3.521
3.516
3.507
3.502
3.497
3.483
3.130
3.125
3.121
3.117
2.244
2.218
2.200
2.195
2.187
2.183
2.174
2.169
2.160
2.156
1.475
1.442
1.244
1.230
1.216

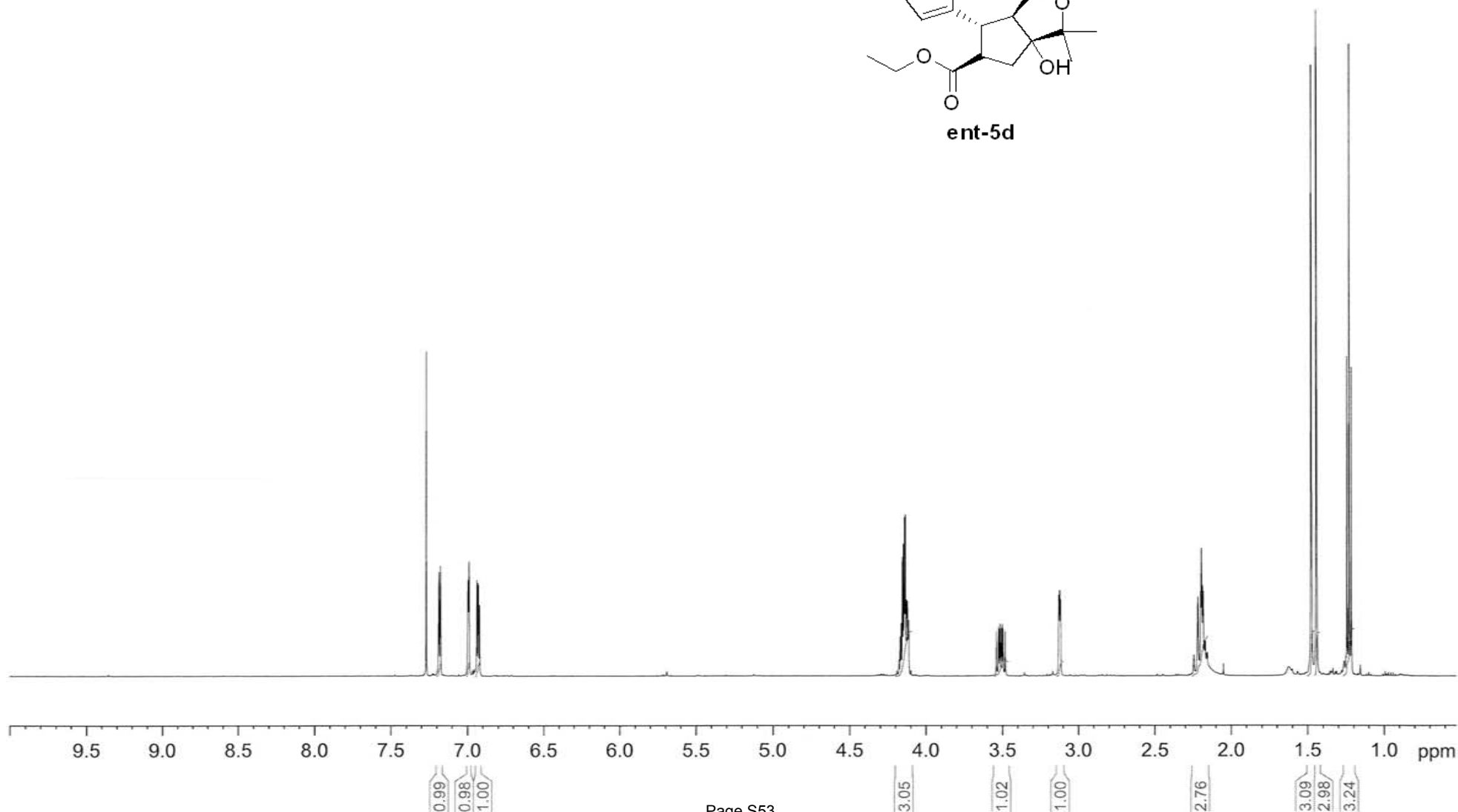
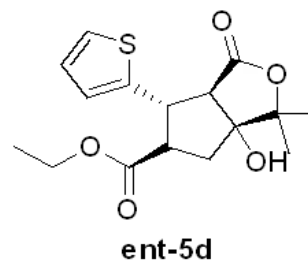

174.995
172.746

146.380

127.117
124.775
124.262

87.947
84.831

61.177
59.642

53.392

45.716

40.113

24.501
21.332

14.150

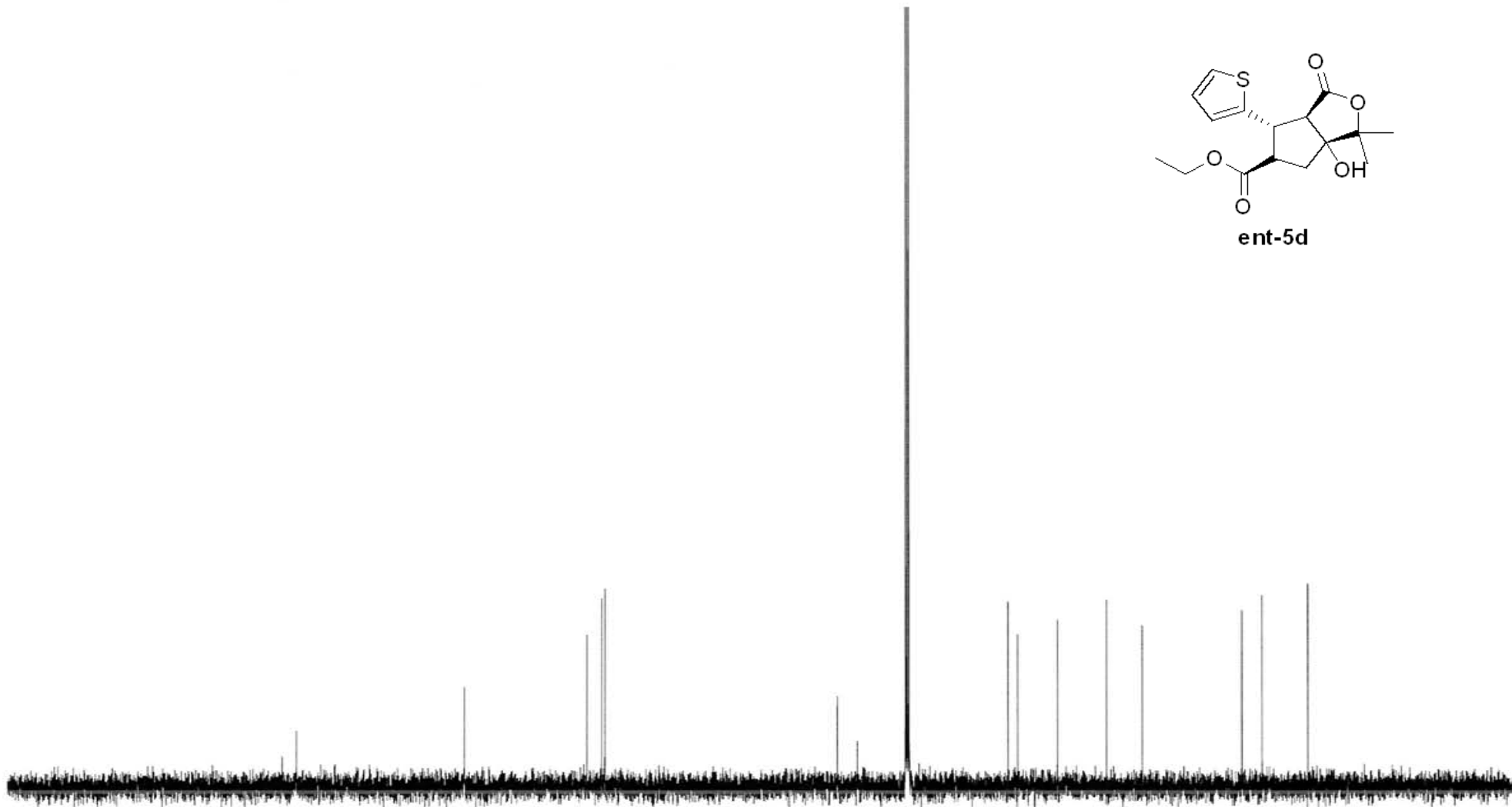
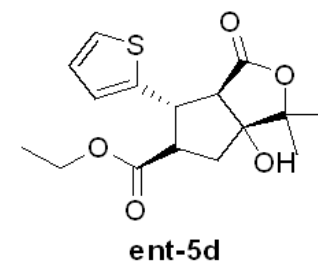

	FREQUENCY	PPM	HEIGHT
1	2986.706	7.468	12.0
2	2971.197	7.429	14.2
3	2907.627	7.270	70.6
4	2782.174	6.956	12.5
5	2766.512	6.917	11.0
6	1728.192	4.321	5.8
7	1721.128	4.303	18.7
8	1713.911	4.285	19.0
9	1706.848	4.268	6.3
10	1423.851	3.560	14.2
11	625.994	1.565	8.1
12	578.085	1.445	151.2
13	545.686	1.364	19.4
14	538.469	1.346	40.0
15	531.405	1.329	19.2

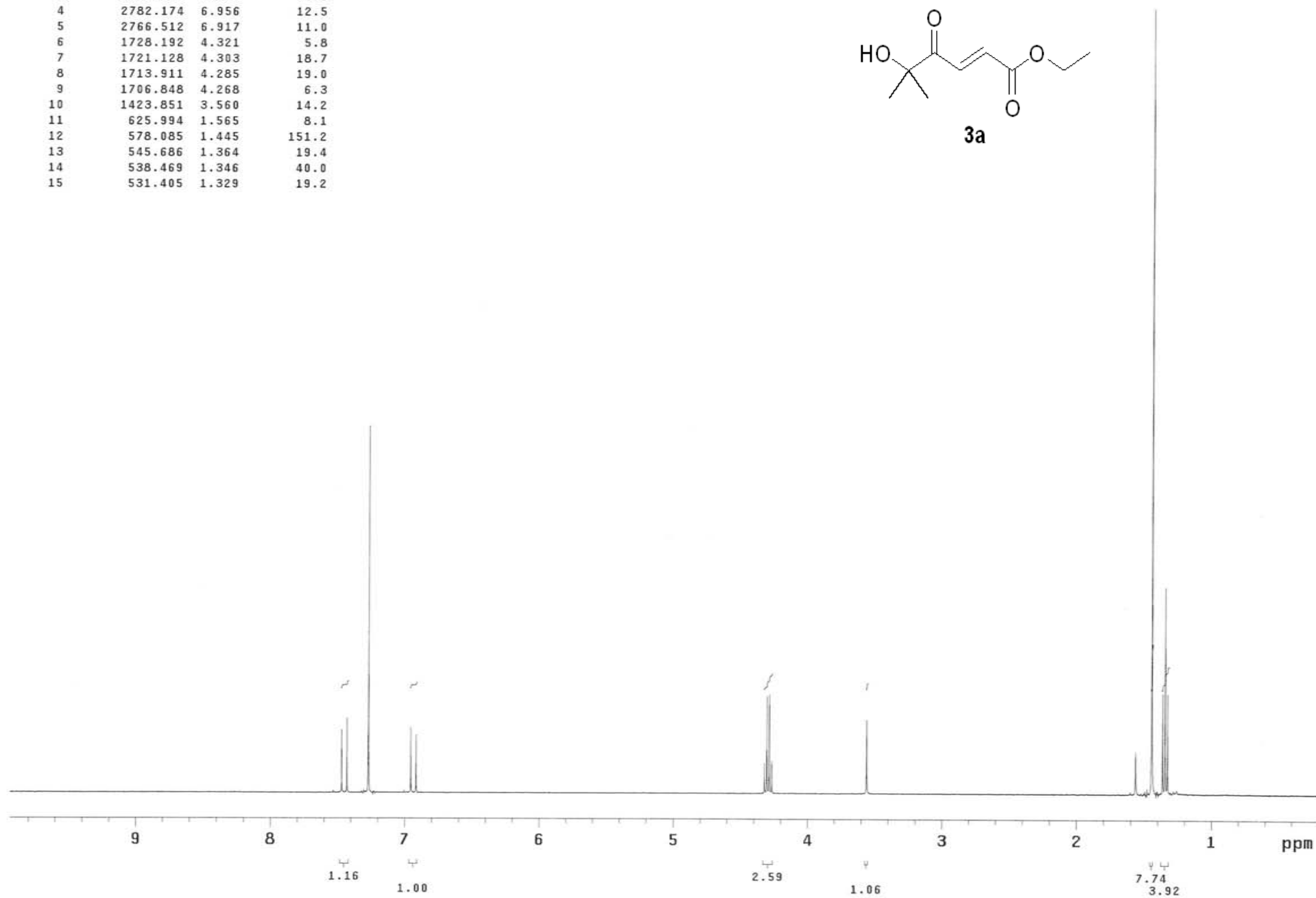
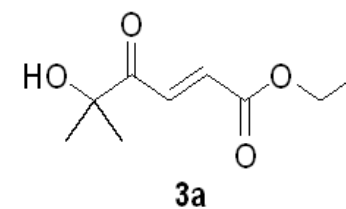

Bode, J. & Kaebamrungsri, S.

PEAK	FREQUENCY	PPM	HEIGHT
1	20350.346	202.356	10.7
2	16624.799	165.310	12.2
3	13437.903	133.621	41.1
4	13410.437	133.348	37.7
5	7798.846	77.549	30.5
6	7766.801	77.230	31.8
7	7734.757	76.911	31.3
8	7663.038	76.198	15.9
9	6208.831	61.738	33.8
10	2620.618	26.058	80.9
11	1436.500	14.284	33.3

"Stereodivergency of Triazolium..."

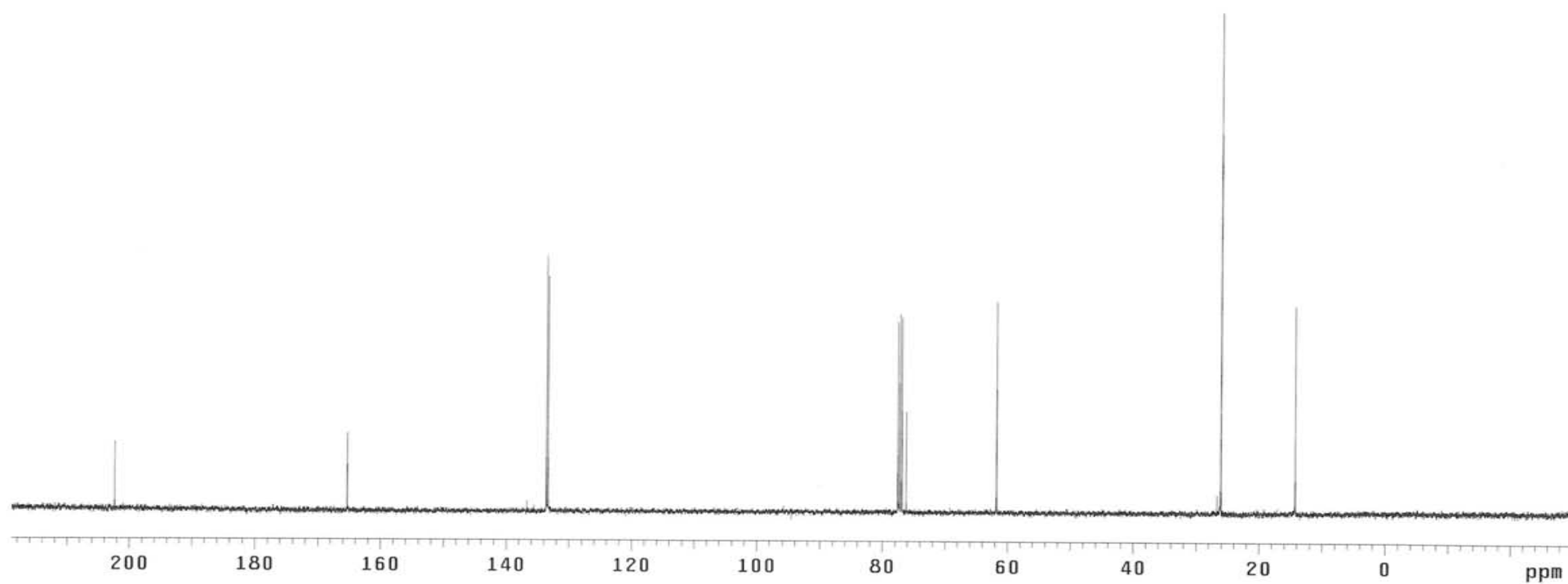
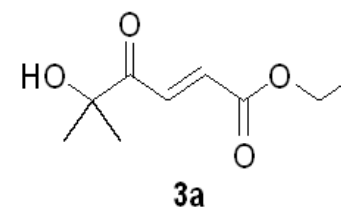

NO	FREQUENCY	PPM	HEIGHT
1	2990.123	7.476	11.2
2	2974.614	7.437	13.3
3	2904.748	7.263	36.9
4	2779.756	6.950	12.8
5	2764.247	6.912	11.2
6	1533.987	3.835	86.8
7	1415.751	3.540	14.9
8	631.560	1.579	26.2
9	574.285	1.436	151.2

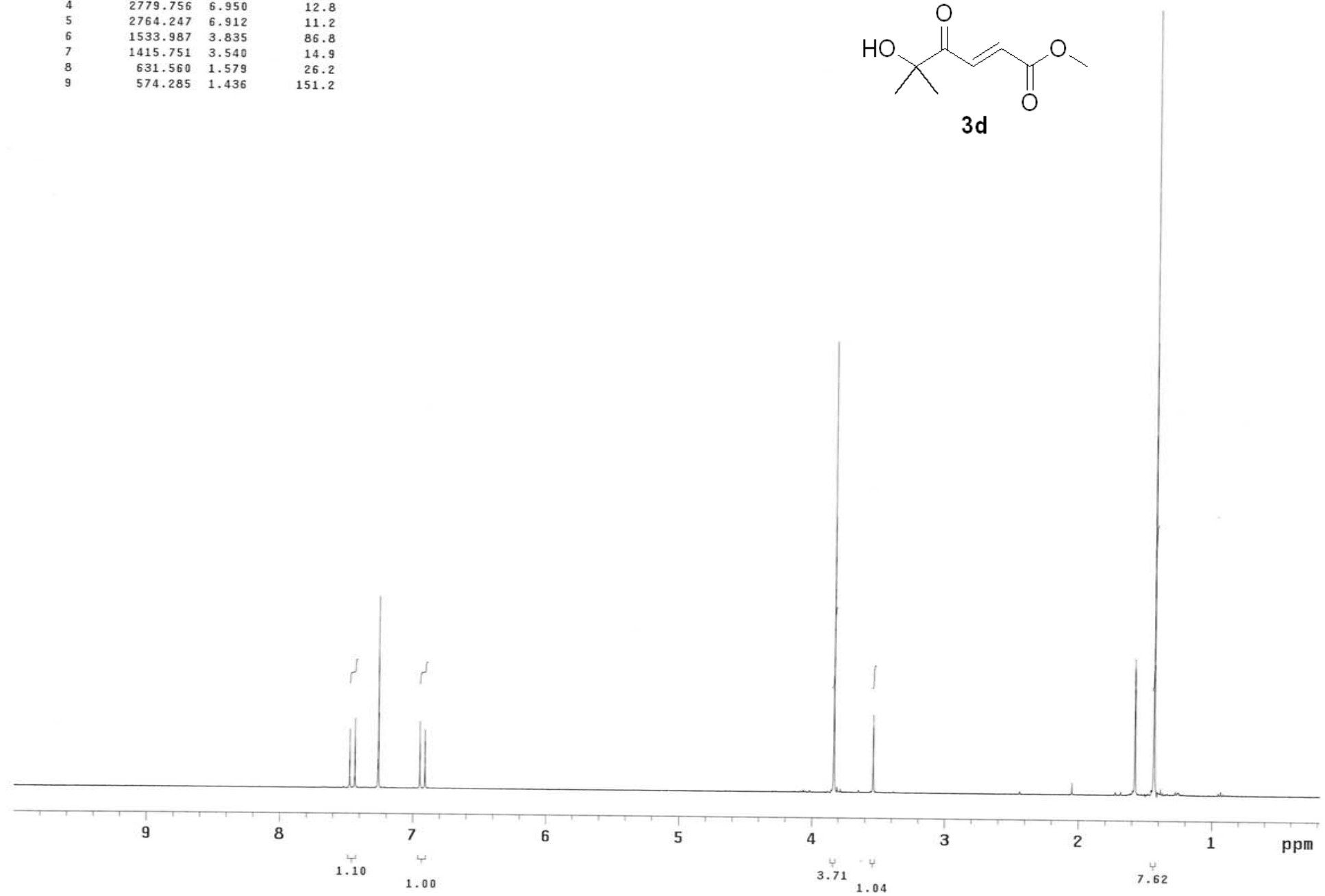
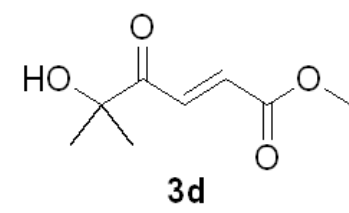

Peak	FREQUENCY	PPM	HEIGHT
1	2907.013	7.268	25.3
2	2903.020	7.258	31.8
3	2901.638	7.255	30.5
4	2896.110	7.241	46.3
5	2886.437	7.217	71.9
6	2880.602	7.202	32.8
7	2879.066	7.199	41.3
8	2877.991	7.196	40.5
9	1620.552	4.052	32.5
10	1613.335	4.034	49.1
11	1606.272	4.016	34.0
12	1442.738	3.607	33.2
13	1430.454	3.577	29.4
14	586.070	1.465	151.3
15	524.342	1.311	145.3
16	432.518	1.081	60.3
17	425.455	1.064	127.7
18	418.391	1.046	62.7
19	301.999	0.755	59.6
20	294.935	0.737	123.1
21	287.718	0.719	63.3

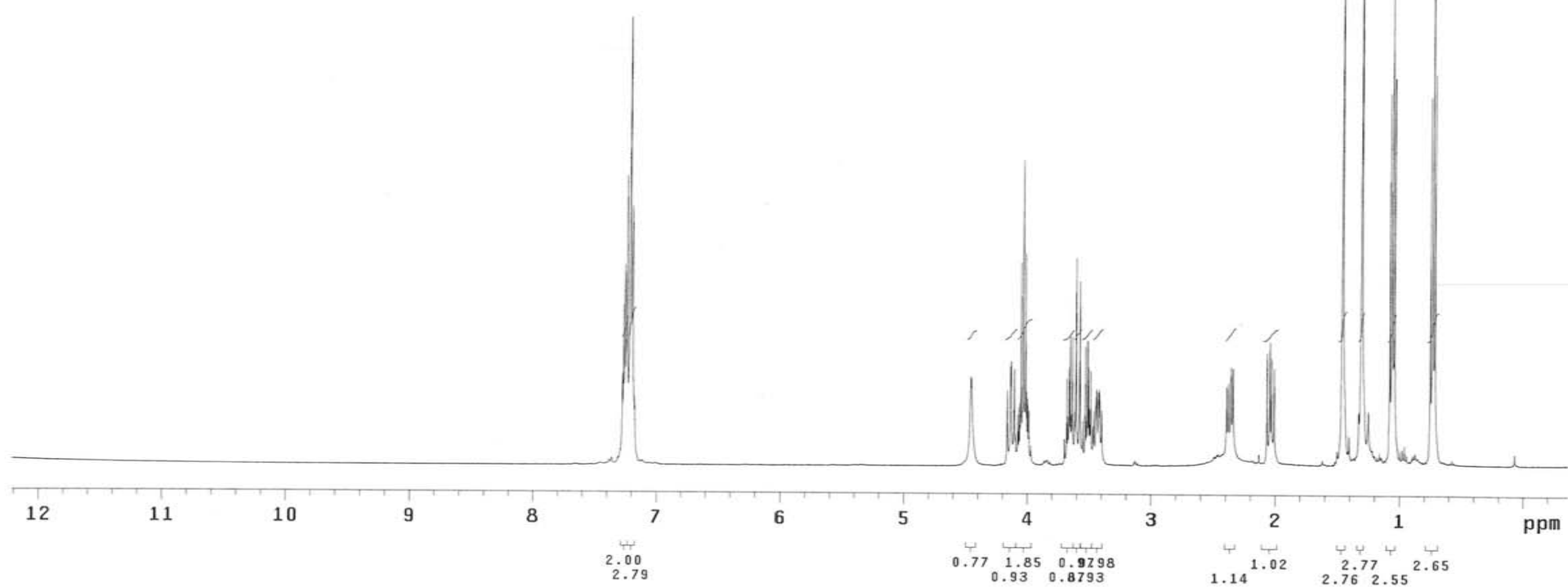
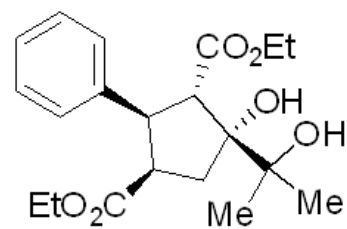

INDEX	FREQUENCY	PPM	HEIGHT
1	17663.191	175.636	12.4
2	17571.635	174.725	12.3
3	13883.474	138.052	14.1
4	12908.407	128.356	39.1
5	12901.540	128.288	44.7
6	12806.170	127.339	21.2
7	8769.334	87.199	16.3
8	7798.846	77.549	80.6
9	7766.801	77.230	81.0
10	7734.757	76.911	79.0
11	7525.705	74.833	15.7
12	6173.735	61.389	21.1
13	6086.757	60.524	19.2
14	5144.498	51.155	19.1
15	5137.632	51.087	18.3
16	4740.128	47.134	17.5
17	3856.617	38.349	11.3
18	2564.921	25.505	12.7
19	2517.618	25.034	16.7
20	1407.507	13.996	20.0
21	1380.803	13.730	18.4

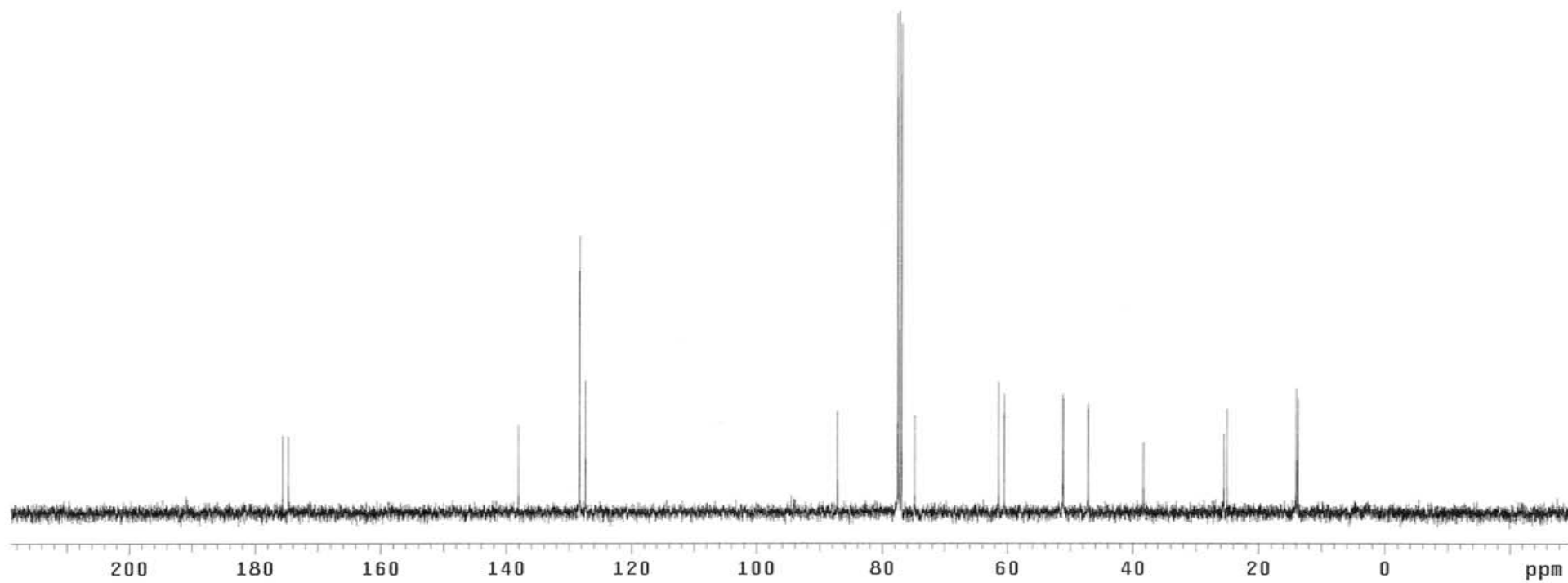
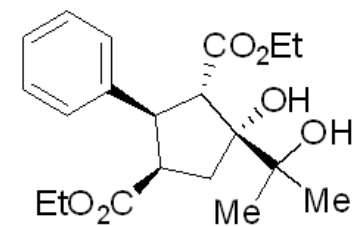

7.372
7.369
7.358
7.343
7.310
7.308
7.300
7.296
7.292
7.284
7.281
7.263
7.248
7.235
7.208
7.194
7.143
7.140
7.126
7.110
4.387
4.383
4.368
4.364
4.257
4.247
4.242
4.239
4.232
4.225
4.218
4.211
4.197
4.190
4.183
4.176
4.103
4.078
4.068
4.062
4.048
3.890
3.882
3.876
3.868
3.854
3.850
3.840
3.836
3.822
3.815
3.808
3.800
3.583
3.579
3.567
3.563
3.552
3.548
3.405
3.384
3.365
2.848
2.845
2.842
2.811
2.808
2.805
2.715
2.698
2.677
2.661
1.293
1.278
1.264
0.917
0.903
0.888

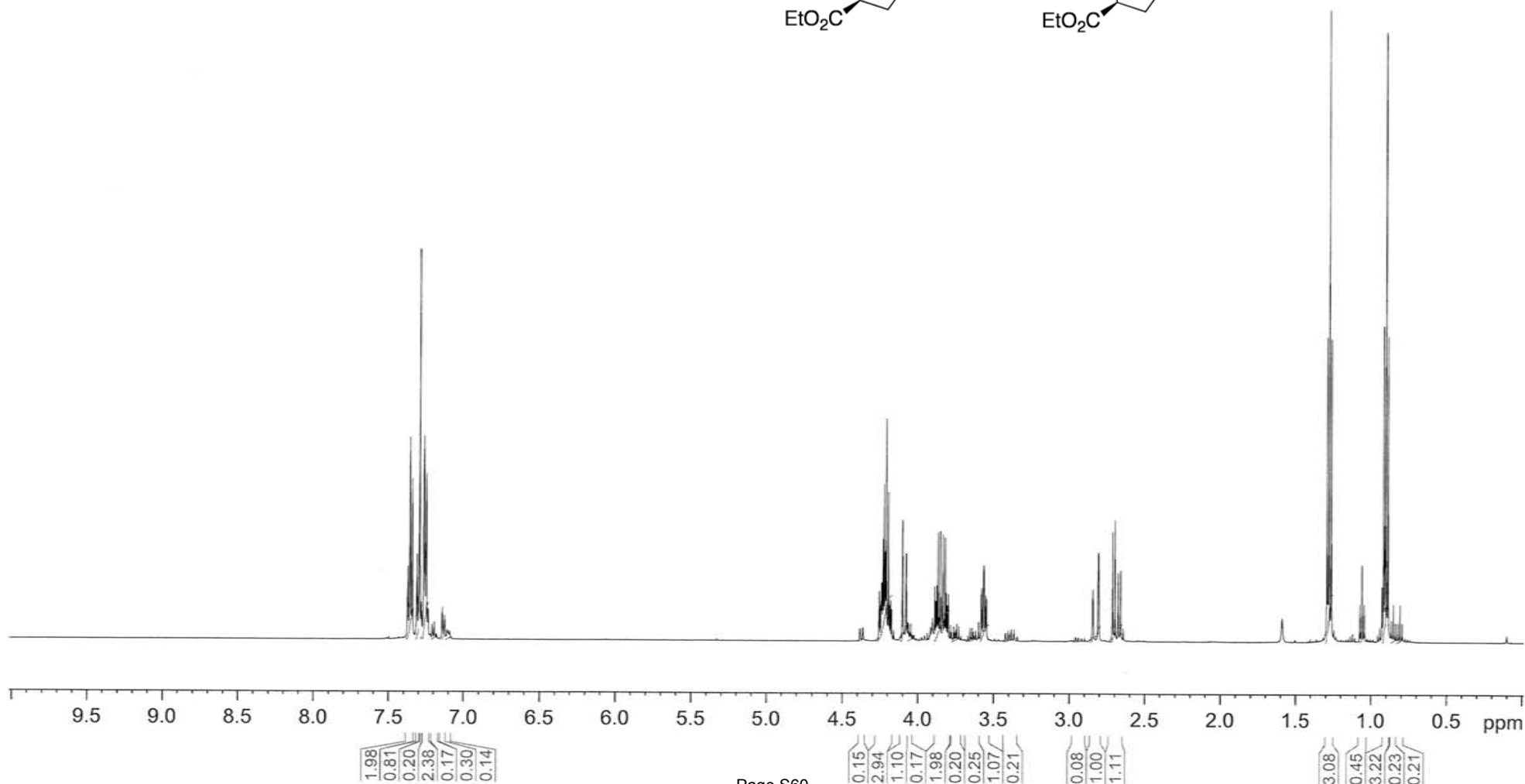
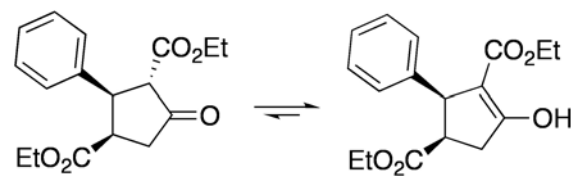

Peak	FREQUENCY	PPM	HEIGHT
1	20976.738	208.584	8.8
2	17437.354	173.390	8.3
3	16979.576	168.838	8.8
4	13783.525	137.058	10.1
5	12960.289	128.872	39.9
6	12861.103	127.886	19.4
7	12806.933	127.347	35.2
8	7798.846	77.549	147.4
9	7766.801	77.230	147.7
10	7735.520	76.919	141.8
11	6233.246	61.981	16.6
12	6133.298	60.987	15.1
13	5703.750	56.716	17.8
14	4872.121	48.446	18.9
15	4576.854	45.510	15.0
16	4234.284	42.104	12.2
17	1441.077	14.330	15.0
18	1398.351	13.905	17.6

"Stereodivergency of Triazolium..."

