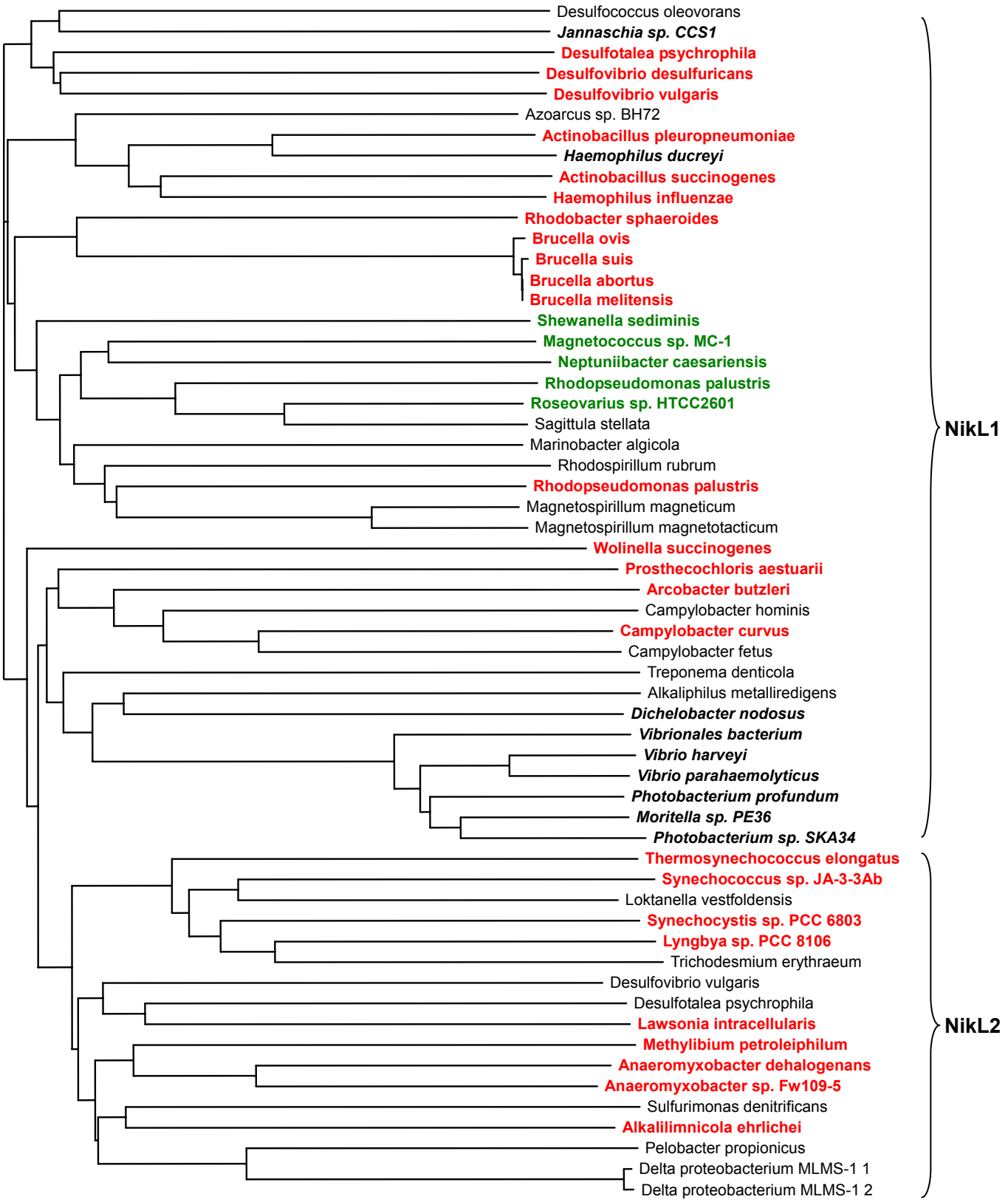
Desulfococcus oleovorans
Jannaschia sp. CCS1
Desulfotalea psychrophila
Desulfovibrio desulfuricans
Desulfovibrio vulgaris
Azoarcus sp. BH72
Actinobacillus pleuropneumoniae
Haemophilus ducreyi
Actinobacillus succinogenes
Haemophilus influenzae
Rhodobacter sphaeroides
Brucella ovis
Brucella suis
Brucella abortus
Brucella melitensis
Shewanella sediminis
Magnetococcus sp. MC-1
Neptuniibacter caesariensis
Rhodopseudomonas palustris
Roseovarius sp. HTCC2601
Sagittula stellata
Marinobacter algicola
Rhodospirillum rubrum
Rhodopseudomonas palustris
Magnetospirillum magneticum
Magnetospirillum magnetotacticum
Wolinella succinogenes
Prosthecochloris aestuarii
Arcobacter butzleri
Campylobacter hominis
Campylobacter curvus
Campylobacter fetus
Treponema denticola
Alkaliphilus metalliredigens
Dichelobacter nodosus
Vibrionales bacterium
Vibrio harveyi
Vibrio parahaemolyticus
Photobacterium profundum
Moritella sp. PE36
Photobacterium sp. SKA34
NikL1
Thermosynechococcus elongatus
Synechococcus sp. JA-3-3Ab
Loktanella vestfoldensis
Synechocystis sp. PCC 6803
Lyngbya sp. PCC 8106
Trichodesmium erythraeum
Desulfovibrio vulgaris
Desulfotalea psychrophila
Lawsonia intracellularis
Methylibium petroleiphilum
Anaeromyxobacter dehalogenans
Anaeromyxobacter sp. Fw109-5
Sulfurimonas denitrificans
Alkalilimnicola ehrlichei
Pelobacter propionicus
Delta proteobacterium MLMS-1 1
Delta proteobacterium MLMS-1 2
NikL2
0.1