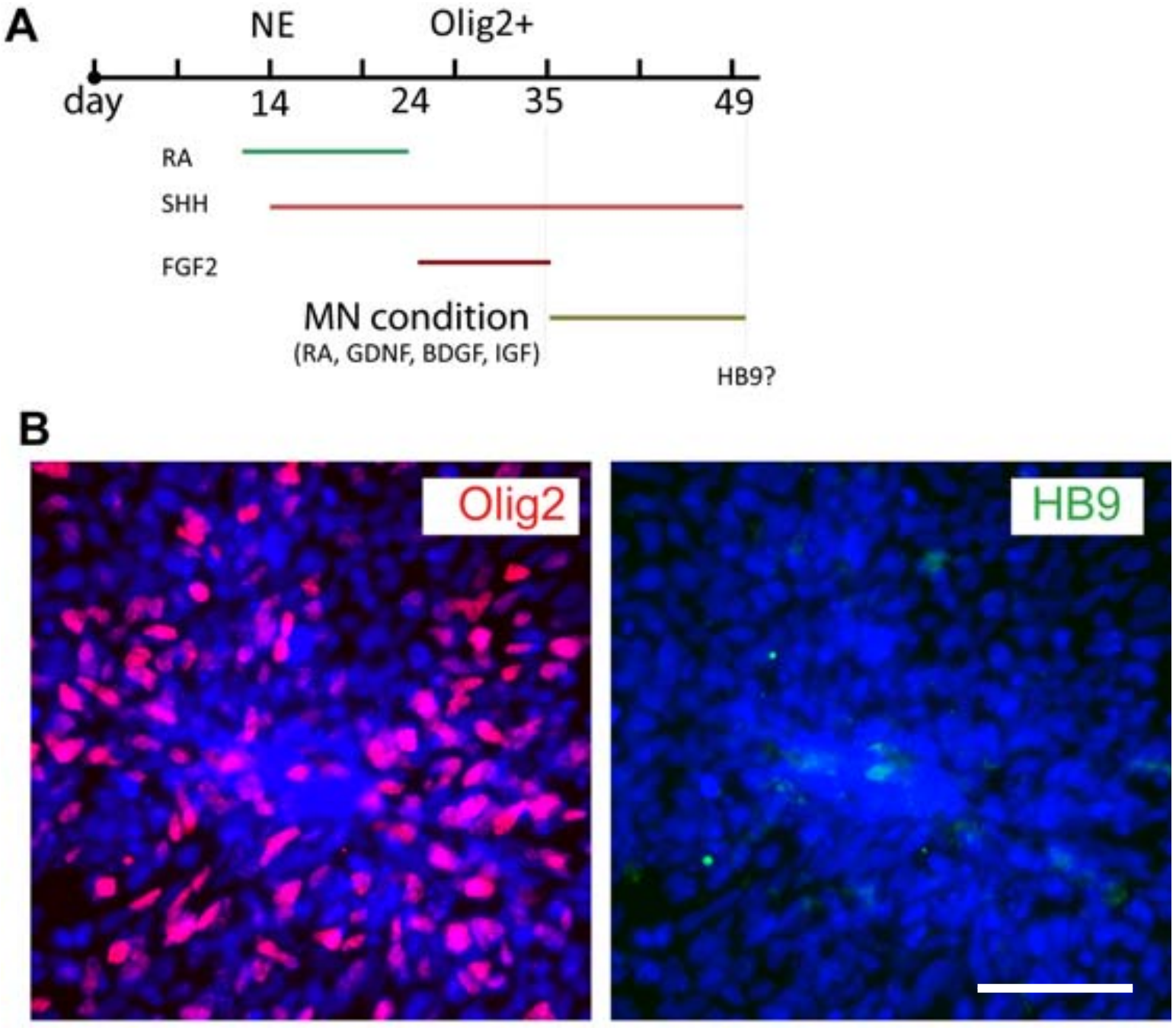
A
NE
Olig2+
day
14
24
35
49
RA
SHH
FGF2
MN condition
(RA, GDNF, BDGF, IGF)
HB9?
B
Olig2
HB9