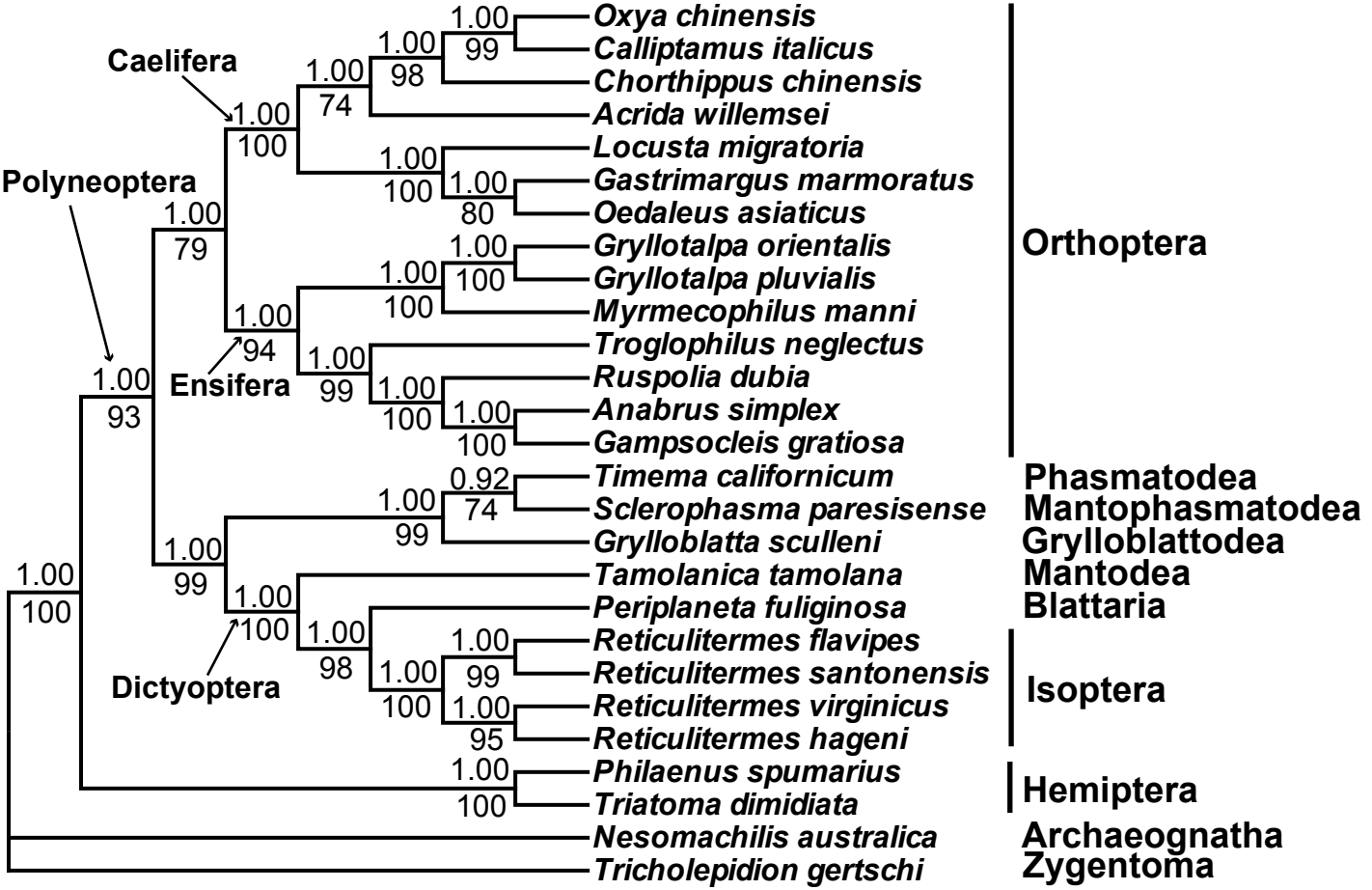
Caelifera
Polyneoptera
Ensifera
Dictyoptera
1.00
100
1.00
74
1.00
98
1.00
99
1.00
100
1.00
80
1.00
100
1.00
100
1.00
79
1.00
94
1.00
99
1.00
100
1.00
100
1.00
93
0.92
74
1.00
99
1.00
99
1.00
100
1.00
100
1.00
98
1.00
99
1.00
100
1.00
95
1.00
100
Oxya chinensis
Calliptamus italicus
Chorthippus chinensis
Acrida willemsei
Locusta migratoria
Gastrimargus marmoratus
Oedaleus asiaticus
Gryllotalpa orientalis
Gryllotalpa pluvialis
Myrmecophilus manni
Troglophilus neglectus
Ruspolia dubia
Anabrus simplex
Gampsocleis gratiosa
Timema californicum
Sclerophasma paresisense
Grylloblatta sculleni
Tamolanica tamolana
Periplaneta fuliginosa
Reticulitermes flavipes
Reticulitermes santonensis
Reticulitermes virginicus
Reticulitermes hageni
Philaenus spumarius
Triatoma dimidiata
Nesomachilis australica
Tricholepidion gertschi
Orthoptera
Phasmatodea
Mantophasmatodea
Grylloblattodea
Mantodea
Blattaria
Isoptera
Hemiptera
Archaeognatha
Zygentoma