

Structures of β -Amino Ester Enolates: New Strategies Using the Method of Continuous Variation

Lara R. Liou, Anne J. McNeil, Gilman E. S. Toombes, David B. Collum

*Department of Chemistry and Chemical Biology, Baker Laboratory, Cornell University,
Ithaca, New York 14853-1301*

Supporting Information

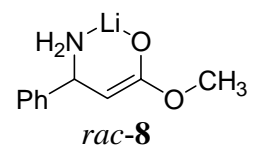
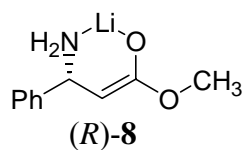
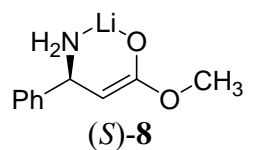
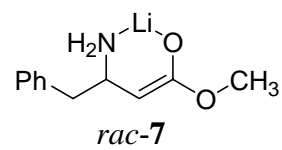
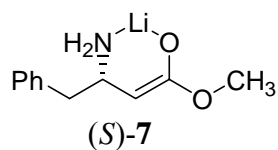
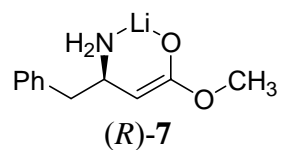
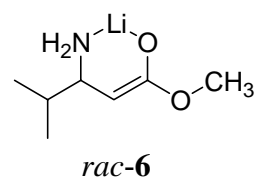
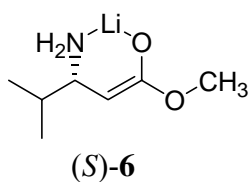
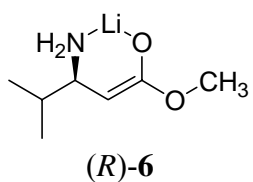
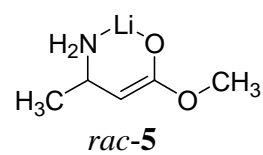
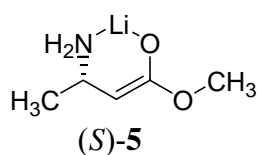
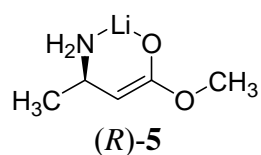

I. Experimental Procedures	S6
II. (S)-β-Valine and (R)-β-Valine	
A. ^6Li NMR spectra of [^6Li](S)- 6 at various temperatures.	S7
B. ^6Li NMR spectra of a mixture of [^6Li](R)- 6 and [^6Li](S)- 6 (mole fraction R=0.80) at various temperatures.	S8
C. ^6Li NMR spectra of a mixture of [^6Li](R)- 6 and [^6Li](S)- 6 (mole fraction R=0.80) at various temperatures.	S9
D. Variation of enolate concentration for a mixture of [^6Li](S)- 6 and [^6Li](R)- 6 (mole fraction S=0.30).	S10
E. ^6Li NMR spectra of mixtures of [^6Li](R)- 6 and [^6Li](S)- 6 at various mole fractions in 9.0 M THF/toluene at -20 °C.	S11
F. Table of the relative integrations for the spectra in II.E .	S13
G. Job Plot of [^6Li](S)- 6 /[^6Li](R)- 6 hexamers.	S14
III. (S)-β-Valine and (R)-β-Alanine	
A. ^6Li NMR spectra of mixtures of [^6Li](R)- 6 and [^6Li](S)- 5 (mole fraction 6 =0.3) at various temperatures.	S15
B. ^6Li NMR spectra of mixtures of [^6Li](R)- 6 and [^6Li](S)- 5 at various temperatures.	S16
C. Variation of enolate concentration for a mixture of [^6Li](S)- 6 and [^6Li](R)- 5 (mole fraction 6 =0.70).	S17
D. Variation of enolate concentration for a mixture of [^6Li](S)- 6 and [^6Li](R)- 5 (mole fraction 6 =0.30).	S18
E. ^6Li NMR spectra of mixtures of [^6Li](R)- 6 and [^6Li](S)- 5 at various mole fractions in 3.0 M THF/toluene at -30 °C.	S19
F. Table of the relative integrations for the spectra in III.E .	S21
G. Job Plot of [^6Li](S)- 6 /[^6Li](R)- 5 hexamers.	S22
IV. (R)-β-Valine and (R)-β-Alanine	
A. ^6Li NMR spectra of mixtures of [^6Li](R)- 6 and [^6Li](R)- 5 at various	

temperatures.	S23
B. Variation of enolate concentration for a mixture of [⁶ Li](<i>R</i>)- 6 and [⁶ Li](<i>R</i>)- 5 (mole fraction 6 =0.70).	S24
C. Variation of enolate concentration for a mixture of [⁶ Li](<i>S</i>)- 6 and [⁶ Li](<i>R</i>)- 5 (mole fraction 6 =0.30).	S25
D. ⁶ Li NMR spectra of mixtures of [⁶ Li](<i>R</i>)- 6 and [⁶ Li](<i>R</i>)- 5 at various mole fractions in 3.0 M THF/toluene at -30 °C.	S26
E. Table of the relative integrations for the spectra in IV.D .	S28
F. Job Plot of [⁶ Li](<i>R</i>)- 6 /[⁶ Li](<i>R</i>)- 5 hexamers.	S29
G. The fit in IV.F overlaid with a statistical distribution of hexamers.	S30
V. (S)-β-Phenylalanine/(R)-β-Phenylalanine	
A. ⁶ Li NMR spectra of [¹⁵ N, ⁶ Li](<i>S</i>)- 7 and [¹⁵ N, ⁶ Li] <i>rac</i> - 7 at various temperatures.	S31
B. ⁶ Li NMR spectra of [⁶ Li](<i>R</i>)- 7 at various temperatures.	S32
C. ⁶ Li NMR spectra of [⁶ Li] <i>rac</i> - 7 at various temperatures.	S33
D. ⁶ Li NMR spectra of a mixture of [⁶ Li](<i>R</i>)- 7 and [⁶ Li](<i>S</i>)- 7 (mole fraction R =0.80) at various temperatures.	S34
E. Variation of enolate concentration for [⁶ Li](<i>S</i>)- 7 .	S35
F. Variation of enolate concentration for a mixture of [⁶ Li](<i>R</i>)- 7 and [⁶ Li](<i>S</i>)- 7 (mole fraction R =0.30).	S36
G. Variation of THF concentration for a mixture of [⁶ Li](<i>R</i>)- 7 and [⁶ Li](<i>S</i>)- 7 (mole fraction S =0.30).	S37
H. ⁶ Li NMR spectra of mixtures of [⁶ Li](<i>R</i>)- 7 and [⁶ Li](<i>S</i>)- 7 at various mole fractions in 9.0 M THF/toluene at -25 °C.	S38
I. Table of the relative integrations for the spectra in V.H .	S40
J. Job Plot of [⁶ Li](<i>R</i>)- 7 /[⁶ Li](<i>S</i>)- 7 hexamers.	S41
K. Job Plot of [⁶ Li](<i>R</i>)- 7 /[⁶ Li](<i>S</i>)- 7 fit to tetramer model.	S42

VI. (S)- β -Phenylalanine and (R)- β -Alanine

- A. ^6Li NMR spectra of a mixture of [^6Li](S)-**7** and [^6Li](R)-**5** (mole fraction $\mathbf{7}=0.5$) at various temperatures. S43
- B. ^6Li NMR spectra of a mixture of [^6Li](S)-**7** and [^6Li](R)-**5** (mole fraction $\mathbf{7}=0.7$) at various temperatures. S44
- C. ^6Li NMR spectra of mixtures of [^6Li](S)-**7** and [^6Li](R)-**5** at various mole fractions in 9.0 M THF/toluene at $-40\text{ }^\circ\text{C}$. S45
- D. ^6Li NMR spectra of mixtures of [^6Li](S)-**7** and [^6Li](R)-**5** (mole fraction $\mathbf{7}=0.3$) in non-aromatic co-solvents at various temperatures. S47
- E. ^6Li NMR spectra of mixtures of [^6Li](S)-**7** and [^6Li](R)-**5** with benzene or anisole as a co-solvent at various THF concentrations. S48
- F. ^6Li NMR spectra of mixtures of [^6Li](S)-**7** and [^6Li](R)-**5** with *tert*-butylbenzene as a co-solvent at various THF concentrations. S49
- G. ^6Li NMR spectra of mixtures of [^6Li](S)-**7** and [^6Li](R)-**5** with toluene as a co-solvent at various THF concentrations. S50
- H. Variation of enolate concentration for a mixture of [^6Li](S)-**7** and [^6Li](R)-**5** (mole fraction $\mathbf{7}=0.70$). S51
- I. Variation of enolate concentration for a mixture of [^6Li](S)-**7** and [^6Li](R)-**5** (mole fraction $\mathbf{7}=0.30$). S52
- J. ^6Li NMR spectra of mixtures of [^6Li](S)-**7** and [^6Li](R)-**5** at various mole fractions in 4.0 M THF/toluene at $-30\text{ }^\circ\text{C}$. S53
- K. Table of the relative integrations for the spectra in **VI.J**. S55
- L. Job Plot of [^6Li](S)-**7**/[^6Li](R)-**5** hexamers. S56

VII. (S)- β -Phenylglycine/(R)- β -Phenylglycine

- A. ^6Li NMR spectra of [^6Li](R)-**8** and a mixture of [^6Li](R)-**8** and [^6Li](S)-**8** (mole fraction $\mathbf{R}=0.70$) at various temperatures. S57
- B. ^6Li NMR spectra of a mixture of [^6Li](R)-**8** and [^6Li](S)-**8** (mole fraction $\mathbf{S}=0.30$) at various THF/toluene concentrations. S58
- C. Variation of enolate concentration for a mixture of [^6Li](R)-**8** and [^6Li](S)-**8** (mole fraction $\mathbf{R}=0.70$). S59

D.	⁶ Li NMR spectra of mixtures of [⁶ Li](<i>R</i>)- 8 and [⁶ Li](<i>S</i>)- 8 at various mole fractions in 9.0 M THF/toluene at -40 °C.	S60
E.	Table of the relative integrations for the spectra in VII.D .	S62
F.	Job Plot of [⁶ Li](<i>S</i>)- 8 /[⁶ Li](<i>R</i>)- 8 hexamers in 9.0 M THF/toluene.	S63
G.	Job Plot of [⁶ Li](<i>S</i>)- 8 /[⁶ Li](<i>R</i>)- 8 fit to tetramer model in 9.0 M THF/toluene.	S64
H.	⁶ Li NMR spectra of mixtures of [⁶ Li](<i>R</i>)- 8 and [⁶ Li](<i>S</i>)- 8 at various mole fractions in 3.0 M THF/toluene at -50 °C.	S65
I.	Table of the relative integrations for the spectra in VII.H .	S67
J.	Job Plot of [⁶ Li](<i>S</i>)- 8 /[⁶ Li](<i>R</i>)- 8 hexamers in 3.0 M THF/toluene.	S68
VIII. (<i>S</i>)-β-Phenylglycine and (<i>R</i>)-β-Alanine *Note this is R/R' mix		
A.	⁶ Li NMR spectra of mixtures of [⁶ Li](<i>R</i>)- 8 and [⁶ Li](<i>S</i>)- 5 at various temperatures.	S69
B.	Variation of enolate concentration for a mixture of [⁶ Li](<i>R</i>)- 8 and [⁶ Li](<i>S</i>)- 5 (mole fraction 8 =0.70).	S70
C.	Variation of enolate concentration for a mixture of [⁶ Li](<i>R</i>)- 8 and [⁶ Li](<i>S</i>)- 5 (mole fraction 8 =0.30).	S71
D.	⁶ Li NMR spectra of mixtures of [⁶ Li](<i>R</i>)- 8 and [⁶ Li](<i>S</i>)- 5 at various mole fractions in 3.0 M THF/toluene at -40 °C.	S72
E.	Table of the relative integrations for the spectra in VIII.D .	S74
F.	Job Plot of [⁶ Li](<i>S</i>)- 8 /[⁶ Li](<i>R</i>)- 5 hexamers.	S75
G.	The fit in VIII.F . overlaid with a statistical distribution of hexamers.	S76
IX.	Multi-author References	S77

I. Experimental Procedures

A. Method for preparation of NMR spectroscopy samples

Separate stock solutions of [⁶Li]LiHMDS and the appropriate β-amino ester were prepared in small vials. An NMR tube was fit with a septum and connected to a Schlenk line using a vacuum hose and needle. After the NMR tube was flame dried, the tube was placed under argon and in a -78 °C bath. The appropriate amount of base solution was added followed by the substrate and/or solvent solutions using gas-tight syringes. After all the components were added, the sample was placed under partial vacuum, and the sample tube was sealed with an oxygen torch. Prior to recording the spectra, the samples were warmed in a 0 °C bath for 10-15 minutes followed by a few seconds of gentle shaking to ensure complete mixing and enolization.

B. Method of integration

NMR resonances were integrated using Varian's software, VNMR. After weighted Fourier transform with drift correction and 64,000 points and phasing, a baseline correction was applied when possible. Deconvolution was performed in the absolute intensity mode, with the default parameters for contributions from Lorentzian and Gaussian line shapes, and using the line list for well resolved spectra. For poorly resolved spectra, the resonances were indicated using the "mark" and "use mark" commands.

C. Preparation of compounds

The precursors to **5-7** were prepared from the Boc-protected, optically pure amino acids by Arndt-Eistert homologation.¹ The Boc protection was removed by refluxing 0.25 M Boc-β-amino ester and 1.0 mole equivalent of *p*-toluenesulfonic acid monohydrate in methanol for about 3.5 hours or until deprotection was complete by TLC. The methanol was removed by rotary evaporation followed by full vacuum. The tosylate salt was recrystallized in THF/MeOH overnight in a -20 °C freezer. The free base was obtained by condensing ammonia at -78 °C into a slurry of the tosylate salt and ether. After the reaction was allowed to warm to RT and the excess ammonia had dissipated, the ammonium tosylate was removed by filtration. Ether was removed by rotary evaporation, and the β-amino ester was further purified by a pot-to-pot transfer under reduced pressure.

The precursor to **8** was prepared according to a literature protocol.² Enantiomeric excess of the *N*-trifluoromethylacetyl-β-phenylglycine derivative was measured by gas chromatography on an Alltech Chirasil-Val capillary column.

The β-amino esters were stored at -20 °C and were checked for degradation by ¹H NMR spectroscopy prior to use.

¹ Podlech, J.; Seebach, D. *Liebigs Ann.* **1995**, 1217-1228.

² Davis, F. A.; Reddy, R. E.; Szewczyk, J. M. *J. Org. Chem.* **1995**, 60, 7037; Davis, F. A.; Reddy, R. E.; Szewczyk, J. M.; Reddy, G. V.; Portonovo, P. S.; Zhang, H.; Fanelli, D.; Reddy, R. T.; Zhou, P.; Carroll, P. *J. J. Org. Chem.* **1997**, 62, 2555-2563.

II. (*S*)- β -Valine and (*R*)- β -Valine

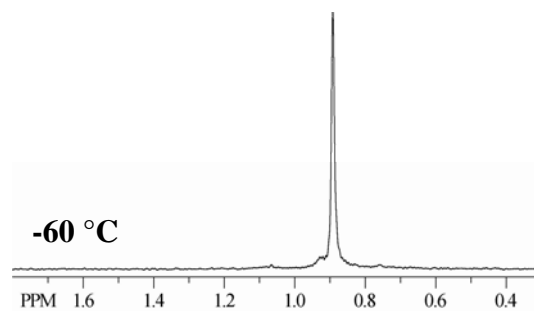
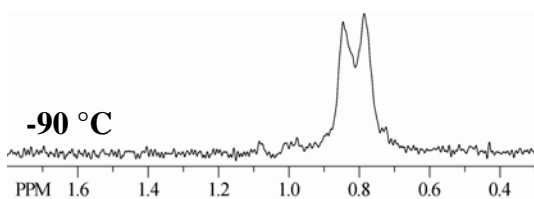
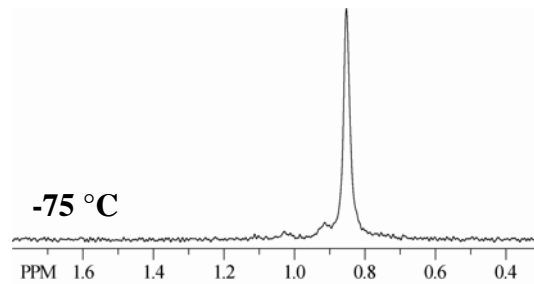
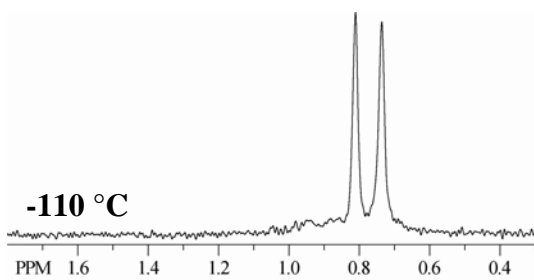

II.A. ⁶Li NMR spectra (58.8 MHz) of [⁶Li]*S*-**6** at various temperatures. All samples are 0.10 M total enolate concentration and 9.0 M THF/toluene.

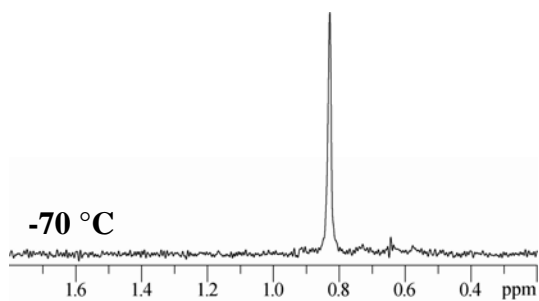
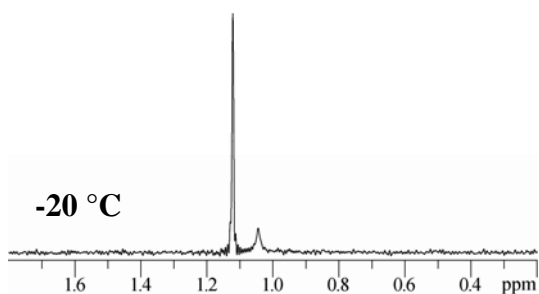
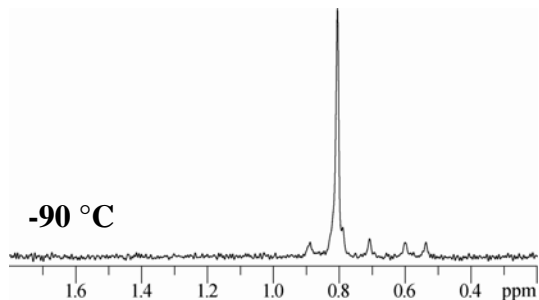
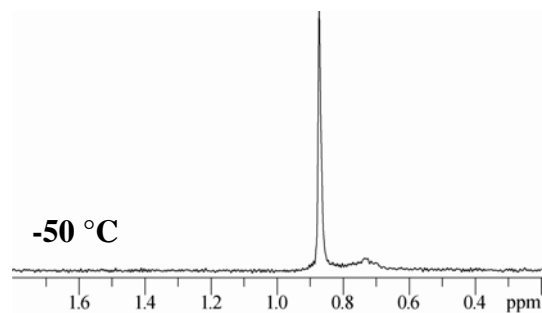
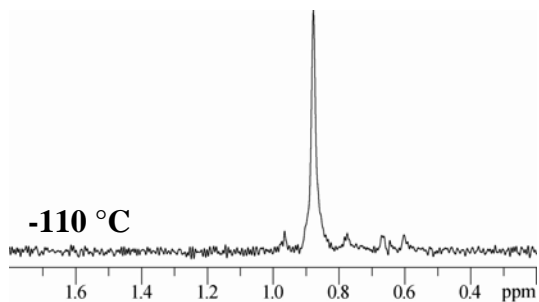

II.B. ⁶Li NMR spectra (58.8 MHz) of [⁶Li]*rac*-**6** at various temperatures. All samples are 0.10 M total enolate concentration and 9.0 M THF/toluene.

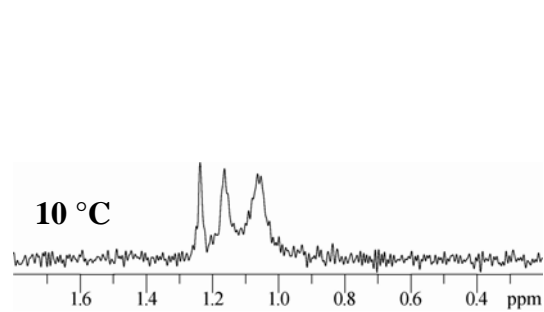
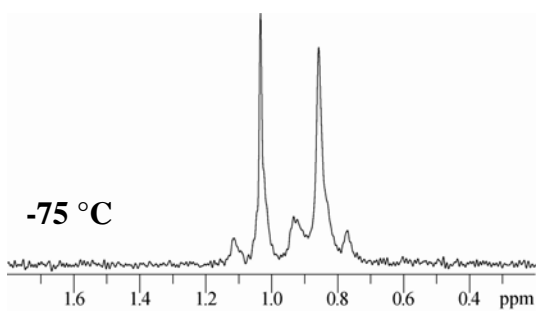
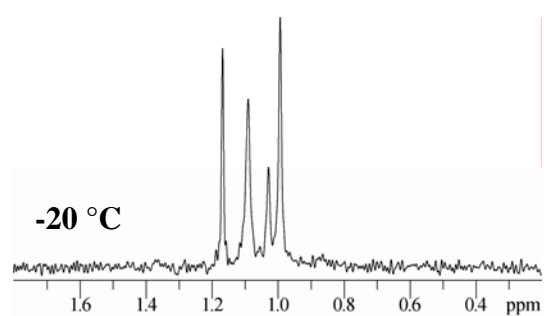
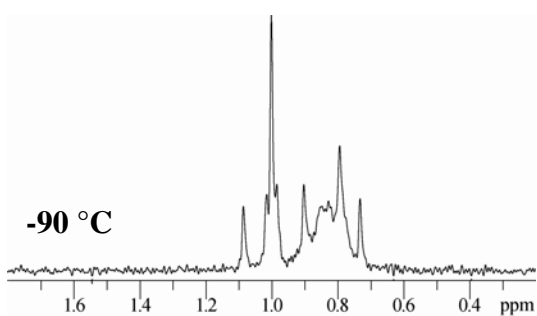
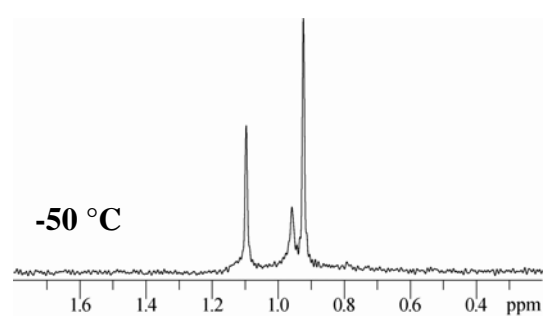
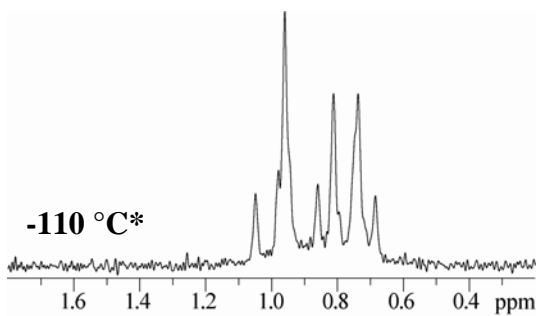

II.C. ${}^6\text{Li}$ NMR spectra (58.8 MHz) of a mixture of $[{}^6\text{Li}](R)\text{-6}$ and $[{}^6\text{Li}](S)\text{-6}$ (mole fraction of $R=0.80$) at various temperatures. All samples are 0.10 M total enolate concentration and 9.0 M THF/toluene.

* Spectrum recorded at 73.6 MHz.

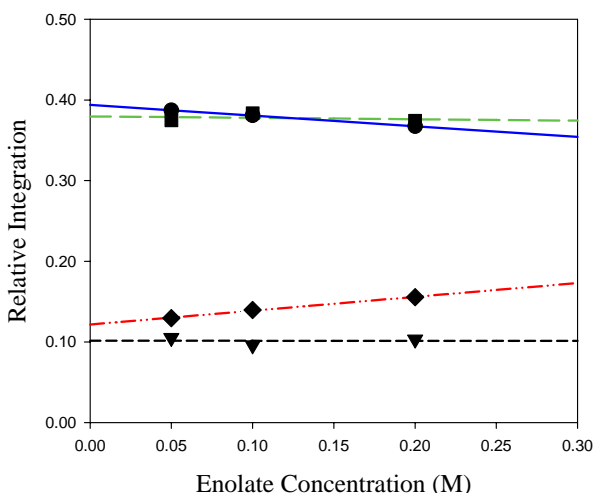
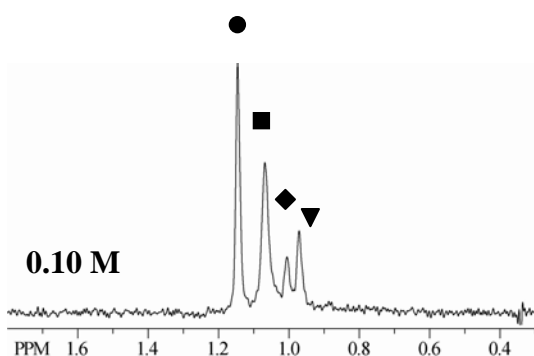
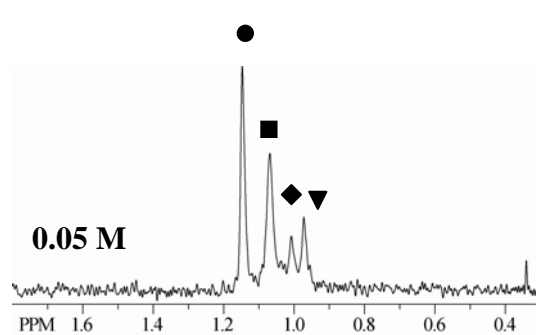
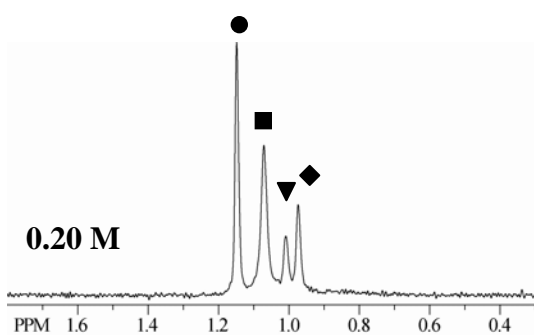

[enolate] (M)	Relative Integrations (●)	(■)	(▼)	(◆)
0.05	0.39	0.37	0.11	0.13
0.10	0.38	0.38	0.10	0.14
0.20	0.37	0.37	0.10	0.16

II.D. Variation of enolate concentration for a mixture of $[^6\text{Li}](S)\text{-6}$ and $[^6\text{Li}](R)\text{-6}$ (mole fraction of $S=0.30$). ^6Li NMR spectra (73.6 MHz) of a mixture of $[^6\text{Li}](R)\text{-6}$ and $[^6\text{Li}](S)\text{-6}$ (mole fraction of $S=0.30$) at various enolate concentrations. All samples are 9.0 M THF/toluene and were recorded at -20°C . The relative integrations of the peaks are plotted versus the total enolate concentration. The lines represent a linear least squares fit. (◆) R_6+S_6 (▼) $R_5S_1+R_1S_5$ (■) $R_2S_4+R_4S_2$ (●) R_3S_3 such that $R = [^6\text{Li}](R)\text{-6}$ and $S = [^6\text{Li}](S)\text{-6}$.

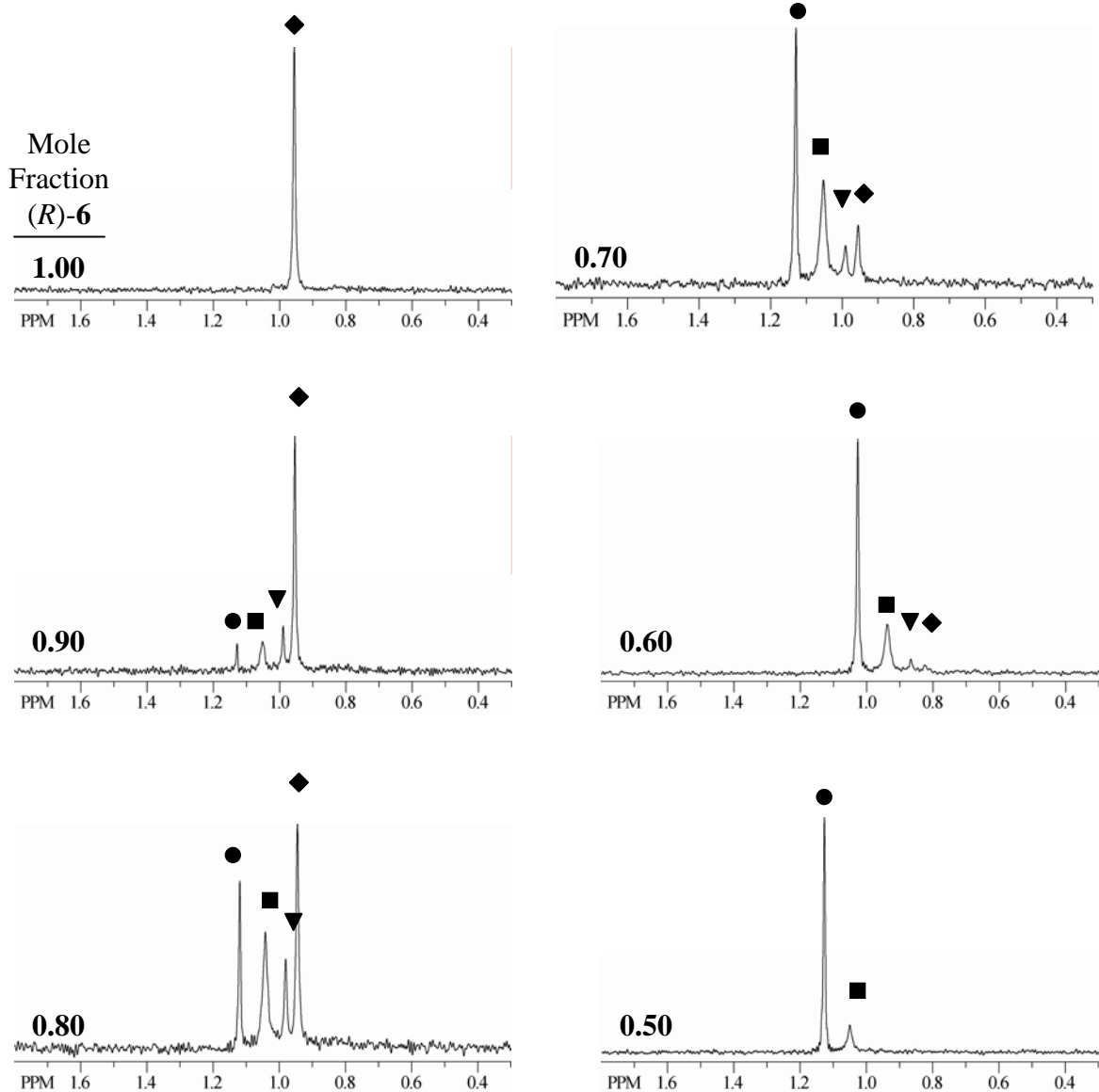

II.E. ^6Li NMR spectra (73.6 MHz) of mixtures of $[\text{}^6\text{Li}](R)\text{-6}$ and $[\text{}^6\text{Li}](S)\text{-6}$ at various mole fractions in 9.0 M THF/toluene at $-20\text{ }^\circ\text{C}$. Samples are 0.10 M in total enolate concentration. (\blacklozenge) R_6+S_6 (\blacktriangledown) $\text{R}_5\text{S}_1+\text{R}_1\text{S}_5$ (\blacksquare) $\text{R}_2\text{S}_4+\text{R}_4\text{S}_2$ (\bullet) R_3S_3 such that $\text{R} = [\text{}^6\text{Li}](R)\text{-6}$ and $\text{S} = [\text{}^6\text{Li}](S)\text{-6}$.

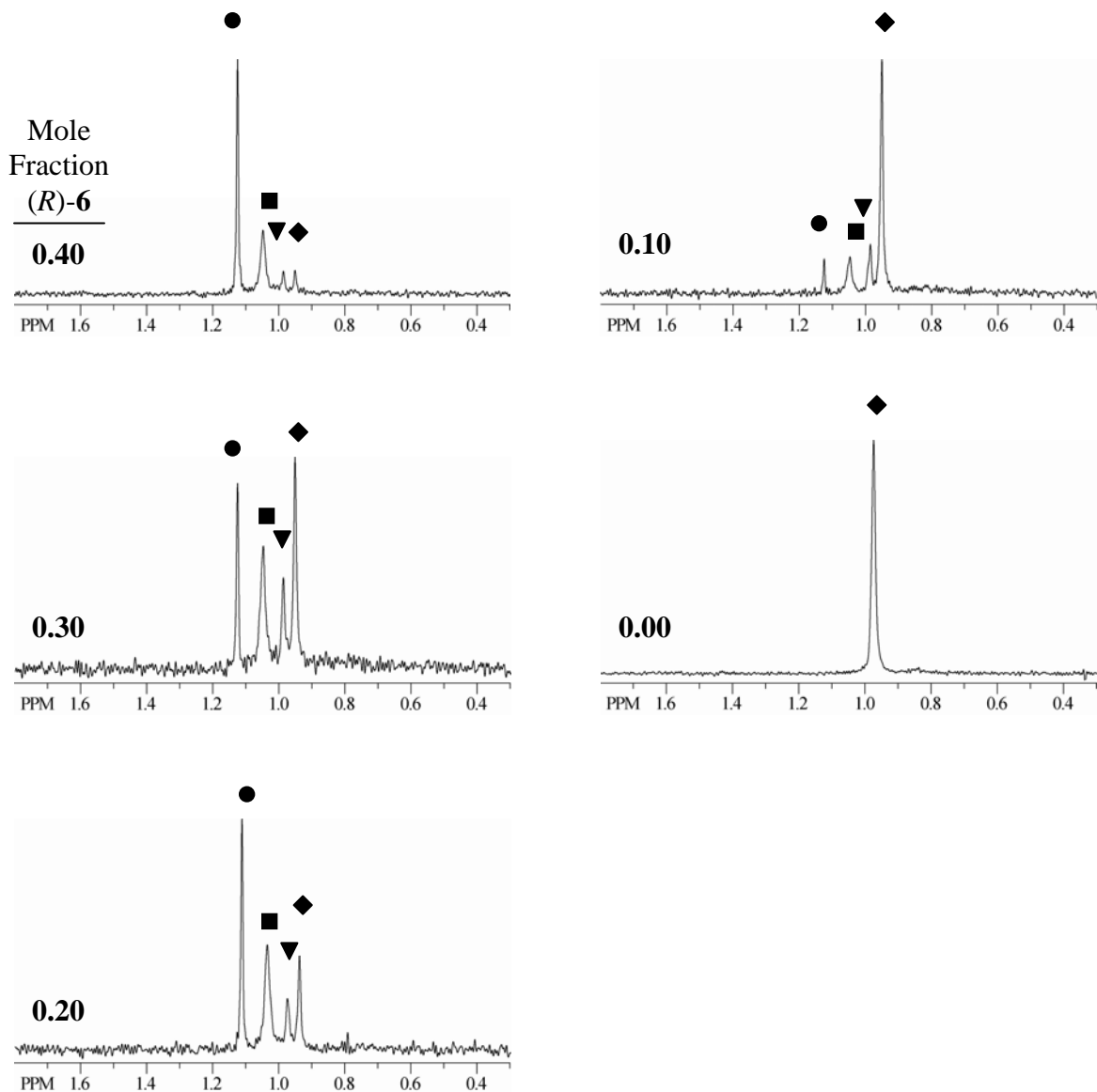

II.E. (cont.) ^6Li NMR spectra (73.6 MHz) of mixtures of [^6Li](*R*)-6 and [^6Li](*S*)-6 at various mole fractions in 9.0 M THF/toluene at -20 °C. Samples are 0.10 M in total enolate concentration. (◆) R_6+S_6 (▼) $\text{R}_5\text{S}_1+\text{R}_1\text{S}_5$ (■) $\text{R}_2\text{S}_4+\text{R}_4\text{S}_2$ (●) R_3S_3 such that $\text{R} = [^6\text{Li}](\text{R})\text{-6}$ and $\text{S} = [^6\text{Li}](\text{S})\text{-6}$.

II.F. Table of the relative integrations for the spectra in **II.E.**^a

Mole Frac. (R)- 6	Relative Integrations			
	R₃S₃ (●)	R₄S₂+R₂S₄ (■)	R₅S₁+R₁S₅ (▼)	R₆+S₆ (◆)
1.00	0.00±0.00	0.00±0.00	0.00±0.00	1.00±0.00
0.90	0.06±0.02	0.18±0.03	0.123±0.012	0.64±0.05
0.80	0.21±0.02	0.334±0.004	0.126±0.009	0.331±0.004
0.70	0.43±0.09	0.38±0.03	0.08±0.02	0.11±0.04
0.60	0.670±0.096	0.29±0.05	0.03±0.03	0.01±0.03
0.50	0.75±0.03	0.242±0.016	0.01±0.02	0.00±0.00
0.40	0.60±0.12	0.32±0.06	0.05±0.03	0.04±0.03
0.30	0.36±0.05	0.380±0.006	0.103±0.014	0.16±0.03
0.20	0.210±0.008	0.333±0.014	0.134±0.007	0.32±0.02
0.10	0.068±0.010	0.20±0.02	0.138±0.002	0.60±0.03
0.00	0.00±0.00	0.00±0.00	0.00±0.00	1.00±0.00

^a (◆) **R₆+S₆** (▼) **R₅S₁+R₁S₅** (■) **R₂S₄+R₄S₂** (●) **R₃S₃** such that **R** = [⁶Li](R)-**6** and **S** = [⁶Li](S)-**6**.

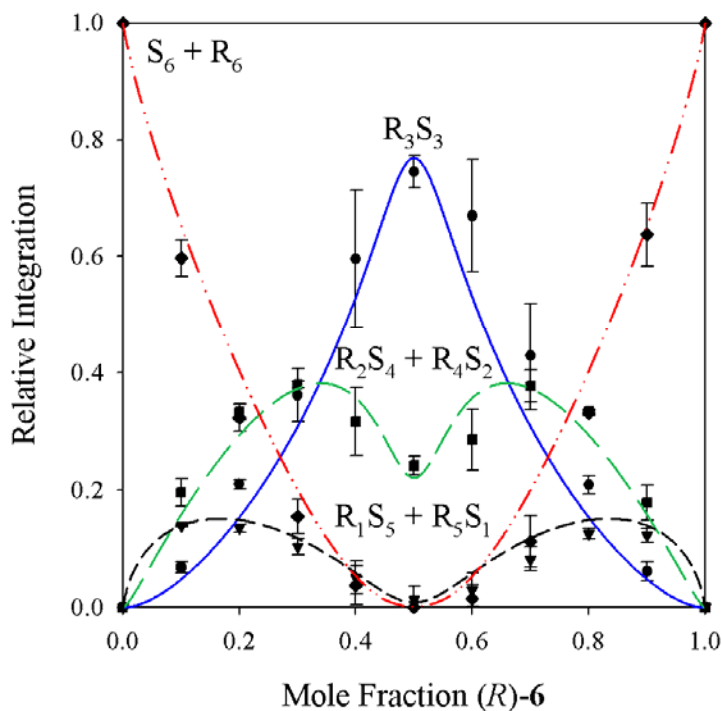
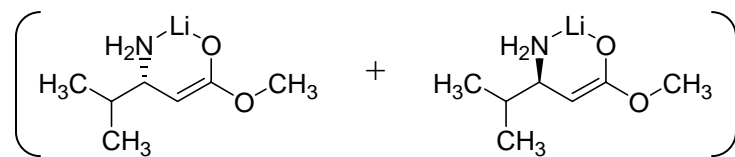

II.G. Job Plot of $[\text{}^6\text{Li}](R)\text{-6}/[\text{}^6\text{Li}](S)\text{-6}$ (9.0 M THF/toluene; $-20\text{ }^\circ\text{C}$) hexamers. The relative integrations are plotted as a function of the mole fraction of $[\text{}^6\text{Li}](R)\text{-6}$. (\blacklozenge) R_6+S_6 (\blacktriangledown) $R_5S_1+R_1S_5$ (\blacksquare) $R_4S_2+R_2S_4$ (\bullet) R_3S_3 such that $R = [\text{}^6\text{Li}](R)\text{-6}$ and $S = [\text{}^6\text{Li}](S)\text{-6}$. The curves result from a parametric fit, affording $\phi_0=0.01134$; $\phi_1=0.0924$; $\phi_2=0.9574$; $\phi_3=5$.

III. (*S*)- β -Valine and (*R*)- β -Alanine

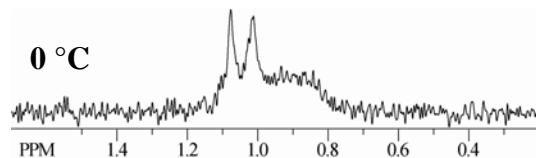
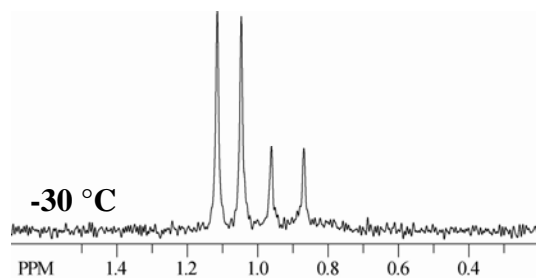
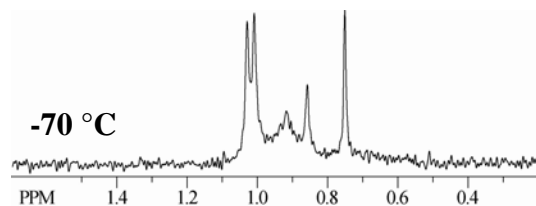
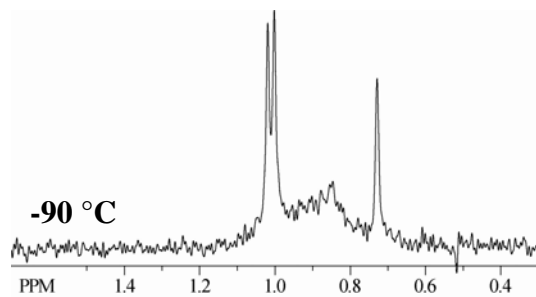

III.A. ⁶Li NMR spectra (73.6 MHz) of mixtures of [⁶Li](*R*)-**6** and [⁶Li](*S*)-**5** (mole fraction of **6**=0.3) at various temperatures. Samples are 0.10 M total enolate concentration and 3.0 M THF/toluene.

Mole Fraction (*R*)-**6**=0.7

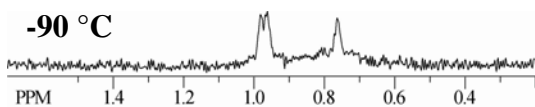

Mole Fraction (*R*)-**6**=0.5

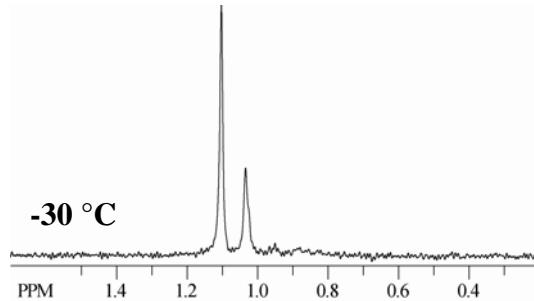
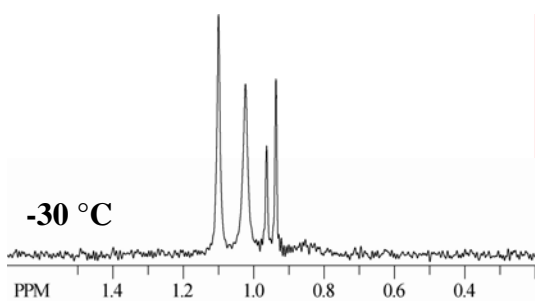
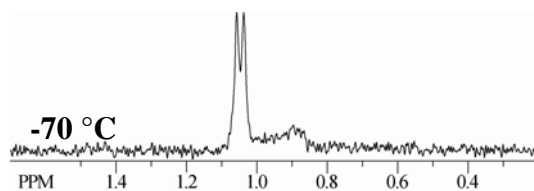
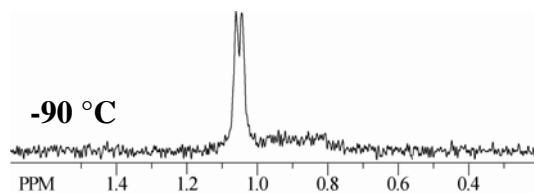

III.B. ^6Li NMR spectra (73.6 MHz) of mixtures of $[\text{}^6\text{Li}](R)\text{-6}$ and $[\text{}^6\text{Li}](S)\text{-5}$ at various temperatures. Samples are 0.10 M total enolate concentration and 3.0 M THF/toluene.

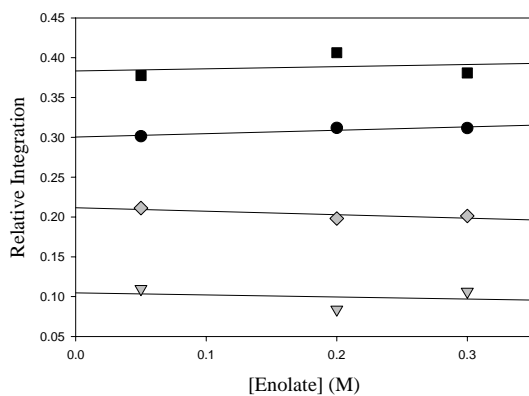
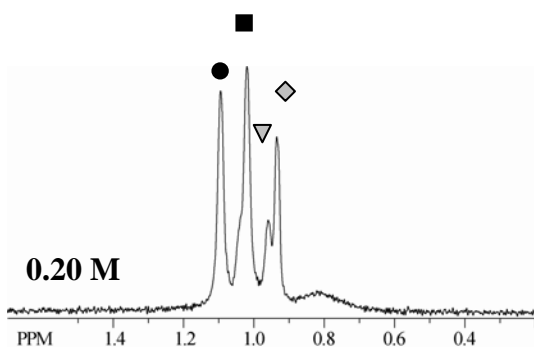
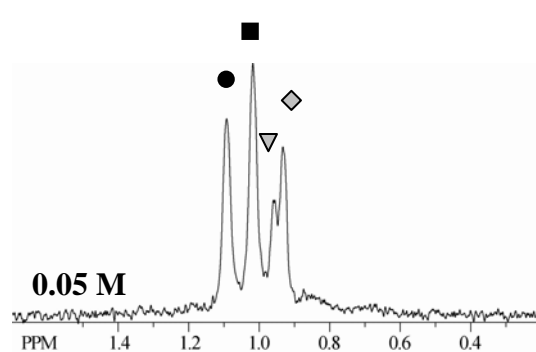
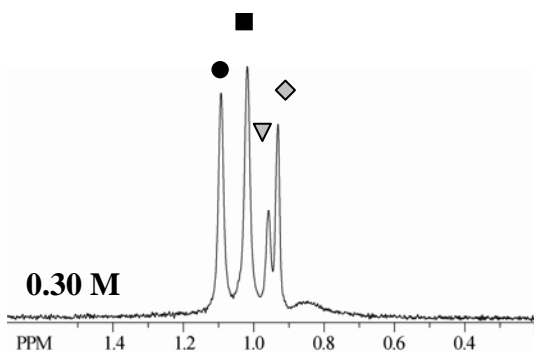

[enolate] (M)	Relative Integrations			
	(●)	(■)	(▽)	(◇)
0.05	0.30	0.38	0.11	0.21
0.20	0.31	0.41	0.08	0.19
0.30	0.31	0.38	0.11	0.20

III.C. Variation of enolate concentration for a mixture of $[\text{}^6\text{Li}](S)\text{-6}$ and $[\text{}^6\text{Li}](R)\text{-5}$ (mole fraction of $S'=0.70$). ${}^6\text{Li}$ NMR spectra (73.6 MHz) of a mixture of $[\text{}^6\text{Li}](S)\text{-6}$ and $[\text{}^6\text{Li}](R)\text{-5}$ (mole fraction of $S'=0.70$) at various enolate concentrations. All samples are 3.0 M THF/toluene and were recorded at $-30\text{ }^\circ\text{C}$. The relative integrations of the peaks are plotted versus the total enolate concentration. The lines represent a linear least squares fit. (◇) R_6 (▽) $R_5S'_1$ (■) $R_4S'_2+R_2S'_4$ (●) $R_3S'_3$ (▽) $R_1S'_5$ (◇) S'_6 such that $S' = [\text{}^6\text{Li}](S)\text{-6}$ and $R = [\text{}^6\text{Li}](R)\text{-5}$.

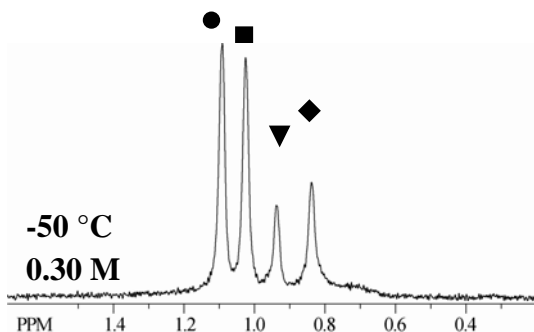
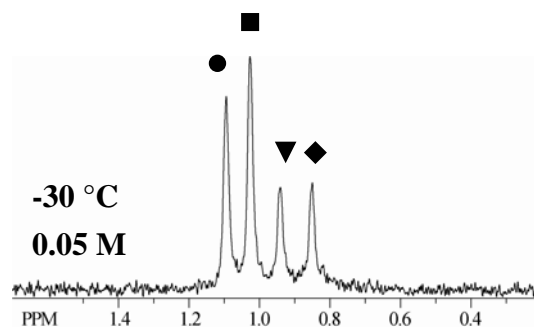
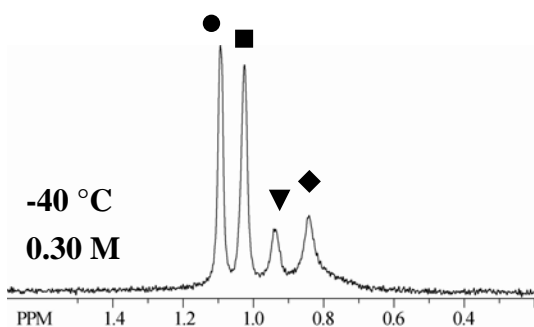
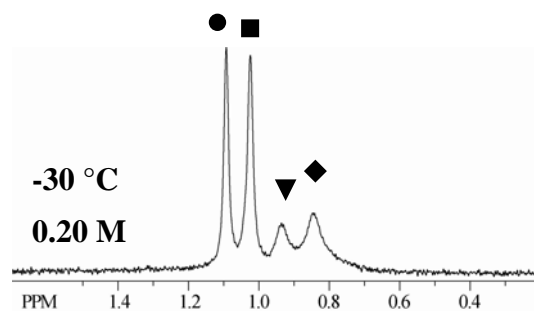
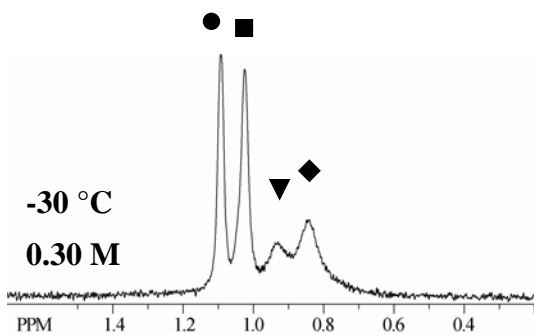

[enolate] (M)	Relative Integrations			
	(●)	(■)	(▼)	(◆)
0.05	0.30	0.36	0.16	0.17
0.20	0.28	0.32	0.12	0.28
0.30	0.27	0.31	0.12	0.30

III.D. Variation of enolate concentration for a mixture of $[\text{}^6\text{Li}](S)\text{-6}$ and $[\text{}^6\text{Li}](R)\text{-5}$ (mole fraction of $S'=0.30$). ${}^6\text{Li}$ NMR spectra (73.6 MHz) of a mixture of $[\text{}^6\text{Li}](S)\text{-6}$ and $[\text{}^6\text{Li}](R)\text{-5}$ (mole fraction of $S'=0.30$) at various enolate concentrations. All samples are 3.0 M THF/toluene. The sample with total enolate concentration of 0.30 M is shown at various temperatures. The data in the table is from the spectra taken at $-30\text{ }^\circ\text{C}$. (◆) R_6 (▼) $R_5S'_1$ (■) $R_4S'_2+R_2S'_4$ (●) $R_3S'_3$ (▽) $R_1S'_5$ (◇) S'_6 such that $S' = [\text{}^6\text{Li}](S)\text{-6}$ and $R = [\text{}^6\text{Li}](R)\text{-5}$.

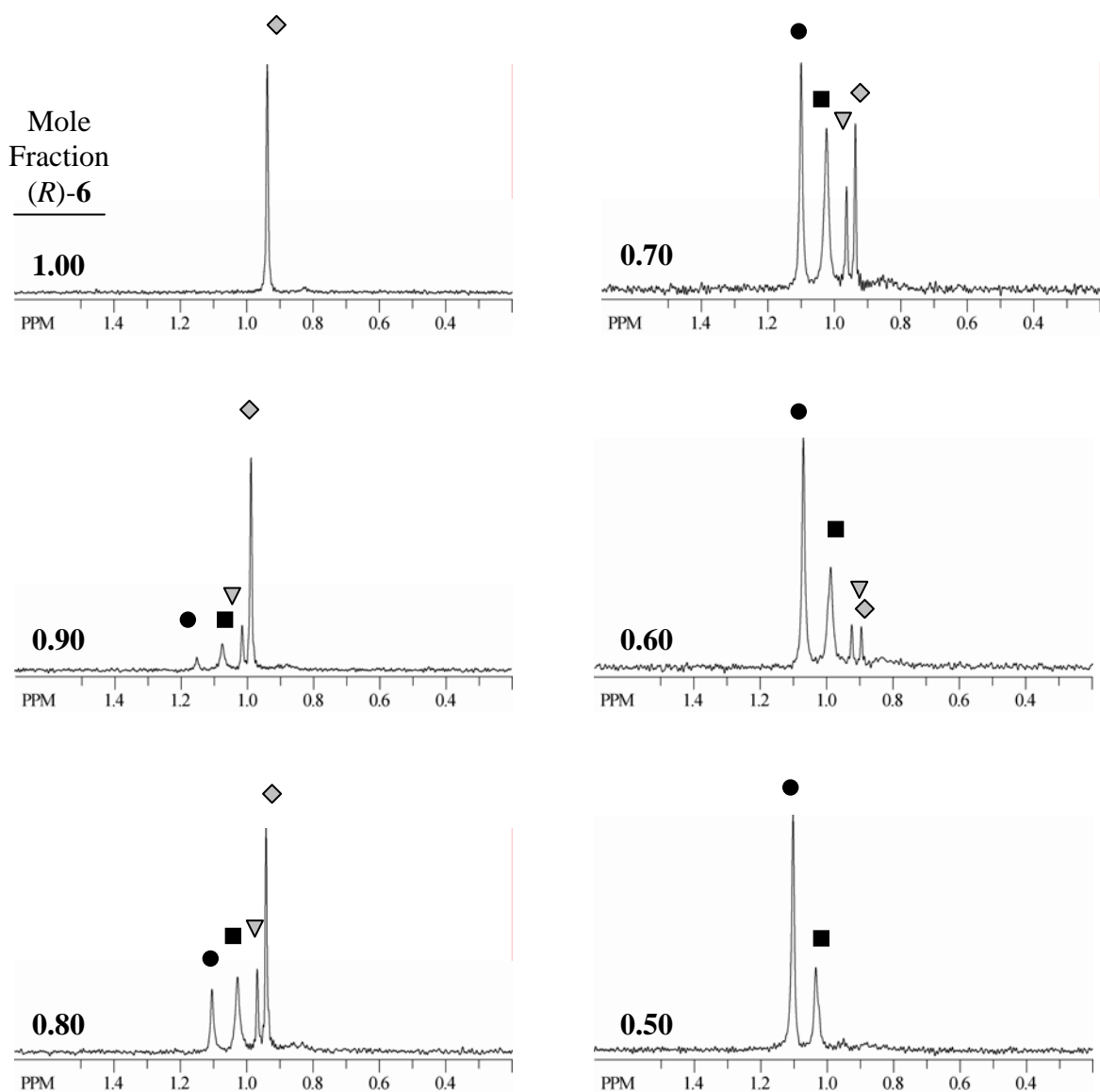

III.E. ^6Li NMR spectra (73.6 MHz) of mixtures of $[\text{}^6\text{Li}](R)\text{-6}$ and $[\text{}^6\text{Li}](S)\text{-5}$ at various mole fractions in 3.0 M THF/toluene at $-30\text{ }^\circ\text{C}$. Samples are 0.10 M total enolate concentration. (\blacklozenge) R_6 (\blacktriangledown) $\text{R}_5\text{S}'_1$ (\blacksquare) $\text{R}_4\text{S}'_2+\text{R}_2\text{S}'_4$ (\bullet) $\text{R}_3\text{S}'_3$ (\blacktriangledown) $\text{R}_1\text{S}'_5$ (\blacklozenge) S'_6 such that $\text{S}' = [\text{}^6\text{Li}](R)\text{-6}$ and $\text{R} = [\text{}^6\text{Li}](S)\text{-5}$.

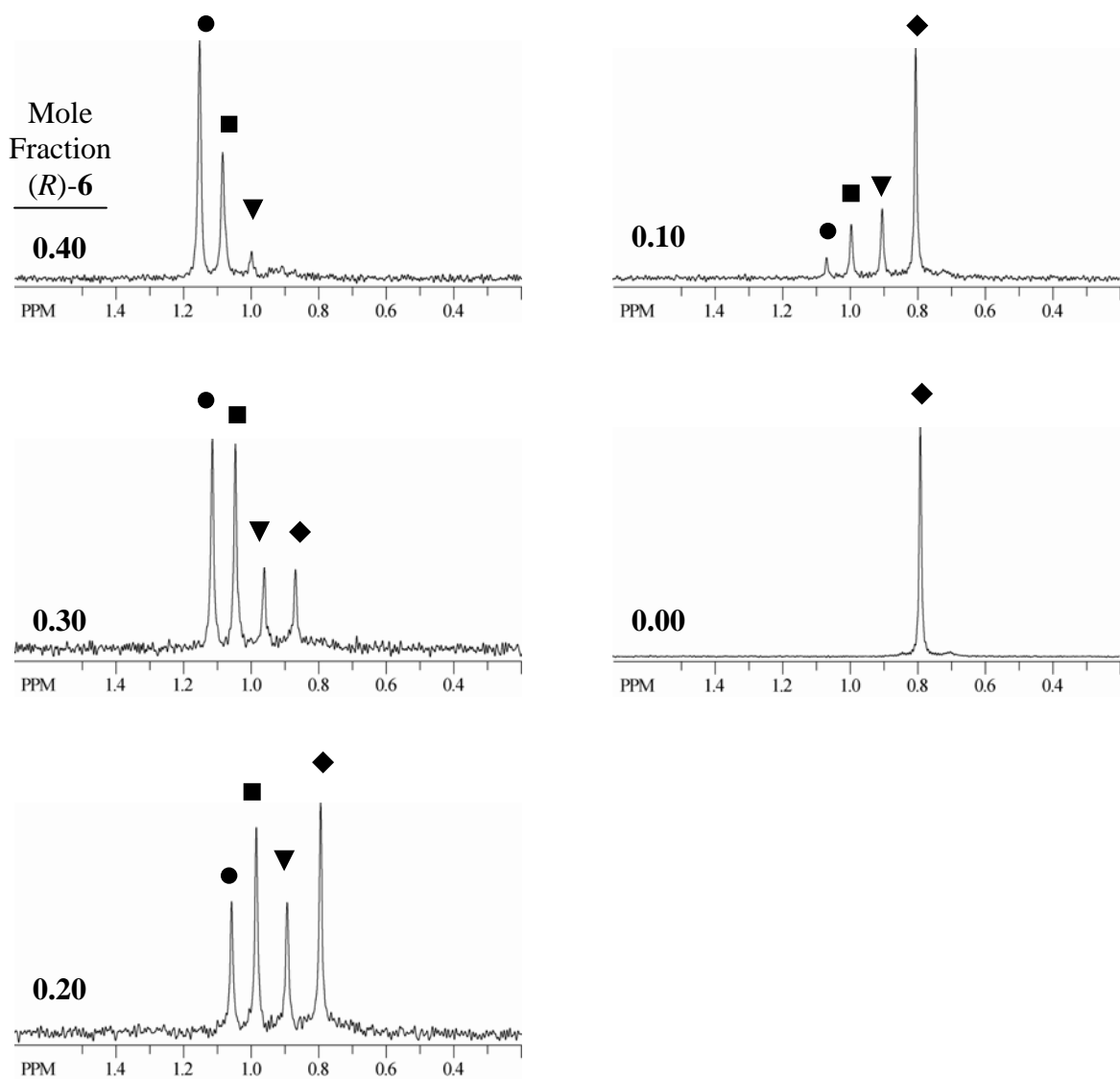

III.E. (cont.) ${}^6\text{Li}$ NMR spectra (73.6 MHz) of mixtures of $[\text{}^6\text{Li}](R)\text{-6}$ and $[\text{}^6\text{Li}](S)\text{-5}$ at various mole fractions in 3.0 M THF/toluene at $-30\text{ }^\circ\text{C}$. Samples are 0.10 M total enolate concentration. (\blacklozenge) R_6 (\blacktriangledown) $\text{R}_5\text{S}'_1$ (\blacksquare) $\text{R}_4\text{S}'_2 + \text{R}_2\text{S}'_4$ (\bullet) $\text{R}_3\text{S}'_3$ (\blacktriangledown) $\text{R}_1\text{S}'_5$ (\blacklozenge) S'_6 such that $\text{S}' = [\text{}^6\text{Li}](R)\text{-6}$ and $\text{R} = [\text{}^6\text{Li}](S)\text{-5}$.

III.F. Table of the relative integrations for the spectra in **III.E.**^a

Mole Frac. (R)-6	Relative Integrations			
	$\mathbf{R}_3\mathbf{S}'_3$ (●)	$\mathbf{R}_4\mathbf{S}'_2+\mathbf{R}_2\mathbf{S}'_4$ ^b (■)	$\mathbf{R}_1\mathbf{S}'_5$ (▽)	$\mathbf{R}_5\mathbf{S}'_1$ (▼)
1.00	0.000±0.00	0.00±0.00	0.00±0.00	0.00±0.00
0.90	0.051±0.003	0.16±0.01	0.127±0.005	0.00±0.00
0.80	0.172±0.008	0.30±0.01	0.14±0.01	0.00±0.00
0.70	0.35±0.02	0.39±0.01	0.11±0.01	0.00±0.00
0.60	0.529±0.005	0.376±0.002	0.053±0.001	0.00±0.00
0.50	0.63±0.06	0.35±0.02	0.02±0.02	0.00±0.00
0.40	0.57±0.02	0.36±0.01	0.00±0.000	0.061±0.001
0.30	0.38±0.01	0.37±0.01	0.000±0.000	0.136±0.007
0.20	0.186±0.003	0.302±0.004	0.00±0.00	0.196±0.005
0.10	0.050±0.00005	0.159±0.009	0.000±0.000	0.201±0.009
0.00	0.00±0.00	0.00±0.00	0.00±0.00	0.00±0.00

Mole Frac. (R)-6	Relative Integrations	
	\mathbf{S}'_6 (◇)	\mathbf{R}_6 (◆)
1.00	1.00±0.00	0.00±0.00
0.90	0.67±0.01	0.00±0.00
0.80	0.389±0.0005	0.00±0.00
0.70	0.16±0.02	0.00±0.00
0.60	0.042±0.004	0.00±0.00
0.50	0.01±0.02	0.00±0.00
0.40	0.00±0.00	0.01±0.01
0.30	0.00±0.00	0.12±0.02
0.20	0.00±0.00	0.32±0.01
0.10	0.00±0.00	0.59±0.02
0.00	0.00±0.00	1.00±0.00

^a (◆) \mathbf{R}_6 (▼) $\mathbf{R}_5\mathbf{S}'_1$ (■) $\mathbf{R}_4\mathbf{S}'_2+\mathbf{R}_2\mathbf{S}'_4$ (●) $\mathbf{R}_3\mathbf{S}'_3$ (▽) $\mathbf{R}_1\mathbf{S}'_5$ (◇) \mathbf{S}'_6 such that $\mathbf{S}' = [{}^6\text{Li}](R)\text{-6}$ and $\mathbf{R} = [{}^6\text{Li}](S)\text{-5}$.

^b The relative integrations of the $\mathbf{R}_2\mathbf{S}'_4$ and $\mathbf{R}_4\mathbf{S}'_2$ aggregates are summed due poor resolution of their resonances.

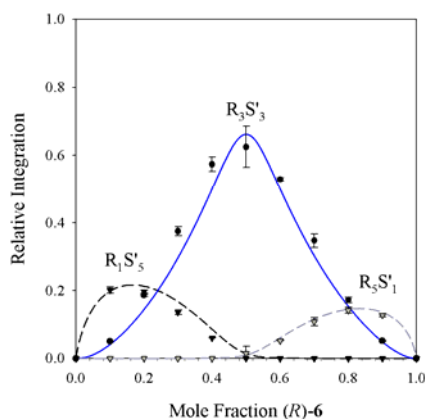
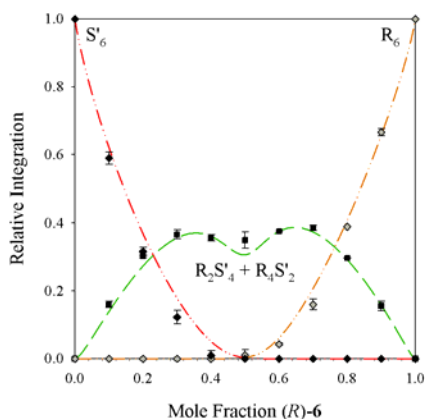
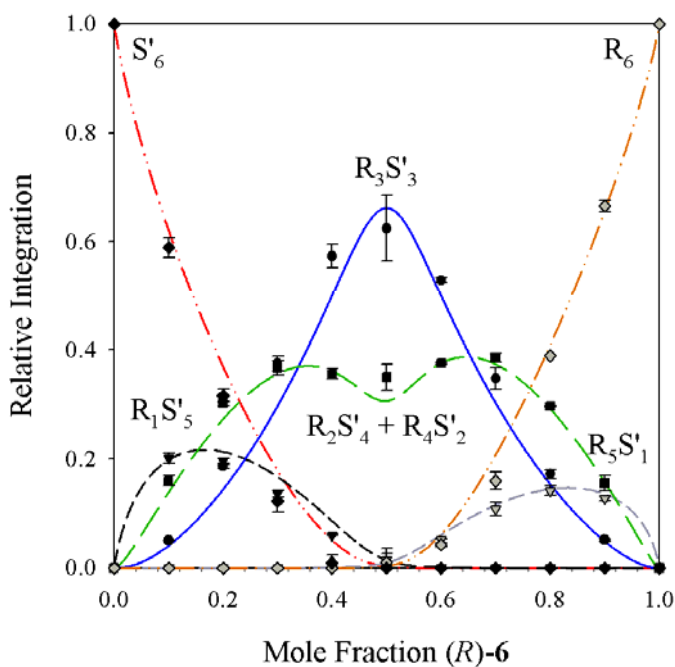
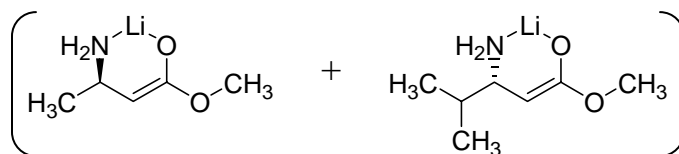

III.G. Job Plot of $[\text{}^6\text{Li}](\text{R})\text{-6}/[\text{}^6\text{Li}](\text{S})\text{-5}$ (3.0 M THF/toluene; $-30\text{ }^\circ\text{C}$) hexamers. The relative integrations are plotted as a function of the mole fraction of $[\text{}^6\text{Li}](\text{R})\text{-6}$. (\blacklozenge) R_6 (\blacktriangledown) $\text{R}_5\text{S}'_1$ (\blacksquare) $\text{R}_4\text{S}'_2 + \text{R}_2\text{S}'_4$ (\bullet) $\text{R}_3\text{S}'_3$ (\blacktriangledown) $\text{R}_1\text{S}'_5$ (\blacklozenge) S'_6 such that $\text{S}' = [\text{}^6\text{Li}](\text{R})\text{-6}$ and $\text{R} = [\text{}^6\text{Li}](\text{S})\text{-5}$. The relative integrations of the $\text{R}_2\text{S}'_4$ and $\text{R}_4\text{S}'_2$ aggregates are summed due to poor resolution of their resonances. The curves result from a parametric fit, affording $\phi_0=1.00$; $\phi_1=0.86$; $\phi_2=3.91$; $\phi_3=14.08$; $\phi_4=4.84$; $\phi_5=0.84$; $\phi_6=1.96$.

IV. (*R*)- β -Valine and (*R*)- β -Alanine

Mole Fraction [^6Li](*R*)-**6**=0.3

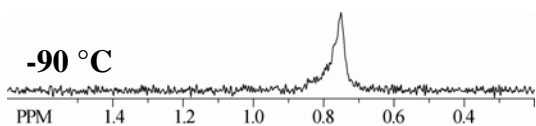

Mole Fraction [^6Li](*R*)-**6**=0.5

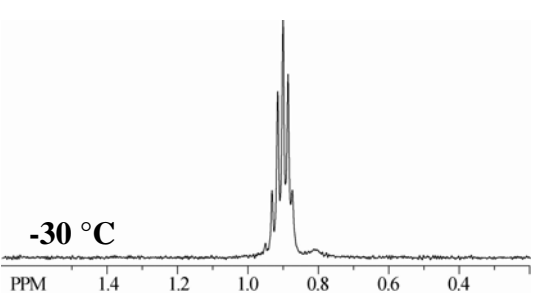
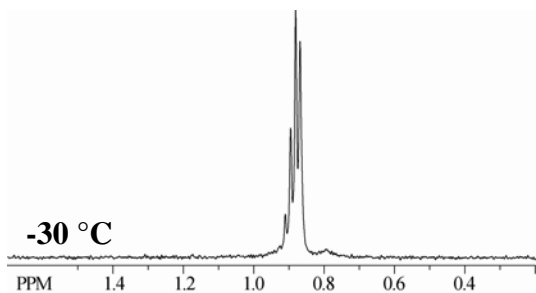
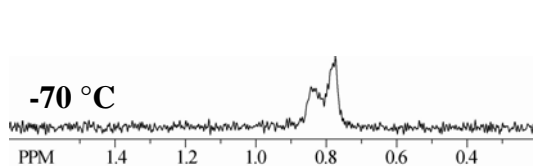
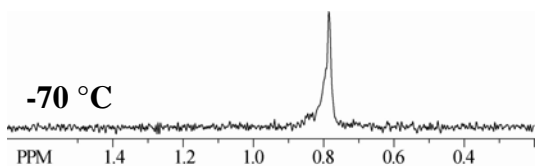
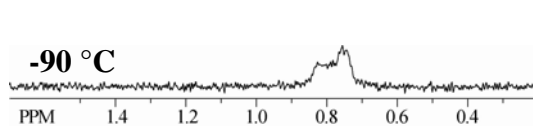

IV.A. ^6Li NMR spectra (73.6 MHz) of mixtures of [^6Li](*R*)-**6** and [^6Li](*R*)-**5** at various temperatures. All samples are 0.10 M total enolate concentration and 3.0 M THF/toluene.

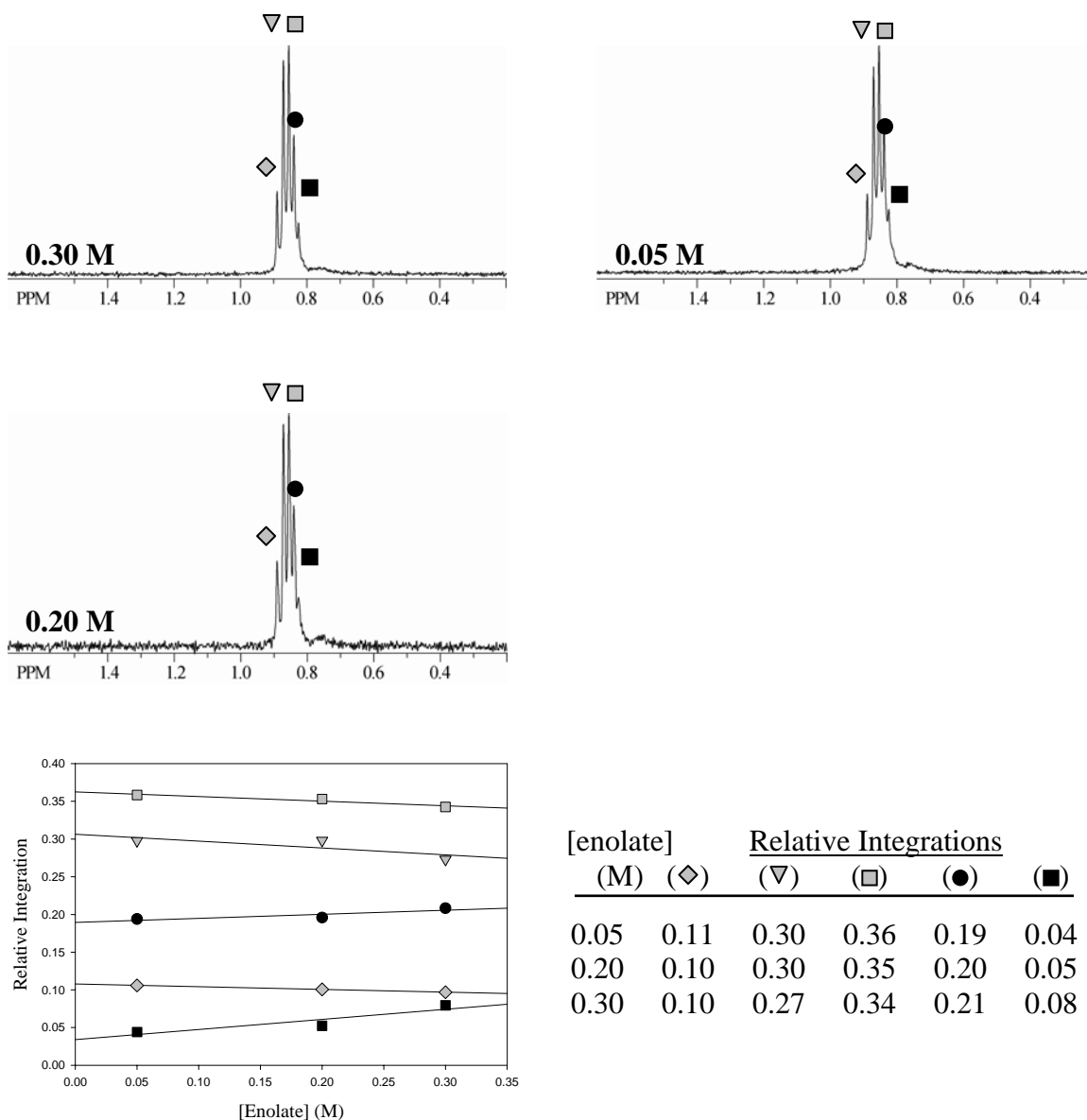

IV.B. Variation of enolate concentration for a mixture of $[\text{}^6\text{Li}](R)\text{-6}$ and $[\text{}^6\text{Li}](R)\text{-5}$ (mole fraction of $R'=0.70$). ^6Li NMR spectra (73.6 MHz) of a mixture of $[\text{}^6\text{Li}](R)\text{-6}$ and $[\text{}^6\text{Li}](R)\text{-5}$ (mole fraction of $R'=0.70$) at various enolate concentrations. All samples are 3.0 M THF/toluene and were recorded at $-30\text{ }^\circ\text{C}$. The relative integrations of the peaks are plotted versus the total enolate concentration. The lines represent a linear least squares fit. (\diamond) $R_6+R_5R'_1$ (\blacksquare) $R_4R'_2$ (\bullet) $R_3R'_3$ (\square) $R_2R'_4$ (∇) $R_1R'_5$ (\diamond) R'_6 such that $R' = [\text{}^6\text{Li}](R)\text{-6}$ and $R = [\text{}^6\text{Li}](R)\text{-5}$.

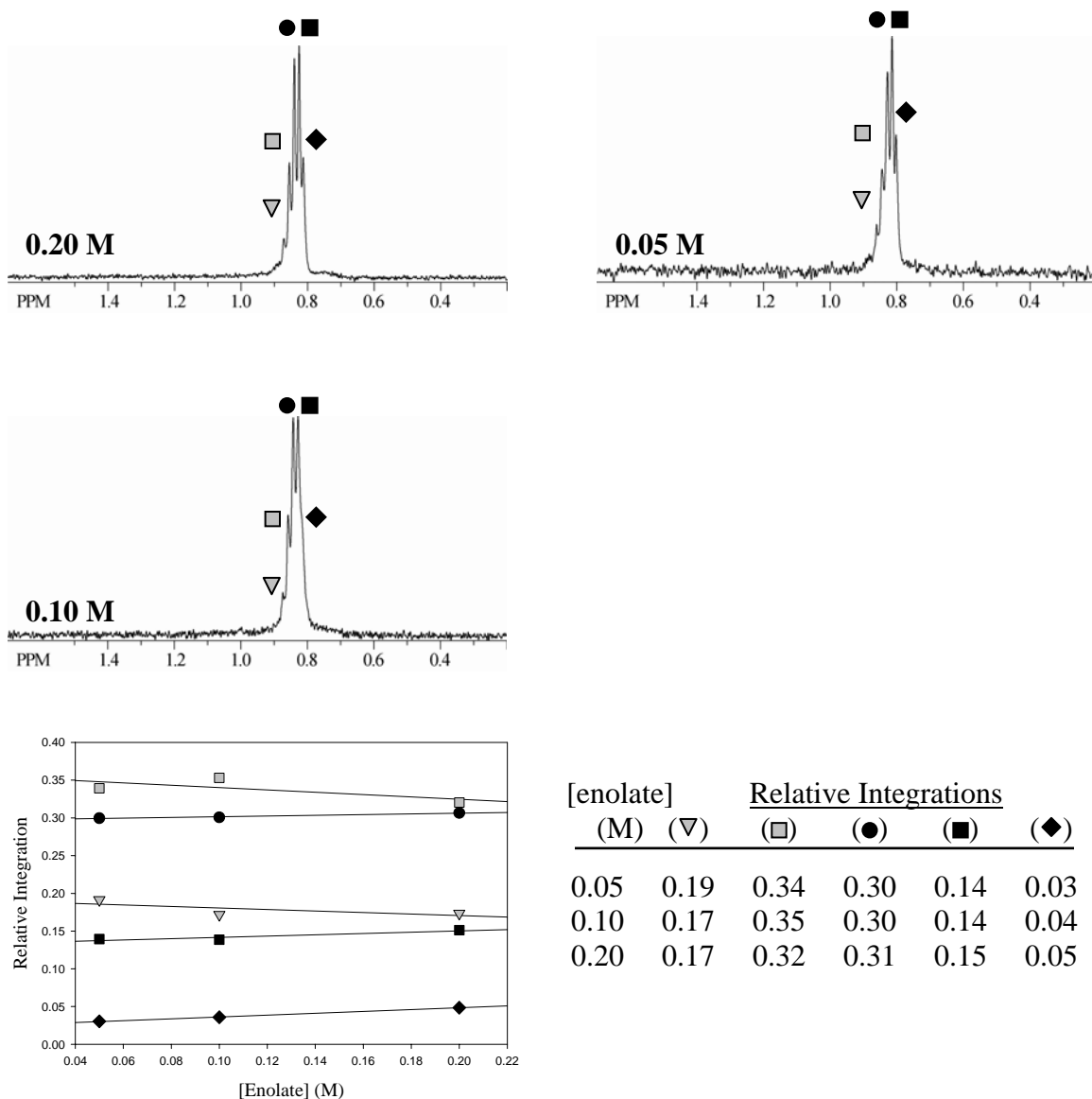

IV.C. Variation of enolate concentration for a mixture of $[\text{}^6\text{Li}](S)\text{-6}$ and $[\text{}^6\text{Li}](R)\text{-5}$ (mole fraction of $R'=0.30$). ^6Li NMR spectra (73.6 MHz) of a mixture of $[\text{}^6\text{Li}](R)\text{-6}$ and $[\text{}^6\text{Li}](R)\text{-5}$ (mole fraction of $R'=0.30$) at various enolate concentrations. All samples are 3.0 M THF/toluene and were recorded at $-30\text{ }^\circ\text{C}$. The relative integrations of the peaks are plotted versus the total enolate concentration. The lines represent a linear least squares fit. (◆) $R_6+R_5R'_1$ (■) $R_4R'_2$ (●) $R_3R'_3$ (□) $R_2R'_4$ (▽) $R_1R'_5$ (◆) R'_6 such that $R' = [\text{}^6\text{Li}](R)\text{-6}$ and $R = [\text{}^6\text{Li}](R)\text{-5}$.

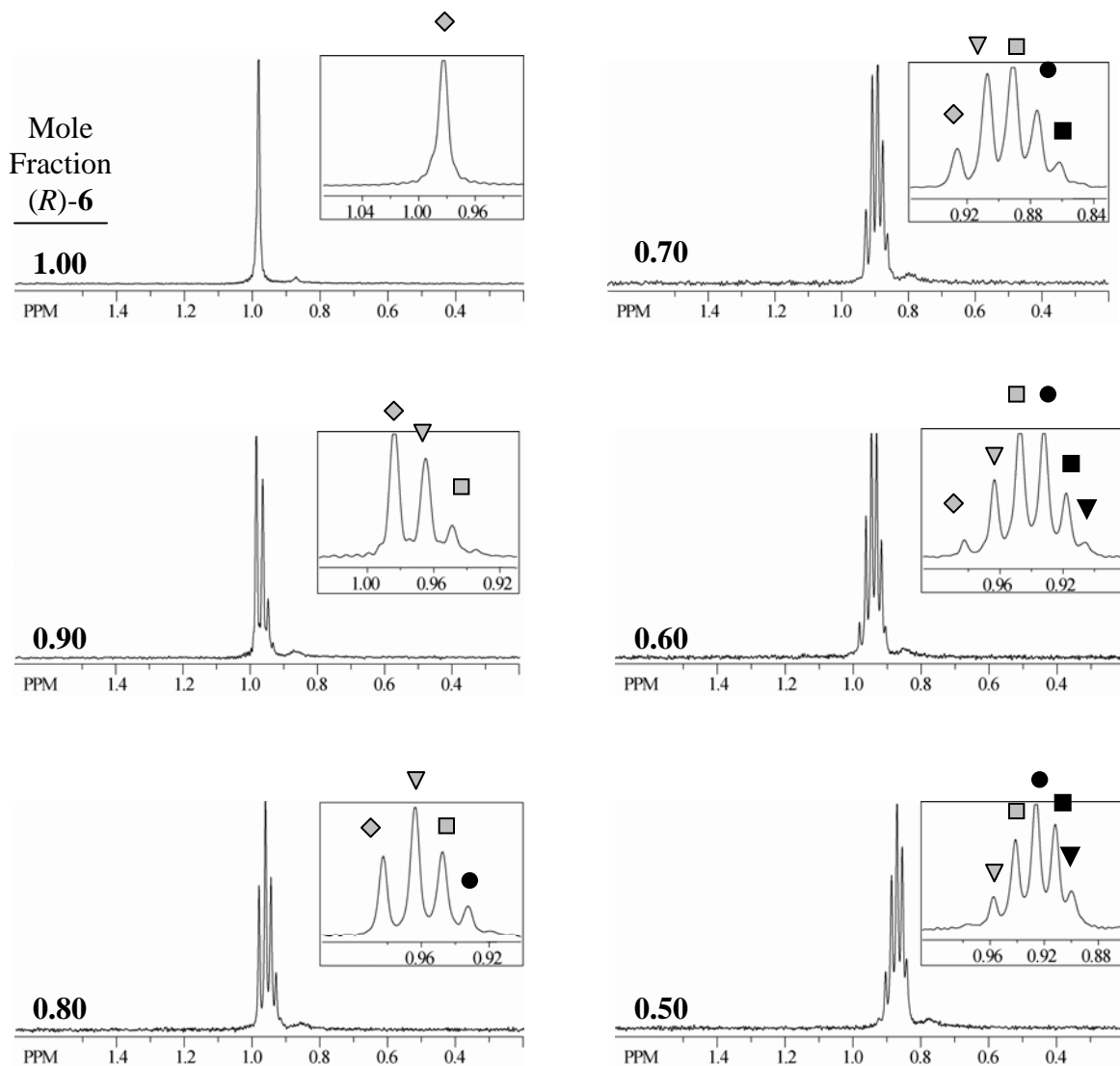

IV.D. ^6Li NMR spectra (73.6 MHz) of mixtures of $[\text{}^6\text{Li}](R)\text{-6}$ and $[\text{}^6\text{Li}](R)\text{-5}$ at various mole fractions in 3.0 M THF/toluene at $-30\text{ }^\circ\text{C}$. Samples are 0.10 M total enolate concentration. (\blacklozenge) $\text{R}_6+\text{R}_5\text{R}'_1$ (\blacksquare) $\text{R}_4\text{R}'_2$ (\bullet) $\text{R}_3\text{R}'_3$ (\square) $\text{R}_2\text{R}'_4$ (∇) $\text{R}_1\text{R}'_5$ (\diamond) R'_6 such that $\text{R}' = [\text{}^6\text{Li}](R)\text{-6}$ and $\text{R} = [\text{}^6\text{Li}](R)\text{-5}$.

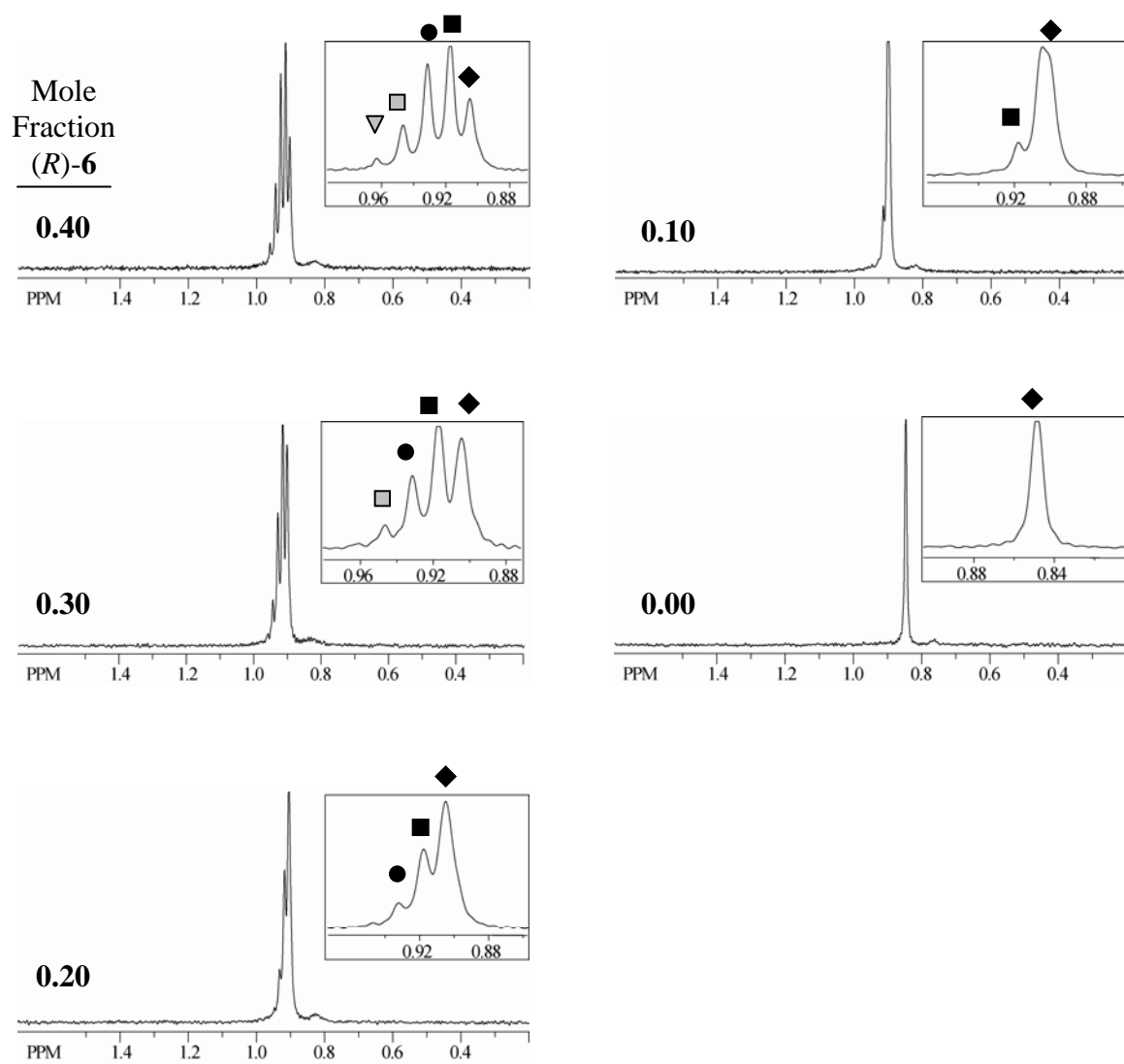

IV.D. (cont.) ^6Li NMR spectra (73.6 MHz) of mixtures of $[\text{}^6\text{Li}](R)\text{-6}$ and $[\text{}^6\text{Li}](R)\text{-5}$ at various mole fractions in 3.0 M THF/toluene at $-30\text{ }^\circ\text{C}$. Samples are 0.10 M total enolate concentration. (\blacklozenge) $\mathbf{R}_6+\mathbf{R}_5\mathbf{R}'_1$ (\blacksquare) $\mathbf{R}_4\mathbf{R}'_2$ (\bullet) $\mathbf{R}_3\mathbf{R}'_3$ (\square) $\mathbf{R}_2\mathbf{R}'_4$ (∇) $\mathbf{R}_1\mathbf{R}'_5$ (\blacklozenge) \mathbf{R}'_6 such that $\mathbf{R}' = [\text{}^6\text{Li}](R)\text{-6}$ and $\mathbf{R} = [\text{}^6\text{Li}](R)\text{-5}$.

IV.E. Table of the relative integrations for the spectra in **IV.D.**^a

Mole Frac. (<i>R</i>)-6	Relative Integrations			
	\mathbf{R}'_6 (\diamond)	$\mathbf{R}_1\mathbf{R}'_5$ (∇)	$\mathbf{R}_2\mathbf{R}'_4$ (\square)	$\mathbf{R}_3\mathbf{R}'_3$ (\bullet)
1.00	1.00±0.00	0.00±0.00	0.00±0.00	0.00±0.00
0.90	0.52±0.02	0.38±0.02	0.101±0.004	0.00±0.00
0.80	0.24±0.02	0.412±0.003	0.27±0.01	0.078±0.007
0.70	0.099±0.004	0.300±0.002	0.354±0.002	0.197±0.004
0.60	0.028±0.005	0.15±0.02	0.31±0.03	0.32±0.02
0.50	0.006±0.009	0.07±0.01	0.225±0.006	0.345±0.007
0.40	0.00±0.00	0.021±0.003	0.114±0.005	0.284±0.004
0.30	0.00±0.00	0.00±0.00	0.04±0.01	0.18±0.02
0.20	0.00±0.00	0.00±0.00	0.008±0.011	0.087±0.005
0.10	0.00±0.00	0.00±0.00	0.00±0.00	0.01±0.01
0.00	0.00±0.00	0.00±0.00	0.00±0.00	0.00±0.00

Mole Frac. (<i>R</i>)-6	Relative Integrations	
	$\mathbf{R}_4\mathbf{R}'_2$ (\blacksquare)	$\mathbf{R}_5\mathbf{R}'_1 + \mathbf{R}'_6$ ^b (\blacklozenge)
1.00	0.00±0.00	0.00±0.00
0.90	0.00±0.00	0.00±0.00
0.80	0.00±0.00	0.00±0.00
0.70	0.049±0.0004	0.00±0.00
0.60	0.16±0.03	0.03±0.01
0.50	0.26±0.02	0.095±0.001
0.40	0.35±0.01	0.234±0.002
0.30	0.35±0.02	0.43±0.04
0.20	0.260±0.001	0.65±0.02
0.10	0.06±0.04	0.93±0.05
0.00	0.00±0.00	1.00±0.00

^a (\blacklozenge) $\mathbf{R}_6 + \mathbf{R}_5\mathbf{R}'_1$ (\blacksquare) $\mathbf{R}_4\mathbf{R}'_2$ (\bullet) $\mathbf{R}_3\mathbf{R}'_3$ (\square) $\mathbf{R}_2\mathbf{R}'_4$ (∇) $\mathbf{R}_1\mathbf{R}'_5$ (\diamond) \mathbf{R}'_6 such that $\mathbf{R}' = [{}^6\text{Li}](R)$ -6 and $\mathbf{R} = [{}^6\text{Li}](R)$ -5.

^b The relative integrations of the \mathbf{R}_6 and $\mathbf{R}_5\mathbf{S}'_1$ aggregates are summed due to poor resolution of their resonances.

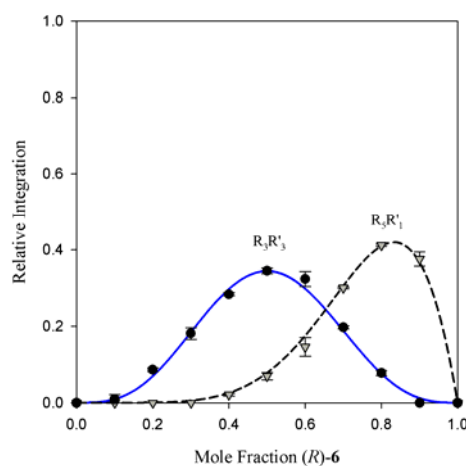
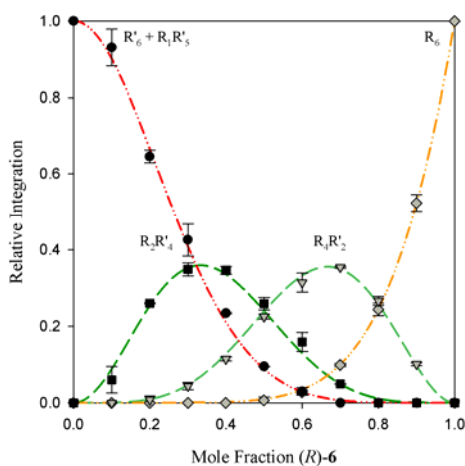
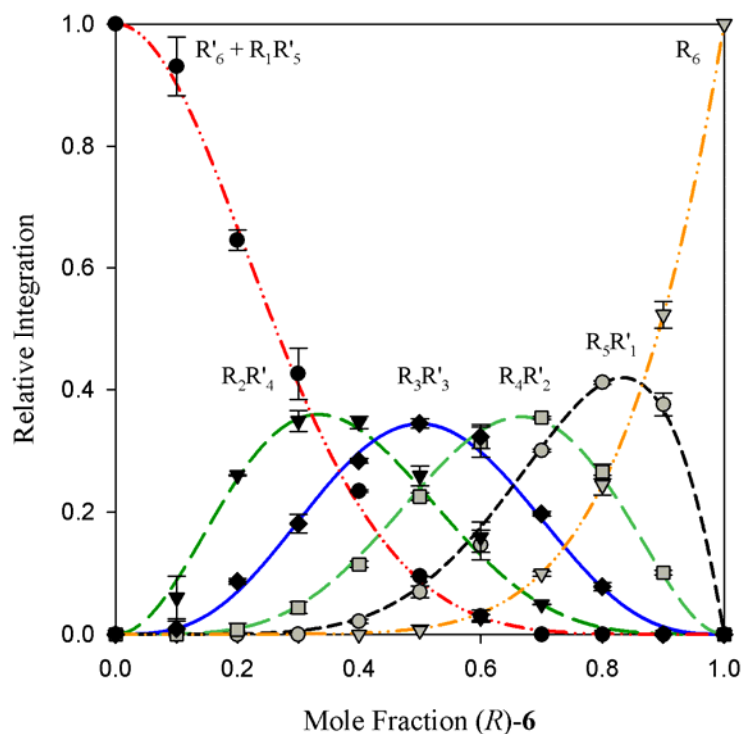
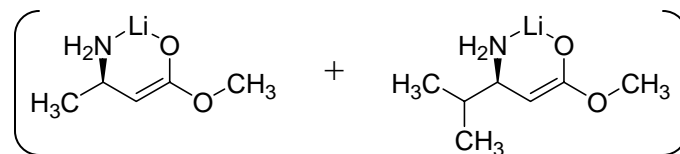

IV.F. A Plot of $[\text{}^6\text{Li}](R)\text{-6}/[\text{}^6\text{Li}](R)\text{-5}$ (3.0 M THF/toluene; $-50\text{ }^\circ\text{C}$) hexamers. The relative integrations are plotted as a function of the mole fraction of $[\text{}^6\text{Li}](R)\text{-6}$. (\blacklozenge) $\mathbf{R}_6+\mathbf{R}_5\mathbf{R}'_1$ (\blacksquare) $\mathbf{R}_4\mathbf{R}'_2$ (\bullet) $\mathbf{R}_3\mathbf{R}'_3$ (\square) $\mathbf{R}_2\mathbf{R}'_4$ (∇) $\mathbf{R}_1\mathbf{R}'_5$ (\diamond) \mathbf{R}'_6 such that $\mathbf{R}' = [\text{}^6\text{Li}](R)\text{-6}$ and $\mathbf{R} = [\text{}^6\text{Li}](R)\text{-5}$. The relative integrations of the \mathbf{R}_6 and $\mathbf{R}_5\mathbf{R}'_1$ aggregates are summed due to poor resolution of their resonances. The curves result from a parametric fit, affording $\phi_0=1.00$; $\phi_1=2.04$; $\phi_2=2.88$; $\phi_3=3.66$; $\phi_4=4.03$; $\phi_5=3.99$; $\phi_6=3.45$.

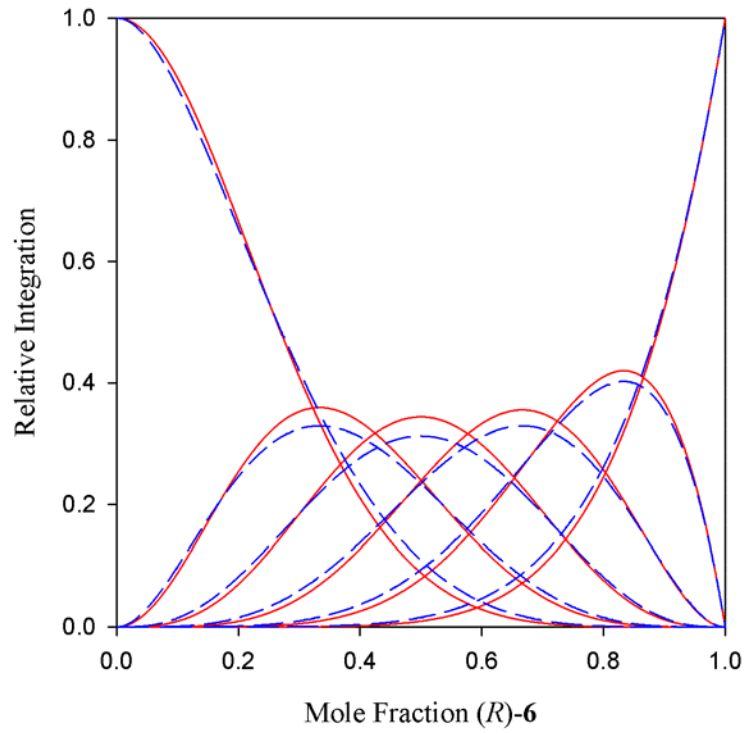

IV.G. The fit in **IV.F.** is overlaid with the expected statistical distribution of an ensemble of hexamers.

(—) Fit to data ($\phi_0=1.00$; $\phi_1=2.04$; $\phi_2=2.88$; $\phi_3=3.66$; $\phi_4=4.03$; $\phi_5=3.99$; $\phi_6=3.45$)

(- - -) Statistical distribution ($\phi_0=1.$; $\phi_1=6$; $\phi_2=15$; $\phi_3=20$; $\phi_4=15$; $\phi_5=6$; $\phi_6=1$)

V. (S)- β -Phenylalanine/(R)- β -Phenylalanine

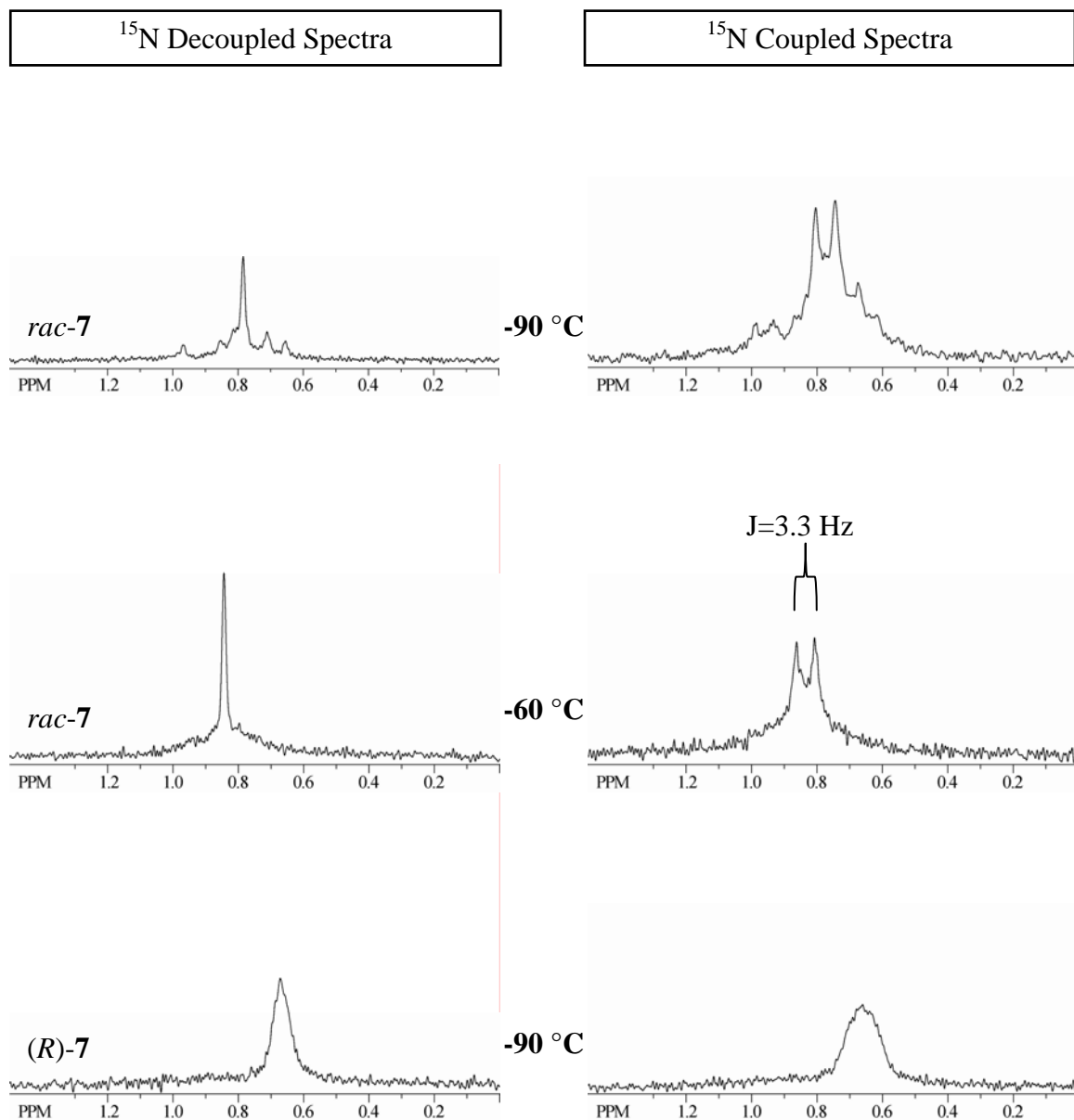

V.A. ^6Li NMR spectra (58.8 MHz) of [$^{15}\text{N}, ^6\text{Li}$]*rac-7* and [$^{15}\text{N}, ^6\text{Li}$](*R*)-7 at various temperatures. All samples are 0.10 M in total enolate concentration and 9.0 M THF/toluene.

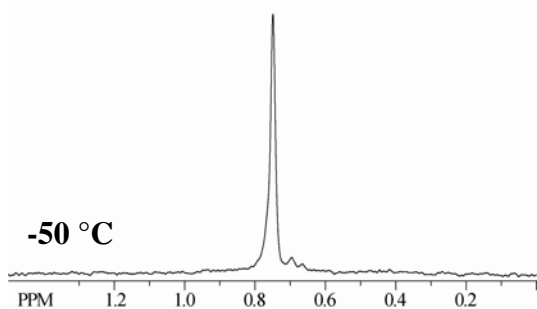
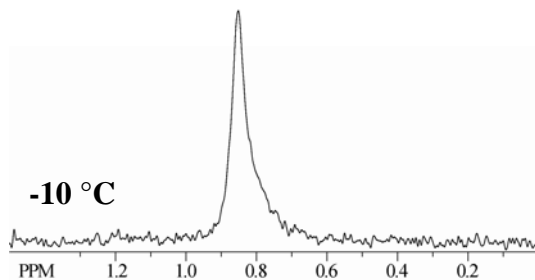
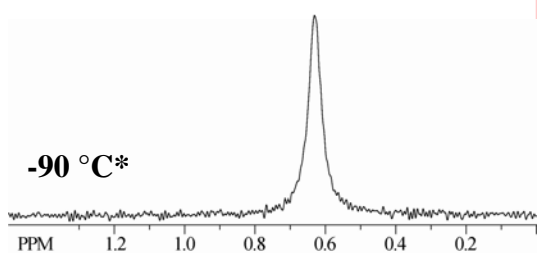
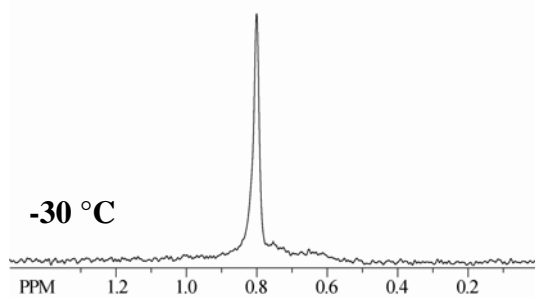
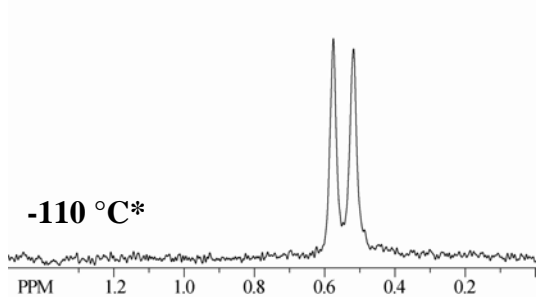

V.B. ${}^6\text{Li}$ NMR spectra (58.8 MHz) of $[{}^6\text{Li}](R)\text{-7}$ at various temperatures. All samples are 0.10 M total enolate concentration and 9.0 M THF/toluene.

* Spectra were recorded at 73.6 MHz.

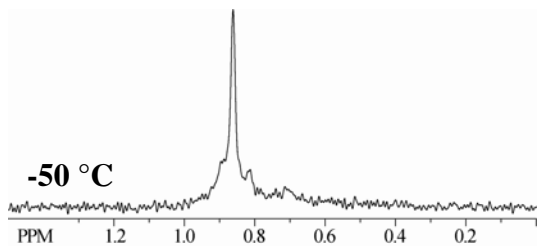
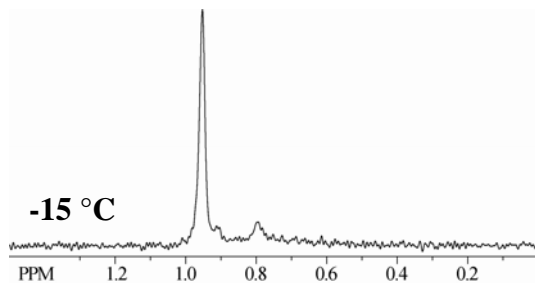
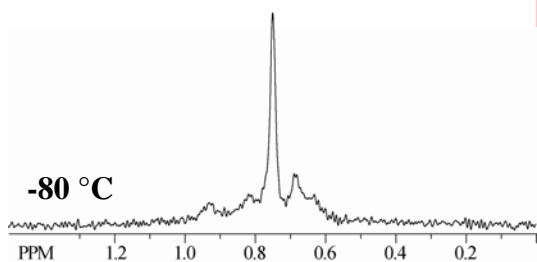
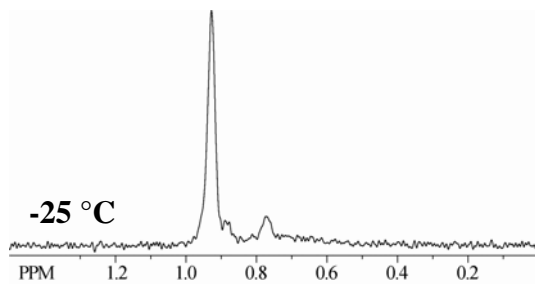
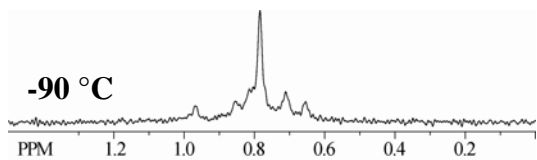

V.C. ⁶Li NMR spectra (58.8 MHz) of [⁶Li]*rac*-**7** at various temperatures. All samples are 0.10 M total enolate concentration and 9.0 M THF/toluene.

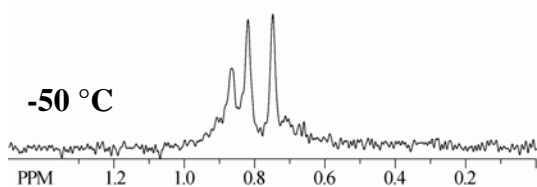
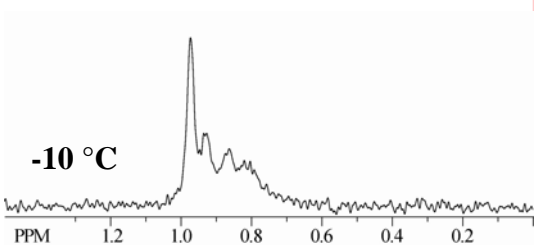
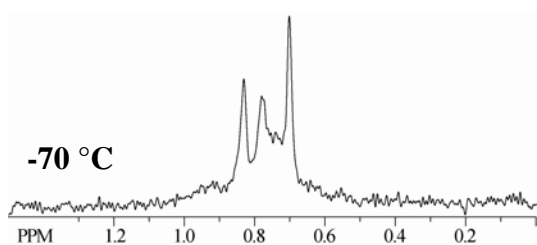
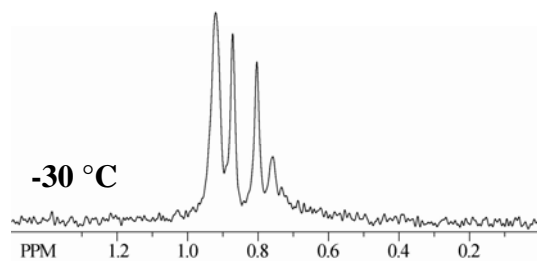
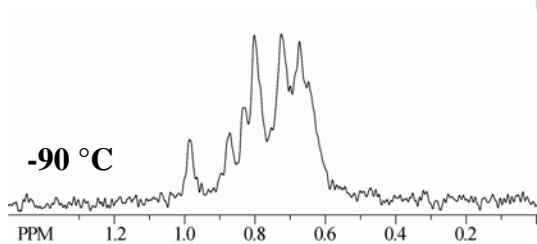

V.D. ⁶Li NMR spectra (58.8 MHz) of a mixture of [⁶Li](*R*)-**7** and [⁶Li](*S*)-**7** (mole fraction of **R**=0.80) at various temperatures. All samples are 0.10 M total enolate concentration and 9.0 M THF/toluene.

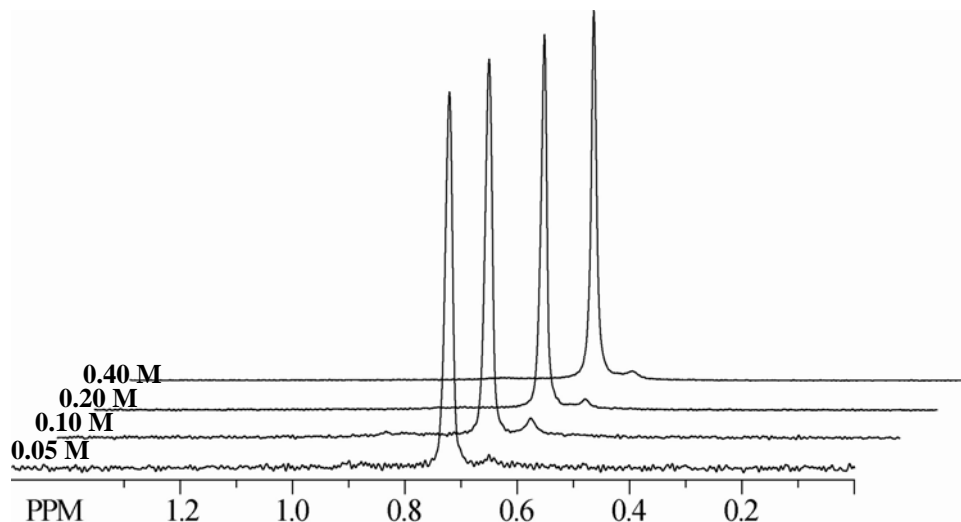

[enolate] (M)	Relative Integrations	
	0.73 ppm	0.65 ppm
0.05	1	0.05
0.10	1	0.08
0.20	1	0.07
0.40	1	0.04

V.E. Variation of enolate concentration for $[^6\text{Li}](S)\text{-7}$. ^6Li NMR spectra (73.6 MHz) of $[^6\text{Li}](S)\text{-7}$ at various enolate concentrations at $-25\text{ }^\circ\text{C}$. All samples are 9.0 M THF/toluene. To determine if the peak at 0.65 ppm was a different aggregate (tetramer, dimer, etc.), the absolute enolate concentration was varied. Integration of the peaks shows no significant variation in the peak ratios as a function of absolute enolate concentration.

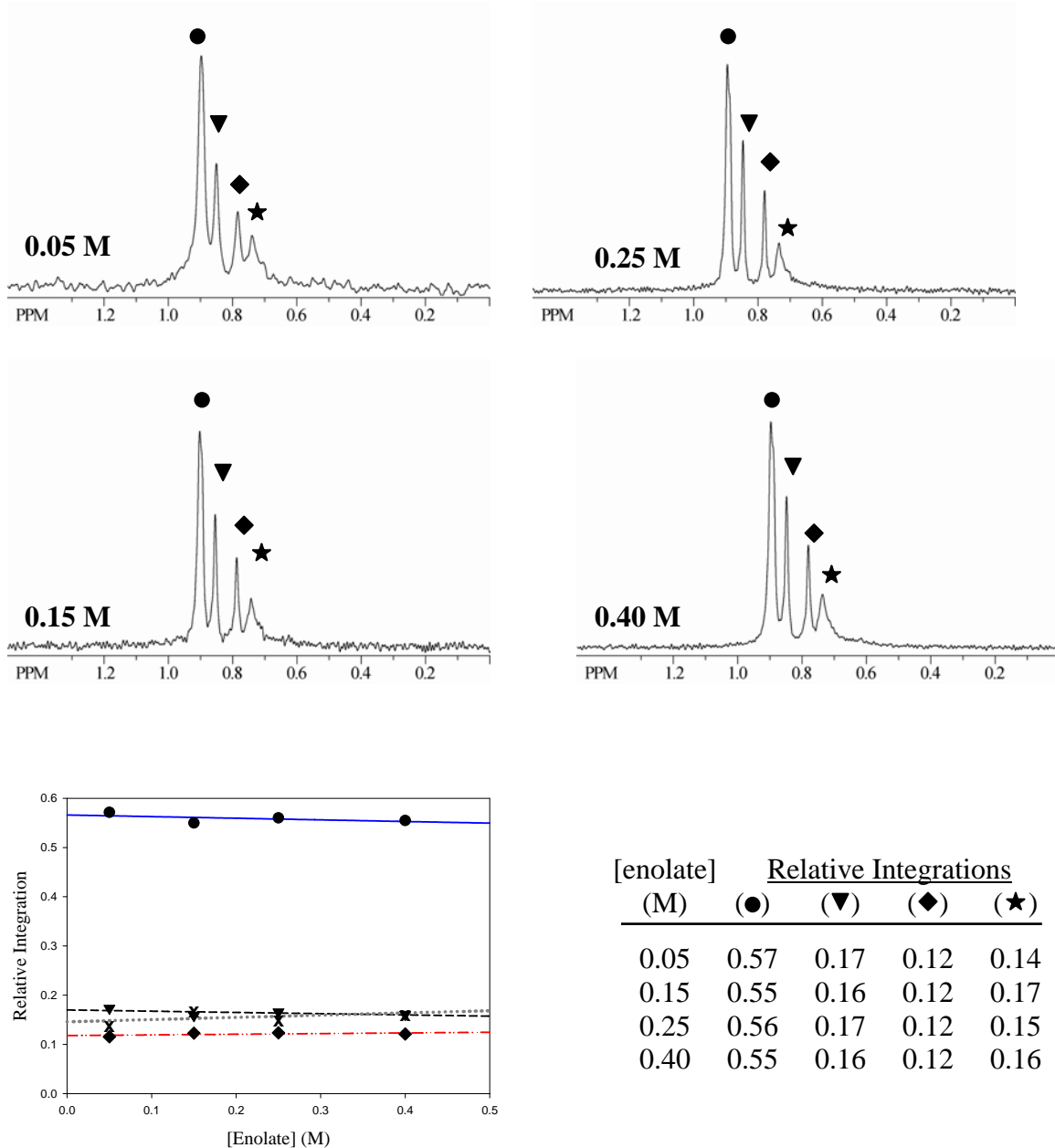

V.F. Variation of enolate concentration for a mixture of $[^6\text{Li}](R)\text{-7}$ and $[^6\text{Li}](S)\text{-7}$ (mole fraction of $R=0.30$). ^6Li NMR spectra (58.8 MHz) of a mixture of $[^6\text{Li}](R)\text{-7}$ and $[^6\text{Li}](S)\text{-7}$ (mole fraction of $R=0.3$) at various enolate concentrations. All samples are 9.0 M THF/toluene and were recorded at $-25\text{ }^\circ\text{C}$. The relative integrations of the peaks are plotted versus the total enolate concentration. The lines represent a linear least squares fit. (◆) R_6+S_6 (▼) $R_5S_1+R_1S_5$ (●) $R_3S_3+R_2S_4+R_4S_2$ (★) impurity such that $R = [^6\text{Li}](R)\text{-7}$ and $S = [^6\text{Li}](S)\text{-7}$.

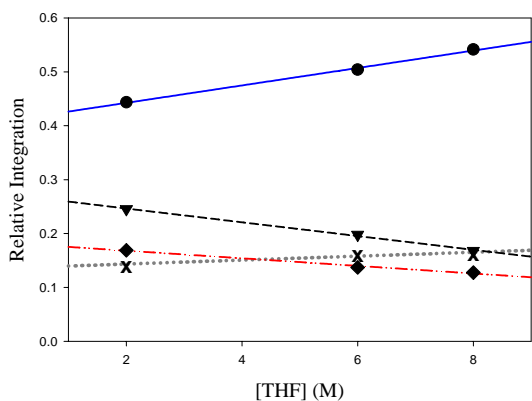
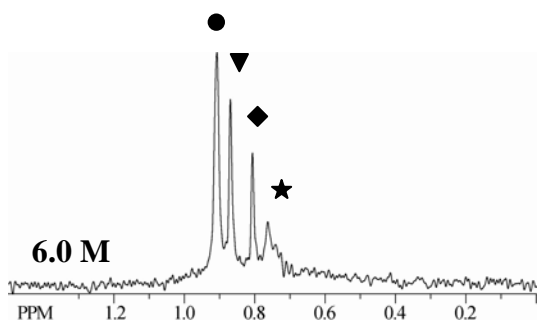
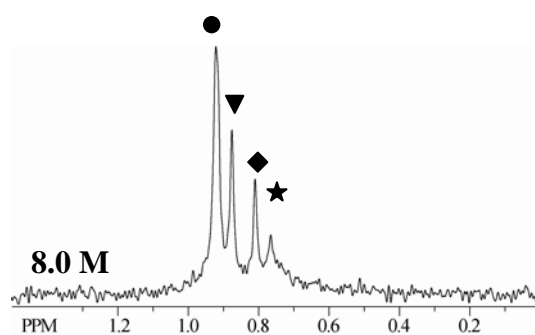
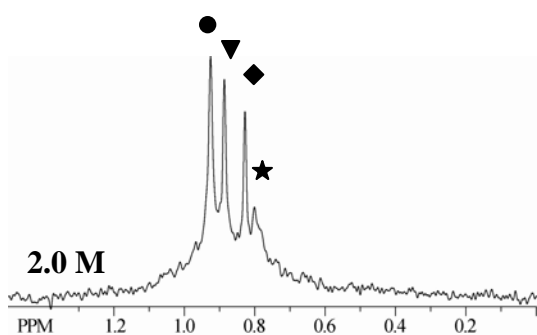

[THF] (M)	Relative Integrations			
	(●)	(▼)	(◆)	(★)
2.0	0.44	0.25	0.17	0.14
6.0	0.50	0.20	0.14	0.16
8.0	0.54	0.17	0.13	0.16

V.G. Variation of THF concentration for a mixture of $[^6\text{Li}](R)\text{-7}$ and $[^6\text{Li}](S)\text{-7}$ (mole fraction of $S=0.30$). ^6Li NMR spectra (58.8 MHz) of a mixture of $[^6\text{Li}](R)\text{-7}$ and $[^6\text{Li}](S)\text{-7}$ (mole fraction of $S=0.30$) at various THF/toluene concentrations. All samples are 0.10 M total enolate and were recorded at $-25\text{ }^\circ\text{C}$. The relative integrations of the peaks are plotted versus the total enolate concentration. The lines represent a linear least squares fit. (◆) R_6+S_6 (▼) $R_5S_1+R_1S_5$ (●) $R_3S_3+R_2S_4+R_4S_2$ (★) impurity such that $R = [^6\text{Li}](R)\text{-7}$ and $S = [^6\text{Li}](S)\text{-7}$.

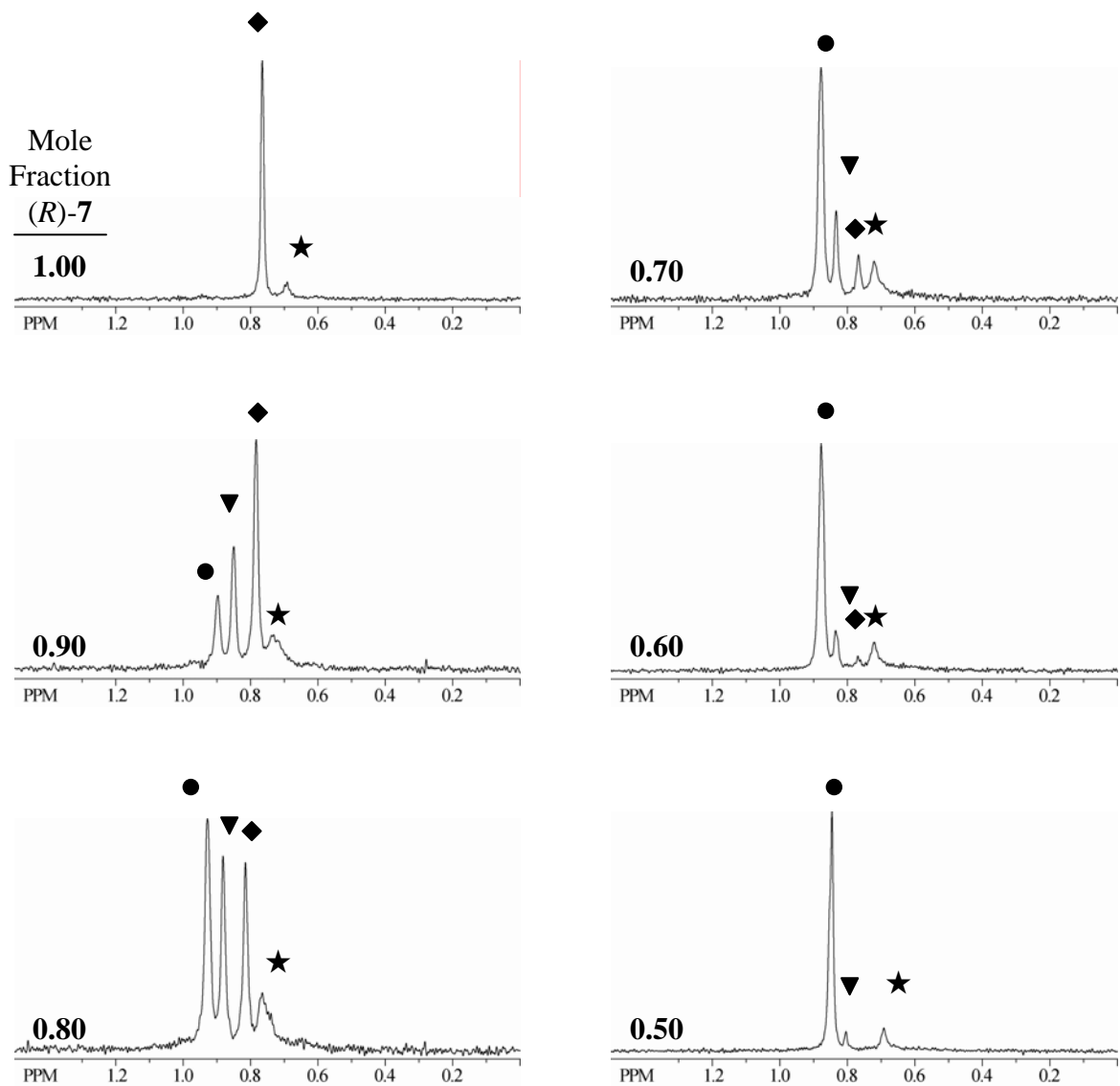

V.H. ^6Li NMR spectra (73.6 MHz) of mixtures of $[\text{}^6\text{Li}](R)\text{-7}$ and $[\text{}^6\text{Li}](S)\text{-7}$ at various mole fractions in 9.0 M THF/toluene at $-25\text{ }^\circ\text{C}$. Samples are 0.10 M in total enolate concentration. (◆) R_6+S_6 (▼) $\text{R}_5\text{S}_1+\text{R}_1\text{S}_5$ (●) $\text{R}_3\text{S}_3+\text{R}_2\text{S}_4+\text{R}_4\text{S}_2$ (★) impurity such that $\text{R} = [\text{}^6\text{Li}](R)\text{-7}$ and $\text{S} = [\text{}^6\text{Li}](S)\text{-7}$.

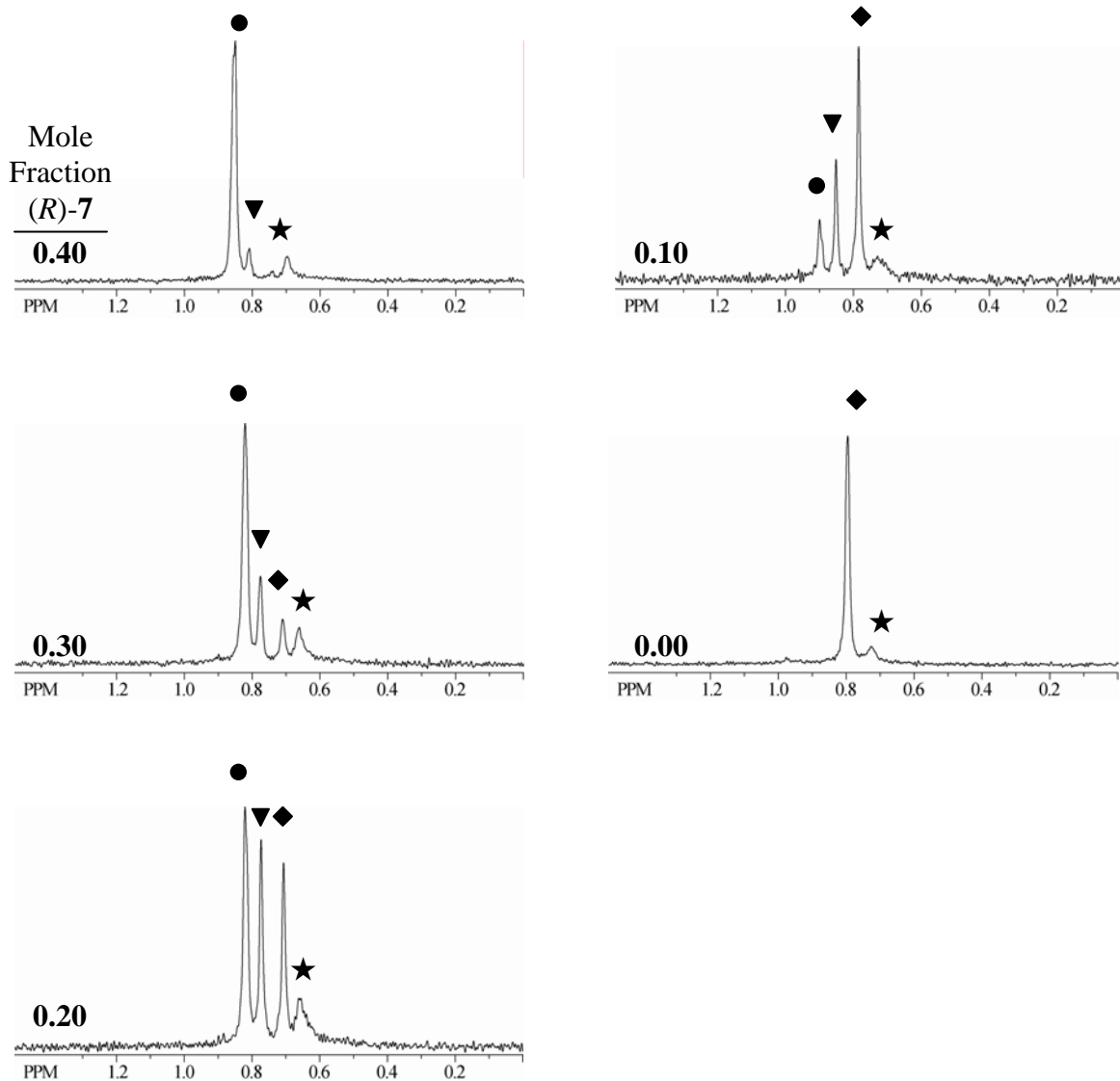

V.H. (cont.) ^6Li NMR spectra (73.6 MHz) of mixtures of $[\text{}^6\text{Li}](R)\text{-7}$ and $[\text{}^6\text{Li}](S)\text{-7}$ at various mole fractions in 9.0 M THF/toluene at $-25\text{ }^\circ\text{C}$. Samples are 0.10 M in total enolate concentration. (\blacklozenge) $\mathbf{R}_6+\mathbf{S}_6$ (\blacktriangledown) $\mathbf{R}_5\mathbf{S}_1+\mathbf{R}_1\mathbf{S}_5$ (\bullet) $\mathbf{R}_3\mathbf{S}_3+\mathbf{R}_2\mathbf{S}_4+\mathbf{R}_4\mathbf{S}_2$ (\star) impurity such that $\mathbf{R} = [\text{}^6\text{Li}](R)\text{-7}$ and $\mathbf{S} = [\text{}^6\text{Li}](S)\text{-7}$.

V.I. Table of the relative integrations for the spectra in V.H.^a

Mole Frac. (R)-7	Relative Integrations		
	$\mathbf{R}_6+\mathbf{S}_6$ (◆)	$\mathbf{R}_5\mathbf{S}_1+\mathbf{R}_1\mathbf{S}_5$ (▼)	$\mathbf{R}_4\mathbf{S}_2+\mathbf{R}_2\mathbf{S}_4+\mathbf{R}_3\mathbf{S}_3$ ^b (●)
1.00	1.00±0.00	0.00±0.00	0.00±0.00
0.90	0.59±0.06	0.26±0.02	0.15±0.05
0.80	0.25±0.04	0.25±0.02	0.50±0.06
0.70	0.13±0.07	0.18±0.05	0.69±0.11
0.60	0.02±0.02	0.05±0.02	0.93±0.03
0.50	0.00±0.00	0.02±0.003	0.98±0.003
0.40	0.01±0.02	0.07±0.003	0.92±0.02
0.30	0.08±0.03	0.14±0.03	0.78±0.06
0.20	0.25±0.04	0.26±0.010	0.49±0.05
0.10	0.55±0.03	0.27±0.004	0.18±0.03
0.00	1.00±0.00	0.00±0.00	0.00±0.00

^a (◆) $\mathbf{R}_6+\mathbf{S}_6$ (▼) $\mathbf{R}_5\mathbf{S}_1+\mathbf{R}_1\mathbf{S}_5$ (●) $\mathbf{R}_3\mathbf{S}_3+\mathbf{R}_2\mathbf{S}_4+\mathbf{R}_4\mathbf{S}_2$ (★) impurity such that $\mathbf{R} = [{}^6\text{Li}](R)-7$ and $\mathbf{S} = [{}^6\text{Li}](S)-7$.

^b The $\mathbf{R}_3\mathbf{S}_3$ and $\mathbf{R}_2\mathbf{S}_4+\mathbf{R}_4\mathbf{S}_2$ peaks were integrated as a single peak due to poor resolution.

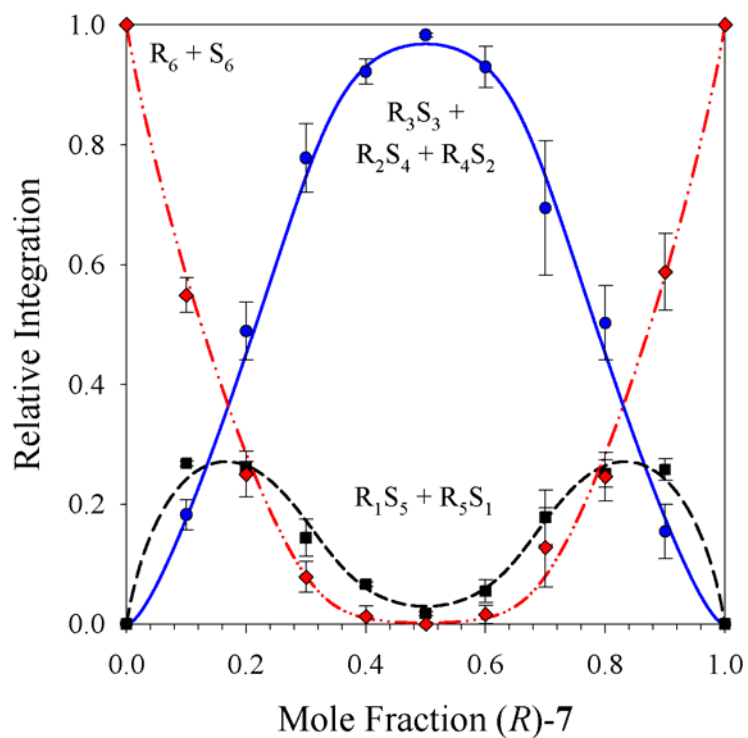
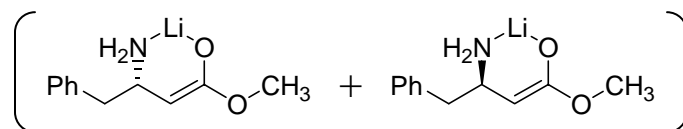

V.J. Job Plot of $[\text{}^6\text{Li}](R)\text{-7}/[\text{}^6\text{Li}](S)\text{-7}$ (9.0 M THF/toluene; $-25\text{ }^\circ\text{C}$) hexamers. The relative integrations are plotted as a function of the mole fraction of $[\text{}^6\text{Li}](R)\text{-7}$. (◆) $R_6 + S_6$ (▼) $R_5S_1 + R_1S_5$ (●) $R_3S_3 + R_2S_4 + R_4S_2$ such that $R = [\text{}^6\text{Li}](R)\text{-7}$ and $S = [\text{}^6\text{Li}](S)\text{-7}$. The R_3S_3 , R_2S_4 , and R_4S_2 aggregates are assigned as spectroscopically indistinguishable. The curves result from a parametric fit, affording $\phi_0=1$; $\phi_1=2.17$; $\phi_2=19.3$; $\phi_3=13.6$.

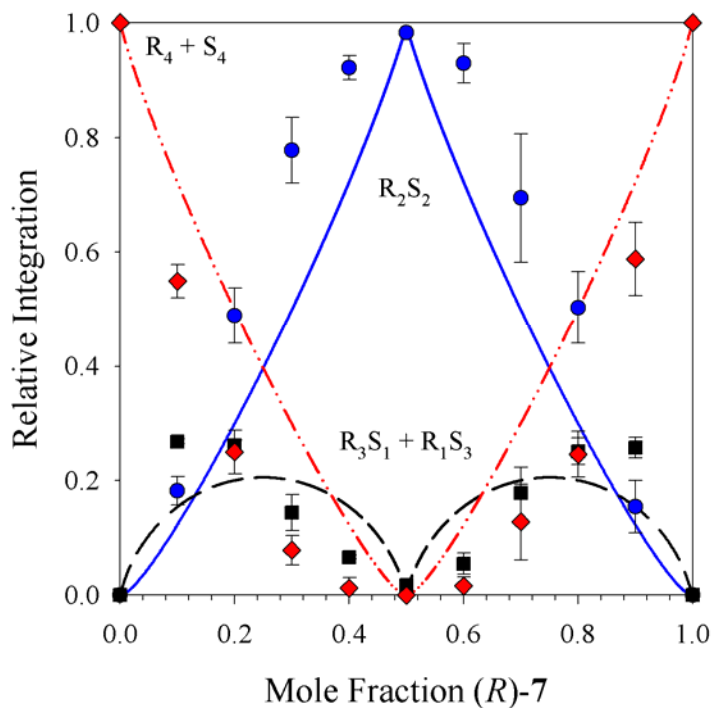
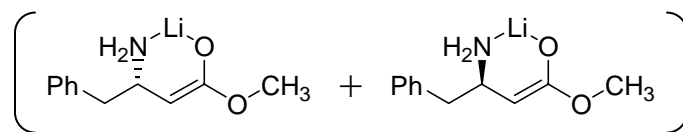

V.K. Job Plot of $[\text{}^6\text{Li}](R)\text{-7}/[\text{}^6\text{Li}](S)\text{-7}$ (9.0 M THF/toluene; $-25\text{ }^\circ\text{C}$) fit to tetramer model. (\blacklozenge) $\mathbf{R}_4+\mathbf{S}_4$ (\blacktriangledown) $\mathbf{R}_3\mathbf{S}_1+\mathbf{R}_1\mathbf{S}_3$ (\bullet) $\mathbf{R}_2\mathbf{S}_2$ such that $\mathbf{R} = [\text{}^6\text{Li}](R)\text{-7}$ and $\mathbf{S} = [\text{}^6\text{Li}](S)\text{-7}$. The relative integrations are plotted as a function of the mole fraction of $[\text{}^6\text{Li}](R)\text{-7}$. The curves result from a parametric fit, affording $\phi_0=1$; $\phi_1=10.1$; $\phi_2=1041$.

VI. (*S*)- β -Phenylalanine and (*R*)- β -Alanine

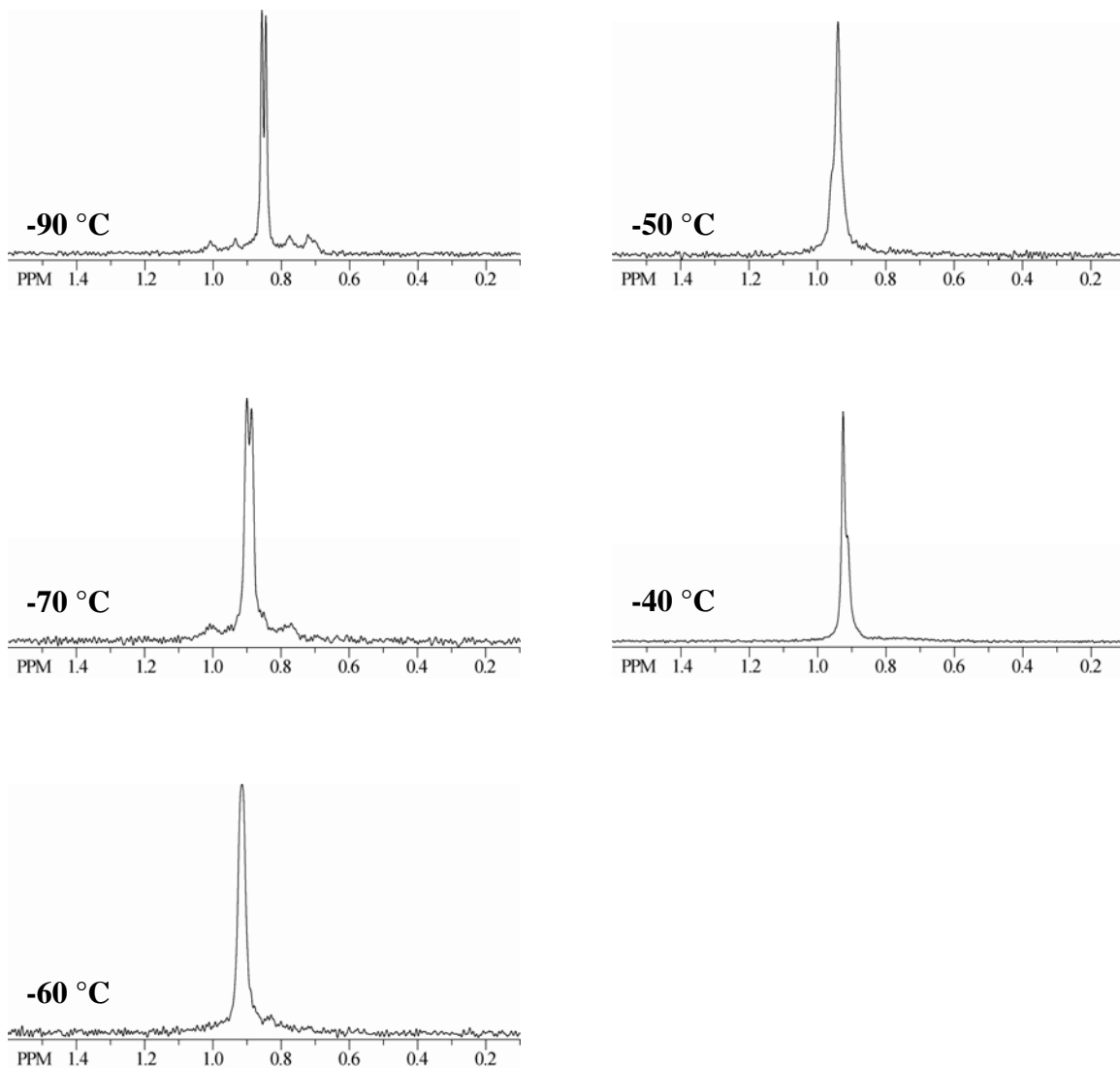

VI.A. ^6Li NMR spectra (58.8 MHz) of a mixture of [^6Li](*S*)-**7** and [^6Li](*R*)-**5** (mole fraction of **7**=0.5) at various temperatures. All samples are 0.10 M total enolate concentration and 9.0 M THF/toluene.

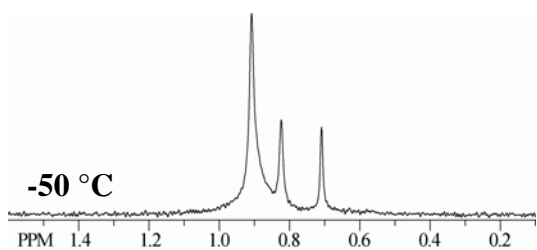
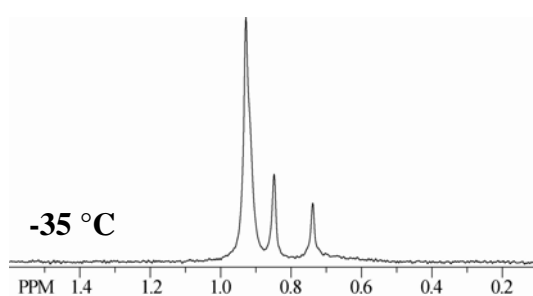
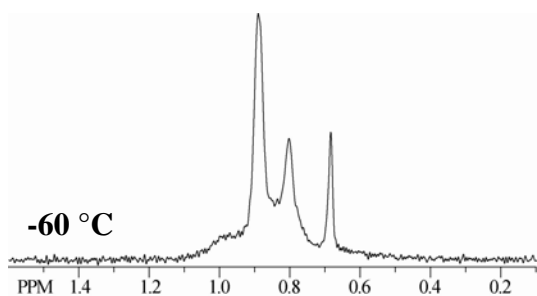
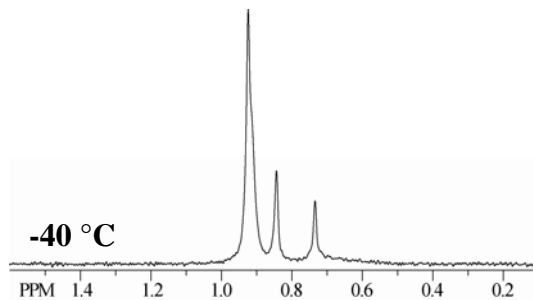
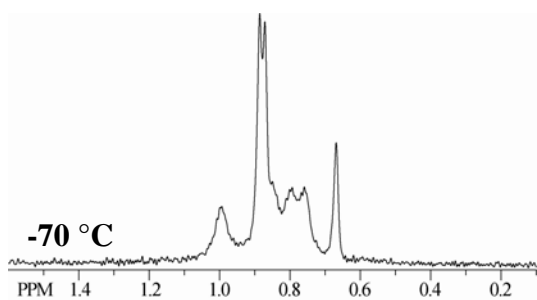

VI.B. ${}^6\text{Li}$ NMR spectra (73.6 MHz) of a mixture of $[\text{}^6\text{Li}](S)\text{-7}$ and $[\text{}^6\text{Li}](R)\text{-5}$ (mole fraction of **7**=0.7) at various temperatures. All samples are 0.10 M total enolate concentration and 9.0 M THF/toluene.

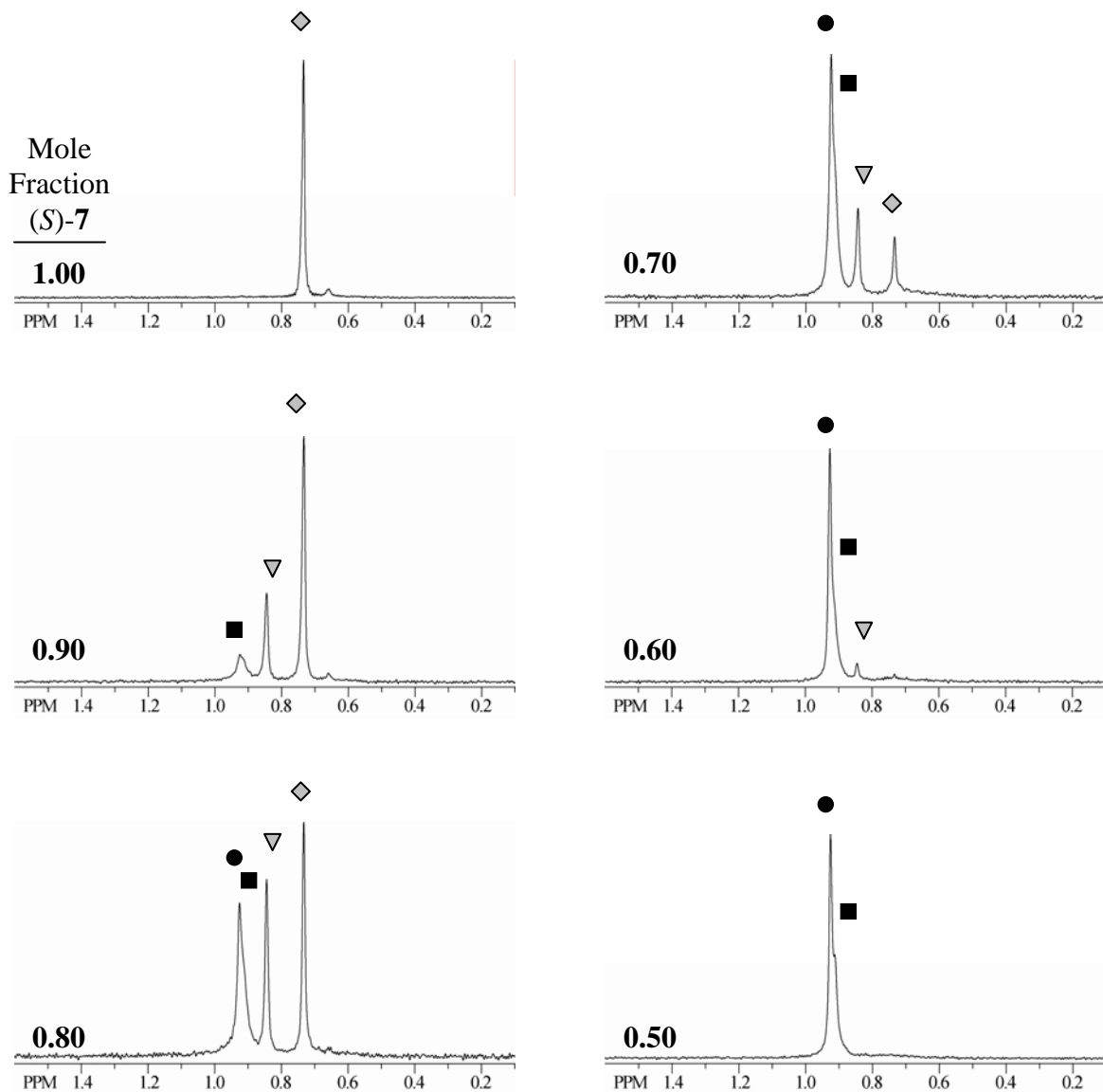

VI.C. ^6Li NMR spectra (73.6 MHz) of mixtures of $[\text{}^6\text{Li}](S)\text{-7}$ and $[\text{}^6\text{Li}](R)\text{-5}$ at various mole fractions in 9.0 M THF/toluene at $-40\text{ }^\circ\text{C}$. Samples are 0.10 M in total enolate concentration. (\blacklozenge) R_6 (\blacktriangledown) $\text{R}_5\text{S}'_1$ (\blacksquare) $\text{R}_4\text{S}'_2 + \text{R}_2\text{S}'_4$ (\bullet) $\text{R}_3\text{S}'_3$ (∇) $\text{R}_1\text{S}'_5$ (\diamond) S'_6 such that $\text{S}' = [\text{}^6\text{Li}](S)\text{-7}$ and $\text{R} = [\text{}^6\text{Li}](R)\text{-5}$.

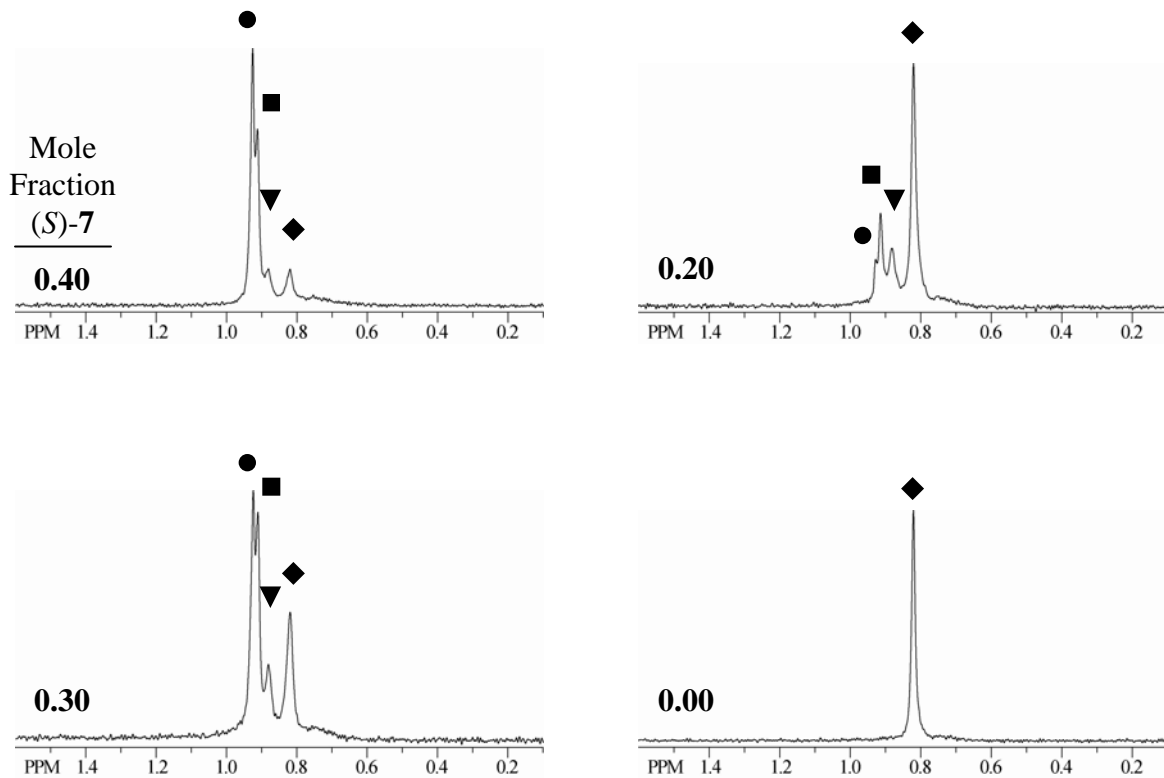

VI.C. (cont.) ^6Li NMR spectra (73.6 MHz) of mixtures of $[\text{}^6\text{Li}](S)\text{-7}$ and $[\text{}^6\text{Li}](R)\text{-5}$ at various mole fractions in 9.0 M THF/toluene at $-40\text{ }^\circ\text{C}$. Samples are 0.10 M in total enolate concentration. (\blacklozenge) R_6 (\blacktriangledown) $\text{R}_5\text{S}'_1$ (\blacksquare) $\text{R}_4\text{S}'_2+\text{R}_2\text{S}'_4$ (\bullet) $\text{R}_3\text{S}'_3$ (\blacktriangledown) $\text{R}_1\text{S}'_5$ (\blacklozenge) S'_6 such that $\text{S}' = [\text{}^6\text{Li}](S)\text{-7}$ and $\text{R} = [\text{}^6\text{Li}](R)\text{-5}$.

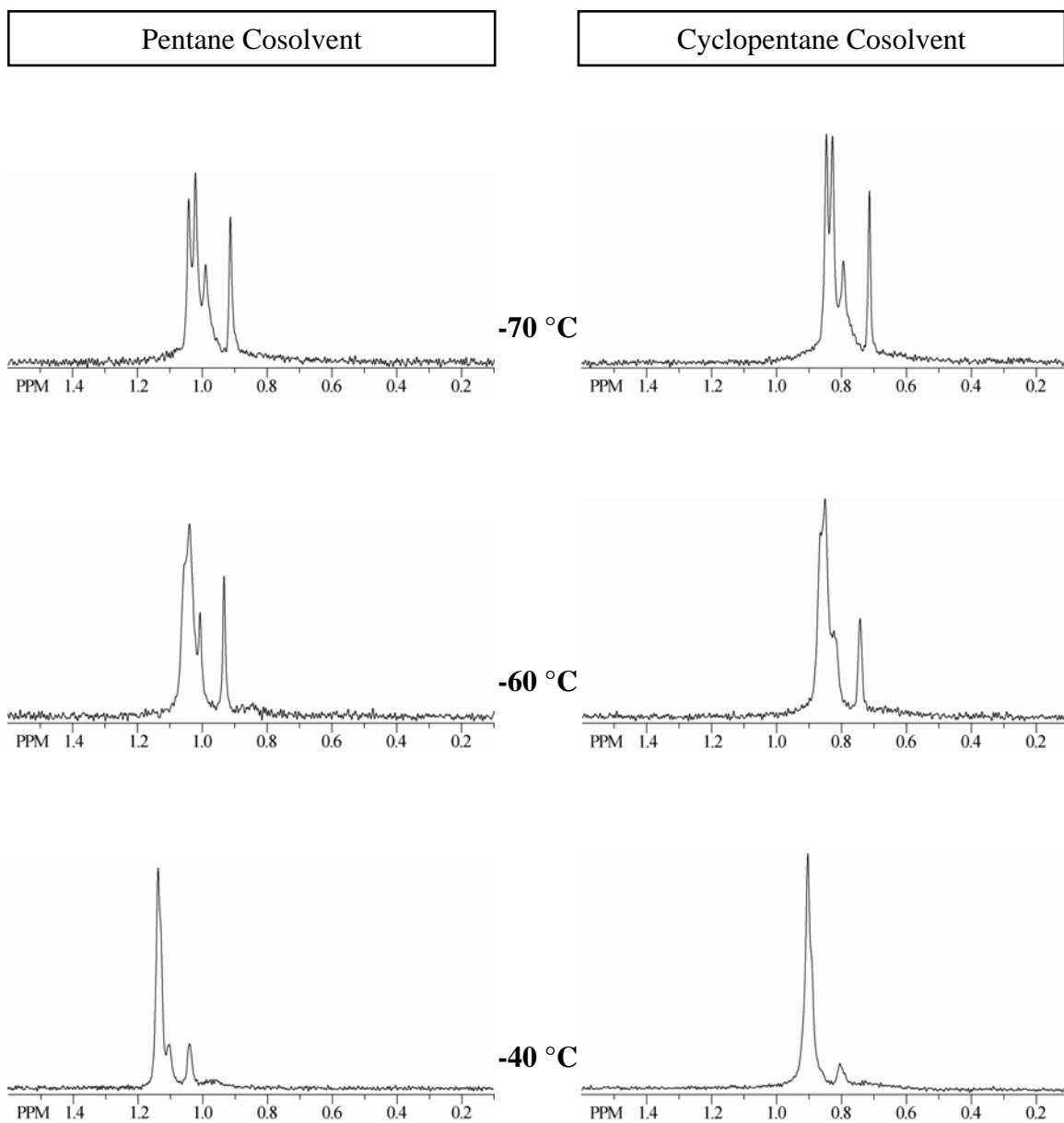

VI.D. ${}^6\text{Li}$ NMR spectra (73.6 MHz) of mixtures of $[\text{}^6\text{Li}](S)\text{-7}$ and $[\text{}^6\text{Li}](R)\text{-5}$ (mole fraction of **7**=0.3) in non-aromatic cosolvents at various temperatures. All samples are 0.10 M total enolate concentration and 6.0 M THF.

Mole Fraction (*S*)-**2**=0.7

Mole Fraction (*S*)-**2**=0.3

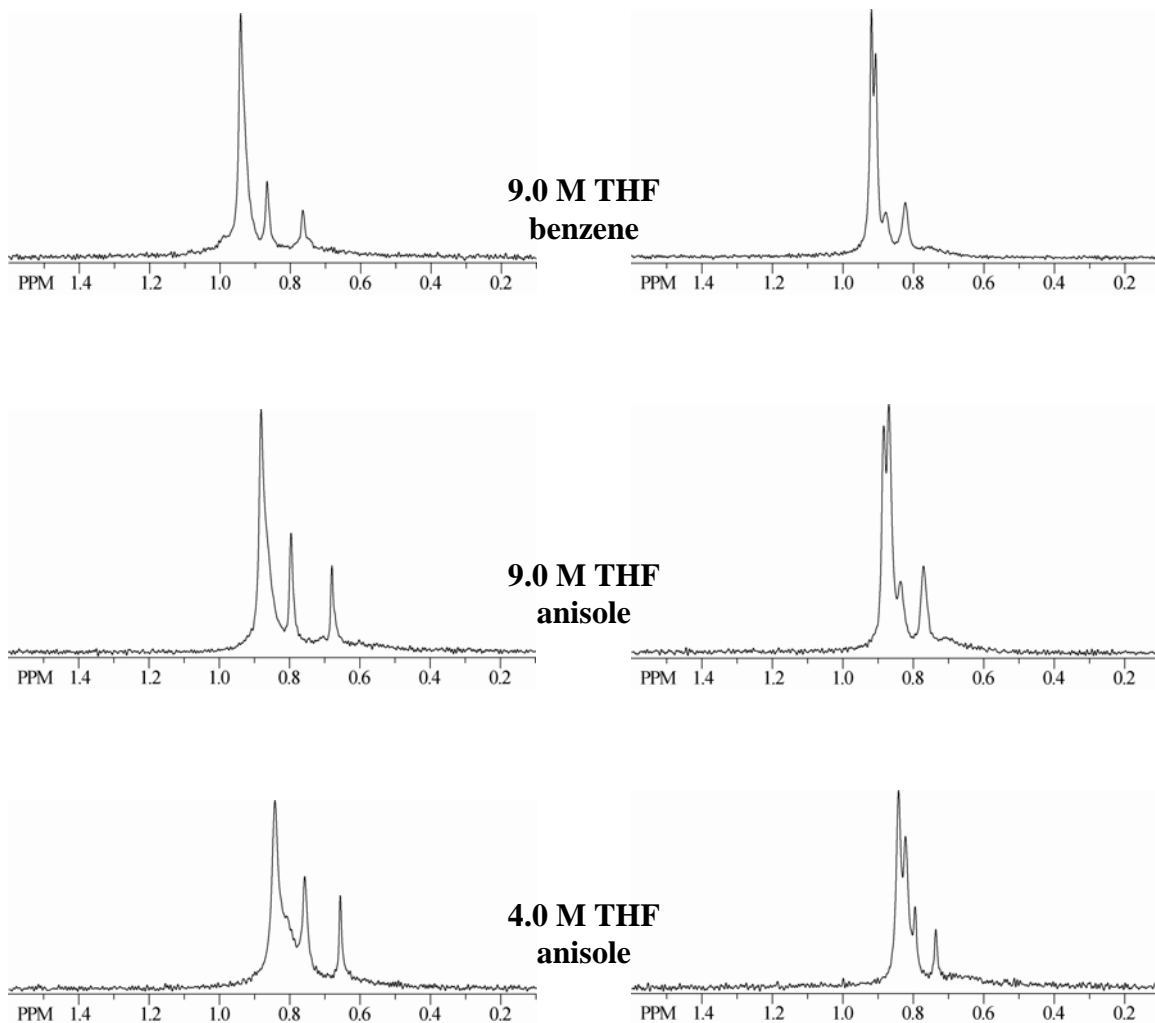

V.I.E. ^6Li NMR spectra (73.6 MHz) of mixtures of $[^6\text{Li}](S)\text{-7}$ and $[^6\text{Li}](R)\text{-5}$ with benzene or anisole as a co-solvent in various THF concentrations. All samples are 0.10 M in total enolate concentration and were recorded at $-40\text{ }^\circ\text{C}$.

Mole Fraction (S)-**2**=0.7

Mole Fraction (S)-**2**=0.3

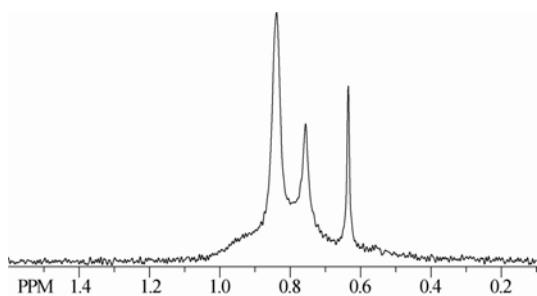

9.0 M
-55 °C

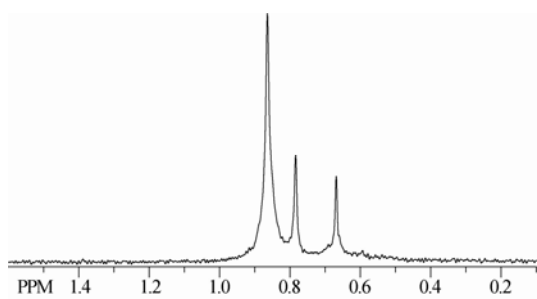
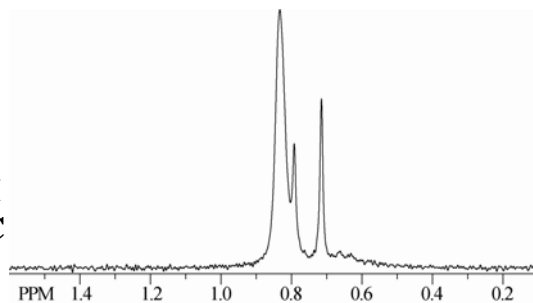

9.0 M
-40 °C

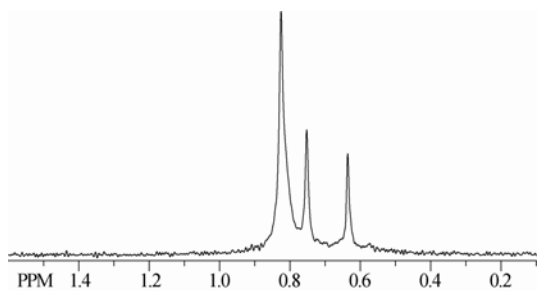
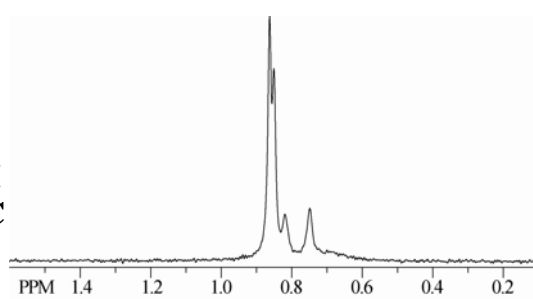

4.0 M
-40 °C

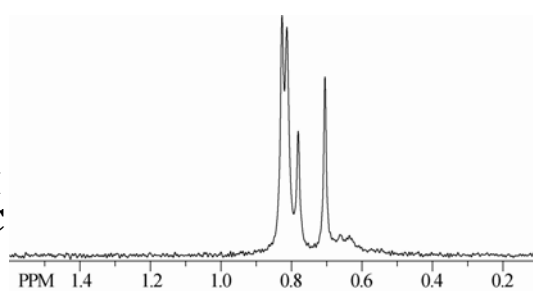

VI.F. ^6Li NMR spectra (73.6 MHz) of mixtures of $[\text{}^6\text{Li}](S)\text{-7}$ and $[\text{}^6\text{Li}](R)\text{-5}$ with *tert*-butylbenzene as a co-solvent at various THF concentrations. All samples are 0.10 M total enolate concentration.

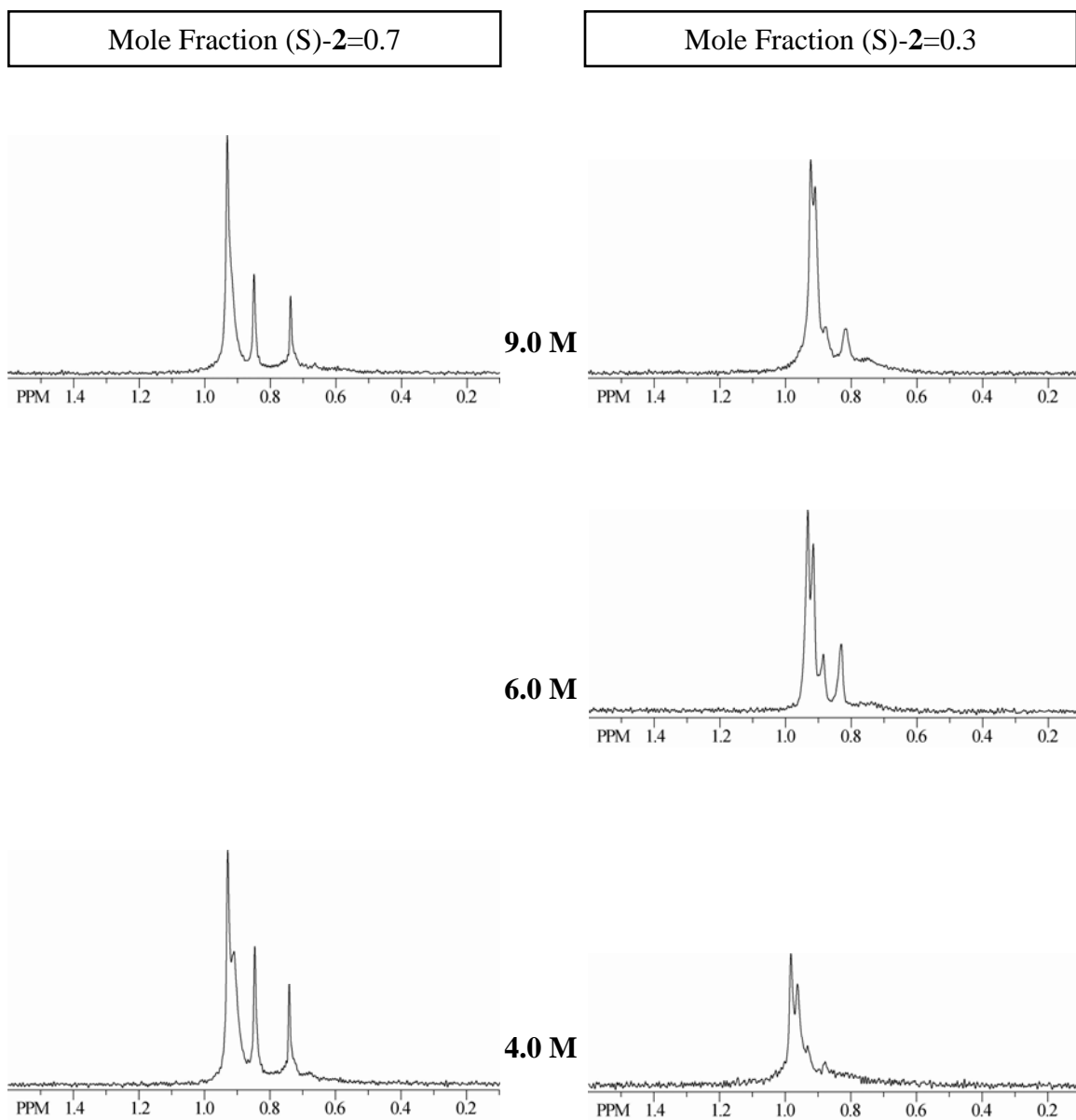

VI.G. ^6Li NMR spectra (73.6 MHz) of mixtures of $[\text{}^6\text{Li}](S)\text{-7}$ and $[\text{}^6\text{Li}](R)\text{-5}$ with toluene as a co-solvent at various THF concentrations. All samples are 0.10 M total enolate concentration and were recorded at $-40\text{ }^\circ\text{C}$.

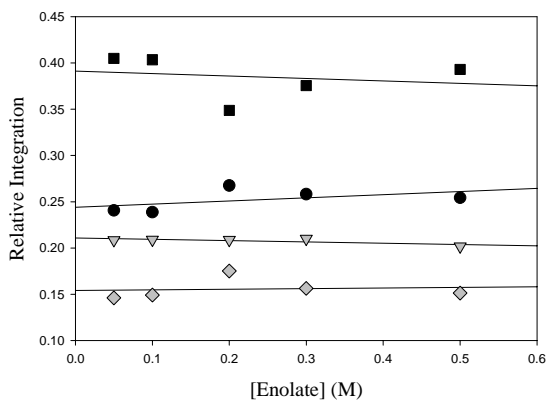
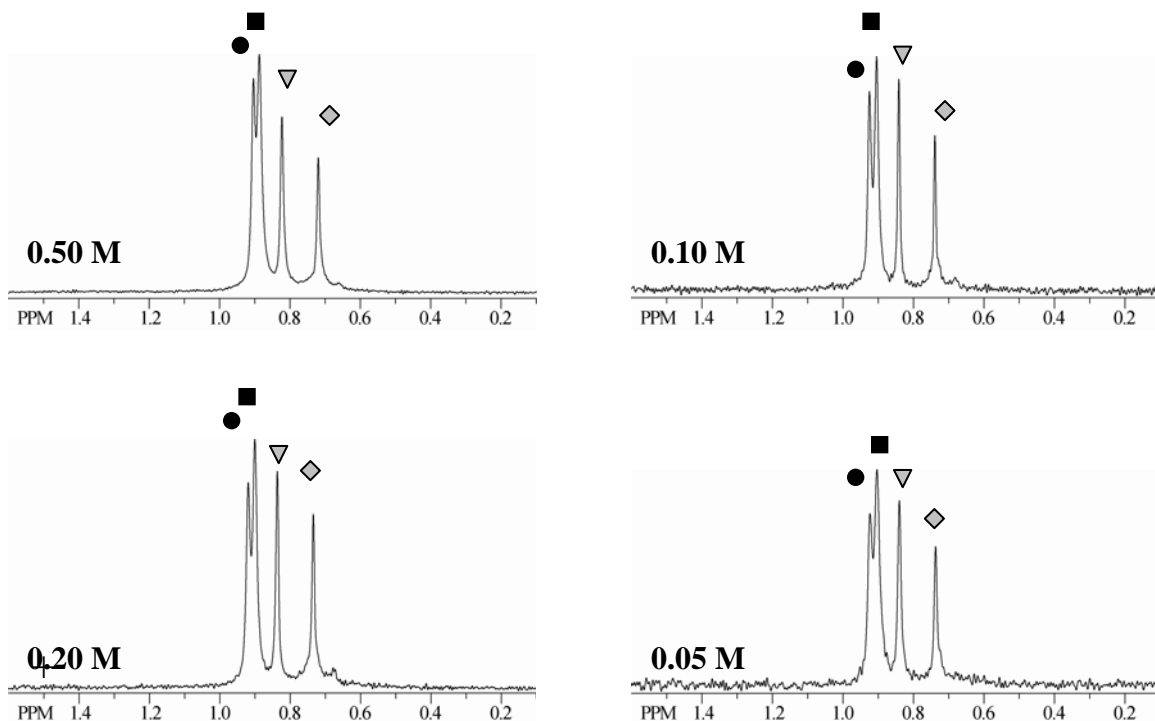

[enolate] (M)	Relative Integrations			
	(●)	(■)	(▽)	(◇)
0.05	0.24	0.40	0.21	0.15
0.10	0.24	0.40	0.21	0.15
0.20	0.27	0.35	0.21	0.18
0.30	0.26	0.38	0.21	0.16
0.50	0.25	0.39	0.20	0.15

VI.H. Variation of enolate concentration for a mixture of $[^6\text{Li}](S)\text{-7}$ and $[^6\text{Li}](R)\text{-5}$ (mole fraction of $7=0.70$). ^6Li NMR spectra (73.6 MHz) of a mixture of $[^6\text{Li}](S)\text{-7}$ and $[^6\text{Li}](R)\text{-5}$ (mole fraction of $7=0.70$) at various enolate concentrations. All samples are 4.0 M THF/toluene and were recorded at $-30\text{ }^\circ\text{C}$. The relative integrations of the peaks are plotted versus the total enolate concentration. The lines represent a linear least squares fit. (◇) R_6 (▽) $R_5S'_1$ (■) $R_4S'_2+R_2S'_4$ (●) $R_3S'_3$ (▽) $R_1S'_5$ (◇) S'_6 such that $S' = [^6\text{Li}](S)\text{-7}$ and $R = [^6\text{Li}](R)\text{-5}$.

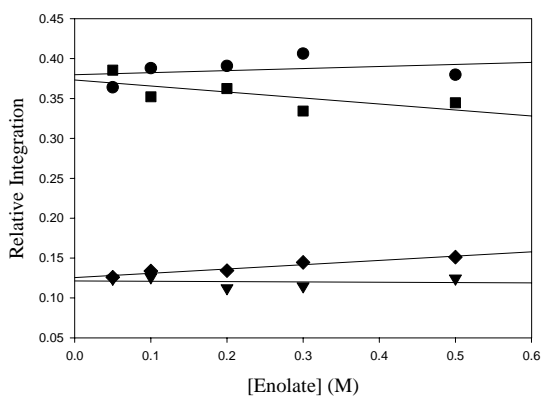
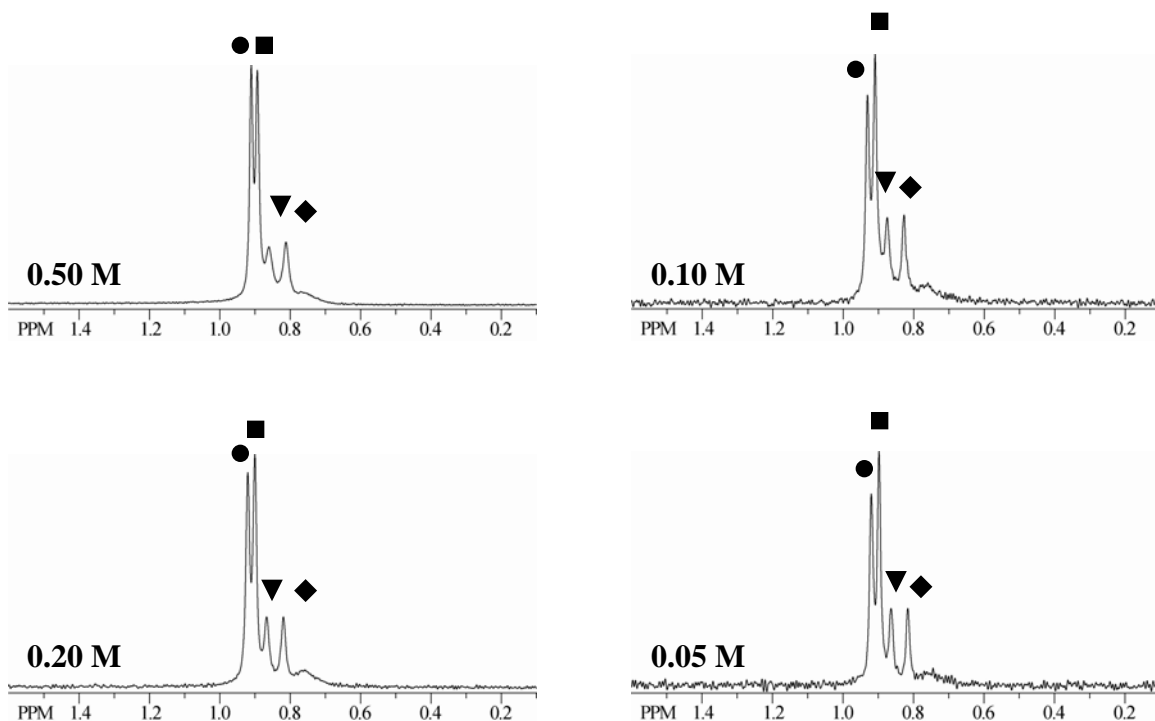

[enolate] (M)	Relative Integrations			
	(●)	(■)	(▼)	(◆)
0.05	0.24	0.40	0.21	0.15
0.10	0.24	0.40	0.21	0.15
0.20	0.27	0.35	0.21	0.18
0.30	0.26	0.38	0.21	0.16
0.50	0.25	0.39	0.20	0.15

VII. Variation of enolate concentration for a mixture of $[^6\text{Li}](S)\text{-7}$ and $[^6\text{Li}](R)\text{-5}$ (mole fraction of $7=0.30$). ^6Li NMR spectra (73.6 MHz) of a mixture of $[^6\text{Li}](S)\text{-7}$ and $[^6\text{Li}](R)\text{-5}$ (mole fraction of $7=0.30$) at various enolate concentrations. All samples are 4.0 M THF/toluene and were recorded at $-30\text{ }^\circ\text{C}$. The relative integrations of the peaks are plotted versus the total enolate concentration. The lines represent a linear least squares fit. (◆) R_6 (▼) $R_1S'_5$ (■) $R_4S'_2+R_2S'_4$ (●) $R_3S'_3$ (▽) $R_1S'_5$ (◇) S'_6 such that $S' = [^6\text{Li}](S)\text{-7}$ and $R = [^6\text{Li}](R)\text{-5}$.

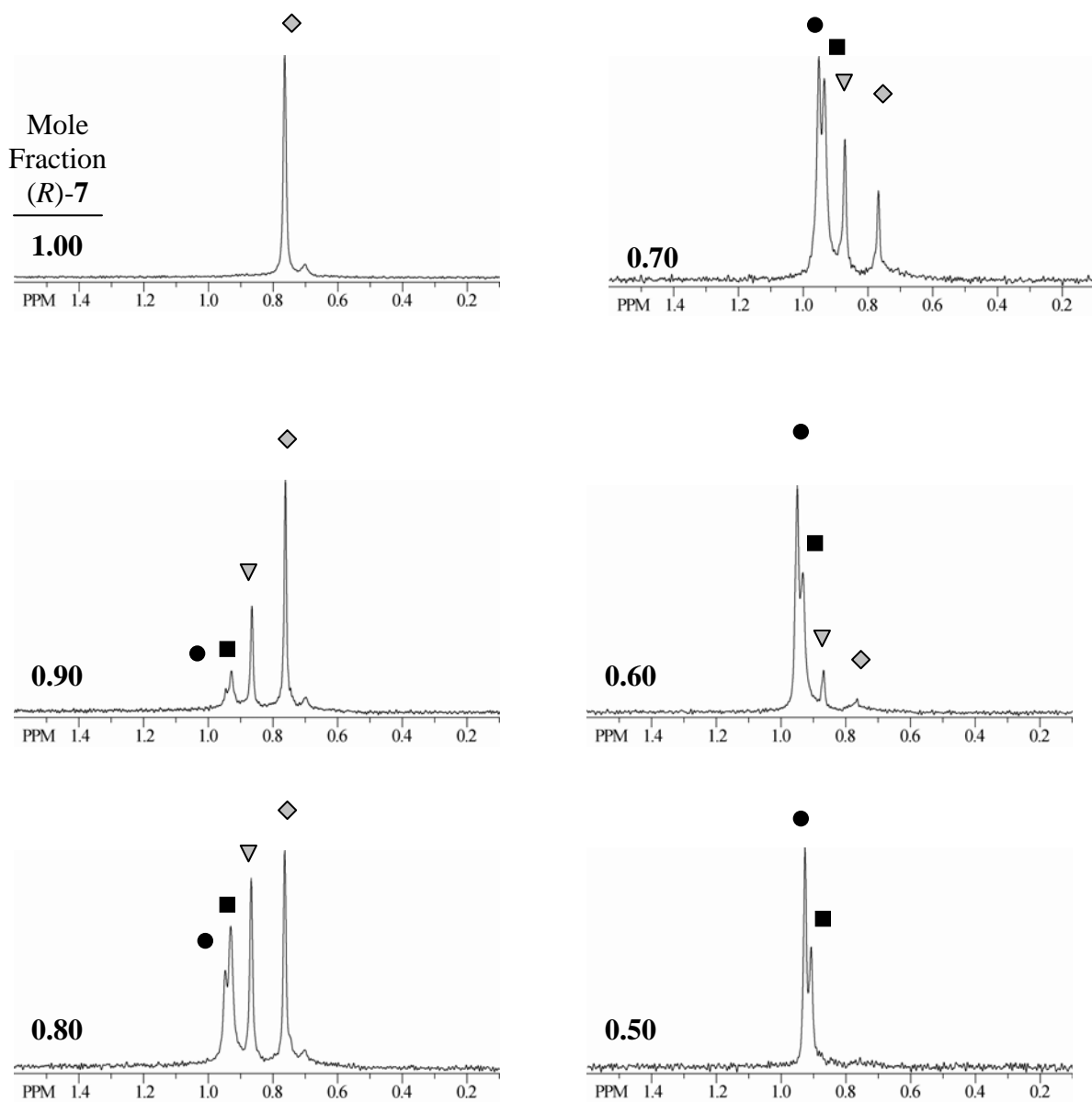

VI.J. ${}^6\text{Li}$ NMR spectra (73.6 MHz) of mixtures of $[{}^6\text{Li}](S)\text{-7}$ and $[{}^6\text{Li}](R)\text{-5}$ at various mole fractions in 4.0 M THF/toluene at $-30\text{ }^\circ\text{C}$. Samples are 0.10 M in total enolate concentration. (\blacklozenge) R_6 (\blacktriangledown) $R_5S'_1$ (\blacksquare) $R_4S'_2+R_2S'_4$ (\bullet) $R_3S'_3$ (\blacktriangledown) $R_1S'_5$ (\blacklozenge) S'_6 such that $S' = [{}^6\text{Li}](R)\text{-7}$ and $R = [{}^6\text{Li}](S)\text{-5}$.

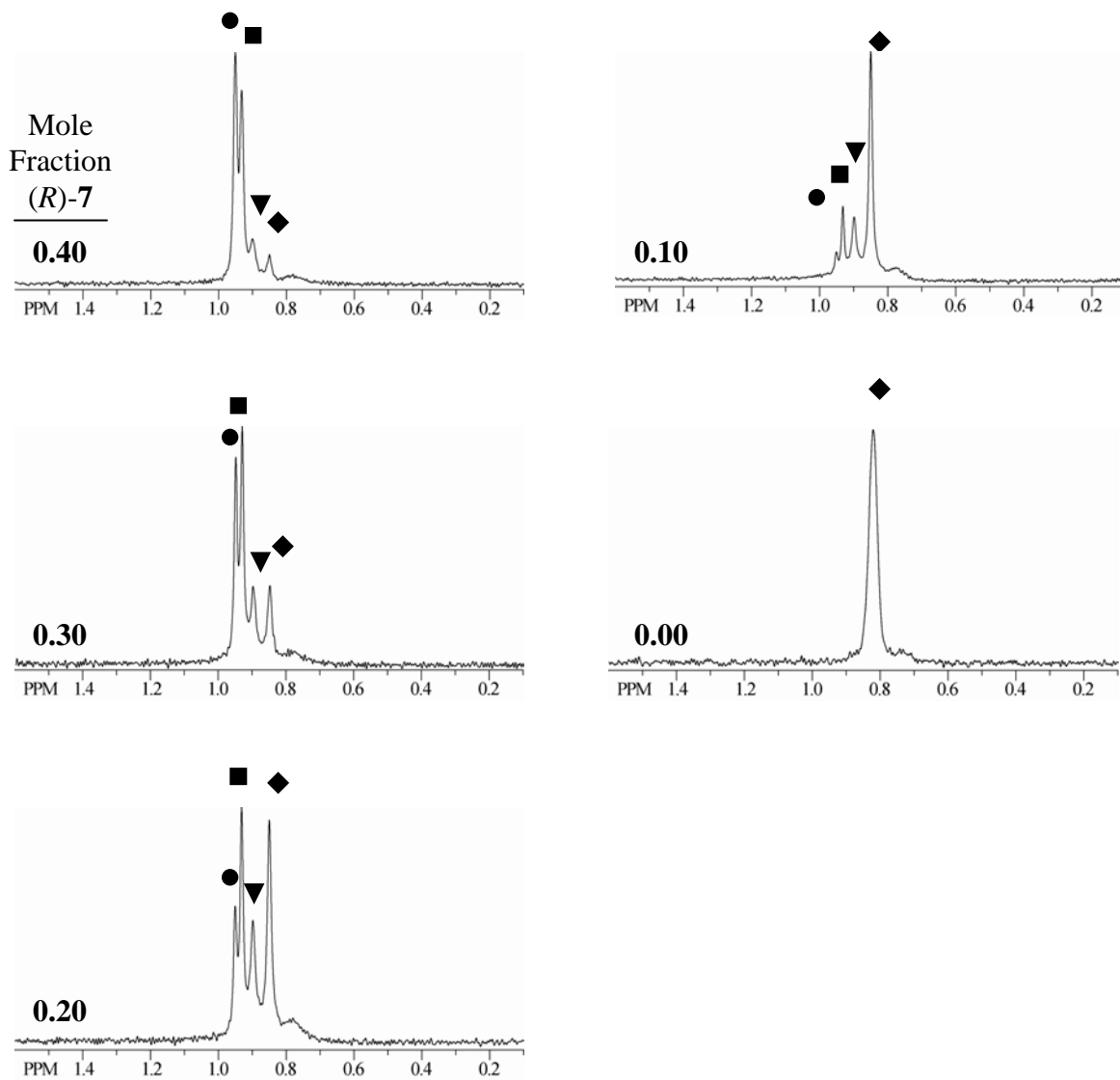

VI.J. (cont.) ^6Li NMR spectra (73.6 MHz) of mixtures of $[\text{}^6\text{Li}](S)\text{-7}$ and $[\text{}^6\text{Li}](R)\text{-5}$ at various mole fractions in 4.0 M THF/toluene at $-30\text{ }^\circ\text{C}$. Samples are 0.10 M in total enolate concentration. (\blacklozenge) \mathbf{R}_6 (\blacktriangledown) $\mathbf{R}_5\mathbf{S}'_1$ (\blacksquare) $\mathbf{R}_4\mathbf{S}'_2 + \mathbf{R}_2\mathbf{S}'_4$ (\bullet) $\mathbf{R}_3\mathbf{S}'_3$ (\blacktriangledown) $\mathbf{R}_1\mathbf{S}'_5$ (\blacklozenge) \mathbf{S}'_6 such that $\mathbf{S}' = [\text{}^6\text{Li}](R)\text{-7}$ and $\mathbf{R} = [\text{}^6\text{Li}](S)\text{-5}$.

VI.K. Table of the relative integrations for the spectra in **VI.J**^a

Mole Frac. (S)-7	Relative Integrations			
	S' ₆ (◇)	R _{1S'₅ (▽)}	R _{2S'₄ (□)}	R _{3S'₃ (●)}
1.00	1.00±0.00	0.00±0.00	0.00±0.00	0.00±0.00
0.90	0.55±0.03	0.25±0.03	0.159±0.010	0.036±0.002
0.80	0.34±0.05	0.270±0.002	0.28±0.05	0.1075±0.0004
0.70	0.16±0.04	0.20±0.02	0.41±0.05	0.236±0.008
0.60	0.10±0.04	0.11±0.06	0.40±0.05	0.39±0.11
0.50	0.00±0.00	0.03±0.05	0.36±0.03	0.61±0.04
0.40	0.00±0.00	0.00±0.00	0.39±0.04	0.49±0.12
0.30	0.00±0.00	0.00±0.00	0.34±0.02	0.33±0.07
0.20	0.00±0.00	0.00±0.00	0.30±0.04	0.17±0.06
0.10	0.00±0.00	0.00±0.00	0.14±0.04	0.05±0.02
0.00	0.00±0.00	0.00±0.00	0.00±0.00	0.00±0.00

Mole Frac. (S)-7	Relative Integrations		
	R _{4S'₂ (■)}	R _{5S'₁ (▽)}	R ₆ (◇)
1.00	0.00±0.00	0.00±0.00	0.00±0.00
0.90	0.036±0.002	0.00±0.00	0.00±0.00
0.80	0.1075±0.0005	0.00±0.00	0.00±0.00
0.70	0.236±0.009	0.00±0.00	0.00±0.00
0.60	0.39±0.11	0.00±0.00	0.00±0.00
0.50	0.61±0.04	0.00±0.00	0.00±0.00
0.40	0.49±0.12	0.08±0.07	0.05±0.04
0.30	0.33±0.07	0.16±0.02	0.17±0.05
0.20	0.17±0.06	0.21±0.02	0.33±0.07
0.10	0.05±0.02	0.20±0.03	0.61±0.08
0.00	0.00±0.00	0.00±0.00	1.00±0.00

^a (◇) **R**₆ (▽) **R**_{5**S'**₁ (■) **R**_{4**S'**₂+**R**_{2**S'**₄ (●) **R**_{3**S'**₃ (▽) **R**_{1**S'**₅ (◇) **S'**₆ such that **S'** = [⁶Li](S)-7 and **R** = [⁶Li](R)-5.}}}}}

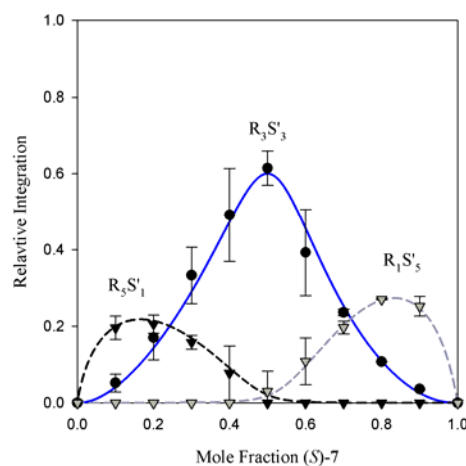
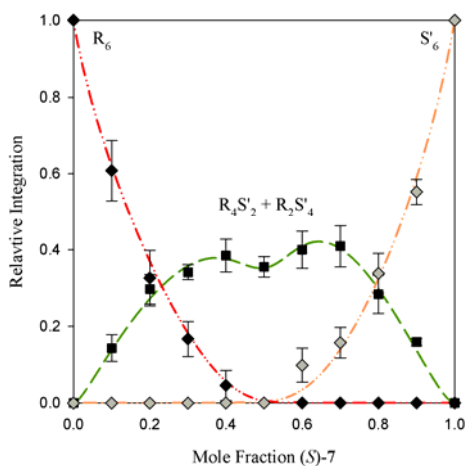
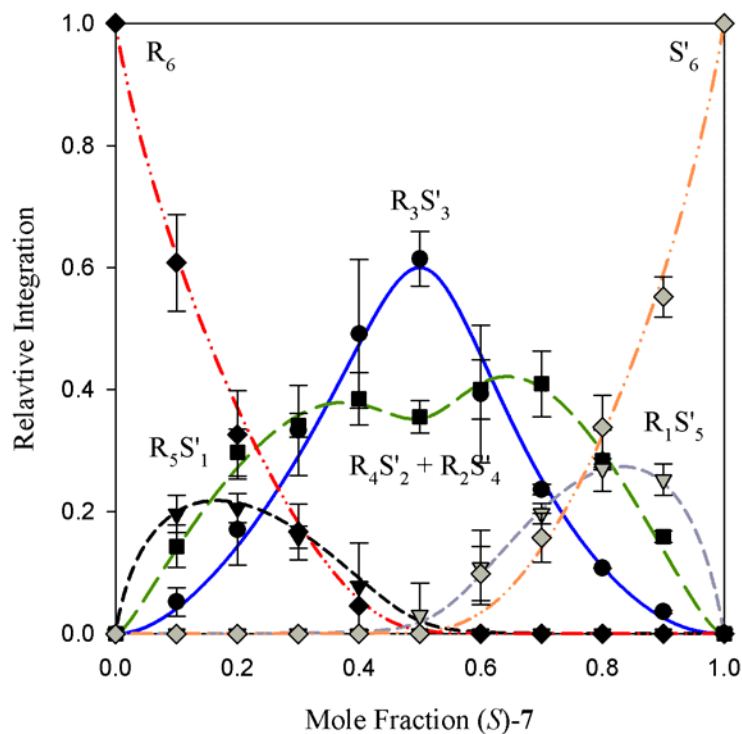
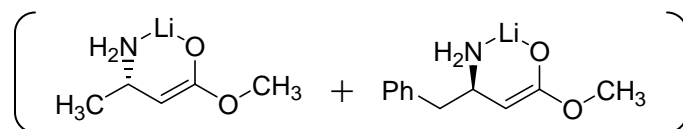

VII.L. Job Plot of $[\text{}^6\text{Li}](\text{S})\text{-7}/[\text{}^6\text{Li}](\text{R})\text{-5}$ (4.0 M THF/toluene; $-30\text{ }^\circ\text{C}$) hexamers. The relative integrations are plotted as a function of the mole fraction of $[\text{}^6\text{Li}](\text{S})\text{-7}$. The relative integrations of the $\mathbf{R}_2\mathbf{S}'_4$ and $\mathbf{R}_4\mathbf{S}'_2$ aggregates are summed due to poor resolution of their resonances. (\blacklozenge) \mathbf{R}_6 (\blacktriangledown) $\mathbf{R}_5\mathbf{S}'_1$ (\blacksquare) $\mathbf{R}_4\mathbf{S}'_2+\mathbf{R}_2\mathbf{S}'_4$ (\bullet) $\mathbf{R}_3\mathbf{S}'_3$ (\blacktriangledown) $\mathbf{R}_1\mathbf{S}'_5$ (\blacklozenge) \mathbf{S}'_6 such that $\mathbf{S}' = [\text{}^6\text{Li}](\text{S})\text{-7}$ and $\mathbf{R} = [\text{}^6\text{Li}](\text{R})\text{-5}$. The curves result from a parametric fit, affording $\phi_0=1.2$; $\phi_1=0.85$; $\phi_2=3.0$; $\phi_3=8.8$; $\phi_4=3.9$; $\phi_5=1.11$; $\phi_6=1.0$.

VII. (*S*)- β -Phenylglycine/(*R*)- β -Phenylglycine

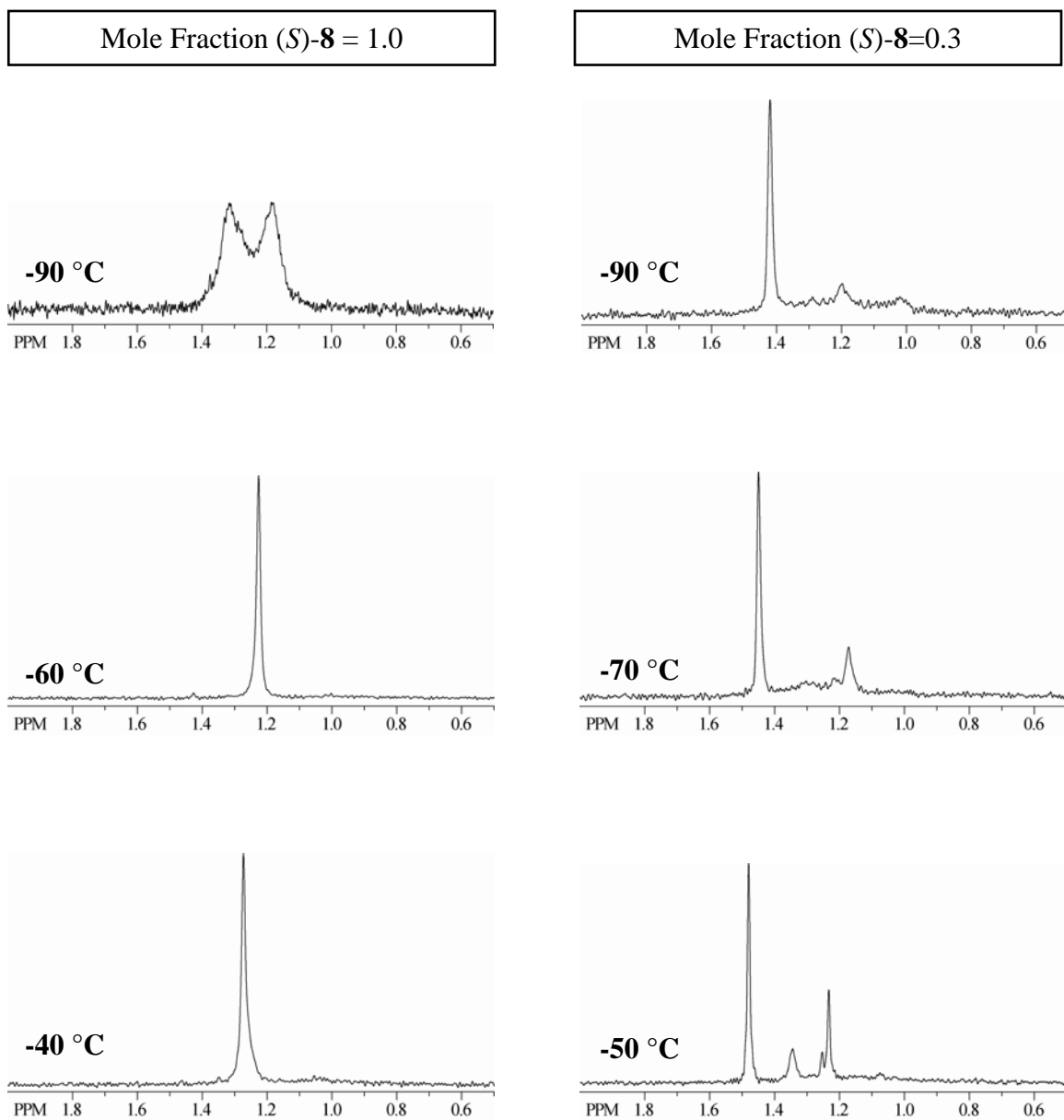

VII.A. ^6Li NMR spectra of [^6Li](*R*)-**8** (58.8 MHz) and a mixture of [^6Li](*R*)-**8** and [^6Li](*S*)-**8** (mole fraction of **R**=0.70) (73.6 MHz) at various temperatures. The [^6Li](*R*)-**8** sample is 9.0 M THF/toluene. The mixture of [^6Li](*R*)-**8** and [^6Li](*S*)-**8** sample is 3.0 M THF/toluene. Both samples are 0.10 M total enolate concentration.

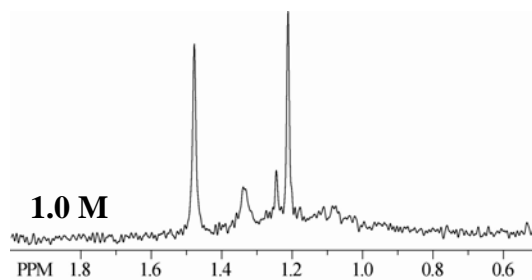
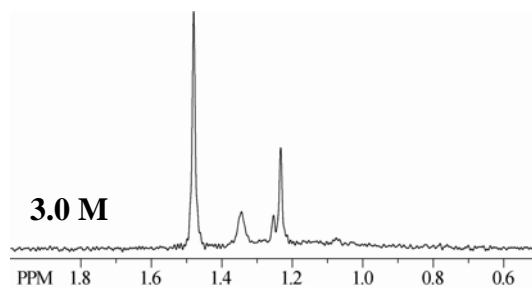
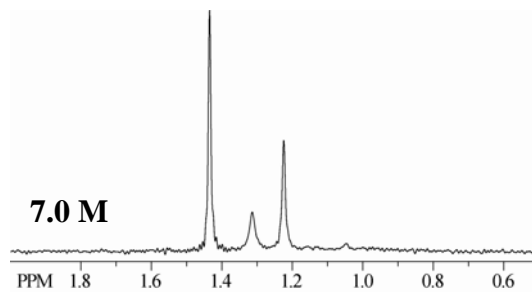

VII.B. ⁶Li NMR spectra (73.6 MHz) of a mixture of [⁶Li](*R*)-**8** and [⁶Li](*S*)-**8** (mole fraction **S**=0.30) at various THF/toluene concentrations. All samples are 0.10 M total enolate and were recorded at -50 °C.

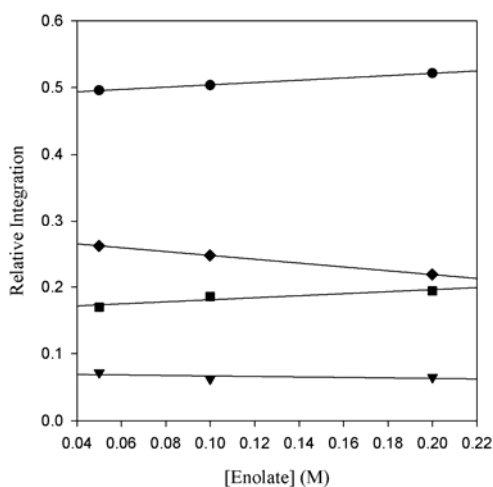
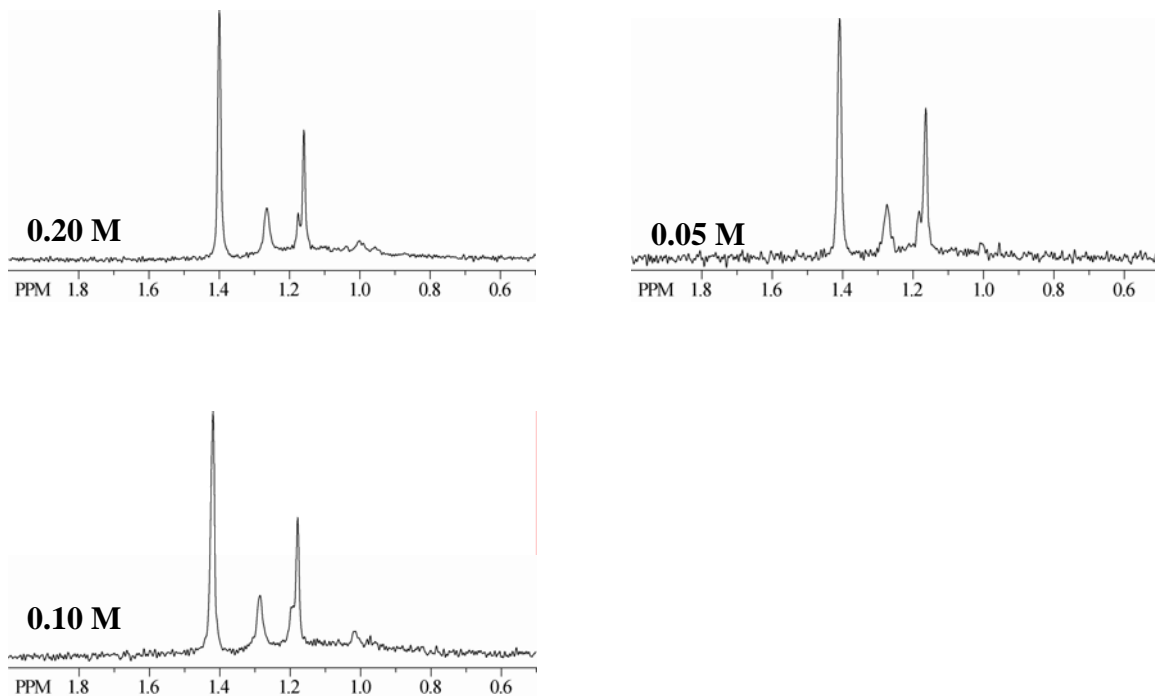

[enolate] (M)	Relative Integrations			
	(●)	(■)	(▼)	(◆)
0.05	0.50	0.17	0.07	0.26
0.10	0.50	0.19	0.06	0.25
0.20	0.52	0.19	0.07	0.22

VII.C. Variation of enolate concentration for a mixture of $[\text{}^6\text{Li}](R)\text{-8}$ and $[\text{}^6\text{Li}](S)\text{-8}$ (mole fraction of $R=0.70$). ${}^6\text{Li}$ NMR spectra (73.6 MHz) of a mixture of $[\text{}^6\text{Li}](R)\text{-8}$ and $[\text{}^6\text{Li}](S)\text{-8}$ (mole fraction of $R=0.70$) at various enolate concentrations. All samples are 3.0 M THF/toluene and were recorded at $-50\text{ }^\circ\text{C}$. The relative integrations of the peaks are plotted versus the total enolate concentration. The lines represent a linear least squares fit. (◆) R_6+S_6 (▼) $R_5S_1+R_1S_5$ (■) $R_2S_4+R_4S_2$ (●) R_3S_3 such that $R = [\text{}^6\text{Li}](R)\text{-8}$ and $S = [\text{}^6\text{Li}](S)\text{-8}$.

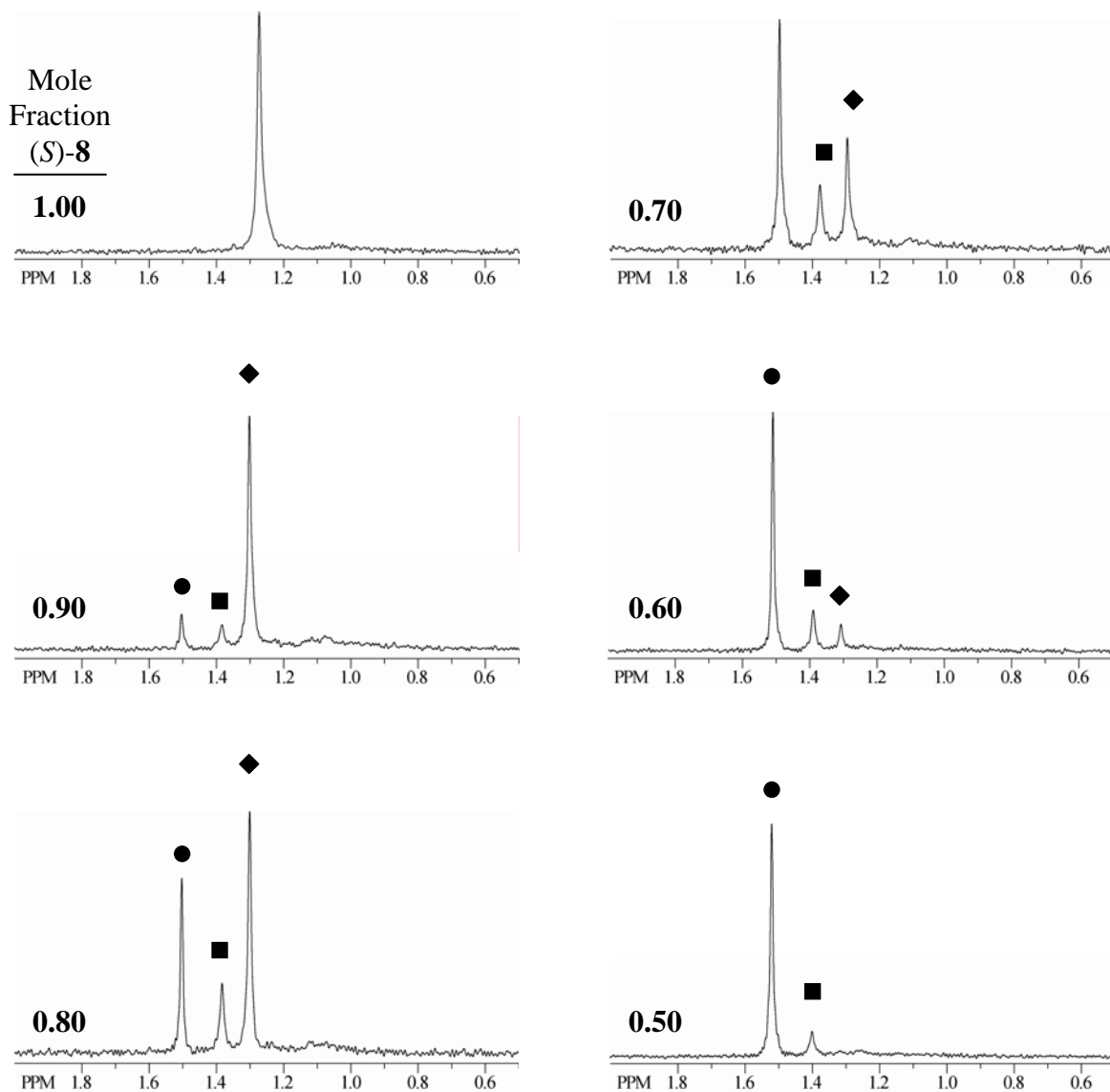

VII.D. ^6Li NMR spectra (73.6 MHz) of mixtures of $[\text{}^6\text{Li}](R)\text{-8}$ and $[\text{}^6\text{Li}](S)\text{-8}$ at various mole fractions in 9.0 M THF/toluene at $-40\text{ }^\circ\text{C}$. Samples are 0.10 M in total enolate concentration. (\blacklozenge) $\text{R}_6+\text{S}_6+\text{R}_5\text{S}_1+\text{R}_1\text{S}_5$ (\blacksquare) $\text{R}_2\text{S}_4+\text{R}_4\text{S}_2$ (\bullet) R_3S_3 such that $\text{R} = [\text{}^6\text{Li}](R)\text{-8}$ and $\text{S} = [\text{}^6\text{Li}](S)\text{-8}$.

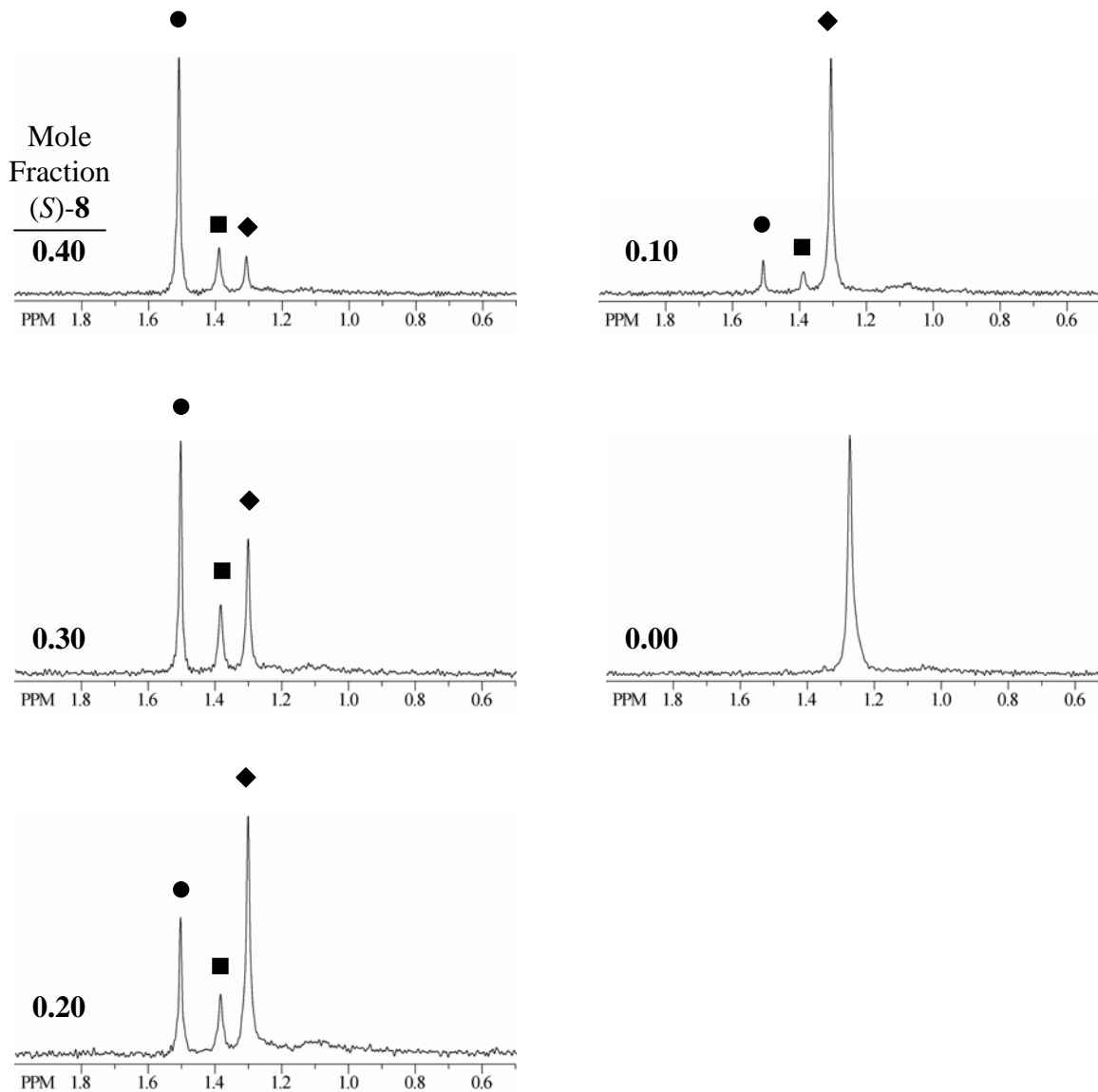

VII.D. (cont.) ^6Li NMR spectra (73.6 MHz) of mixtures of $[^6\text{Li}](R)\text{-8}$ and $[^6\text{Li}](S)\text{-8}$ at various mole fractions in 9.0 M THF/toluene at $-40\text{ }^\circ\text{C}$. Samples are 0.10 M in total enolate concentration. (\blacklozenge) $R_6+S_6+R_5S_1+R_1S_5$ (\blacksquare) $R_2S_4+R_4S_2$ (\bullet) R_3S_3 such that $R = [^6\text{Li}](R)\text{-8}$ and $S = [^6\text{Li}](S)\text{-8}$.

VII.E. Table of the relative integrations for the spectra in **VII.D.**^a

Mole Frac. (S)- 8	Relative Integrations		
	$\mathbf{R_3S_3}$ (●)	$\mathbf{R_4S_2+R_2S_4}$ (■)	$\mathbf{R_6+S_6+R_5S_1+R_1S_5}$ (◆)
1.00	0.00	0.00	1.00
0.90	0.09	0.09	0.82
0.80	0.29	0.17	0.53
0.70	0.49	0.20	0.31
0.60	0.71	0.18	0.11
0.50	0.86	0.14	0.00
0.40	0.67	0.19	0.15
0.30	0.45	0.20	0.35
0.20	0.26	0.15	0.59
0.10	0.08	0.07	0.85
0.00	0.00	0.00	1.00

^a (◆) $\mathbf{R_6+S_6+R_5S_1+R_1S_5}$ (■) $\mathbf{R_2S_4+R_4S_2}$ (●) $\mathbf{R_3S_3}$ such that $\mathbf{R} = [{}^6\text{Li}](R)\text{-}\mathbf{8}$ and $\mathbf{S} = [{}^6\text{Li}](S)\text{-}\mathbf{8}$.

^b The $\mathbf{R_6}$, $\mathbf{S_6}$, $\mathbf{R_5S_1}$, and $\mathbf{R_1S_5}$ aggregates are spectroscopically indistinguishable.

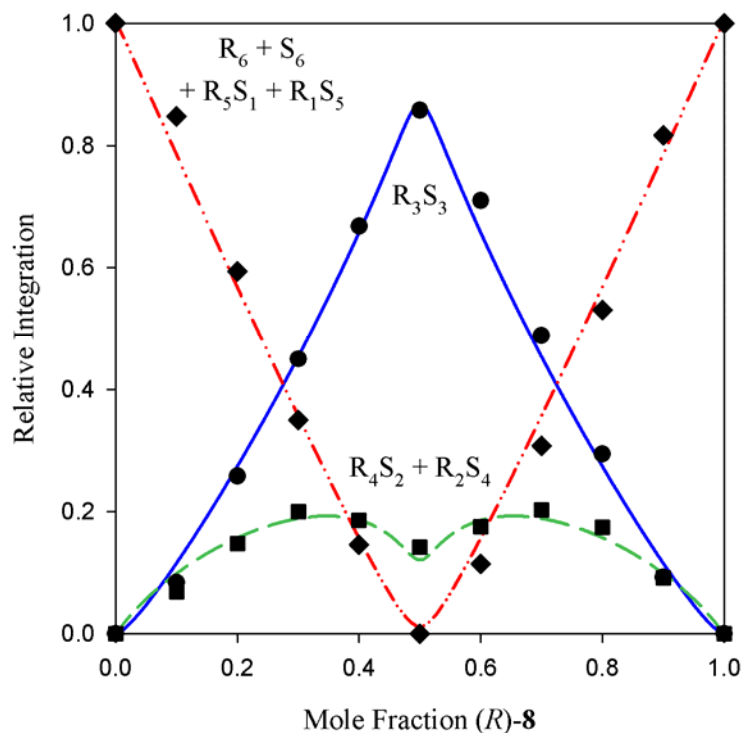
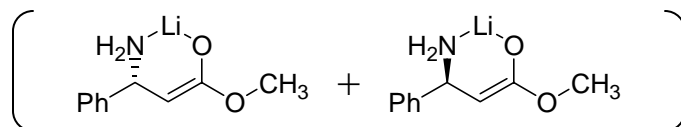

VII.F. Job Plot of $[\text{}^6\text{Li}](R)\text{-}\mathbf{8}/[\text{}^6\text{Li}](S)\text{-}\mathbf{8}$ (9.0 M THF/toluene; $-40\text{ }^\circ\text{C}$) hexamers. The relative integrations are plotted as a function of the mole fraction of $[\text{}^6\text{Li}](R)\text{-}\mathbf{8}$. The \mathbf{R}_6 , \mathbf{S}_6 , $\mathbf{R}_5\mathbf{S}_1$, and $\mathbf{R}_1\mathbf{S}_5$ aggregates are assigned as spectroscopically indistinguishable. (\blacklozenge) $\mathbf{R}_6+\mathbf{S}_6+\mathbf{R}_5\mathbf{S}_1+\mathbf{R}_1\mathbf{S}_5$ (\blacksquare) $\mathbf{R}_2\mathbf{S}_4+\mathbf{R}_4\mathbf{S}_2$ (\bullet) $\mathbf{R}_3\mathbf{S}_3$ such that $\mathbf{R} = [\text{}^6\text{Li}](R)\text{-}\mathbf{8}$ and $\mathbf{S} = [\text{}^6\text{Li}](S)\text{-}\mathbf{8}$. The curves result from a parametric fit (p. Sxx), affording $\phi_0=0.70$; $\phi_1=0.11$; $\phi_2=0.93$; $\phi_2=10$

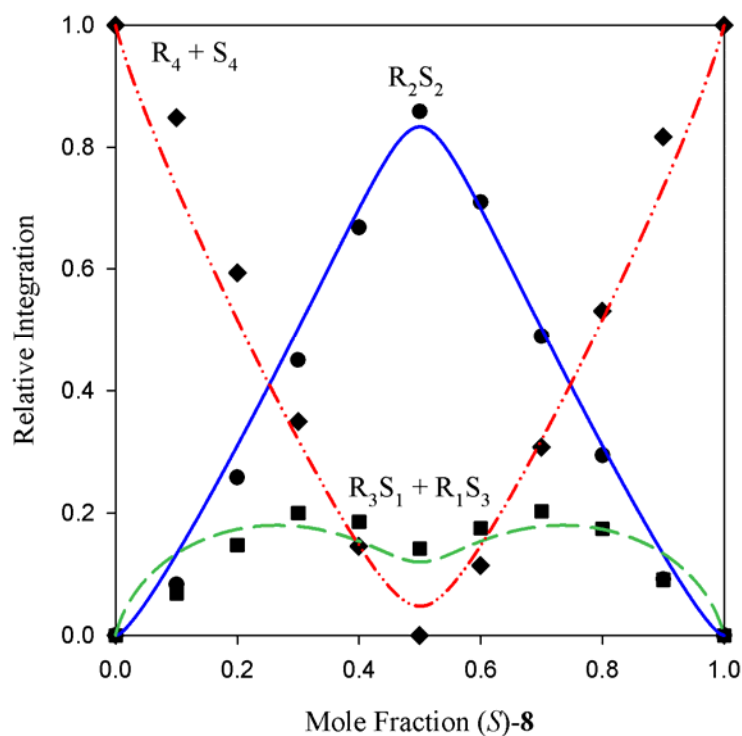
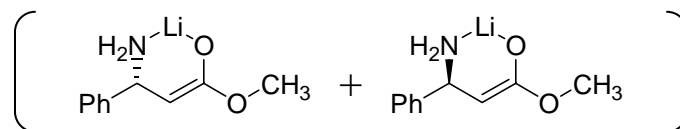

VII.G. Job Plot of $[\text{}^6\text{Li}](R)\text{-8}/[\text{}^6\text{Li}](S)\text{-8}$ (9.0 M THF/toluene; $-40\text{ }^\circ\text{C}$) fit to tetramer model. The relative integrations are plotted as a function of the mole fraction of (*R*)-**8**. (\blacklozenge) $\mathbf{R}_4+\mathbf{S}_4$ (\blacksquare) $\mathbf{R}_3\mathbf{S}_1+\mathbf{R}_1\mathbf{S}_3$ (\bullet) $\mathbf{R}_2\mathbf{S}_2$ such that $\mathbf{R} = [\text{}^6\text{Li}](R)\text{-8}$ and $\mathbf{S} = [\text{}^6\text{Li}](S)\text{-8}$. The curves result from a parametric fit, affording $\phi_0=1$; $\phi_1=0.63$; $\phi_2=5.86$.

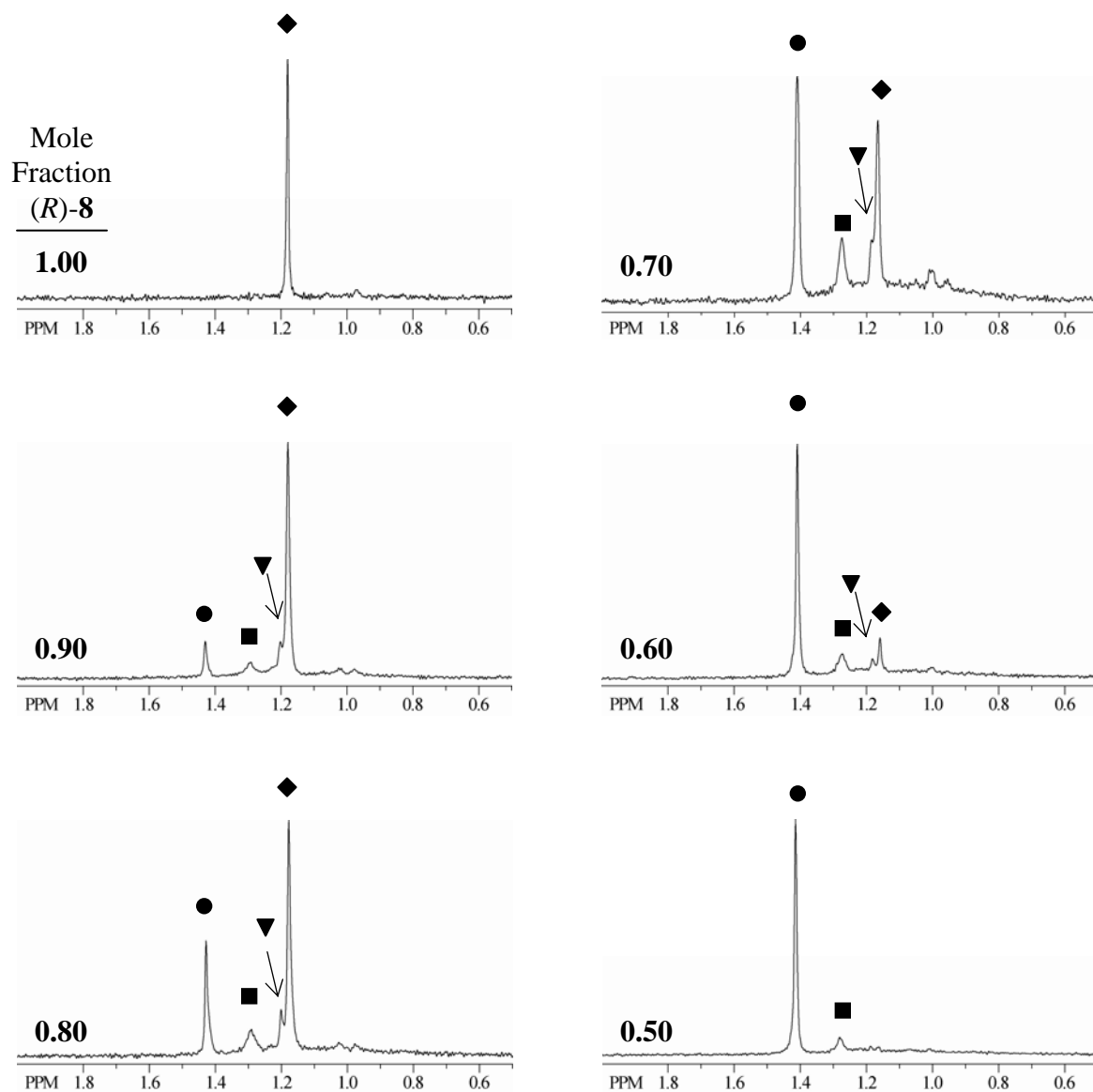

VII.H. ^6Li NMR spectra (73.6 MHz) of mixtures of $[\text{}^6\text{Li}](R)\text{-8}$ and $[\text{}^6\text{Li}](S)\text{-8}$ at various mole fractions in 3.0 M THF/toluene at $-50\text{ }^\circ\text{C}$. Samples are 0.10 M in total enolate concentration. (◆) R_6+S_6 (▼) $\text{R}_5\text{S}_1+\text{R}_1\text{S}_5$ (■) $\text{R}_2\text{S}_4+\text{R}_4\text{S}_2$ (●) R_3S_3 such that $\text{R} = [\text{}^6\text{Li}](R)\text{-8}$ and $\text{S} = [\text{}^6\text{Li}](S)\text{-8}$.

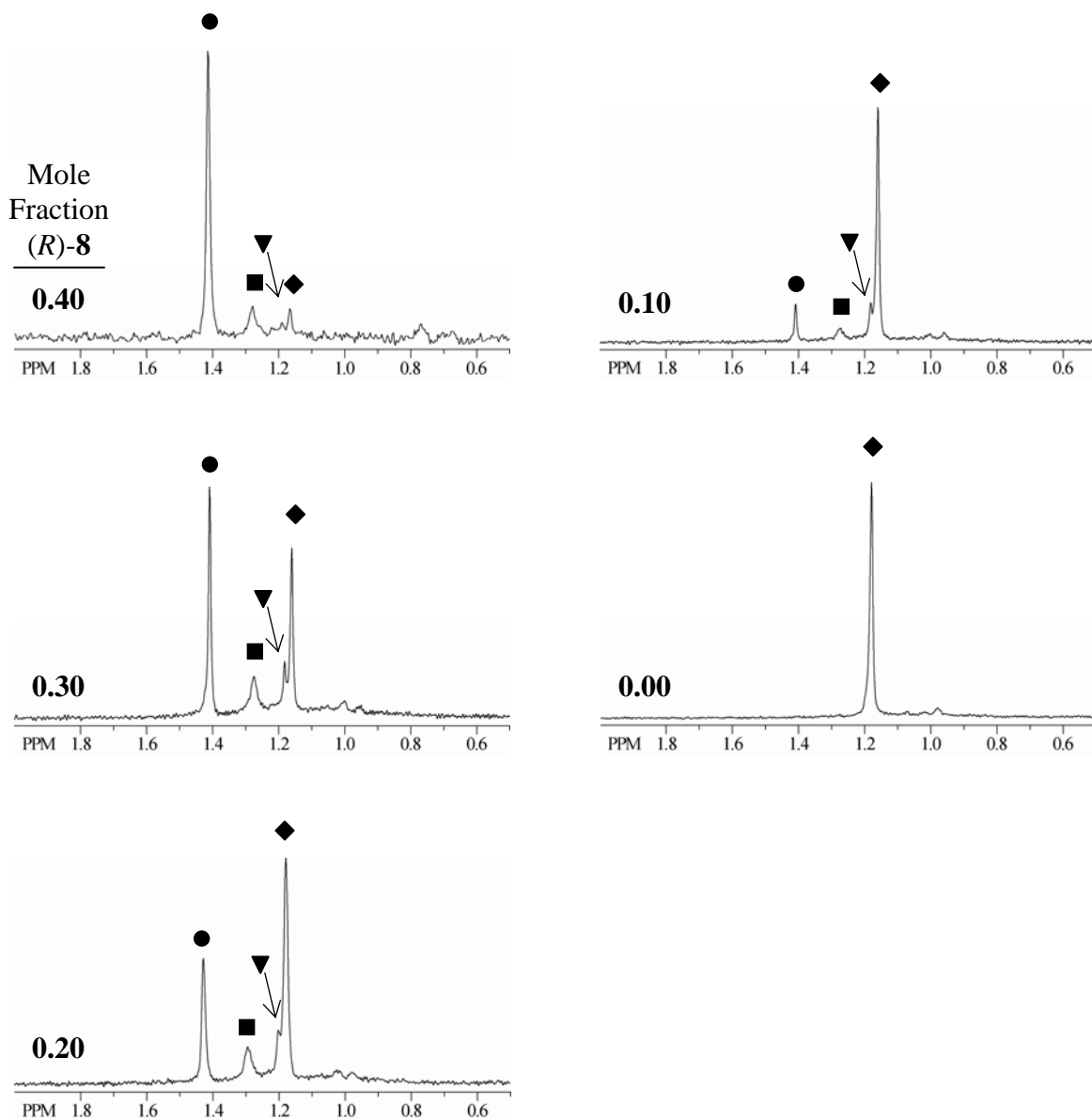

VII.H. (cont.) ${}^6\text{Li}$ NMR spectra (73.6 MHz) of mixtures of $[\text{}^6\text{Li}](R)\text{-8}$ and $[\text{}^6\text{Li}](S)\text{-8}$ at various mole fractions in 3.0 M THF/toluene at $-50\text{ }^\circ\text{C}$. Samples are 0.10 M in total enolate concentration. (◆) R_6+S_6 (▼) $\text{R}_5\text{S}_1+\text{R}_1\text{S}_5$ (■) $\text{R}_2\text{S}_4+\text{R}_4\text{S}_2$ (●) R_3S_3 such that $\text{R} = [\text{}^6\text{Li}](R)\text{-8}$ and $\text{S} = [\text{}^6\text{Li}](S)\text{-8}$.

VII.I. Table of the relative integrations for the spectra in **VII.H.**^a

Mole Frac. (S)- 8	Relative Integrations			
	R ₃ S ₃ (●)	R ₄ S ₂ + R ₂ S ₄ (■)	R ₅ S ₁ + R ₁ S ₅ (▼)	R ₆ + S ₆ (◆)
1.00	0.00±0.00	0.00±0.00	0.00±0.00	1.00±0.00
0.90	0.11±0.01	0.100±0.001	0.07±0.02	0.72±0.03
0.80	0.26±0.03	0.166±0.004	0.09±0.02	0.48±0.06
0.70	0.43±0.01	0.21±0.06	0.11±0.07	0.25±0.11
0.60	0.67±0.01	0.171±0.001	0.07±0.01	0.092±0.003
0.50	0.85±0.02	0.15±0.02	0.00±0.00	0.007±0.002
0.40	0.71±0.00	0.17±0.00	0.00±0.00	0.13±0.00
0.30	0.42±0.01	0.180±0.001	0.07±0.02	0.33±0.02
0.20	0.265±0.001	0.144±0.005	0.045±0.003	0.55±0.01
0.10	0.11±0.01	0.095±0.003	0.06±0.06	0.73±0.05
0.00	0.00±0.00	0.00±0.00	0.00±0.00	1.00±0.00

^a (◆) **R**₆+**S**₆ (▼) **R**₅**S**₁+**R**₁**S**₅ (■) **R**₂**S**₄+**R**₄**S**₂ (●) **R**₃**S**₃ such that **R** = [⁶Li](R)-**8** and **S** = [⁶Li](S)-**8**.

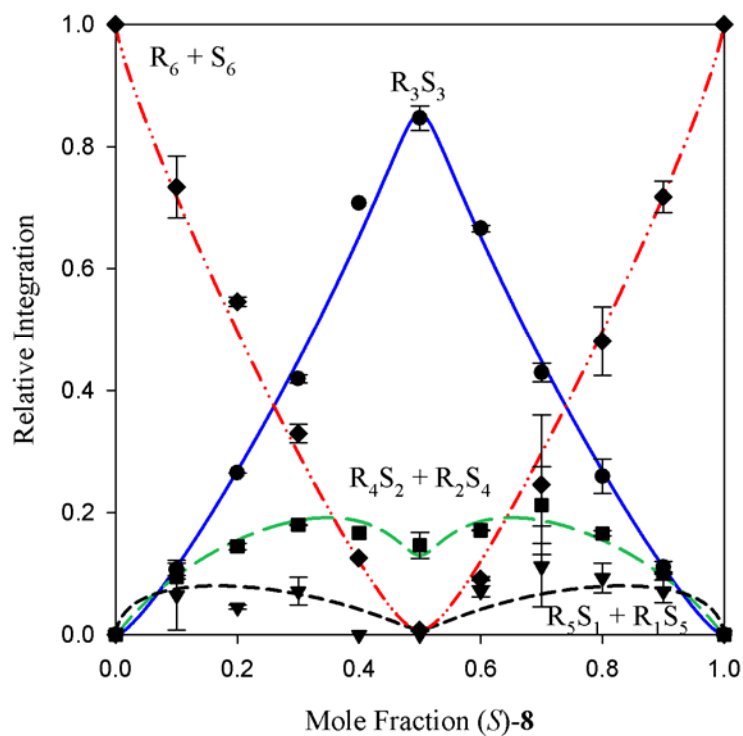
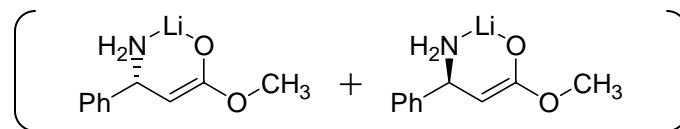

VII.J. Job Plot of $[\text{}^6\text{Li}](R)\text{-}\mathbf{8}/[\text{}^6\text{Li}](S)\text{-}\mathbf{8}$ (3.0 M THF/toluene; $-50\text{ }^\circ\text{C}$) hexamers. The relative integrations are plotted as a function of the mole fraction of $[\text{}^6\text{Li}](R)\text{-}\mathbf{8}$. (\blacklozenge) $\mathbf{R}_6+\mathbf{S}_6$ (\blacktriangledown) $\mathbf{R}_5\mathbf{S}_1+\mathbf{R}_1\mathbf{S}_5$ (\blacksquare) $\mathbf{R}_4\mathbf{S}_2+\mathbf{R}_2\mathbf{S}_4$ (\bullet) $\mathbf{R}_3\mathbf{S}_3$ such that $\mathbf{R} = [\text{}^6\text{Li}](R)\text{-}\mathbf{8}$ and $\mathbf{S} = [\text{}^6\text{Li}](S)\text{-}\mathbf{8}$. The curves result from a parametric fit, affording $\phi_0=0.090$; $\phi_1=0.018$; $\phi_2=0.101$; $\phi_3=1$.

VIII. (S)- β -Phenylglycine and (R)- β -Alanine *Note this is R/R' mix

Mole Fraction (R)-**8**=0.7

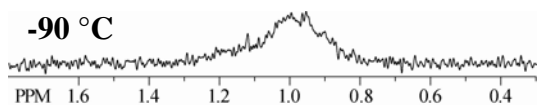

Mole Fraction (R)-**8**=0.5

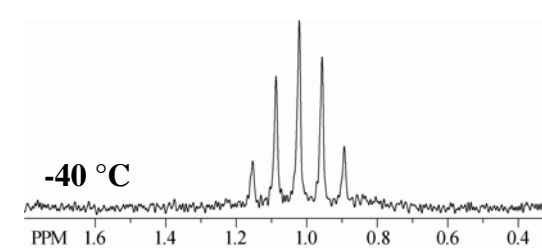
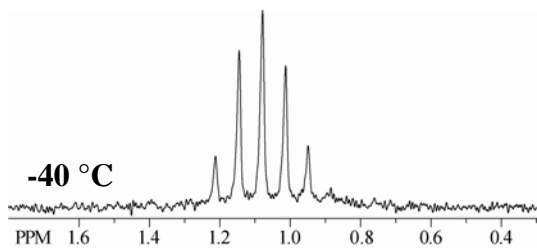
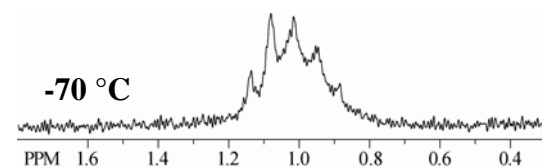
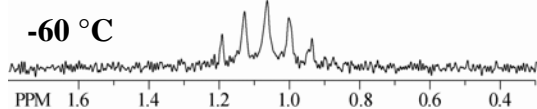
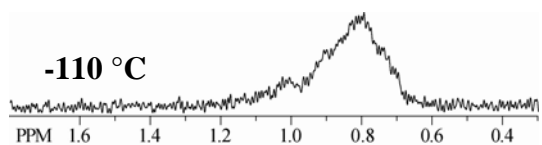

VIII.A. ^6Li NMR spectra (73.6 MHz) of mixtures of [^6Li](R)-**8** and [^6Li](S)-**5** at various temperatures. All samples are 0.10 M total enolate concentration and 3.0 M THF/toluene.

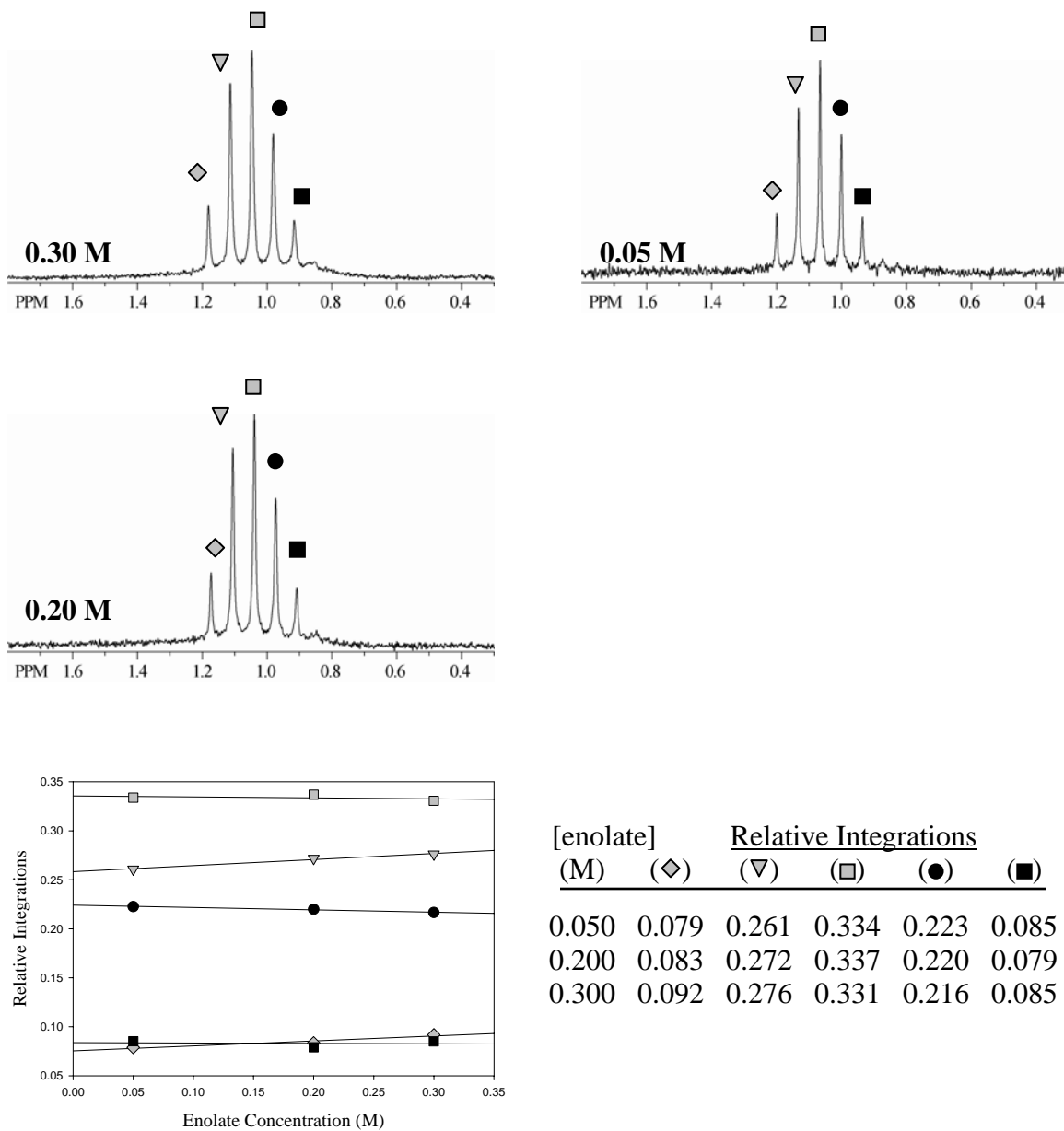

VIII.B. Variation of enolate concentration for a mixture of $[\text{}^6\text{Li}](R)\text{-8}$ and $[\text{}^6\text{Li}](S)\text{-5}$ (mole fraction of $R'=0.70$). ^6Li NMR spectra (73.6 MHz) of a mixture of $[\text{}^6\text{Li}](R)\text{-8}$ and $[\text{}^6\text{Li}](S)\text{-5}$ (mole fraction of $R'=0.70$) at various enolate concentrations. All samples are 3.0 M THF/toluene and were recorded at -40°C . The relative integrations of the peaks are plotted versus the total enolate concentration. The lines represent a linear least squares fit. (\diamond) R_6 (∇) $R_5R'_1$ (\blacksquare) $R_4R'_2$ (\bullet) $R_3R'_3$ (\square) $R_2R'_4$ (∇) $R_1R'_5$ (\diamond) R'_6 such that $R' = [\text{}^6\text{Li}](R)\text{-8}$ and $R = [\text{}^6\text{Li}](S)\text{-5}$.

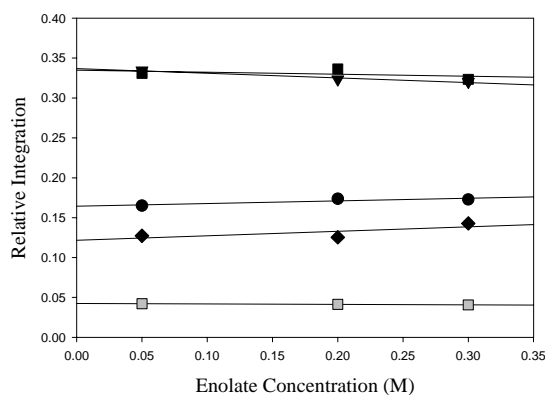
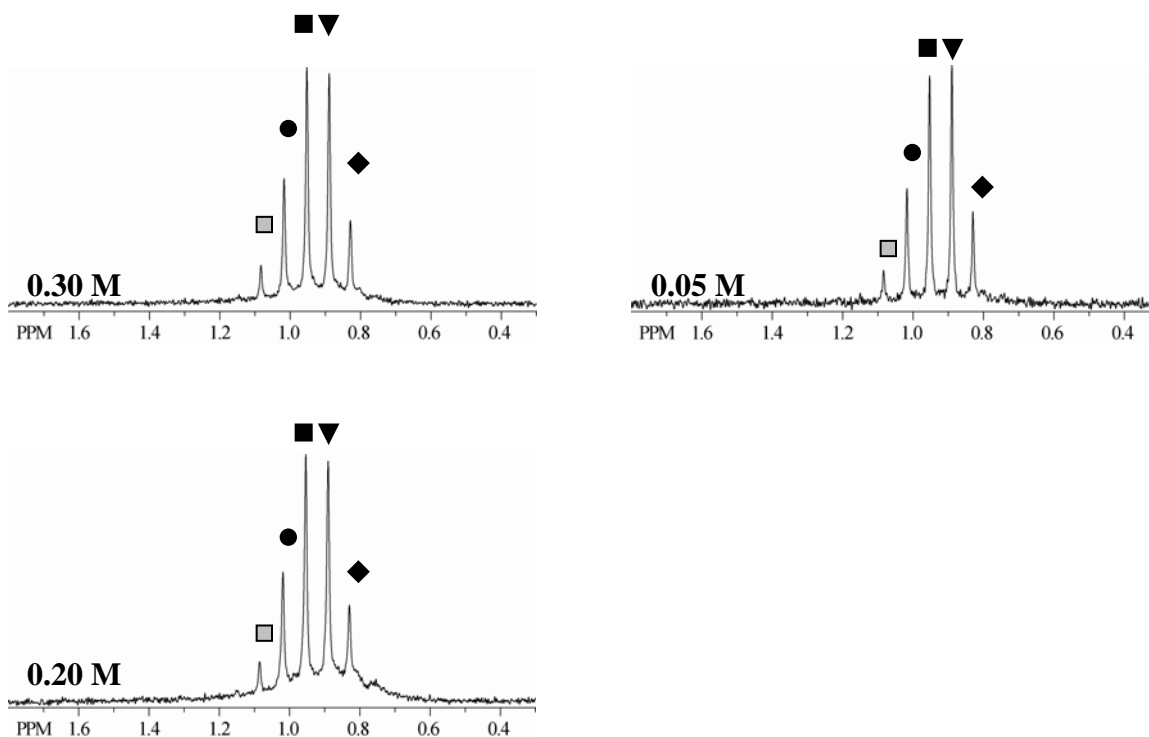

[enolate] (M)	Relative Integrations				
	(□)	(●)	(■)	(▼)	(◆)
0.05	0.04	0.17	0.33	0.34	0.13
0.20	0.04	0.17	0.34	0.32	0.13
0.30	0.04	0.17	0.32	0.32	0.14

VIII.C. Variation of enolate concentration for a mixture of $[^6\text{Li}](R)\text{-8}$ and $[^6\text{Li}](S)\text{-5}$ (mole fraction of $R'=0.30$). ^6Li NMR spectra (73.6 MHz) of a mixture of $[^6\text{Li}](R)\text{-8}$ and $[^6\text{Li}](S)\text{-5}$ (mole fraction of $R'=0.30$) at various enolate concentrations. All samples are 3.0 M THF/toluene and were recorded at -40°C . The relative integrations of the peaks are plotted versus the total enolate concentration. The lines represent a linear least squares fit. (◆) R_6 (▼) $R_5R'_1$ (■) $R_4R'_2$ (●) $R_3R'_3$ (□) $R_2R'_4$ (▽) $R_1R'_5$ (◇) R'_6 such that $R' = [^6\text{Li}](R)\text{-8}$ and $R = [^6\text{Li}](S)\text{-5}$.

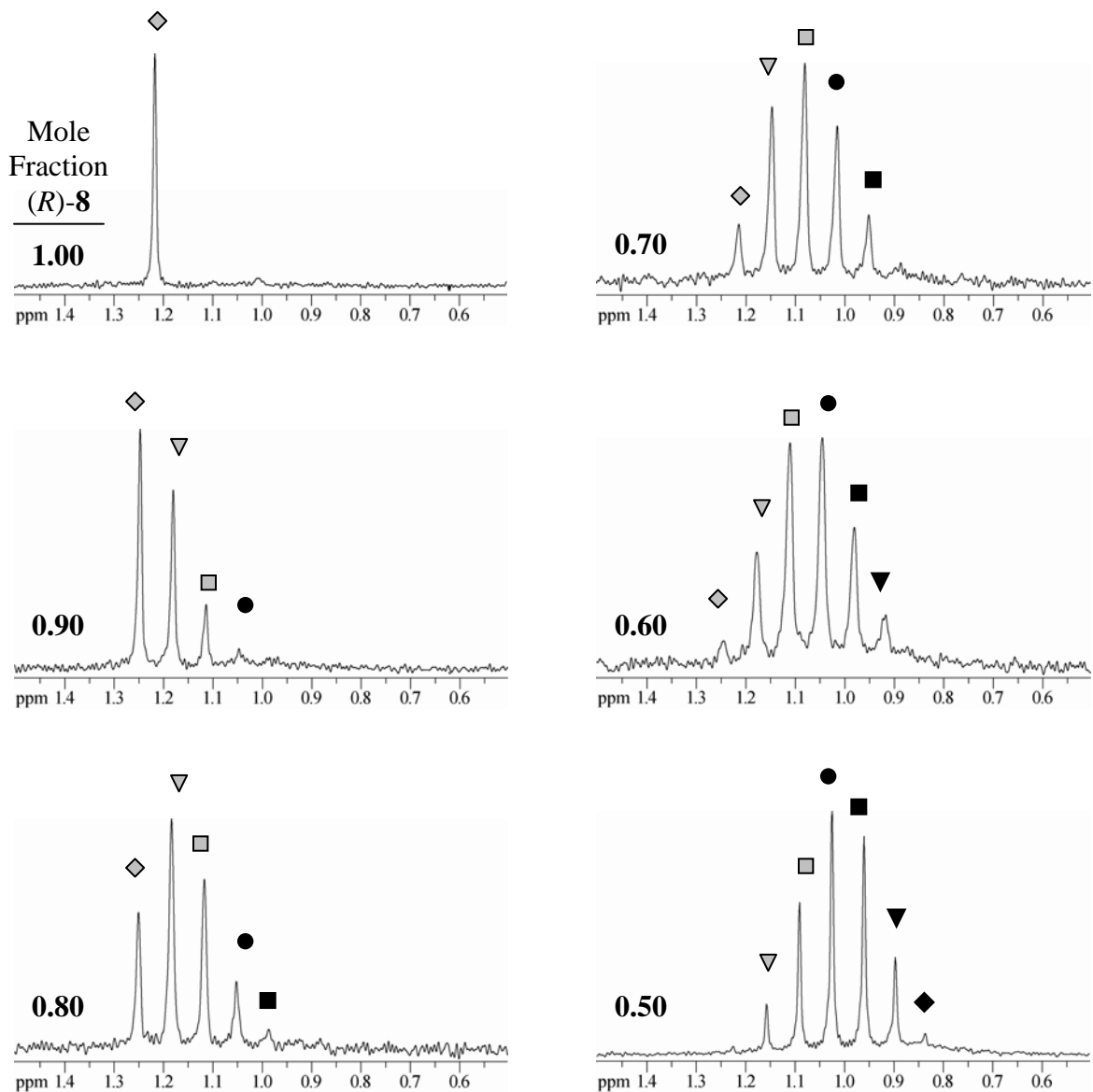

VIII.D. ^6Li NMR spectra (73.6 MHz) of mixtures of $[\text{}^6\text{Li}](R)\text{-8}$ and $[\text{}^6\text{Li}](S)\text{-5}$ at various mole fractions in 3.0 M THF/toluene at $-40\text{ }^\circ\text{C}$. Samples are 0.10 M in total enolate concentration. (\blacklozenge) R_6 (\blacktriangledown) $\text{R}_5\text{R}'_1$ (\blacksquare) $\text{R}_4\text{R}'_2$ (\bullet) $\text{R}_3\text{R}'_3$ (\square) $\text{R}_2\text{R}'_4$ (\blacktriangledown) $\text{R}_1\text{R}'_5$ (\blacklozenge) R'_6 such that $\text{R}' = [\text{}^6\text{Li}](R)\text{-8}$ and $\text{R} = [\text{}^6\text{Li}](S)\text{-5}$.

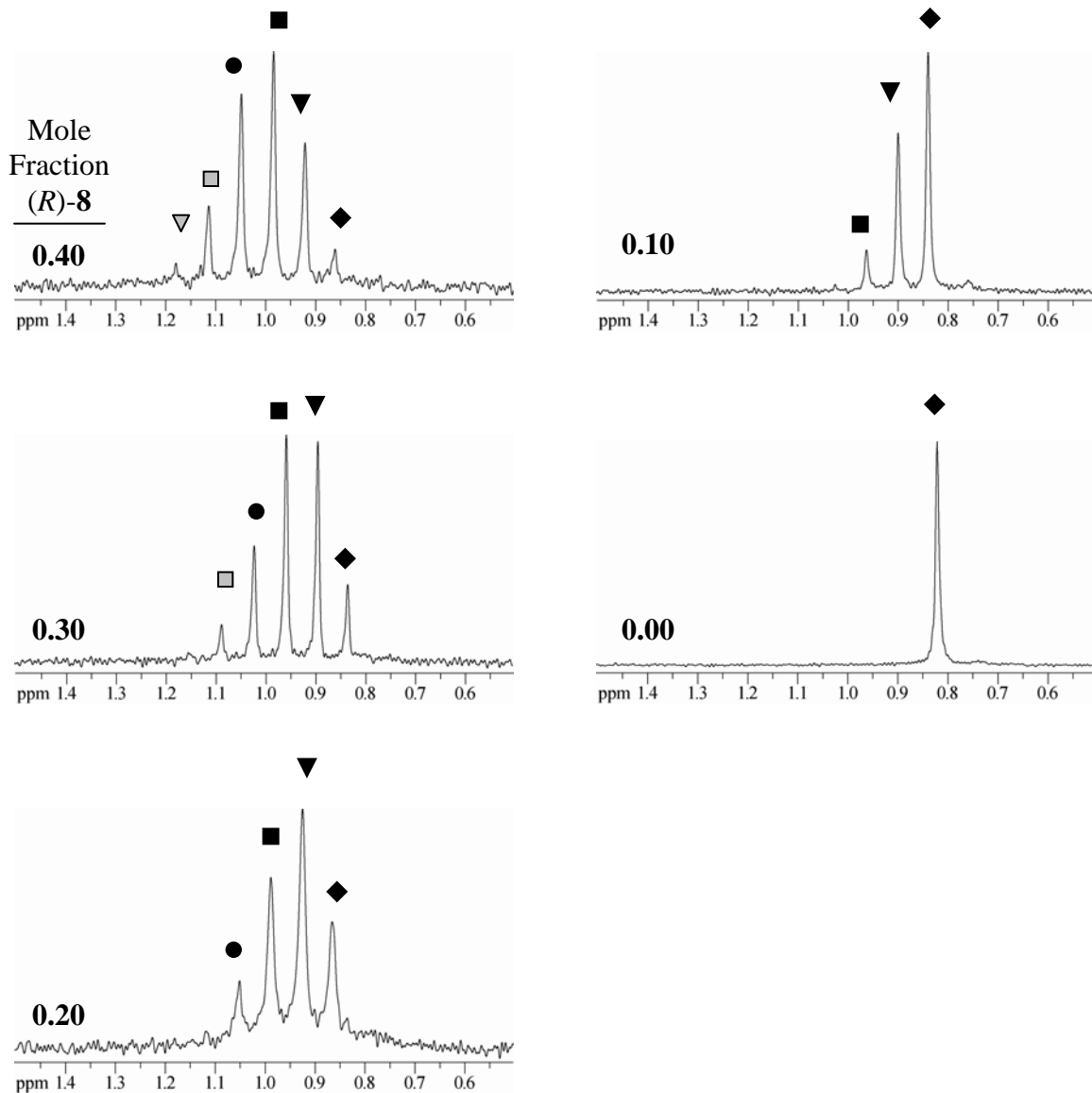

VIII.D. (cont.) ${}^6\text{Li}$ NMR spectra (73.6 MHz) of mixtures of $[\text{}^6\text{Li}](R)\text{-8}$ and $[\text{}^6\text{Li}](S)\text{-5}$ at various mole fractions in 3.0 M THF/toluene at $-40\text{ }^\circ\text{C}$. Samples are 0.10 M in total enolate concentration. (\blacklozenge) R_6 (\blacktriangledown) $\text{R}_5\text{R}'_1$ (\blacksquare) $\text{R}_4\text{R}'_2$ (\bullet) $\text{R}_3\text{R}'_3$ (\square) $\text{R}_2\text{R}'_4$ (\blacktriangledown) $\text{R}_1\text{R}'_5$ (\blacklozenge) R'_6 such that $\text{R}' = [\text{}^6\text{Li}](R)\text{-8}$ and $\text{R} = [\text{}^6\text{Li}](S)\text{-5}$.

VIII.E. Table of the relative integrations for the spectra in VIII.D.^a

Mole Frac. (S)-8	Relative Integrations			
	\mathbf{R}'_6 (◇)	$\mathbf{R}'_5\mathbf{R}_1$ (▽)	$\mathbf{R}'_4\mathbf{R}_2$ (□)	$\mathbf{R}'_3\mathbf{R}_3$ (●)
1.00	1.00±0.00	0.00±0.00	0.00±0.00	0.00±0.00
0.90	0.47±0.04	0.36±0.03	0.12±0.01	0.04±0.06
0.80	0.21±0.01	0.37±0.01	0.27±0.01	0.11±0.02
0.70	0.09±0.002	0.25±0.01	0.32±0.01	0.22±0.01
0.60	0.03±0.001	0.15±0.01	0.29±0.001	0.29±0.01
0.50	0.002±0.003	0.08±0.03	0.21±0.04	0.31±0.01
0.40	0.00±0.00	0.03±0.003	0.11±0.01	0.26±0.01
0.30	0.00±0.00	0.01±0.02	0.07±0.004	0.19±0.01
0.20	0.00±0.00	0.00±0.00	0.02±0.01	0.10±0.03
0.10	0.00±0.00	0.00±0.00	0.00±0.00	0.01±0.01
0.00	0.00±0.00	0.00±0.00	0.00±0.00	0.00±0.00

Mole Frac. (S)-8	Relative Integrations		
	$\mathbf{R}'_2\mathbf{R}_4$ (■)	$\mathbf{R}'_1\mathbf{R}_5$ (▽)	\mathbf{R}_6 (◇)
1.00	0.00±0.00	0.00±0.00	0.00±0.00
0.90	0.00±0.00	0.00±0.00	0.00±0.00
0.80	0.04±0.003	0.00±0.00	0.00±0.00
0.70	0.10±0.03	0.02±0.02	0.00±0.00
0.60	0.17±0.002	0.07±0.005	0.00±0.00
0.50	0.25±0.02	0.12±0.02	0.03±0.04
0.40	0.32±0.003	0.21±0.02	0.07±0.01
0.30	0.33±0.02	0.29±0.01	0.12±0.01
0.20	0.26±0.02	0.38±0.02	0.24±0.03
0.10	0.10±0.008	0.37±0.01	0.52±0.01
0.00	0.00±0.00	0.00±0.00	1.00±0.00

^a (◇) \mathbf{R}_6 (▽) $\mathbf{R}_5\mathbf{R}'_1$ (■) $\mathbf{R}_4\mathbf{R}'_2$ (●) $\mathbf{R}_3\mathbf{R}'_3$ (□) $\mathbf{R}_2\mathbf{R}'_4$ (▽) $\mathbf{R}_1\mathbf{R}'_5$ (◇) \mathbf{R}'_6 such that $\mathbf{R}' = [^6\text{Li}](S)\text{-8}$ and $\mathbf{R} = [^6\text{Li}](R)\text{-5}$.

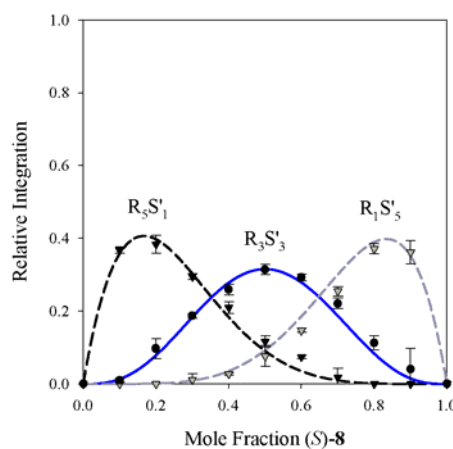
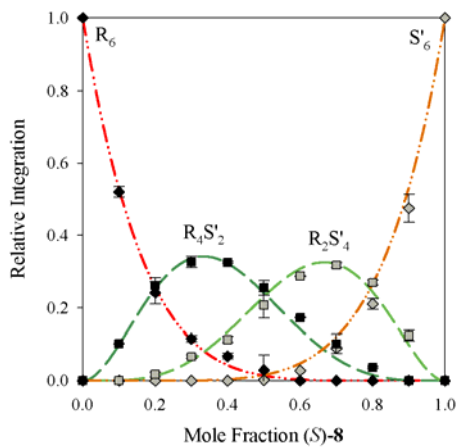
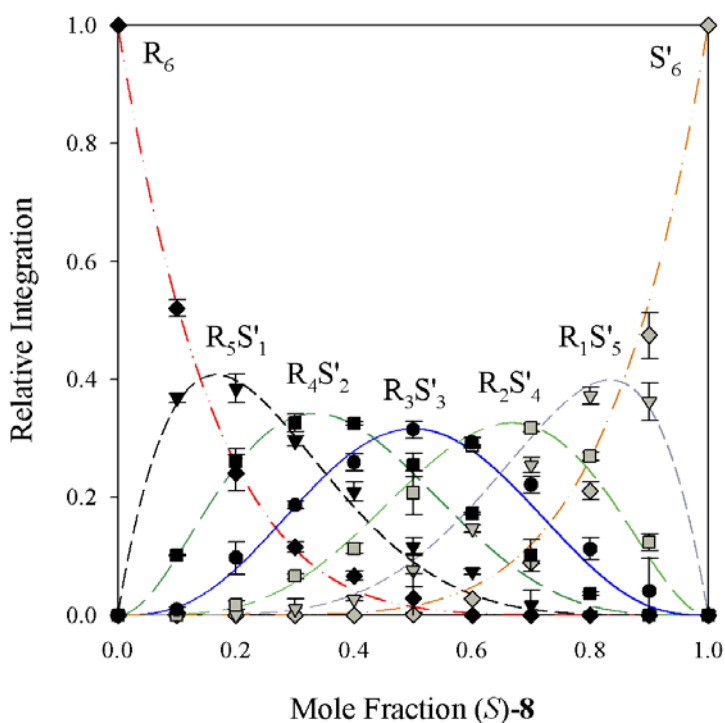
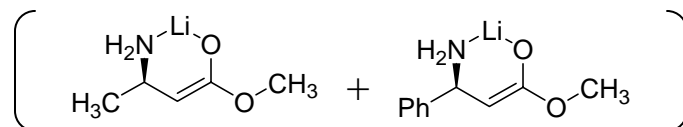

VIII.F. A Plot of $[\text{}^6\text{Li}](S)\text{-8}/[\text{}^6\text{Li}](R)\text{-5}$ (3.0 M THF/toluene; $-40\text{ }^\circ\text{C}$) hexamers. The relative integrations are plotted as a function of the mole fraction of $[\text{}^6\text{Li}](S)\text{-8}$. (\blacklozenge) \mathbf{R}_6 (\blacktriangledown) $\mathbf{R}_5\mathbf{R}'_1$ (\blacksquare) $\mathbf{R}_4\mathbf{R}'_2$ (\bullet) $\mathbf{R}_3\mathbf{R}'_3$ (\square) $\mathbf{R}_2\mathbf{R}'_4$ (\blacktriangledown) $\mathbf{R}_1\mathbf{R}'_5$ (\blacklozenge) \mathbf{R}'_6 such that $\mathbf{R}' = [\text{}^6\text{Li}](S)\text{-8}$ and $\mathbf{R} = [\text{}^6\text{Li}](R)\text{-5}$. The curves result from a parametric fit, affording $\phi_0=1.00$; $\phi_1=1.53$; $\phi_2=2.28$; $\phi_3=3.15$; $\phi_4=4.32$; $\phi_5=6.09$; $\phi_6=8.76$.

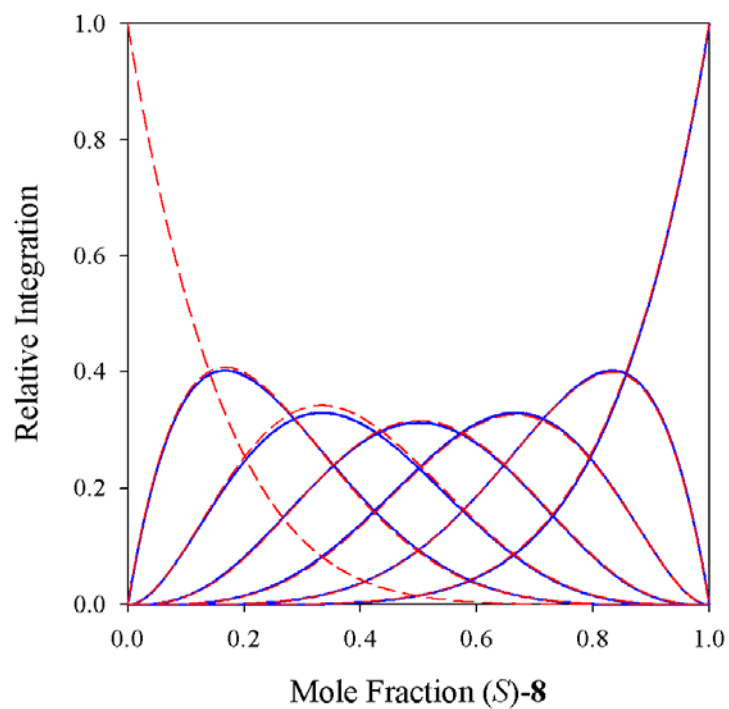

VIII.G. The fit in **VIII.F.** is overlaid with the expected statistical distribution of an ensemble of hexamers.

(—) Fit to data ($\phi_0=1.00$; $\phi_1=1.53$; $\phi_2=2.28$; $\phi_3=3.15$; $\phi_4=4.32$; $\phi_5=6.09$; $\phi_6=8.76$)

(- - -) Statistical distribution ($\phi_0=1$; $\phi_1=6$; $\phi_2=15$; $\phi_3=20$; $\phi_4=15$; $\phi_5=6$; $\phi_6=1$)

IX. Multi-author References

13. (a) Guertin, K. R.; Gardner, C. J.; Klein, S. I.; Zulli, A. L.; Czekaj, M.; Gong, Y.; Spada, A. P.; Cheney, D. L.; Maignan, S.; Guilloteau, J.-P.; Brown, K. D.; Colussi, D. J.; Chu, V.; Heran, C. L.; Morgan, S. R.; Bentley, R. G.; Dunwiddie, C. T.; Leadley, R. J.; Pauls, H. W. *Bioorg. Med. Chem. Lett.* **2002**, *12*, 1671. (b) Czekaj, M.; Klein, S. I.; Guertin, K. R.; Gardner, C. J.; Zulli, A. L.; Pauls, H. W.; Spada, A. P.; Cheney, D. L.; Brown, K. D.; Colussi, D. J.; Chu, V.; Leadley, R. J.; Dunwiddie, C. T. *Bioorg. Med. Chem. Lett.* **2002**, *12*, 1667.