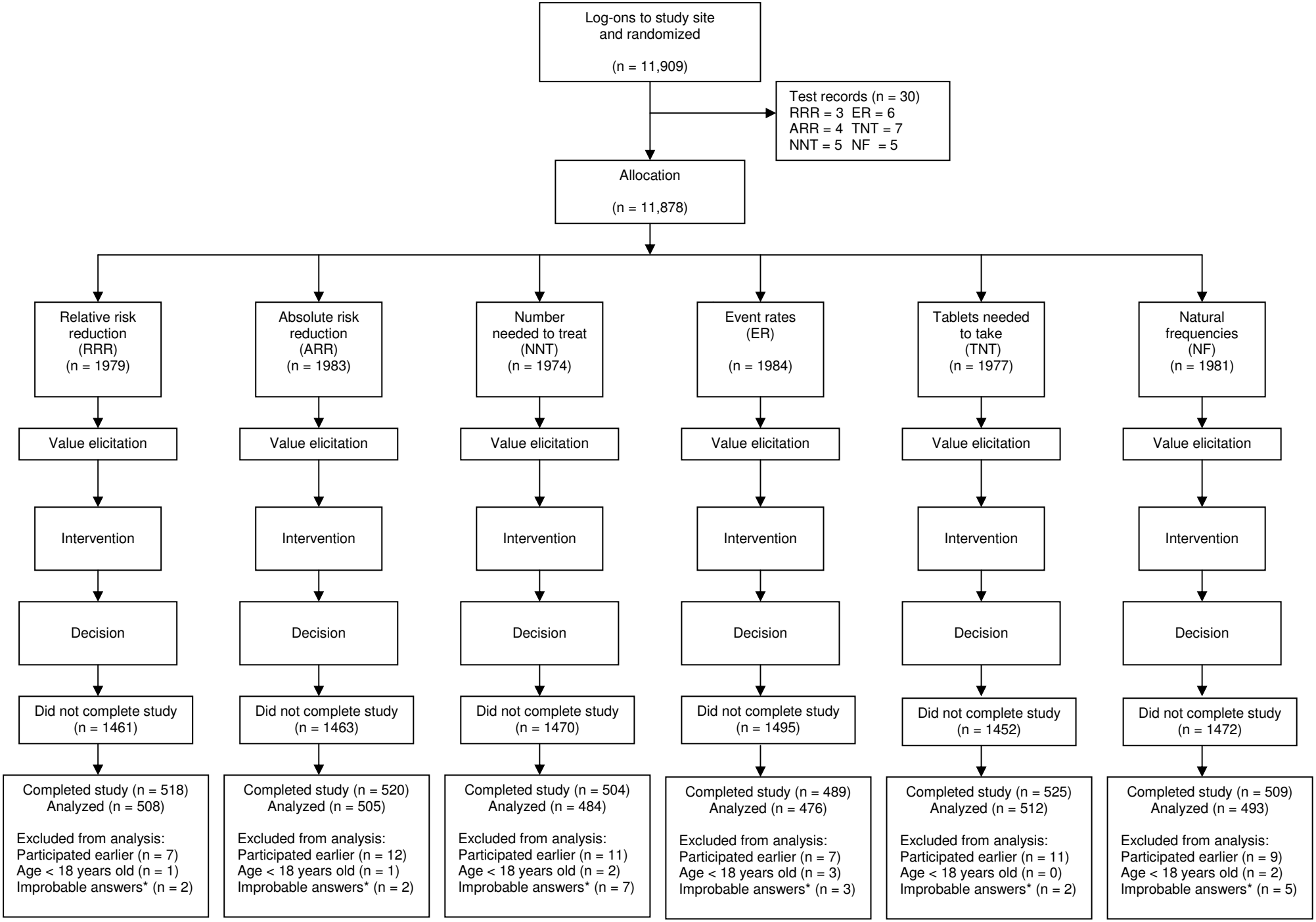

* The disutility of CHD rated as zero