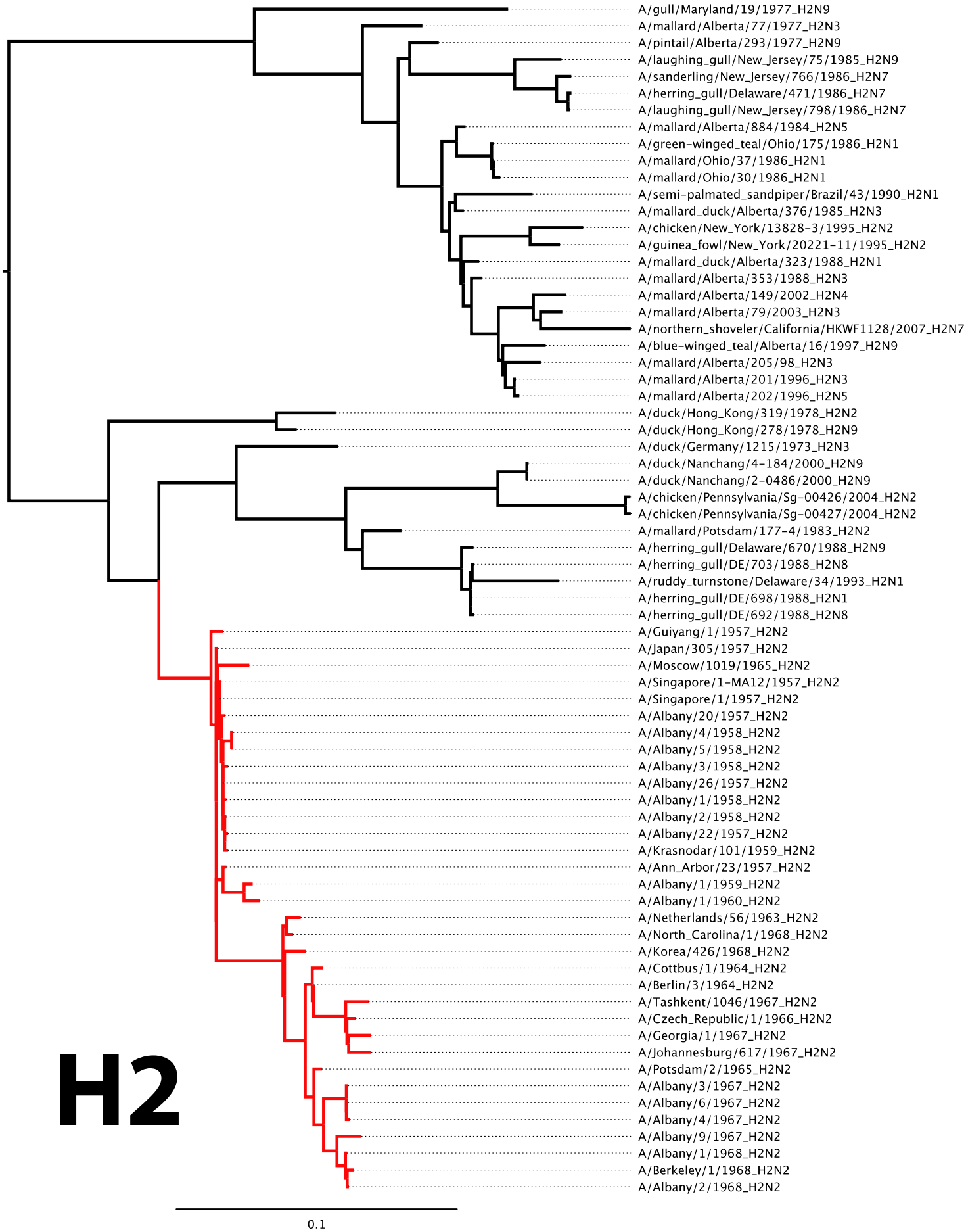
A/gull/Maryland/19/1977_H2N9
A/mallard/Alberta/77/1977_H2N3
A/pintail/Alberta/293/1977_H2N9
A/laughing_gull/New_Jersey/75/1985_H2N9
A/sanderling/New_Jersey/766/1986_H2N7
A/herring_gull/Delaware/471/1986_H2N7
A/laughing_gull/New_Jersey/798/1986_H2N7
A/mallard/Alberta/884/1984_H2N5
A/green-winged_teal/Ohio/175/1986_H2N1
A/mallard/Ohio/37/1986_H2N1
A/mallard/Ohio/30/1986_H2N1
A/semi-palmated_sandpiper/Brazil/43/1990_H2N1
A/mallard_duck/Alberta/376/1985_H2N3
A/chicken/New_York/13828-3/1995_H2N2
A/guinea_fowl/New_York/20221-11/1995_H2N2
A/mallard_duck/Alberta/323/1988_H2N1
A/mallard/Alberta/353/1988_H2N3
A/mallard/Alberta/149/2002_H2N4
A/mallard/Alberta/79/2003_H2N3
A/northern_shoveler/California/HKWF1128/2007_H2N7
A/blue-winged_teal/Alberta/16/1997_H2N9
A/mallard/Alberta/205/98_H2N3
A/mallard/Alberta/201/1996_H2N3
A/mallard/Alberta/202/1996_H2N5
A/duck/Hong_Kong/319/1978_H2N2
A/duck/Hong_Kong/278/1978_H2N9
A/duck/Germany/1215/1973_H2N3
A/duck/Nanchang/4-184/2000_H2N9
A/duck/Nanchang/2-0486/2000_H2N9
A/chicken/Pennsylvania/Sg-00426/2004_H2N2
A/chicken/Pennsylvania/Sg-00427/2004_H2N2
A/mallard/Potsdam/177-4/1983_H2N2
A/herring_gull/Delaware/670/1988_H2N9
A/herring_gull/DE/703/1988_H2N8
A/ruddy_turnstone/Delaware/34/1993_H2N1
A/herring_gull/DE/698/1988_H2N1
A/herring_gull/DE/692/1988_H2N8
A/Guiyang/1/1957_H2N2
A/Japan/305/1957_H2N2
A/Moscow/1019/1965_H2N2
A/Singapore/1-MA12/1957_H2N2
A/Singapore/1/1957_H2N2
A/Albany/20/1957_H2N2
A/Albany/4/1958_H2N2
A/Albany/5/1958_H2N2
A/Albany/3/1958_H2N2
A/Albany/26/1957_H2N2
A/Albany/1/1958_H2N2
A/Albany/2/1958_H2N2
A/Albany/22/1957_H2N2
A/Krasnodar/101/1959_H2N2
A/Ann_Arbor/23/1957_H2N2
A/Albany/1/1959_H2N2
A/Albany/1/1960_H2N2
A/Netherlands/56/1963_H2N2
A/North_Carolina/1/1968_H2N2
A/Korea/426/1968_H2N2
A/Cottbus/1/1964_H2N2
A/Berlin/3/1964_H2N2
A/Tashkent/1046/1967_H2N2
A/Czech_Republic/1/1966_H2N2
A/Georgia/1/1967_H2N2
A/Johannesburg/617/1967_H2N2
A/Potsdam/2/1965_H2N2
A/Albany/3/1967_H2N2
A/Albany/6/1967_H2N2
A/Albany/4/1967_H2N2
A/Albany/9/1967_H2N2
A/Albany/1/1968_H2N2
A/Berkeley/1/1968_H2N2
A/Albany/2/1968_H2N2
H2
0.1