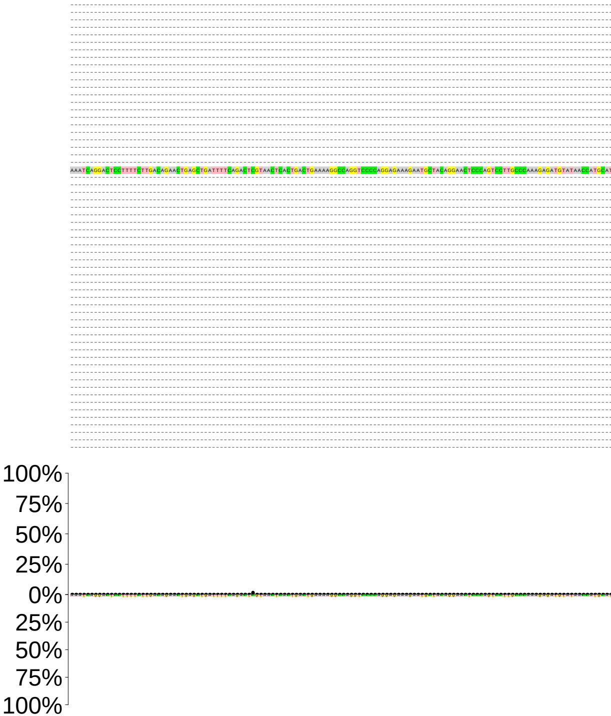

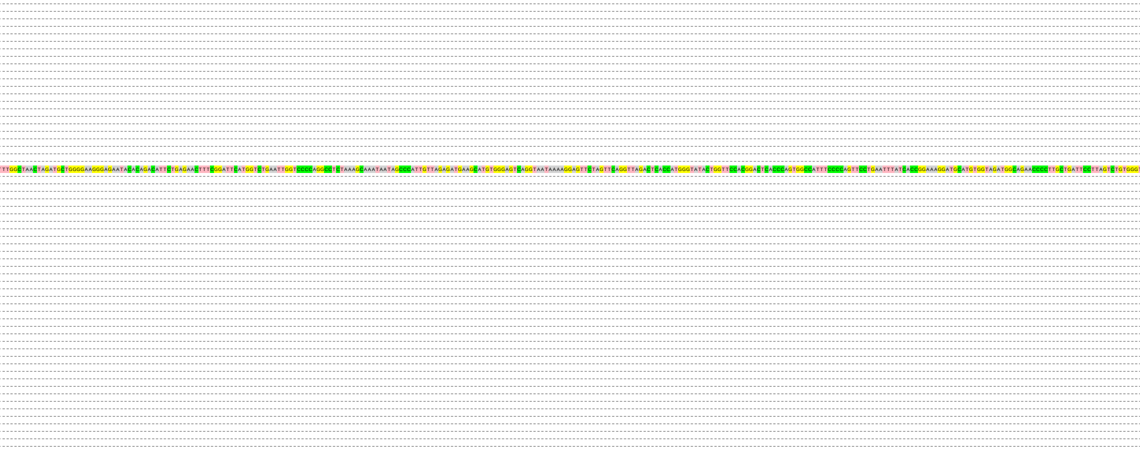

TTGGCTAACTAGATGCTGGGGAAGGGAGAATACACAGACATTCTGAGAACTTTCGGATTCATGGTCTGAATTGGTCCCCAGGCCTCTAAAGCAAATAATAGCCCATTGTTAGAGATGAAGCATGTGGGAGTCAGGTAATAAAAGGAGTTCTAGTTCAGGTTAGACTCACCATGGGTATACTGGTTCCACGGACTCACCCAGTGGCCATTTCCCCAGTTCCTGAATTTATCACCGGAAAGGATGCATGTGGTAGATGGCAGAACCCCTTGCTGATTCCTTAGTCTGTGGGT

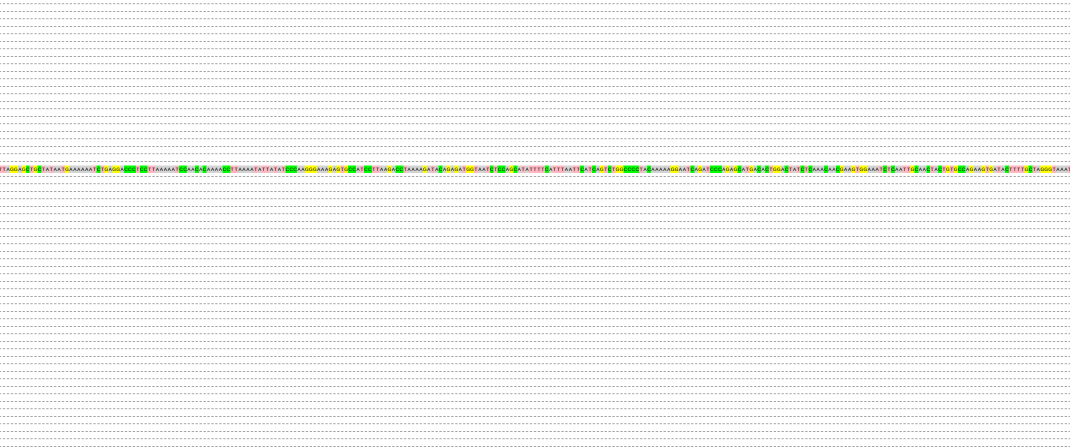

TTAGGAGCTGCTATAATGAAAAAATCTGAGGACCCTCCTTAAAAATCCAACACAAAACCTTAAAATATTATATCCCAAGGGAAAGAGTGCCATCCTTAAGACCTAAAAGATACAGAGATGGTAATCTCCAGCATATTTTCATTTAATTCATCAGTCTGGCCCCTACAAAAAGGAATCAGATCCCAGAGCATGACACTGGACTATCTCAAACAACGAAGTGGAAATCTCAATTGCAACTACTGTGCCAGAAGTGATACTTTTGCTAGGGTAAAT

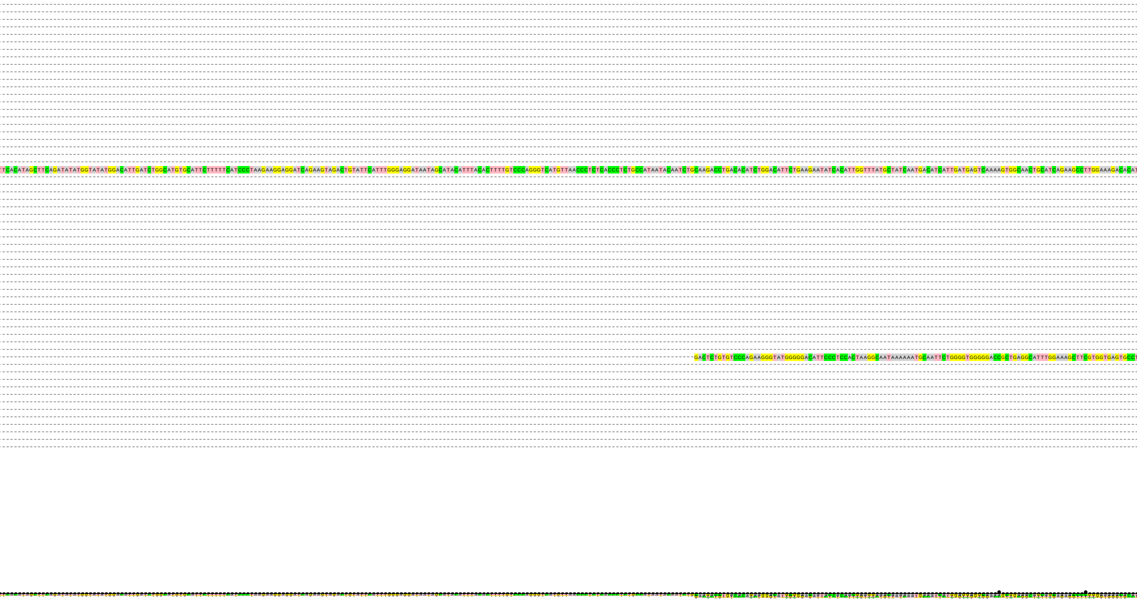

```
TTCACATAGCTTCAGATATATGGTATATGGACATTGATCTGGCATGTGCATTCTTTTTCATCCCTAAGAAGGAGGATCAGAAGTAGACTGTATTCATTTGGGAGGATAATAGCATACATTTACACTTTTGTCCCAGGGTCATGTTAACCCTCTCACCCTCTGCCATAATACAATCTGCAAGACCTGACACATCTGGACATTCTGAAGAATATCACATTGGTTTATGCTATCAATGACATCATTGATGAGTCAAAAGTGGCAACTGCATCAGAAGCCTTGGAAAGACACAT
GACTCTGTGTCCCAGAAGGGTATGGGGGACATTCCCTCCACTAAGGCAATAAAAAATGCAATTCTGGGGTGGGGGACCGCTGAGGCATTTGGAAAGCTTCGTGGTGAGTGCCT
```

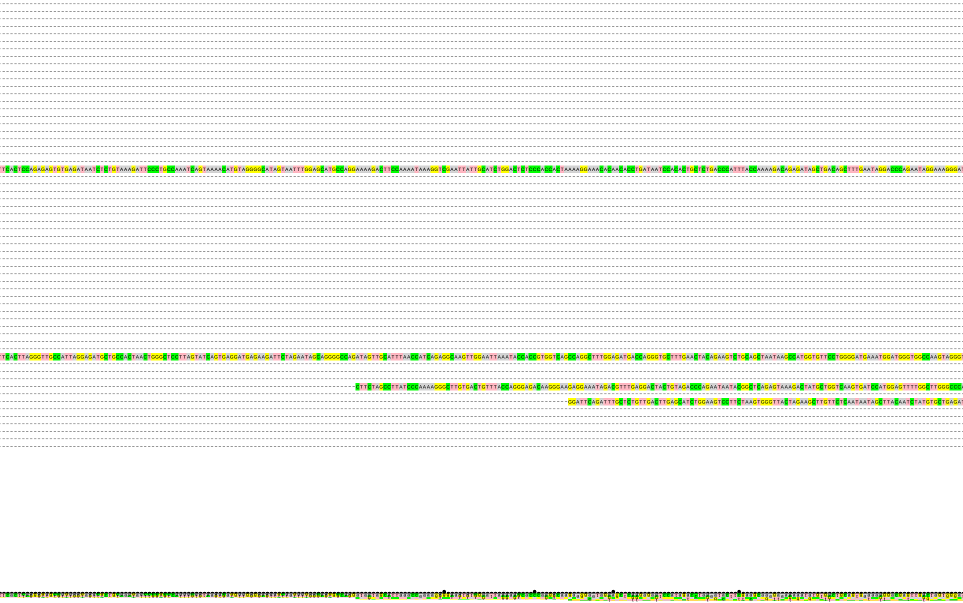
TTCACTCCAGAGAGTGTGAGATAATCTCTGTAAAGATTCCCTGCCAAATCAGTAAAACATGTAGGGGCATAGTAATTTGGAGCATGCCAGGAAAAGACTTCCAAAATAAAGGTCGAATTATTGCATCTGGACTCTCCCACCACTAAAAGGAAACACAACACCTGATAATCCACACTGCTCTGACCCATTTACCAAAAGACAGAGATAGCTGACAGCTTTGAATAGGACCCAGAATAGGAAAGGGAT
TTCACTTAGGGTTGCCATTAGGAGATGCTGCCACTAACTGGGCTCCTTAGTATCAGTGAGGATGAGAAGATTCTAGAATAGCAGGGGCCAGATAGTTGCATTTAACCATCAGAGGCAAGTTGGAATTAAATACCACCGTGGTCAGCCAGGCTTTGGAGATGACCAGGGTGCTTTGAACTACAGAAGTCTGCAGCTAATAAGCCATGGTGTTCCTGGGGATGAAATGGATGGGTGGCCAAGTAGGGT
CTTCTAGCCTTATCCCAAAAGGGCTTGTGACTGTTTACCAGGGAGACAAGGGAAGAGGAAATAGACGTTTGAGGACTACTGTAGACCCAGAATAATACGGCTCAGAGTAAAGACTATGCTGGTCAAGTGATCCATGGAGTTTTGGCTTGGGCCCA
GGATTCAGATTTGCTCTGTTGACTTGAGCATCTGGAAGTCCTTCTAAGTGGGTTACTAGAAGCTTGTTCTCAATAATAGCTTACAATCTATGTGCTGAGAT

alignr

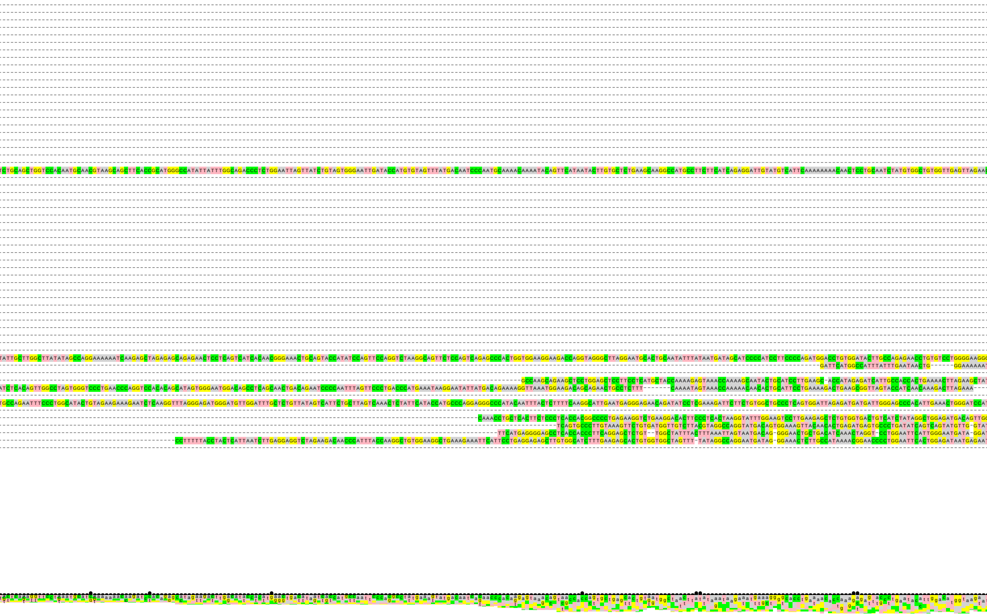

ment, CG content and con

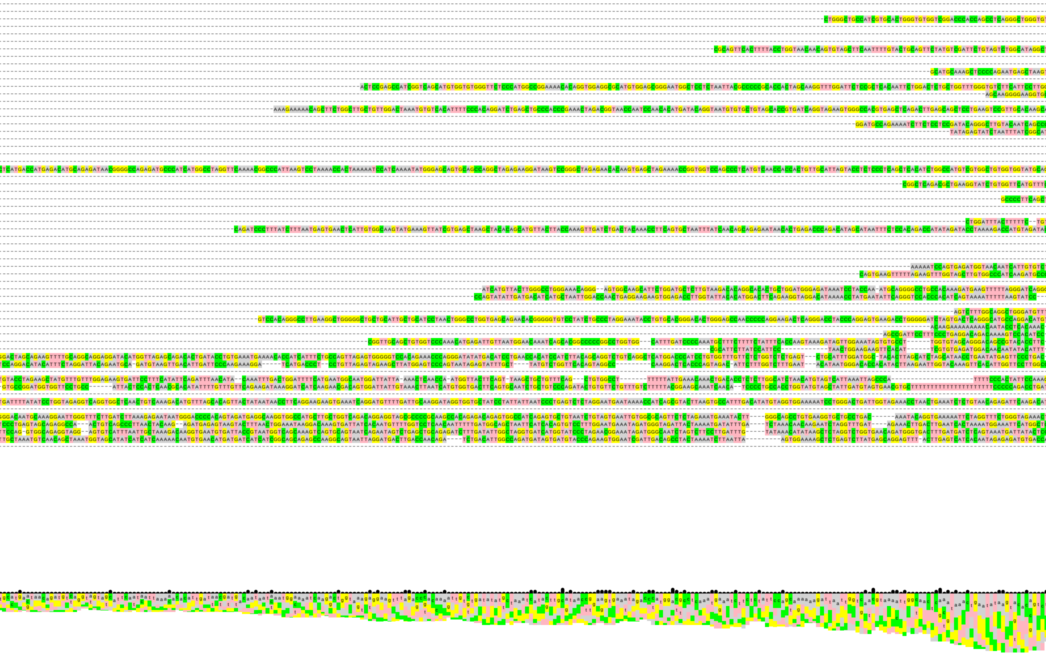

nservation of a random 60 E

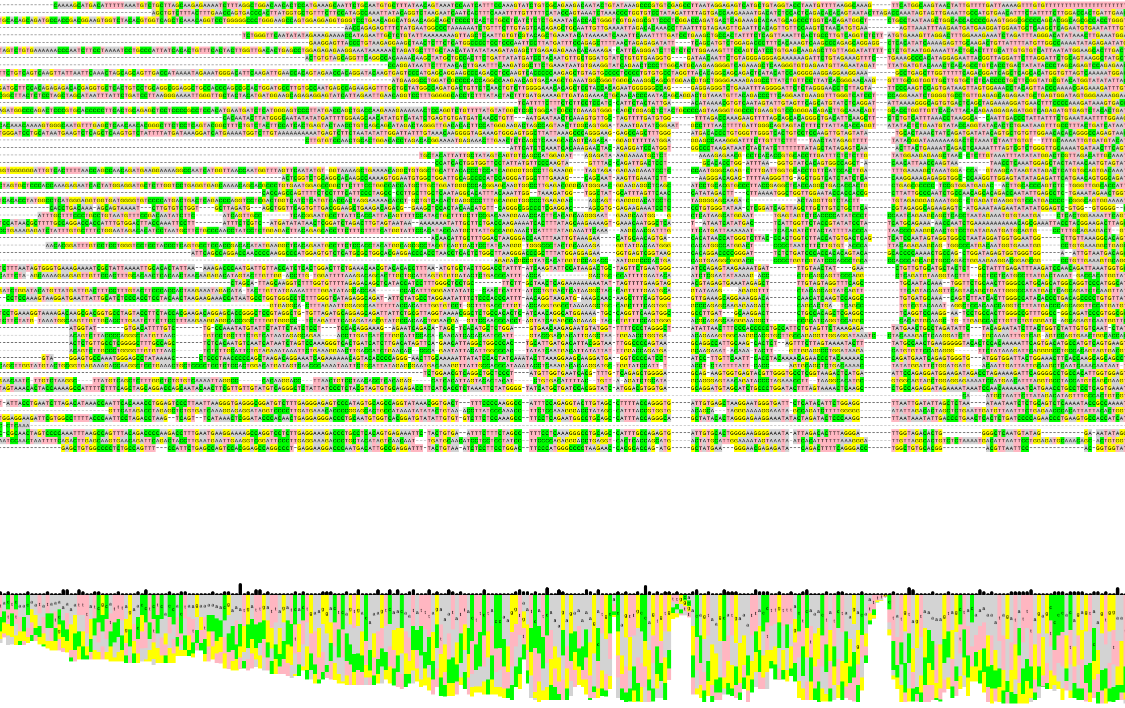

RVL−E(s)

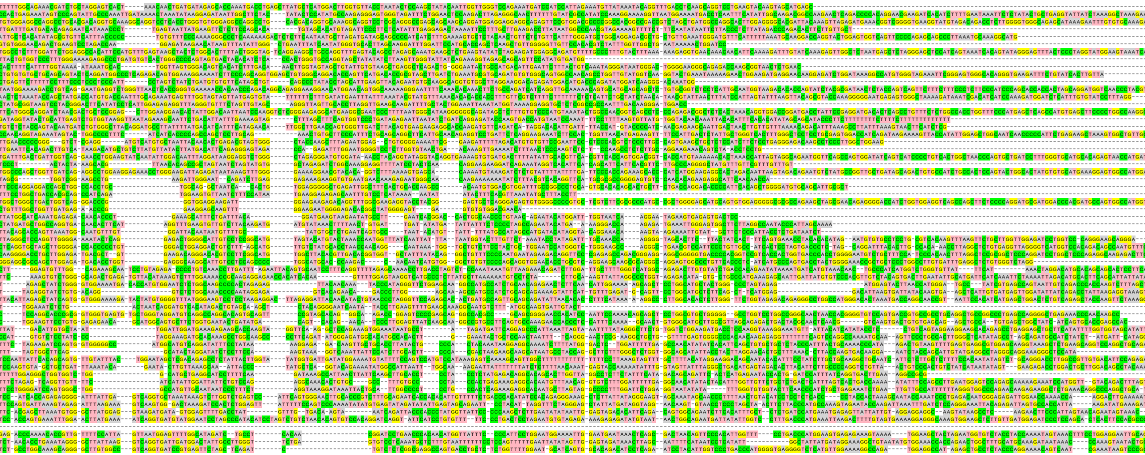

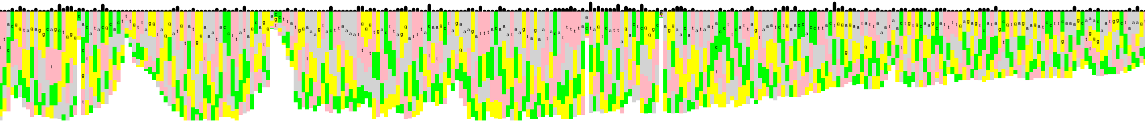

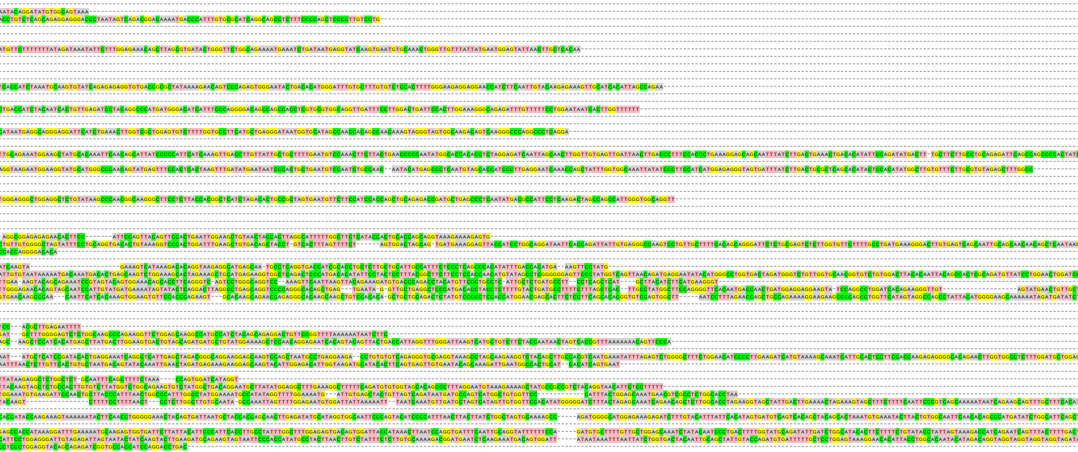

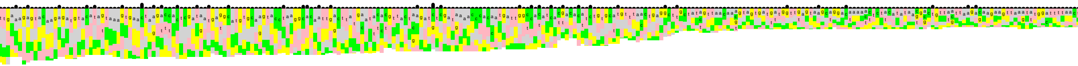

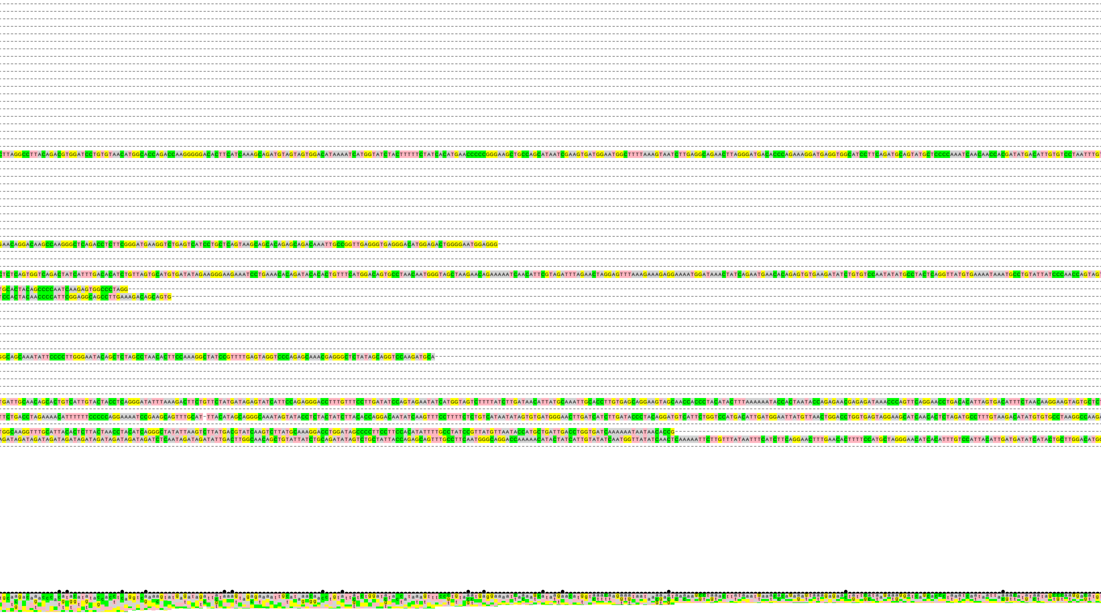

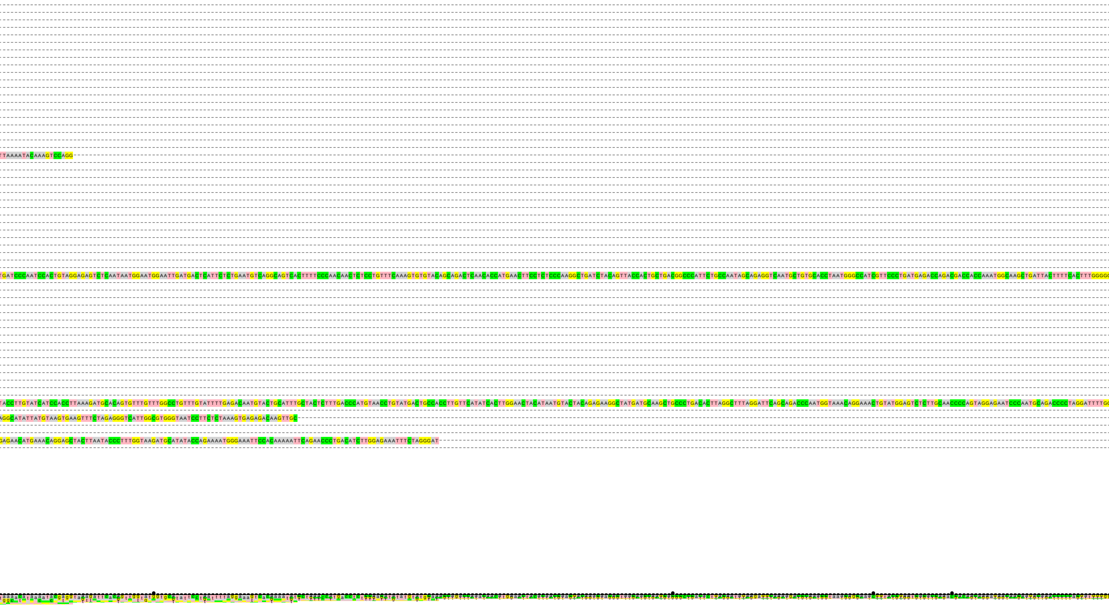

```
TTAAAATACAAAGTCCAGG
TGATCCCAATCCACTGTAGGAGAGTCTCAATAATGGAATGGAATTGATGACTCATTCTCTGAATGTCAGGCAGTCACTTTTCCCAACAACTCTCCTGTTTCAAAGTGTGTACAGCAGACTCAACACCATGAACTTCCTCTCCCAAGGCTGATCTACAGTTACCACTGCTGACGGCCCATTCTGCCAATAGCAGAGGTCAATGCTGTGCACCTAATGGGCCATCGTTCCCTGATGAGACCAGACGACCACCAAATGGCAAGCTGATTACTTTTCACTTTGGGG
TACCTTGTATCATCCACCTTAAAGATGCACAGTGTTTGTTTGGCCTGTTTGTATTTTGAGACAATGTACTGCATTTGCTACTCTTTGACCCATGTAACCTGTATGACTGCCACCTTGTTCATATCACTTGGAACTACATAATGTACTACAGAGAAGGCTATGATGCAAGCTGCCCTGACACTTAGGCTTTAGGATTCAGCAGACCCAATGGTAAACAGGAAACTGTATGGAGTCTCTTGCAACCCCAGTAGGAGAATCCCAATGCAGACCCCTAGGATTTTG
AGGCATATTATGTAAGTGAAGTTTCTAGAGGGTCATTGGCGTGGGTAATCCTTCTCTAAAGTGAGAGACAAGTTGC
GAGAACATGAAACAGGAGCTACTTAATACCCTTTGGTAAGATGCATATACCAGAAAATGGGAAATTCCACAAAAATTCAGAACCCTGACATCTTGGAGAAATTTCTAGGGAT
```

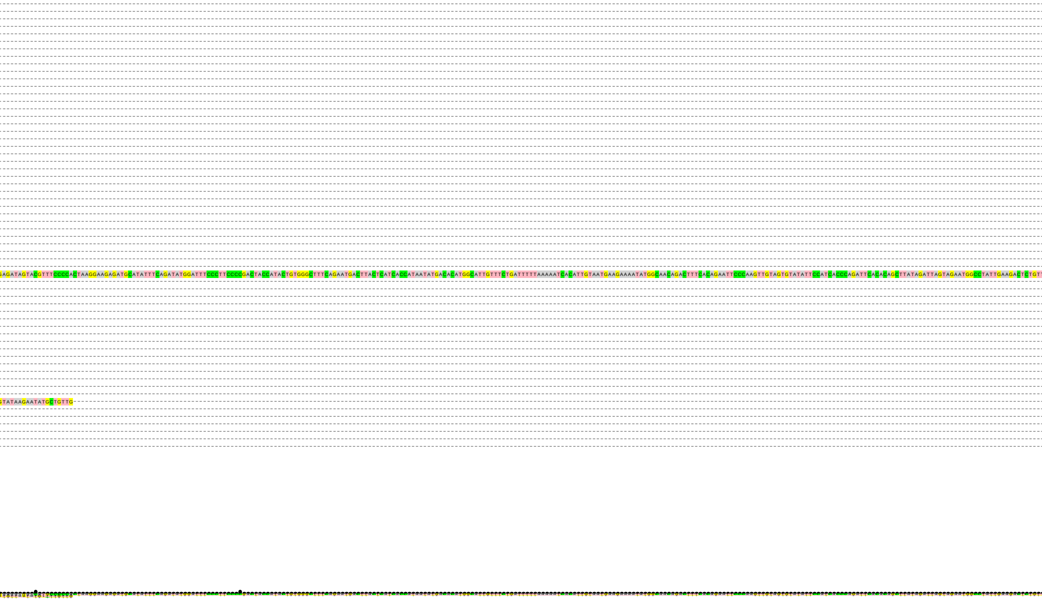

```
GAGATAGTACGTTTCCCCACTAAGGAAGAGATGCATATTTCAGATATGGATTTCCCTTCCCCGACTACCATACTGTGGGCTTTCAGAATGACTTACTCATCACCATAATATGACACATGGCATTGTTTCTGATTTTTAAAAATCACATTGTAATGAAGAAAATATGGCAACAGACTTTCACAGAATTCCCAAGTTGTAGTGTATATTCCATCACCCAGATTCACACAGCTTATAGATTAGTAGAATGGCCTATTGAAGACTCTGTT
GTATAAGAATATGCTGTTG-
```

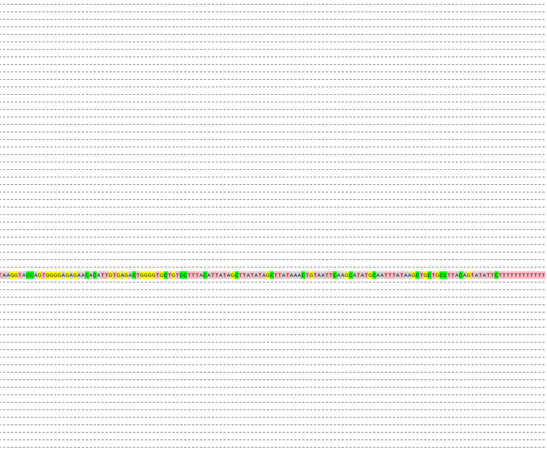

TAAGGTACCAGTGGGGAGAGAACACATTGTGAGACTGGGGTGCTGTCCTTTACATTATAGCTTATATAGCTTATAAACTGTAATTCAAGCATATGCAATTTATAAGCTGCTGCCTTACAGTATATTCTTTTTTTTTTTT