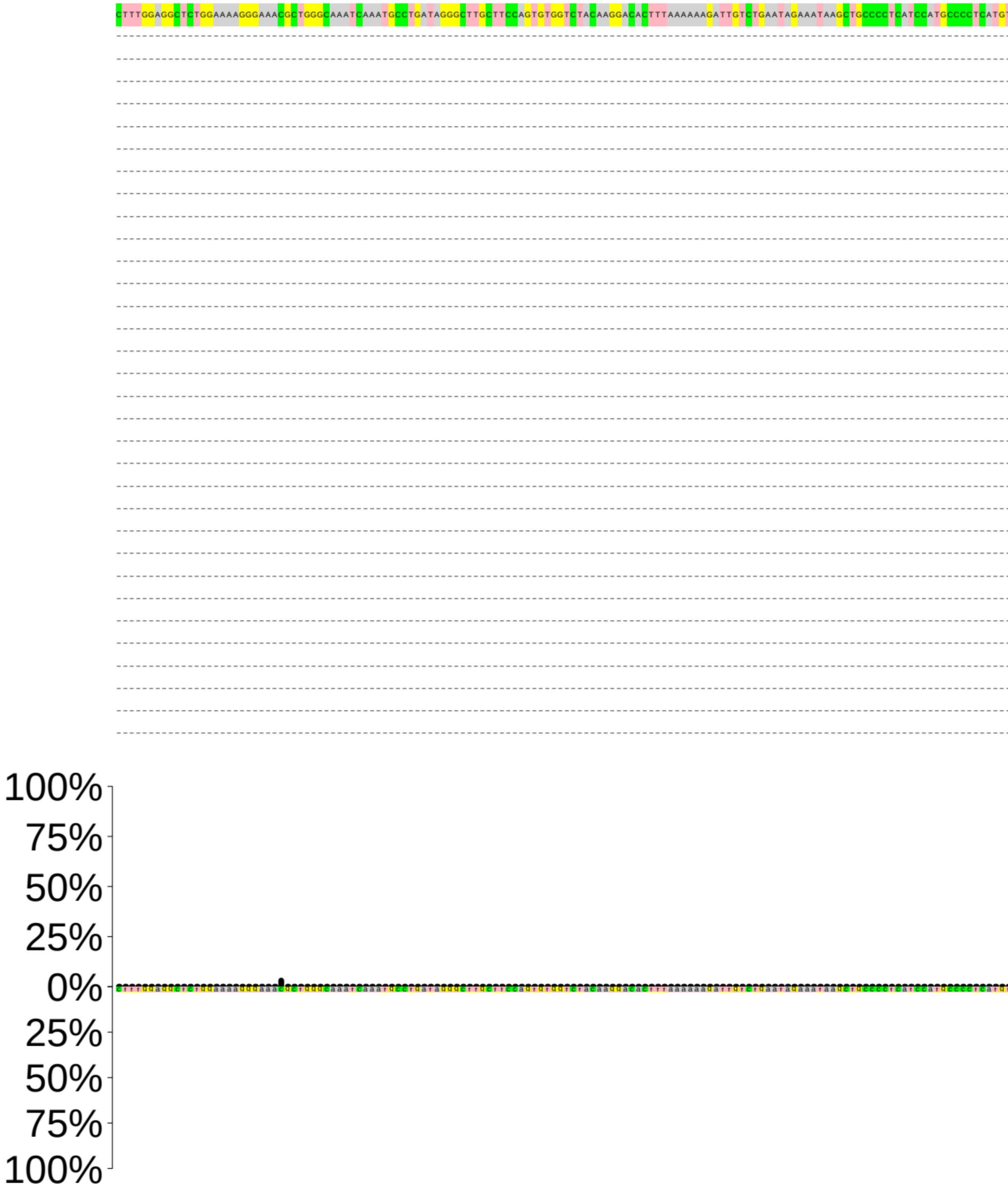

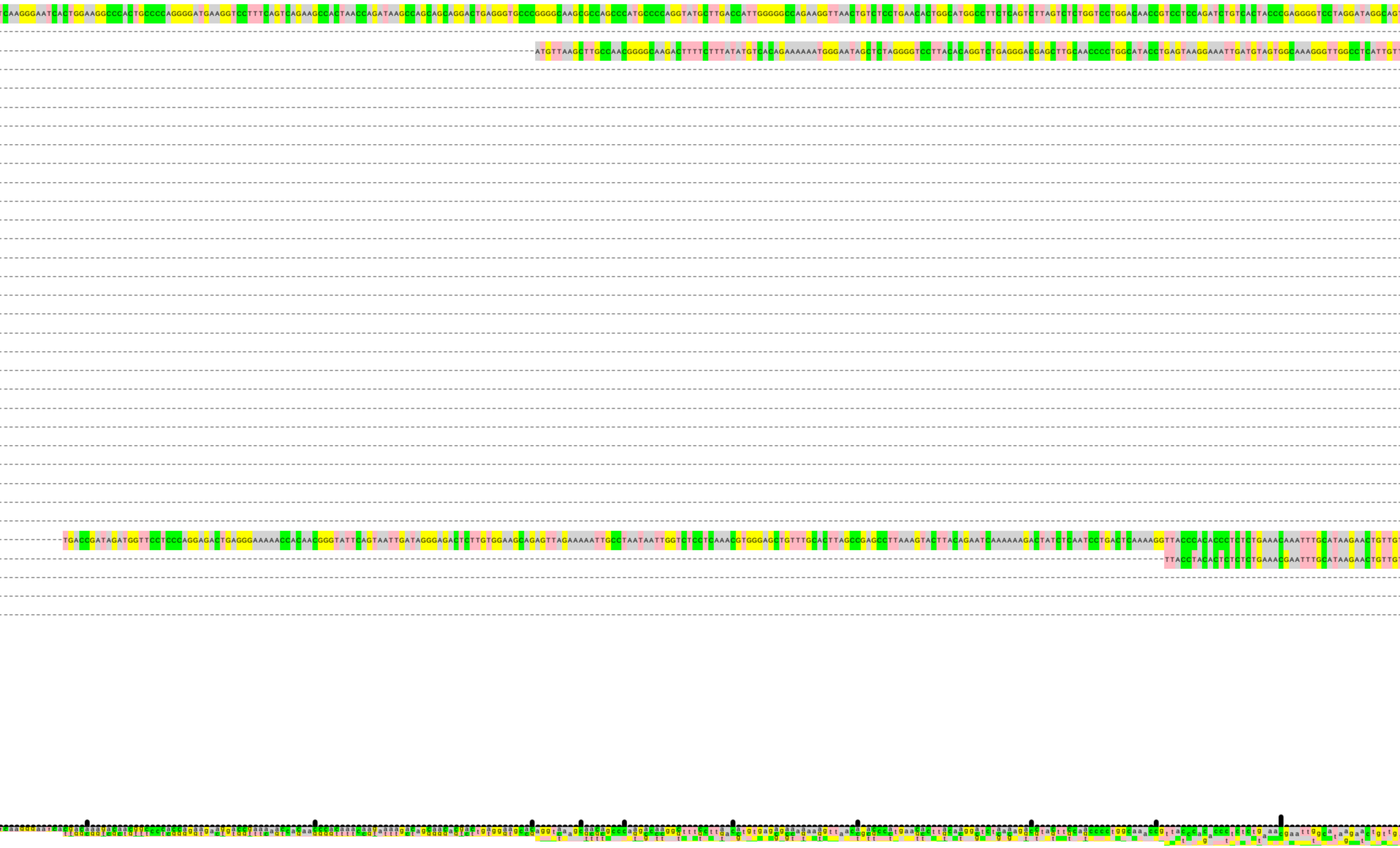
TCAAGGGAATCACTGGAAGGCCCACTGCCCCAGGGGATGAAGGTCCTTTCAGTCAGAAGCCACTAACCAGATAAGCCAGCAGCAGGACTGAGGGTGCCCGGGGCAAGCGCCAGCCCATGCCCCAGGTATGCTTGACCATTGGGGGCCAGAAGGTTAACTGTCTCCTGAACACTGGCATGGCCTTCTCAGTCTTAGTCTCTGGTCCTGGACAACCGTCCTCCAGATCTGTCACTACCCGAGGGGTCCTAGGATAGGCAGT
ATGTTAAGCTTGCCAACGGGGCAAGACTTTTCTTTATATGTCACAGAAAAAATGGGAATAGCTCTAGGGGTCCTTACACAGGTCTGAGGGACGAGCTTGCAACCCCTGGCATACCTGAGTAAGGAAATTGATGTAGTGGCAAAGGGTTGGCCTCATTGTT
TGACCGATAGATGGTTCCTCCCAGGAGACTGAGGGAAAAACCACAACGGGTATTCAGTAATTGATAGGGAGACTCTTGTGGAAGCAGAGTTAGAAAAATTGCCTAATAATTGGTCTCCTCAAACGTGGGAGCTGTTTGCACTTAGCCGAGCCTTAAAGTACTTACAGAATCAAAAAAGACTATCTCAATCCTGACTCAAAAGGTTACCCACACCCTCTCTGAAACAAATTTGCATAAGAACTGTTGT
TTACCTACACTCTCTCTGAAACGAATTTGCATAAGAACTGTTGT

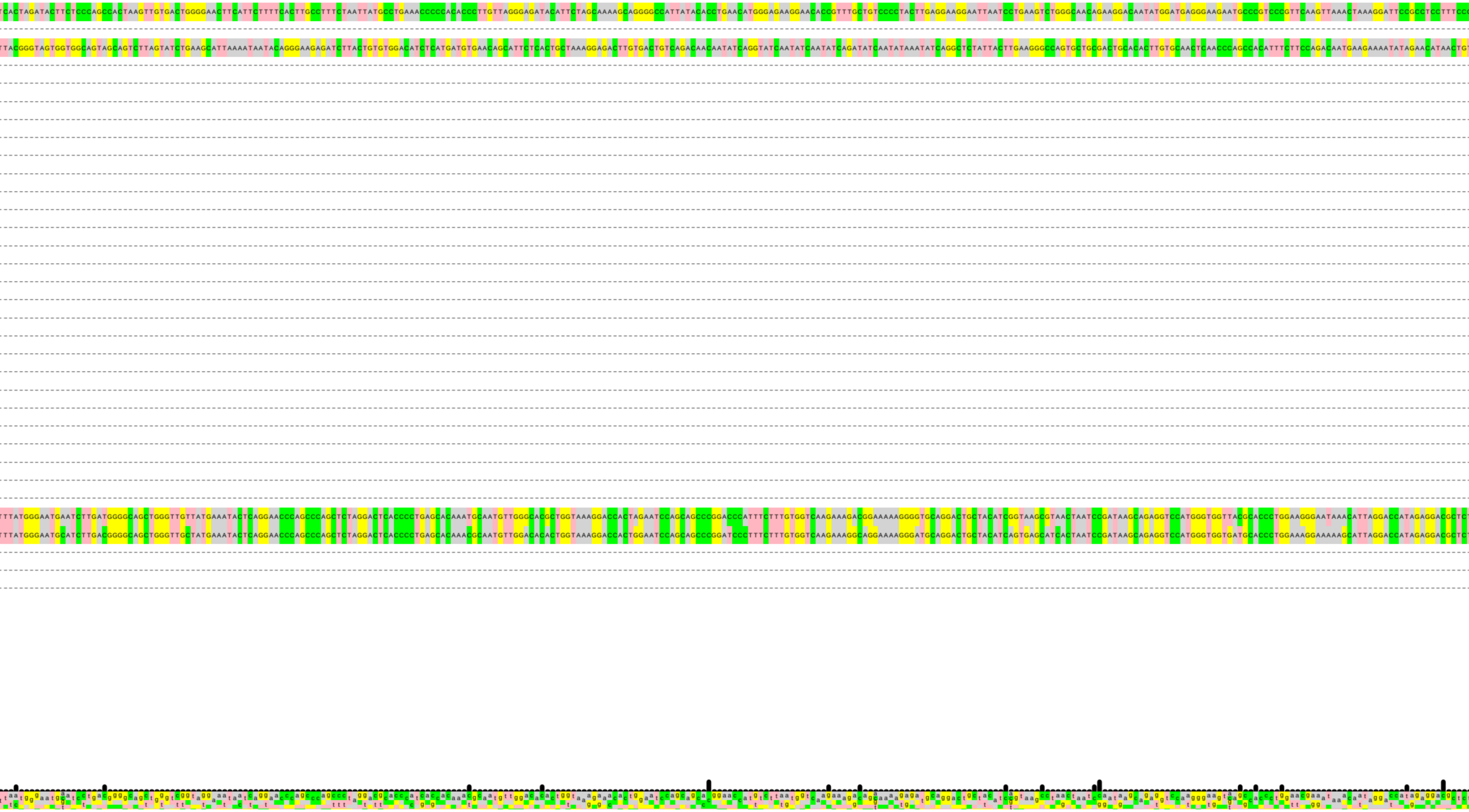

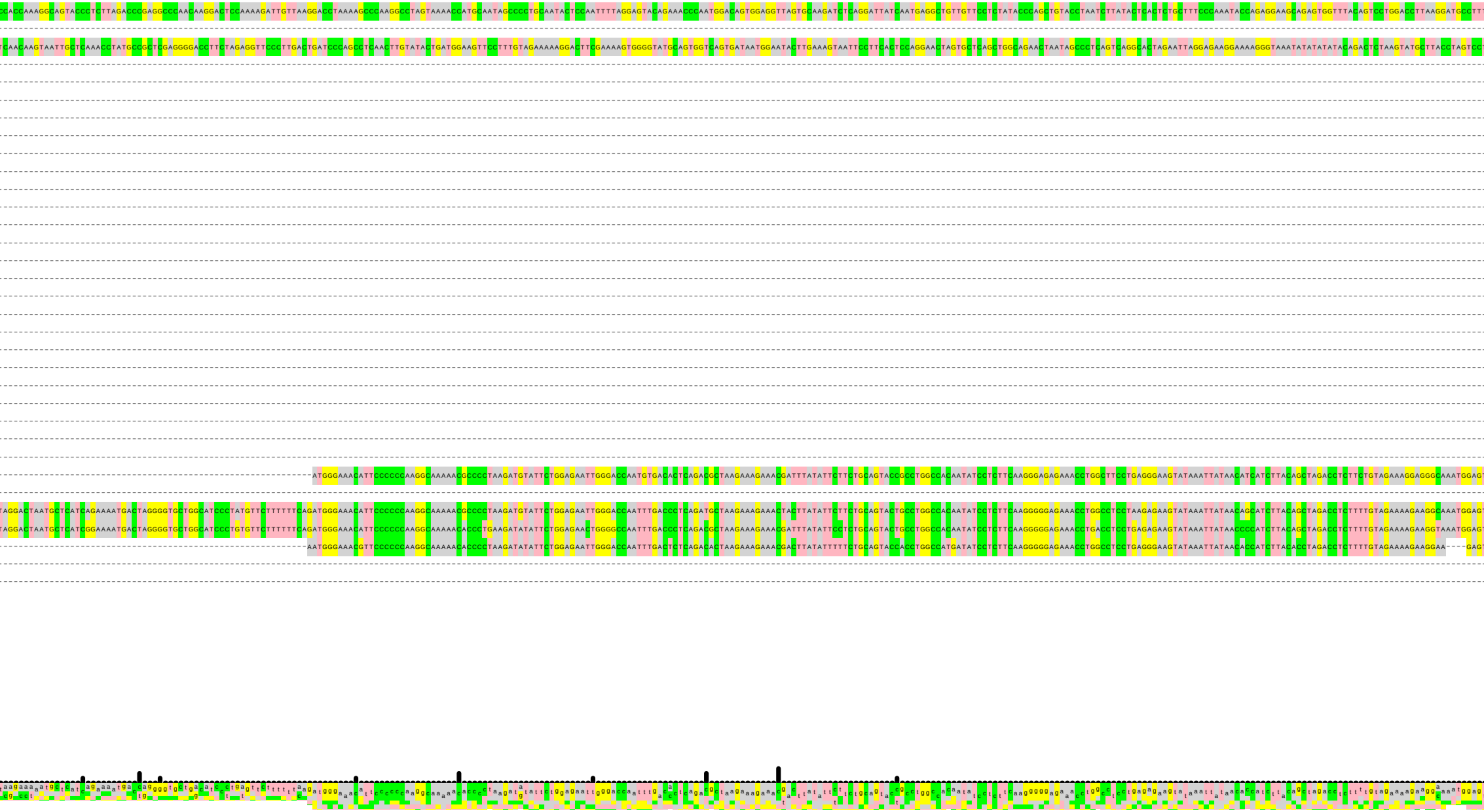

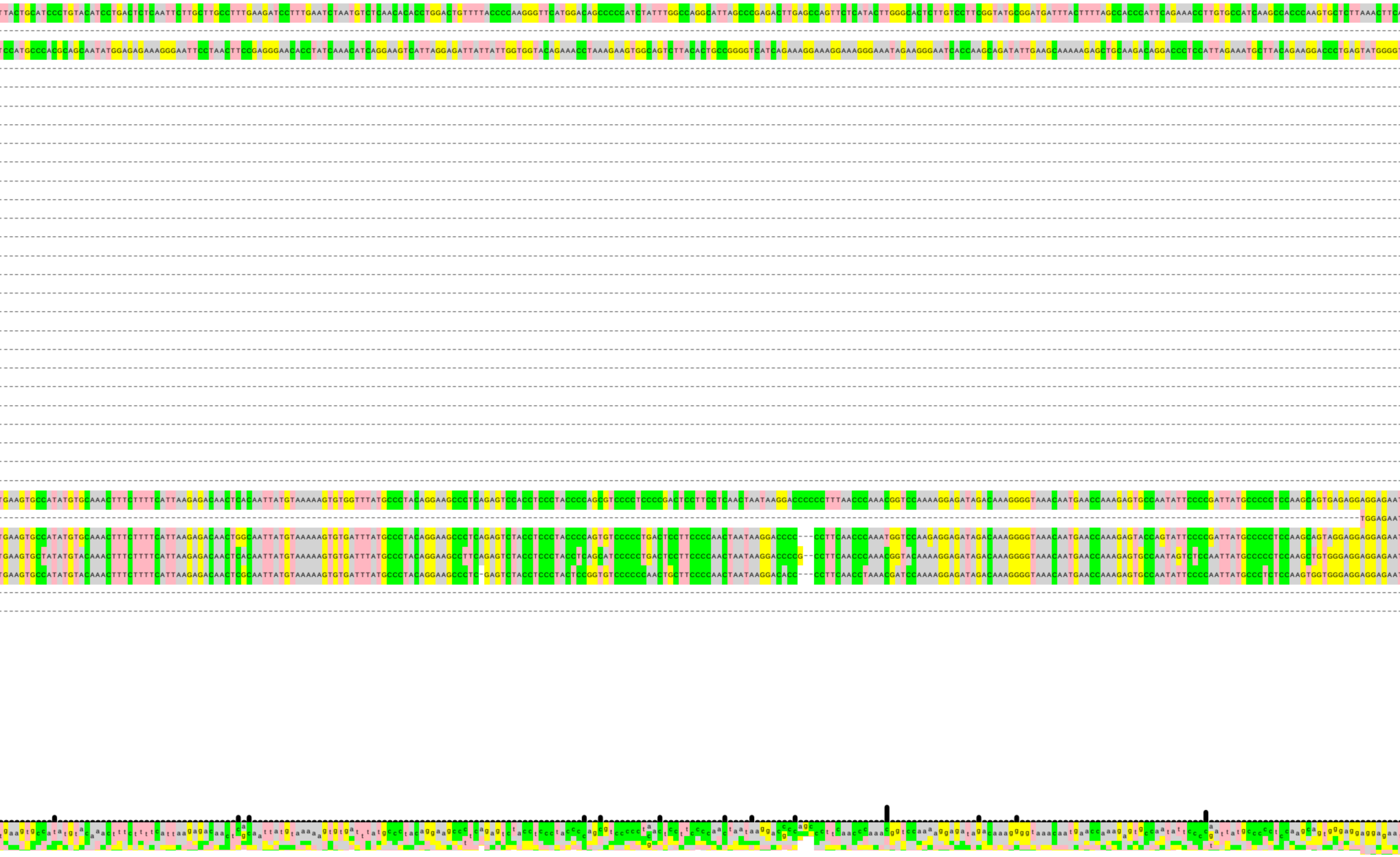

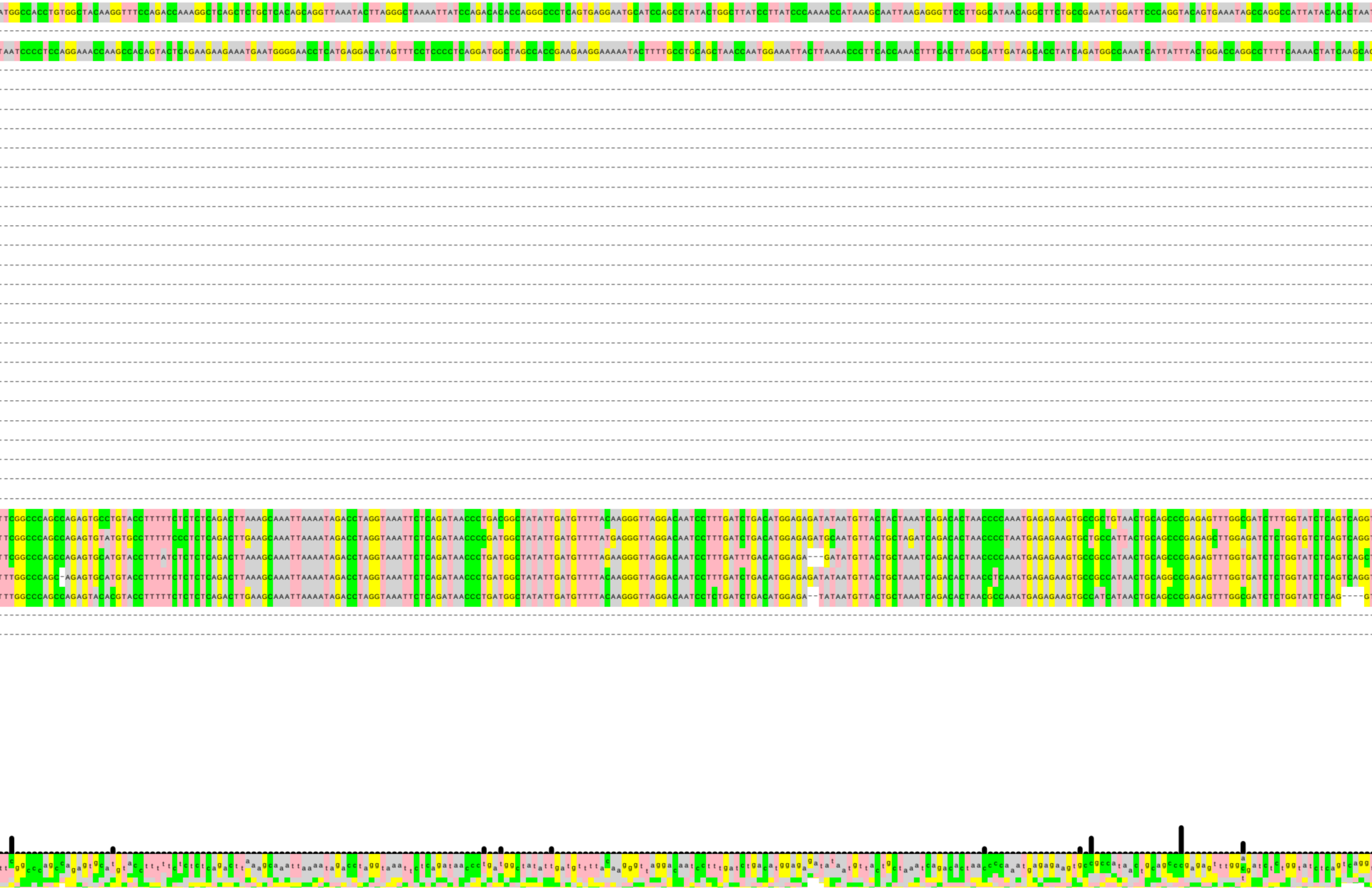

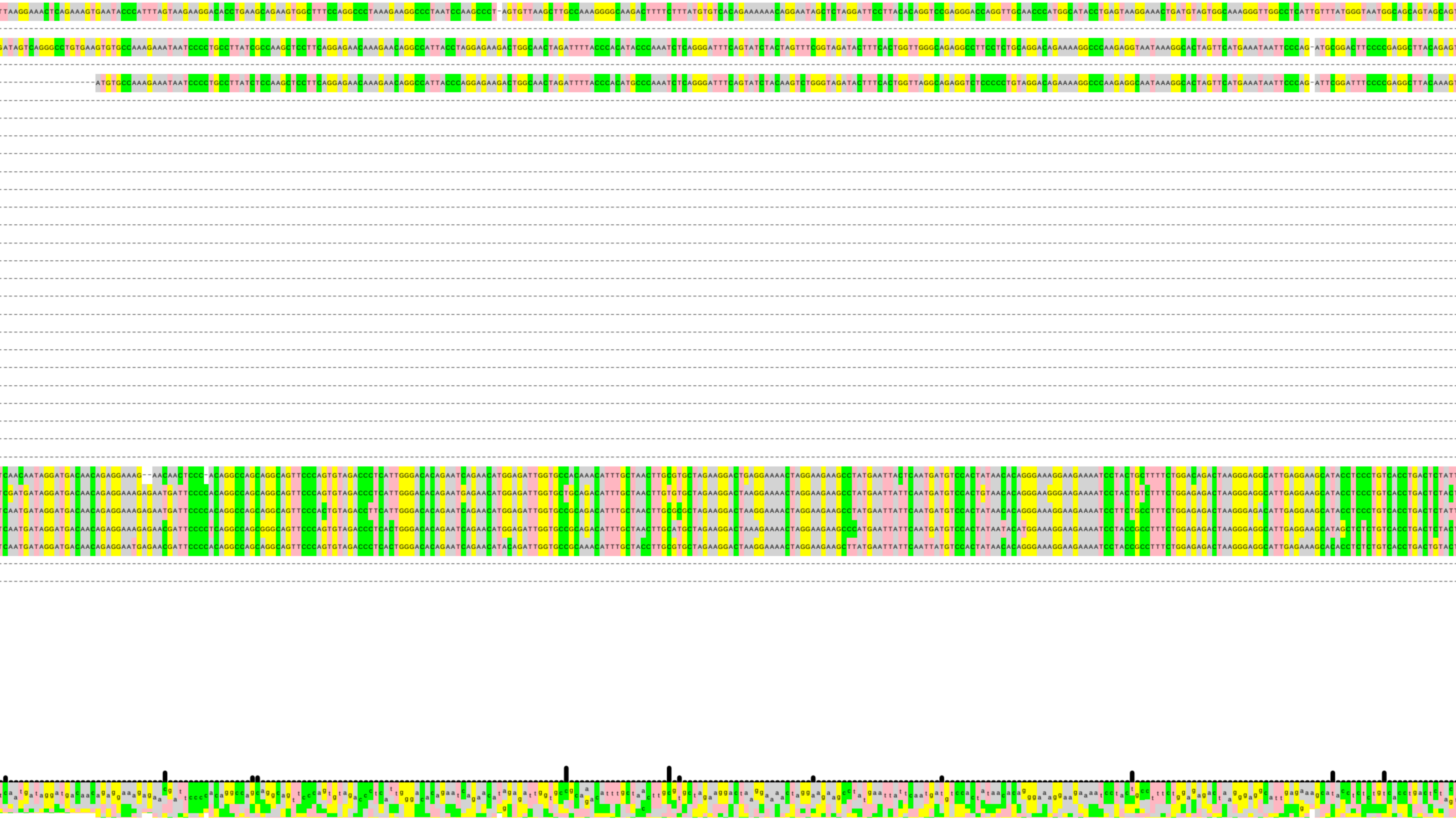

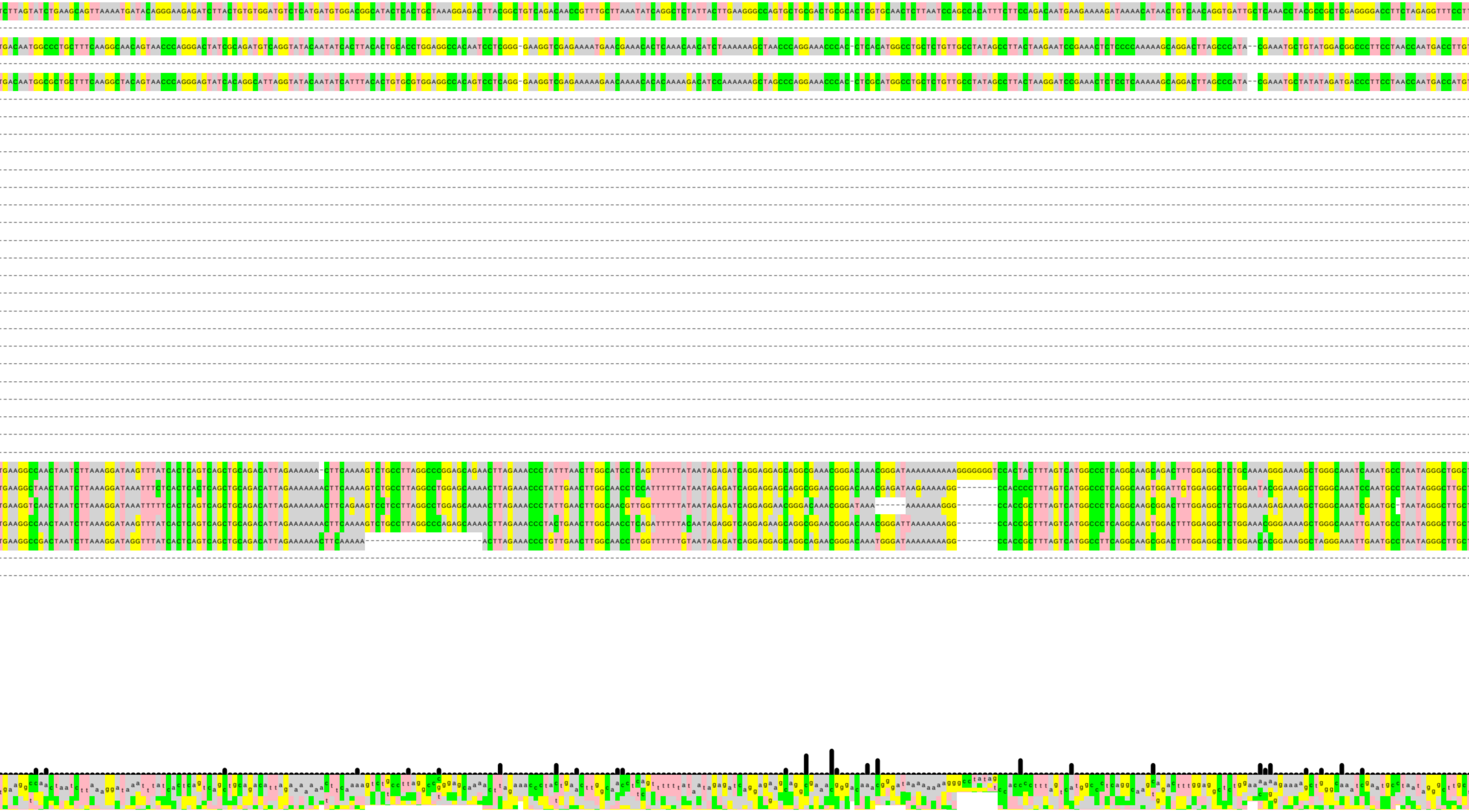

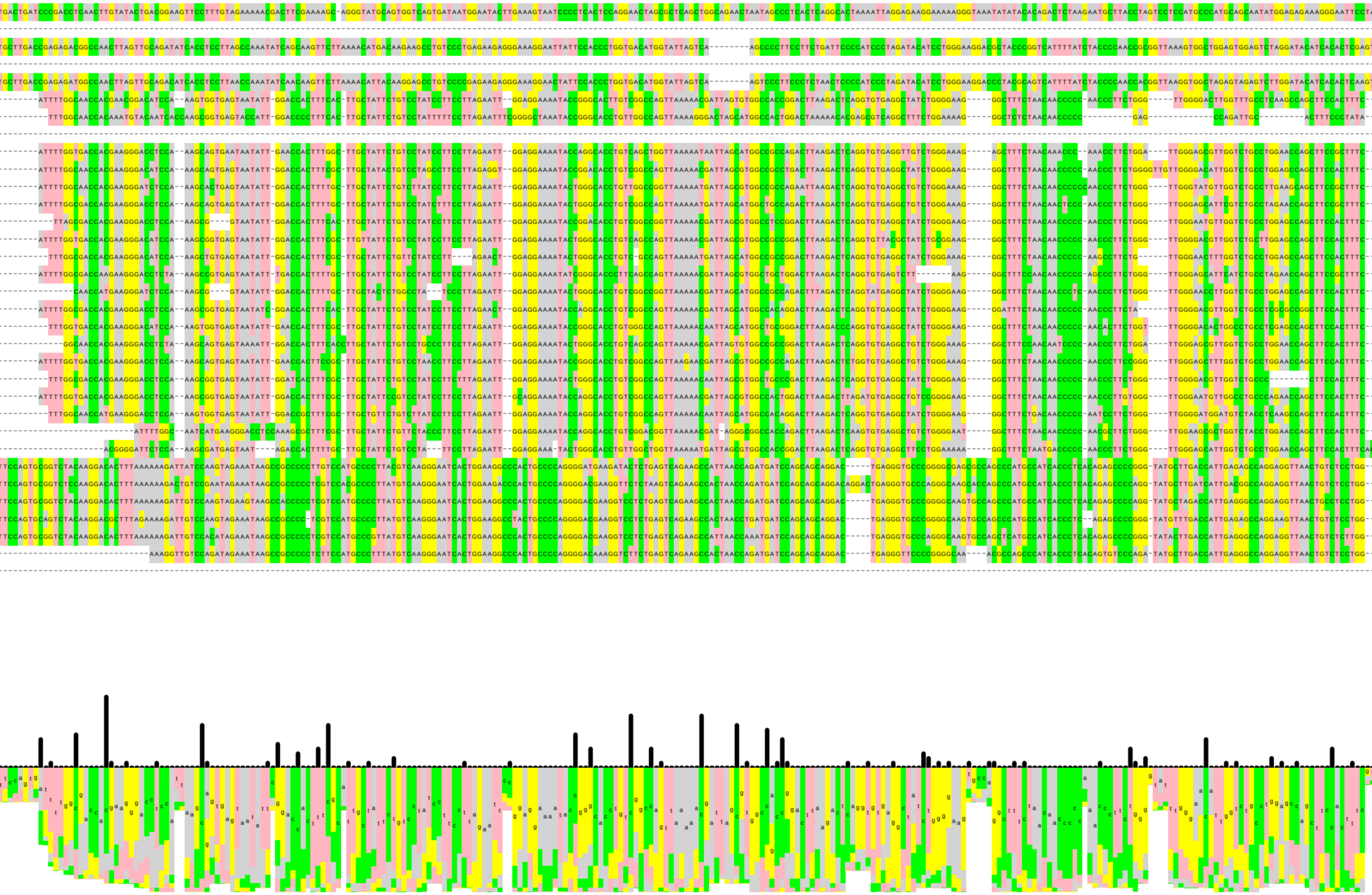

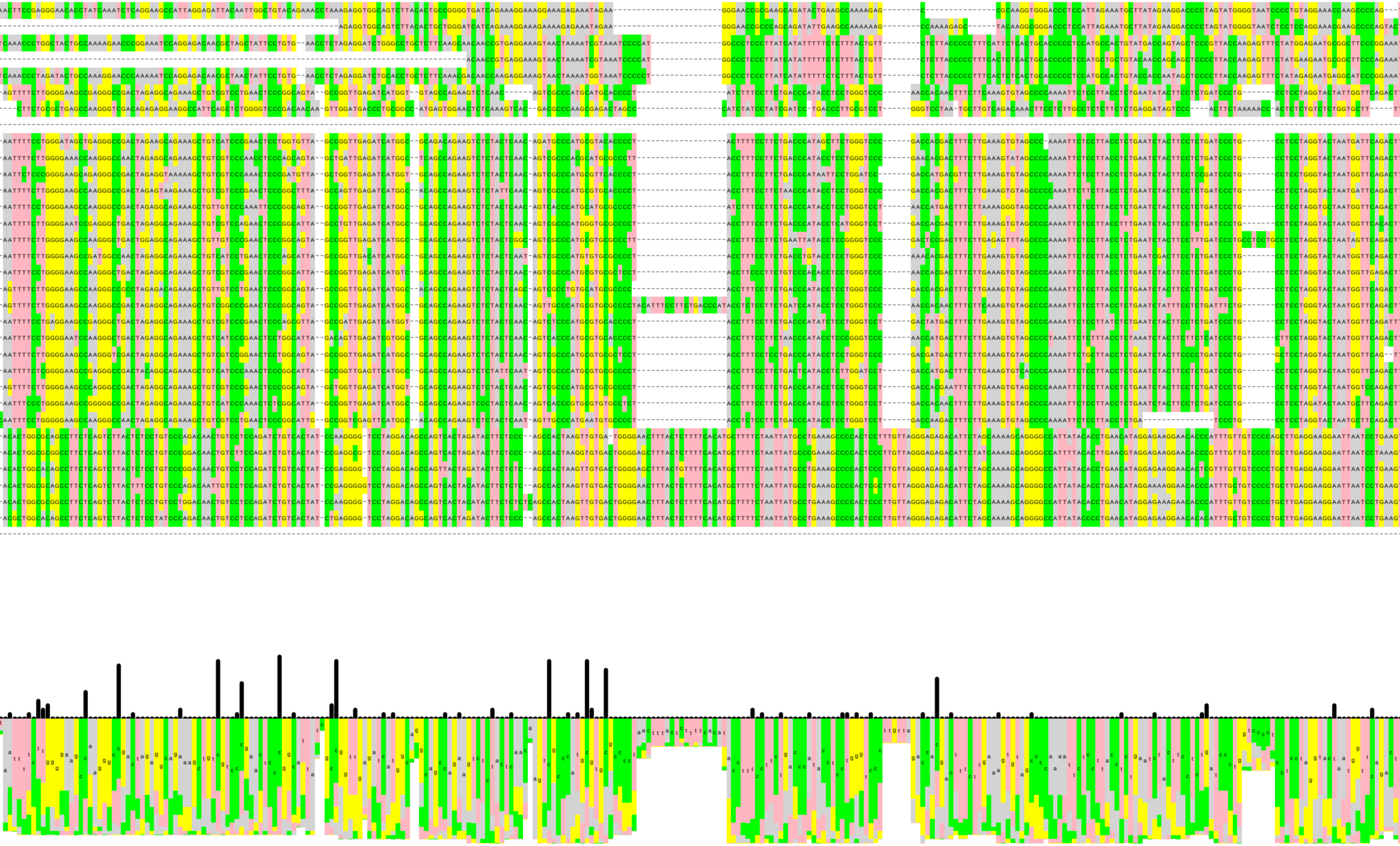

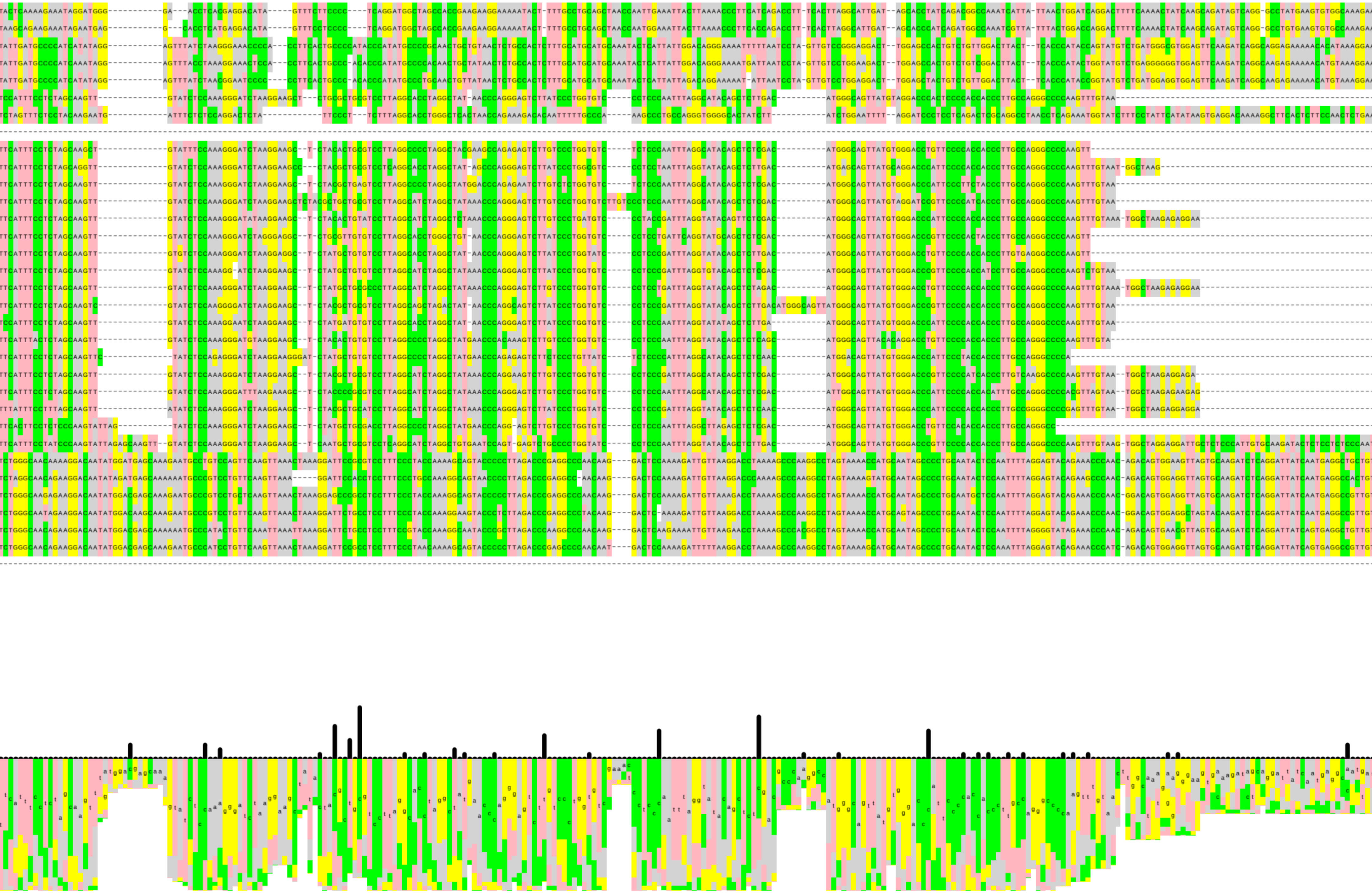

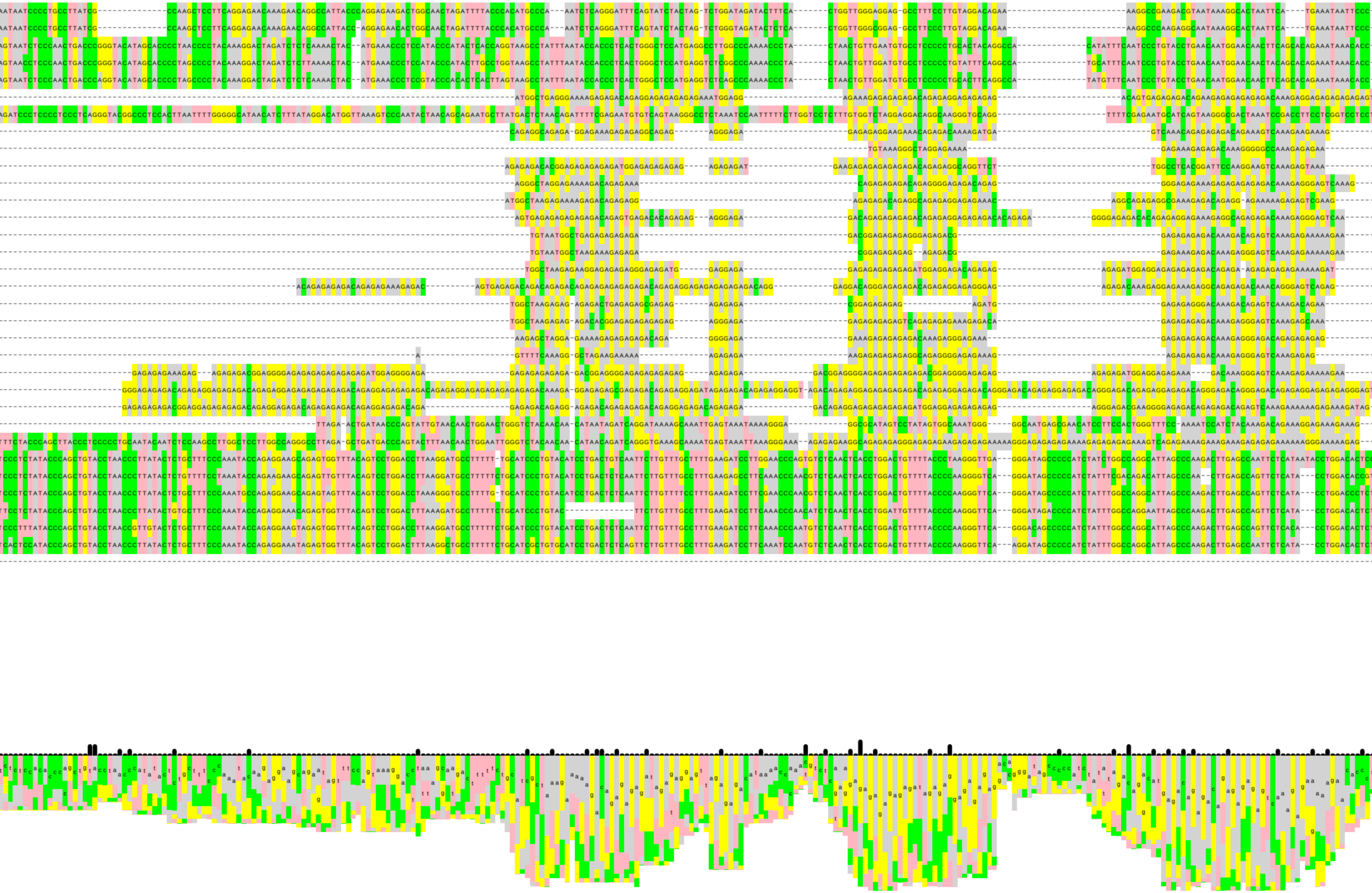

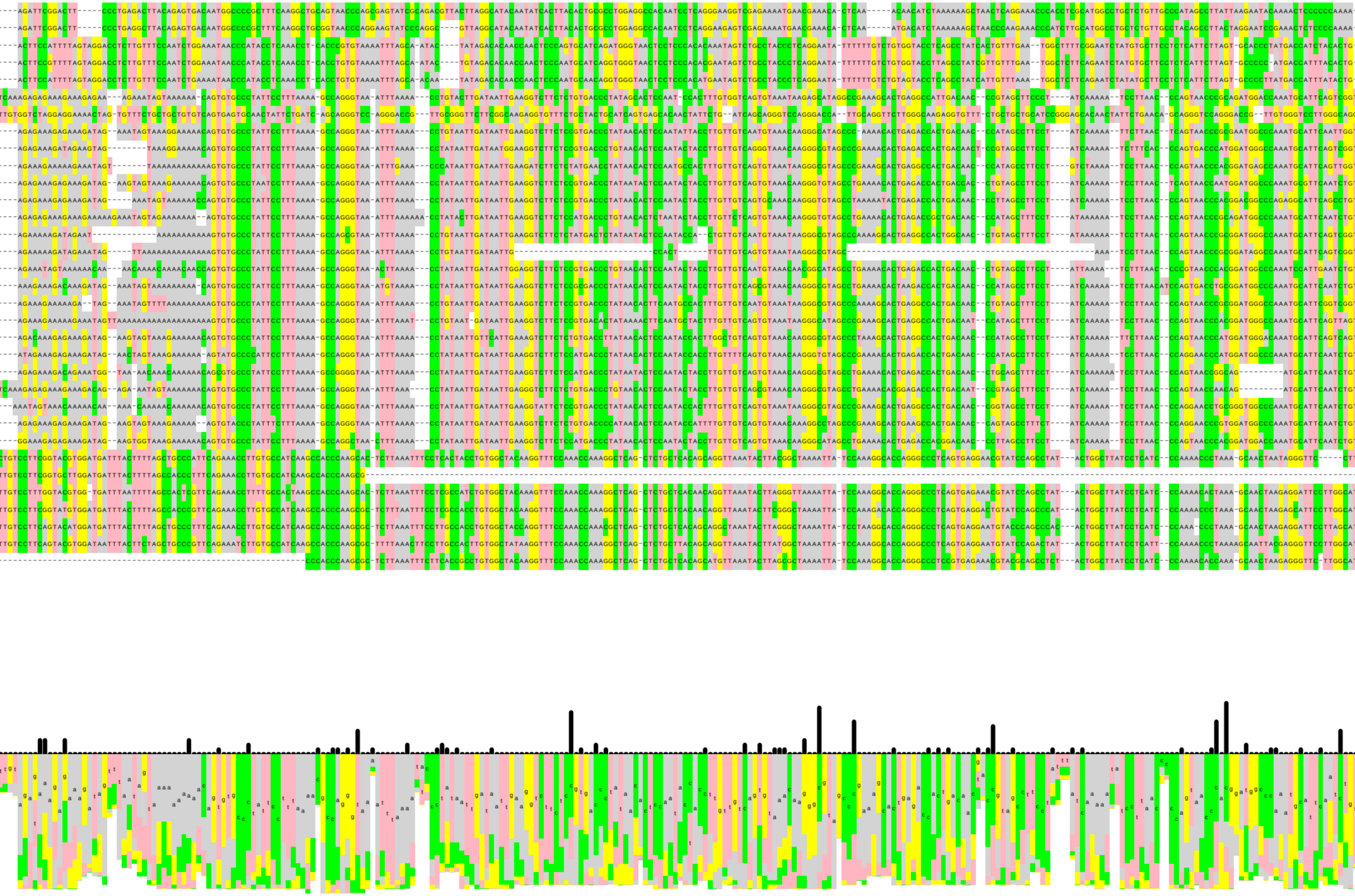

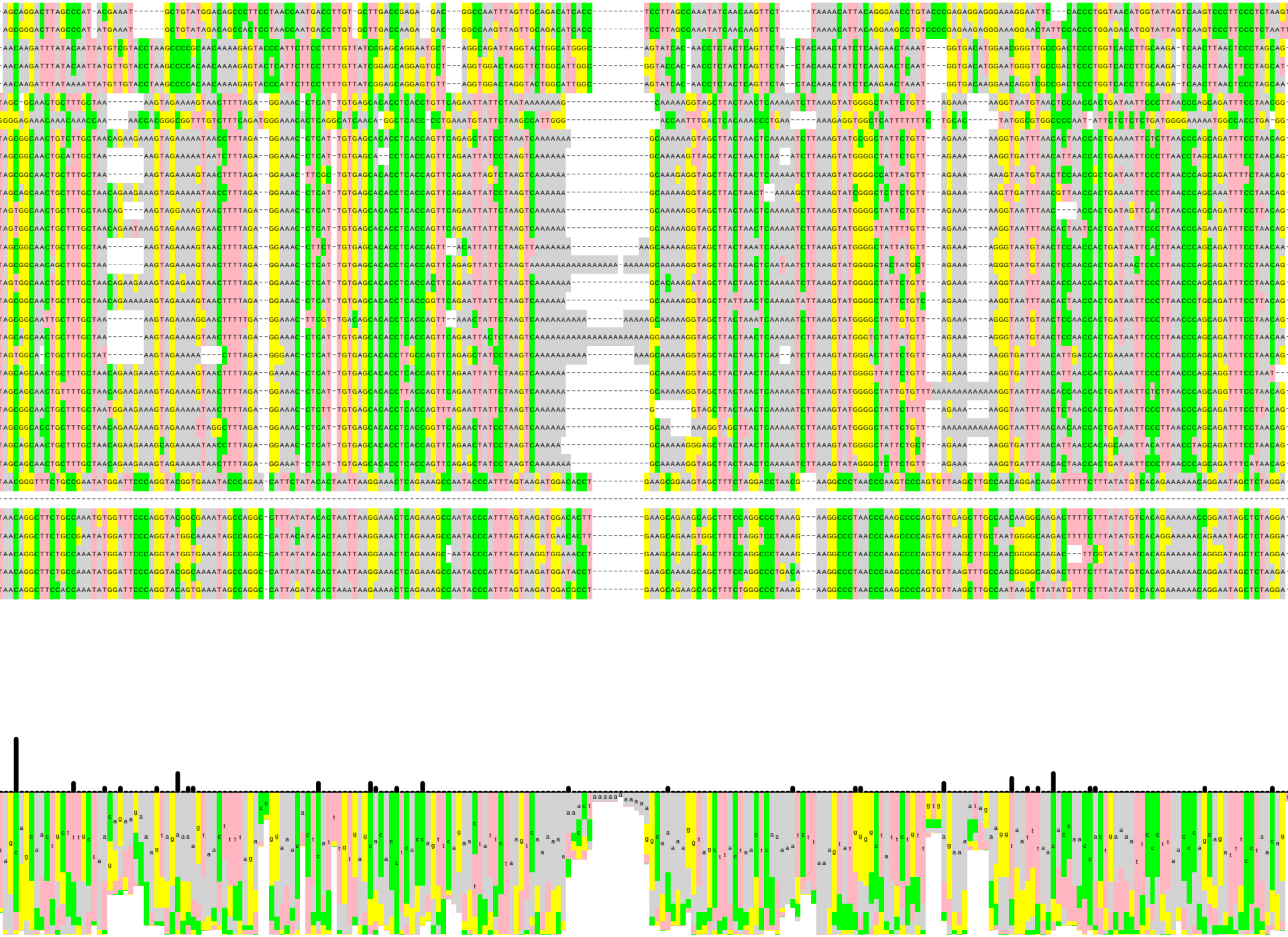

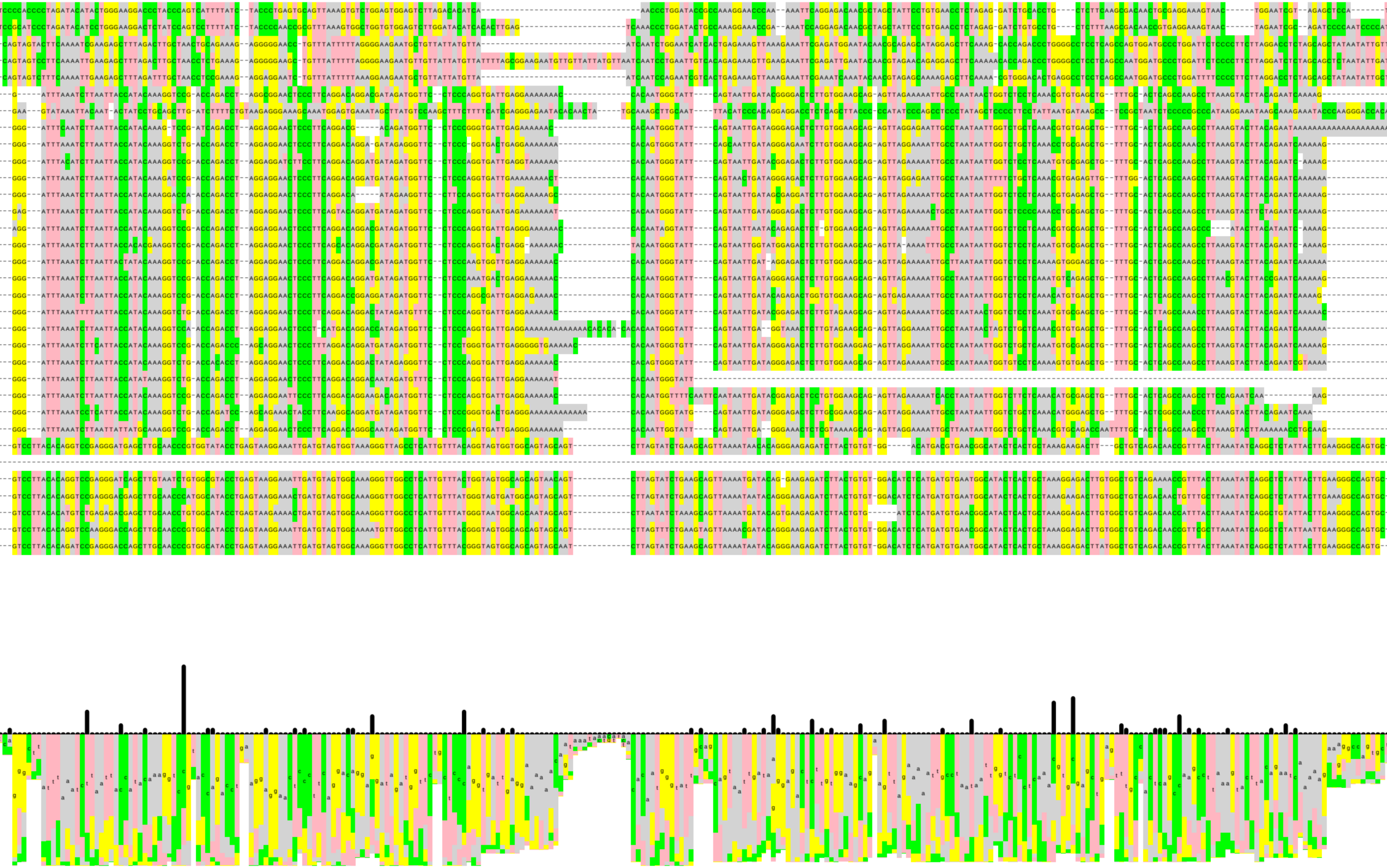

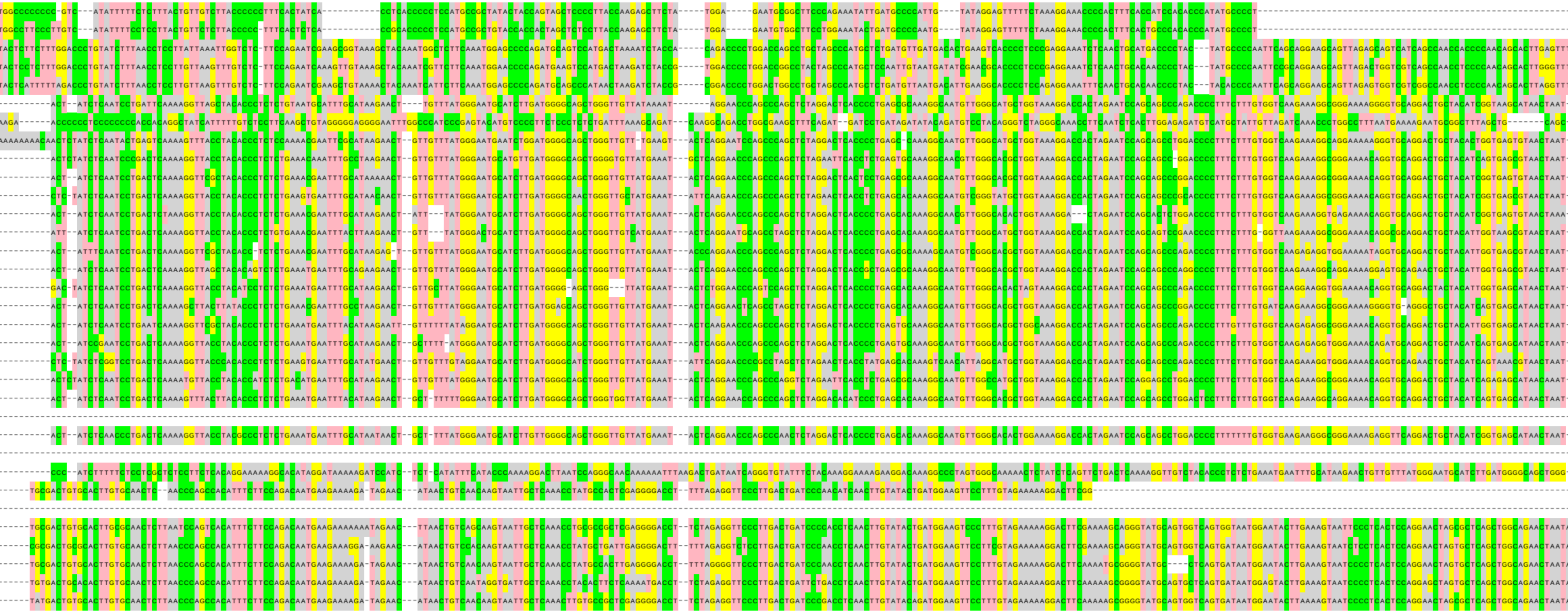

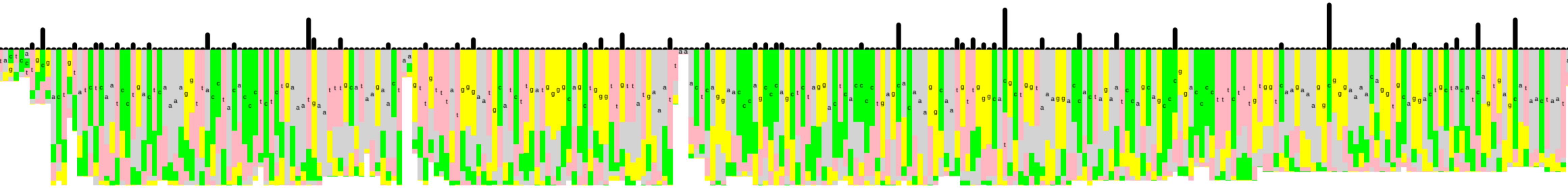

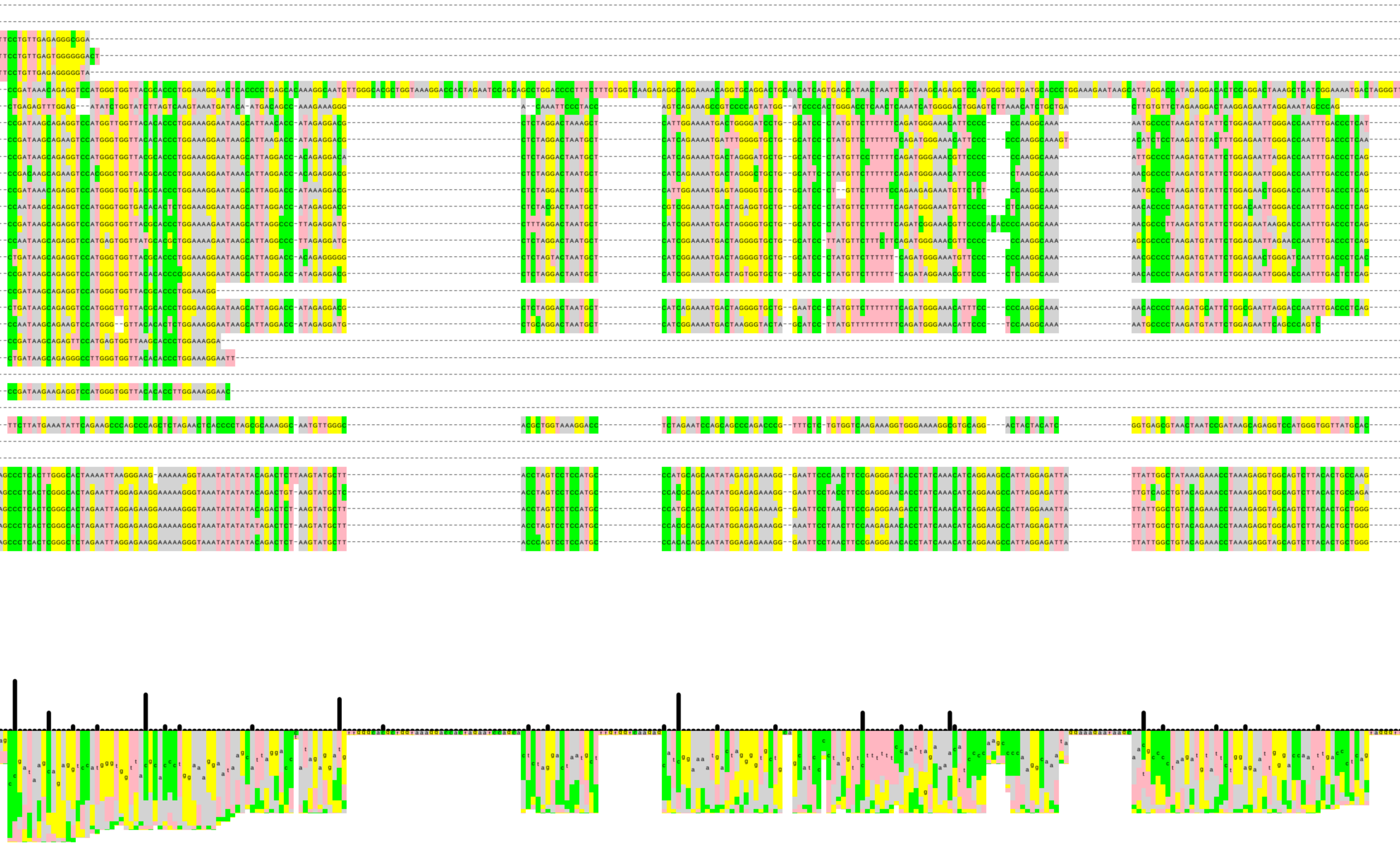

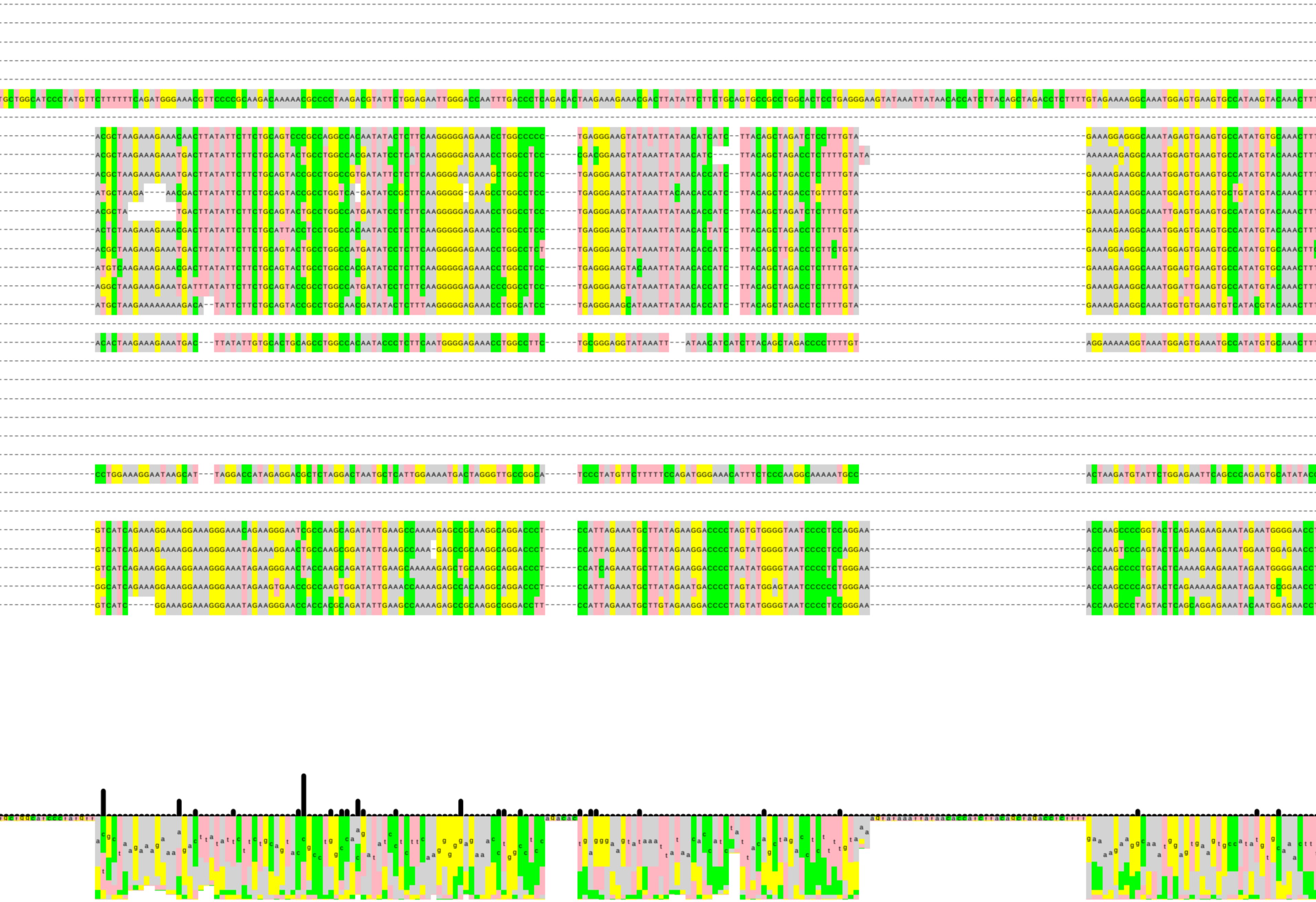

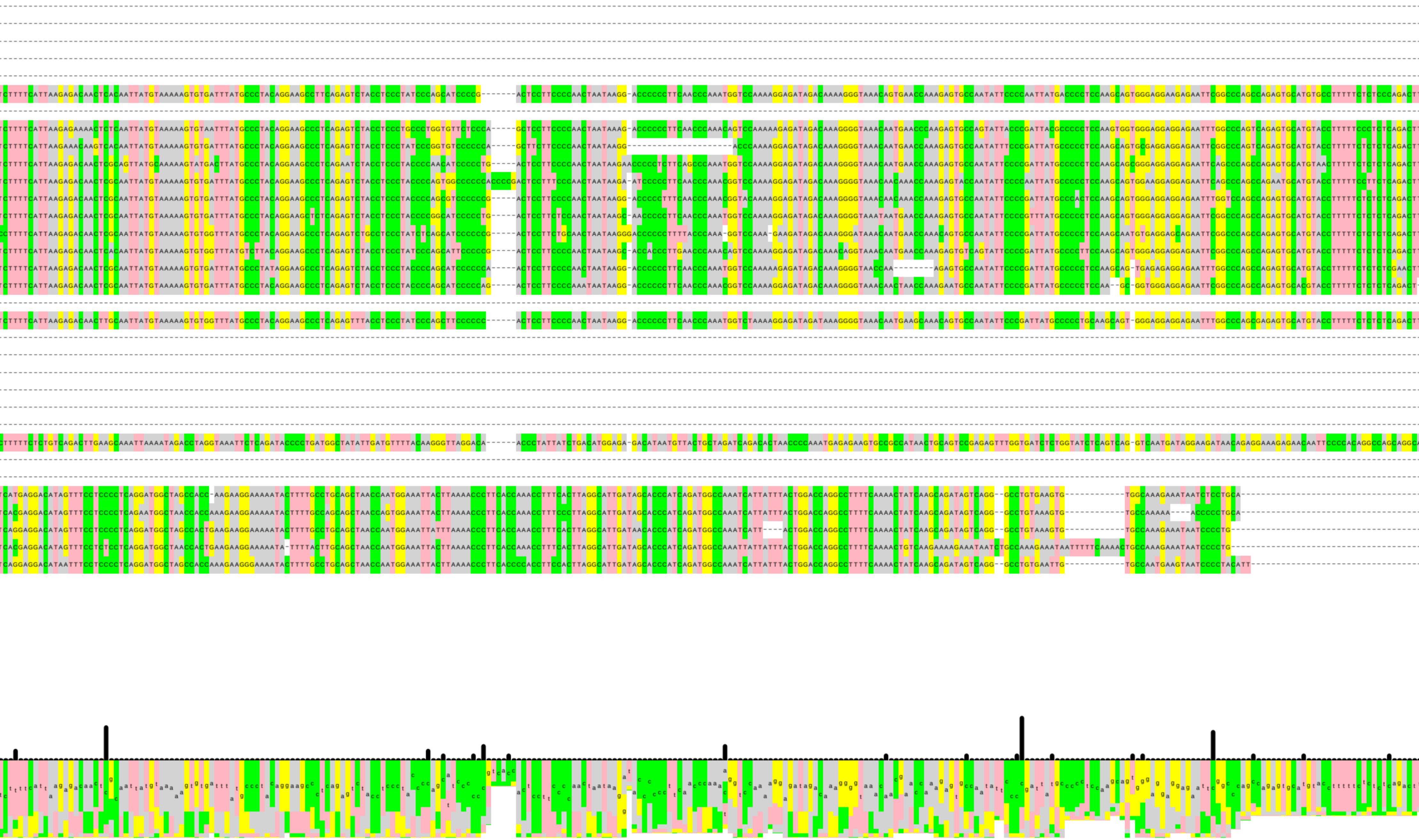

# alignm

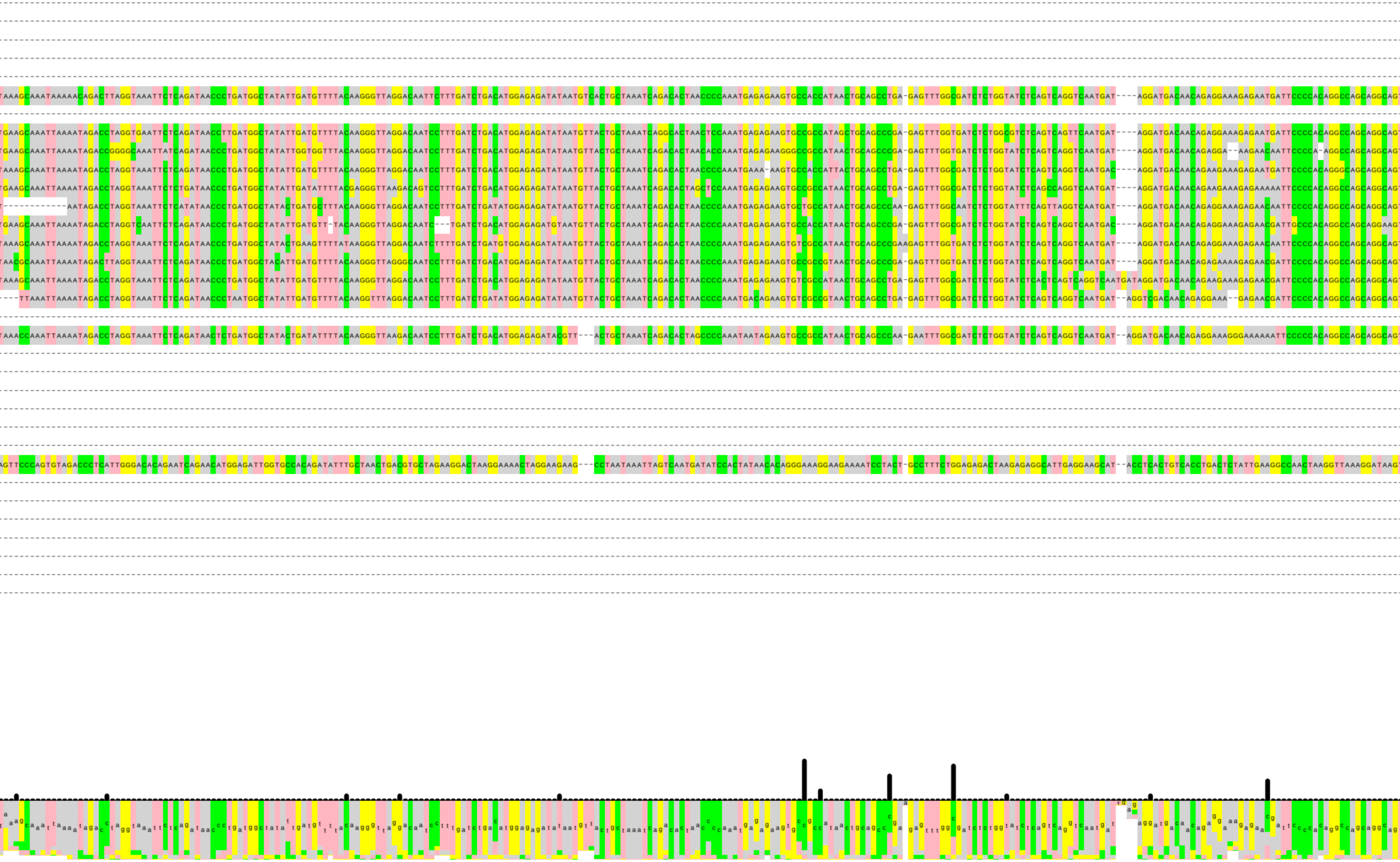

# ent, CG content and co

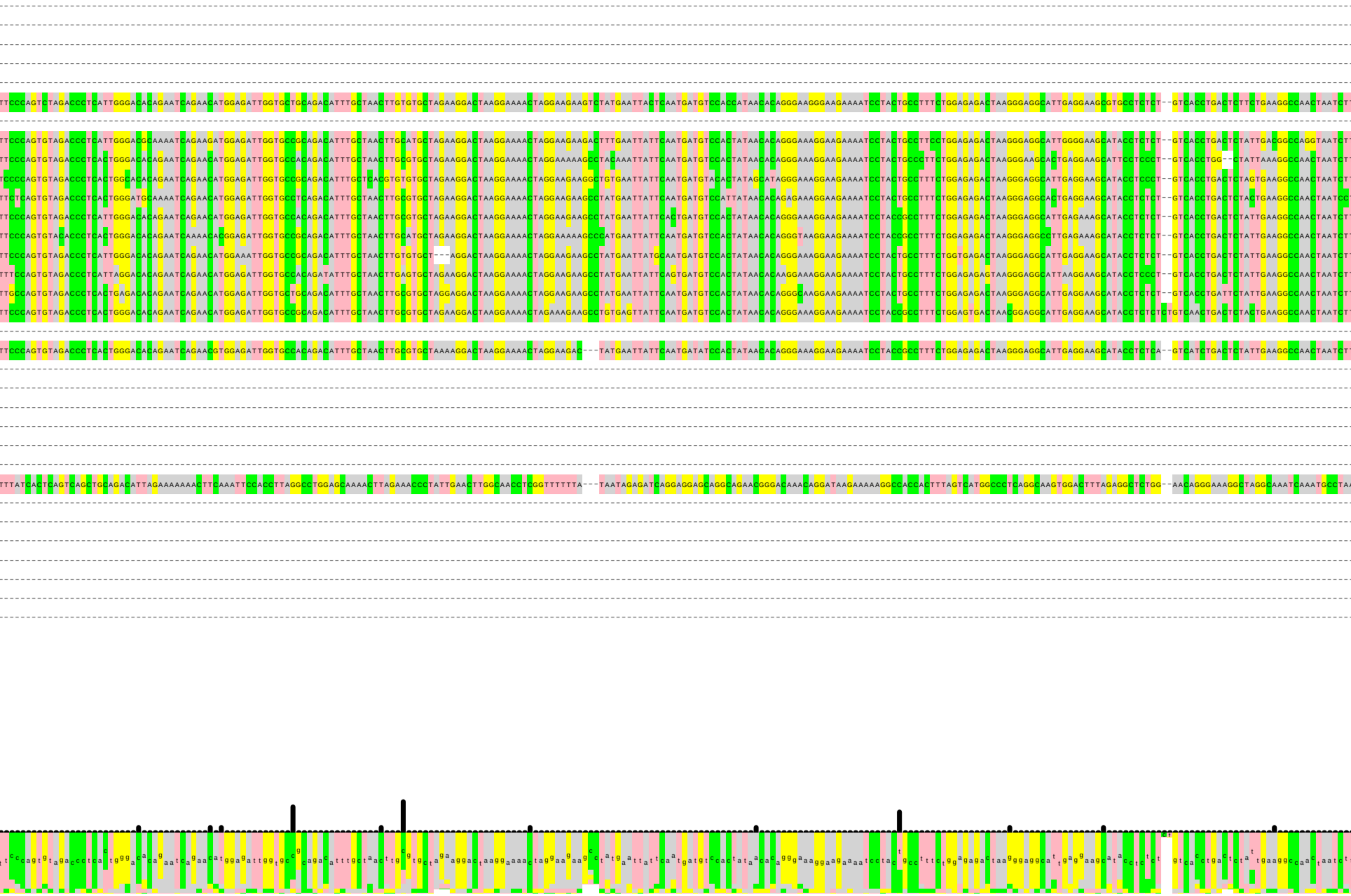

# nservation of a random 33

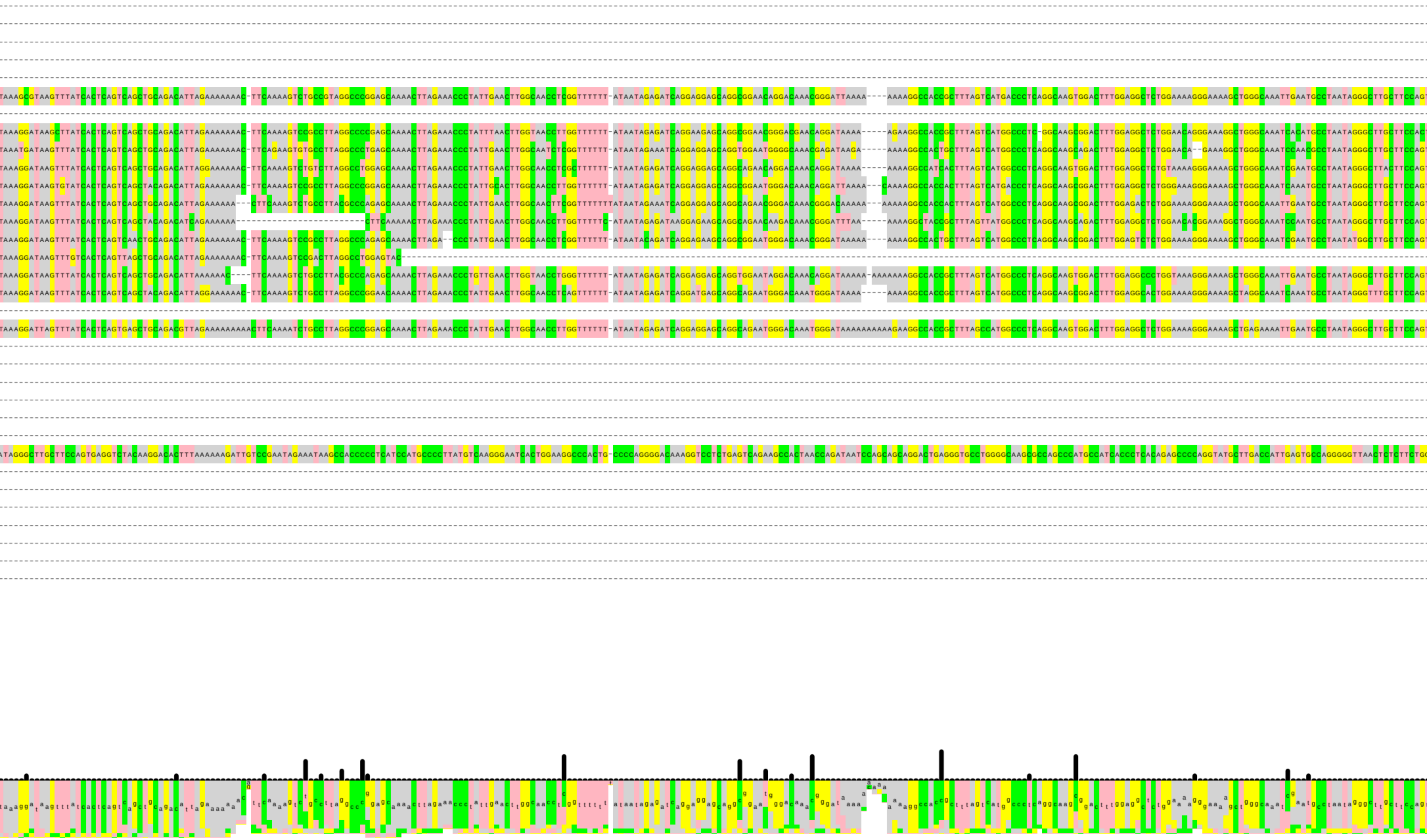

# HERV17(s)

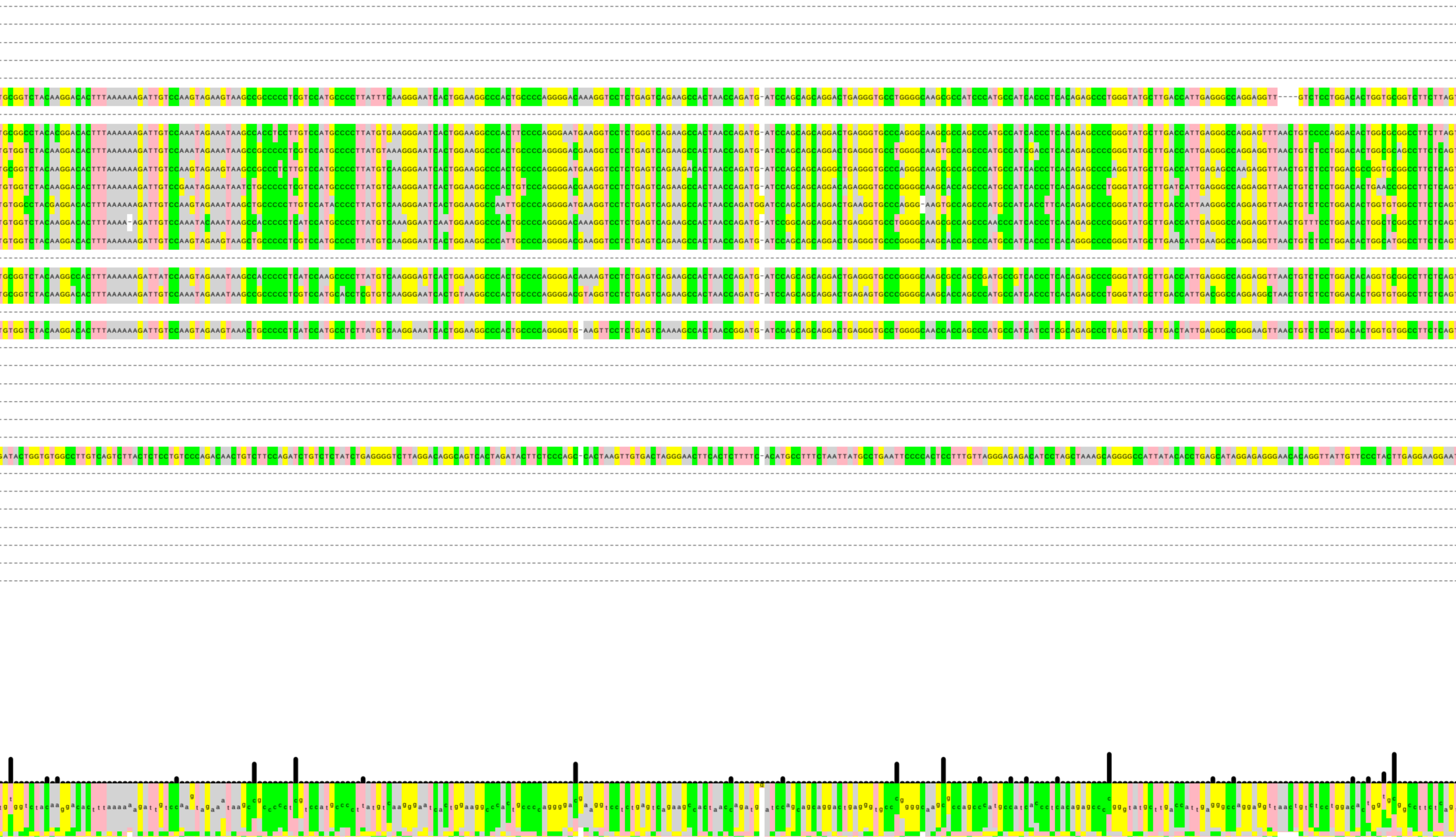

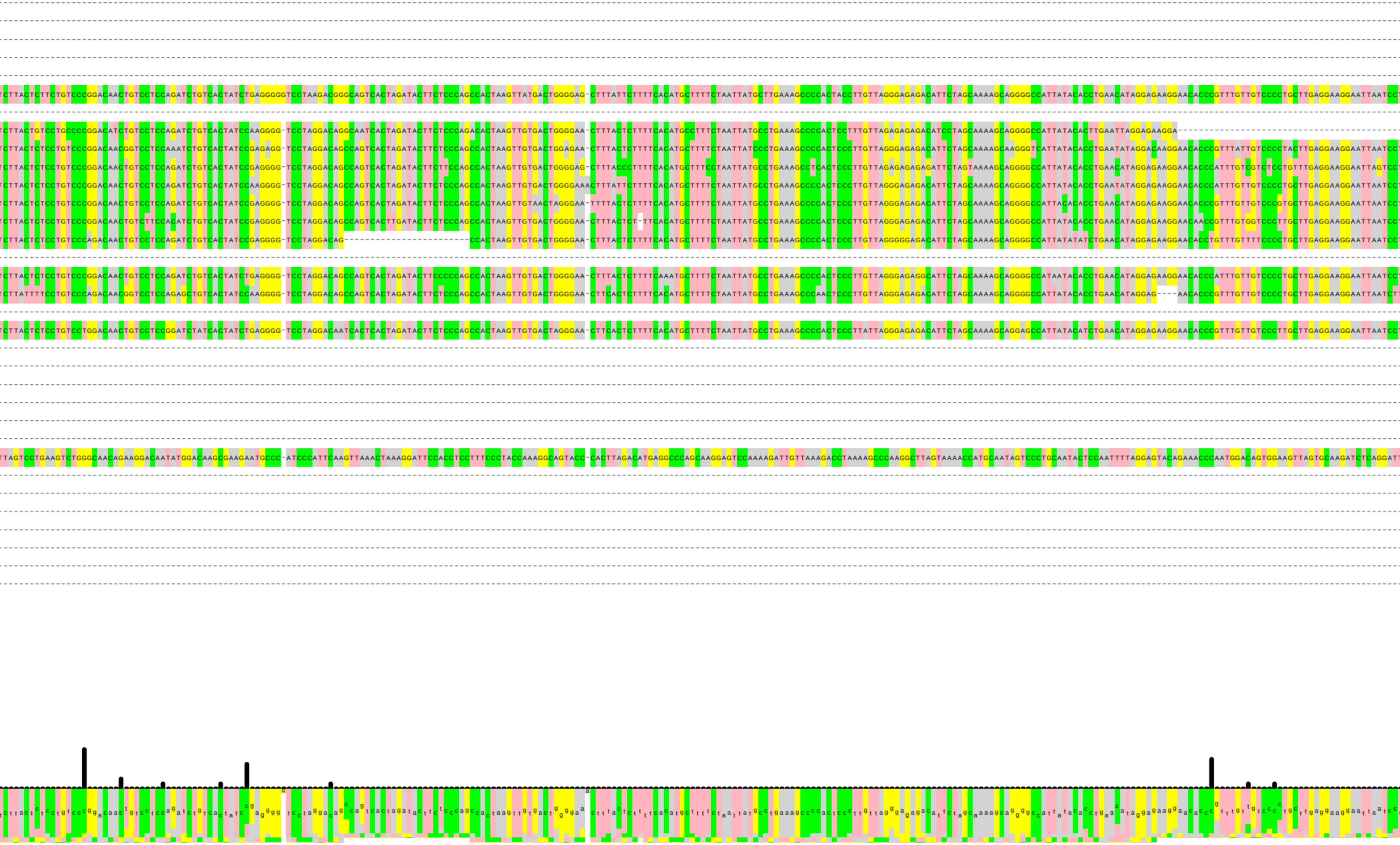

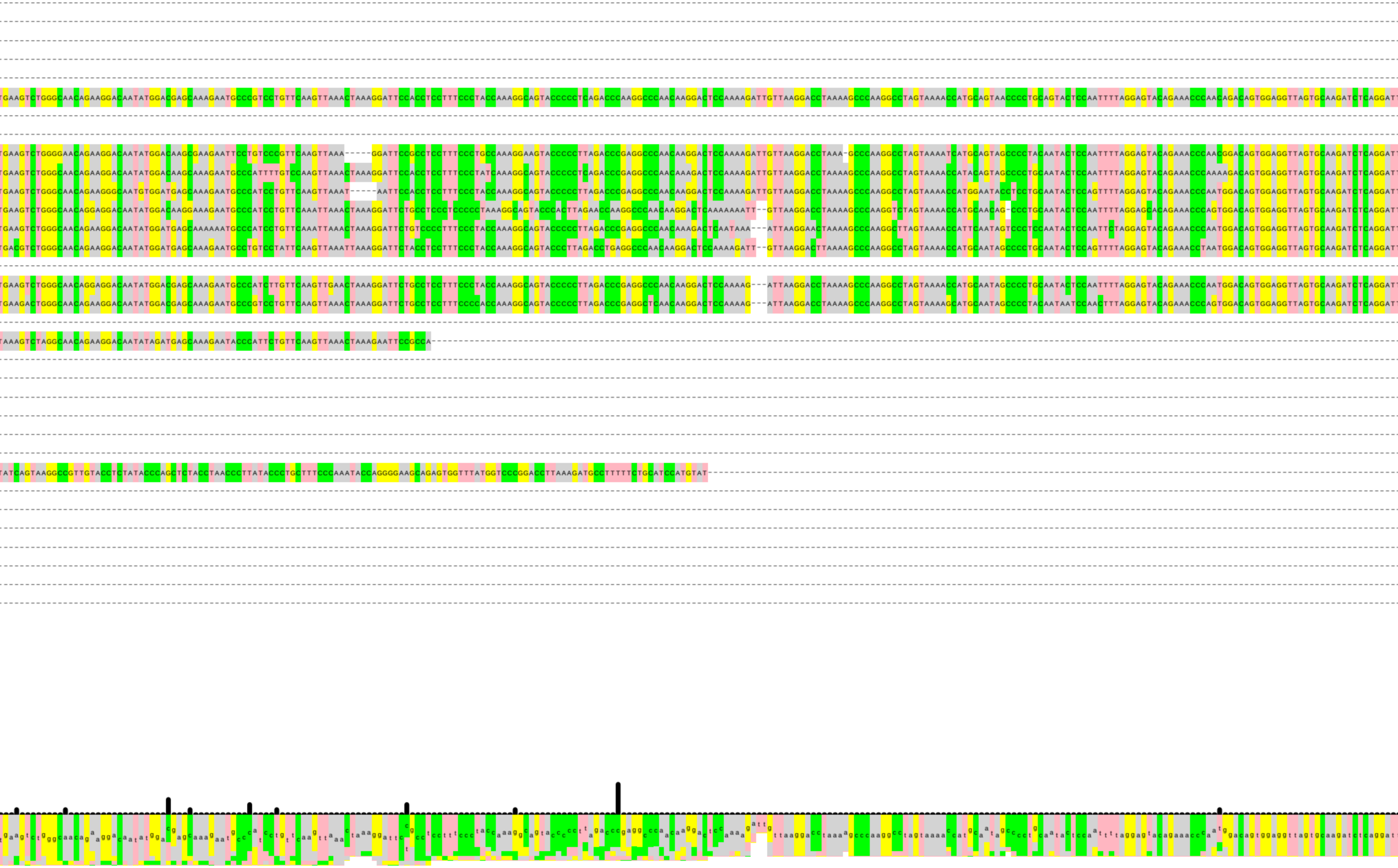

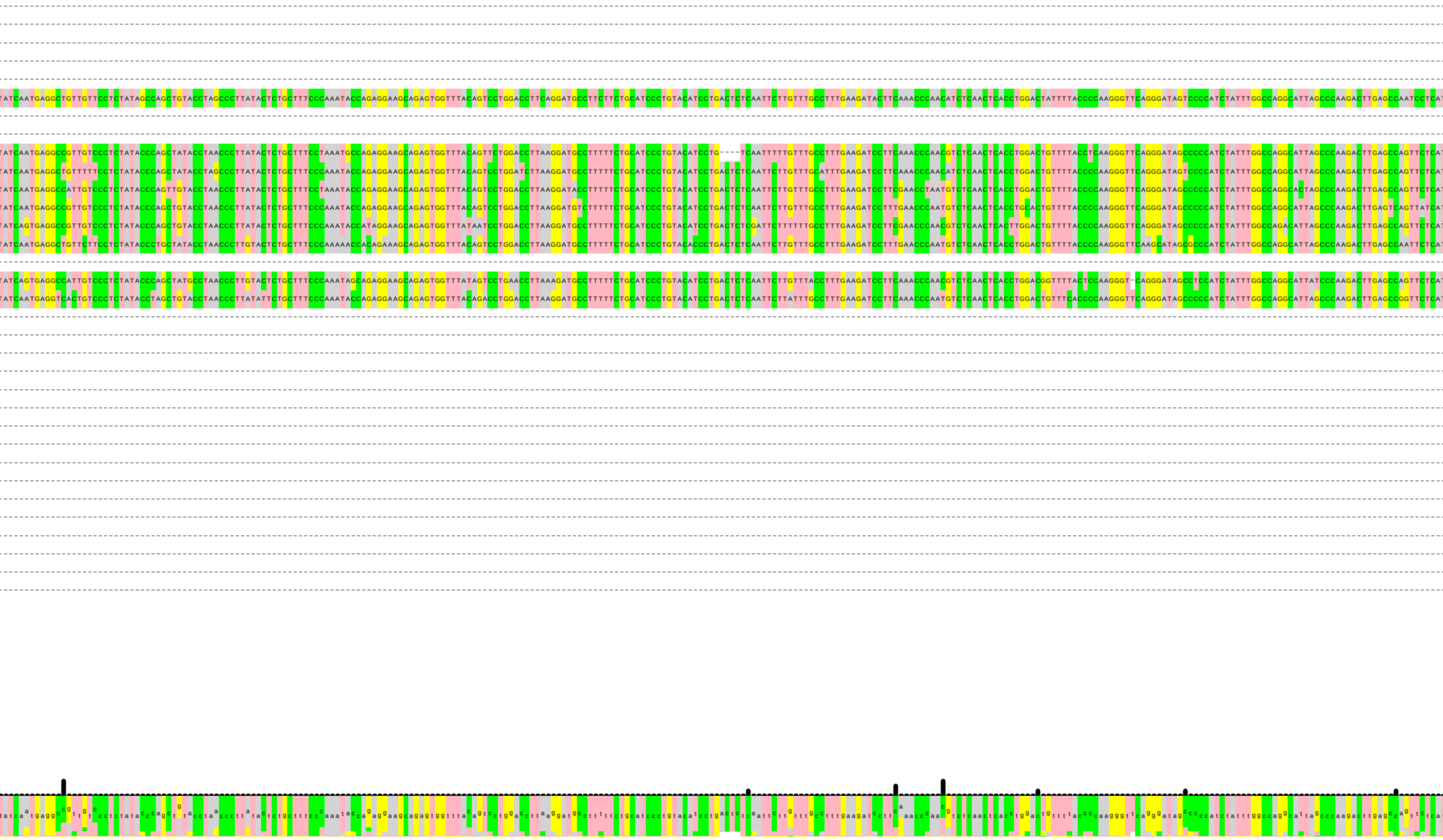

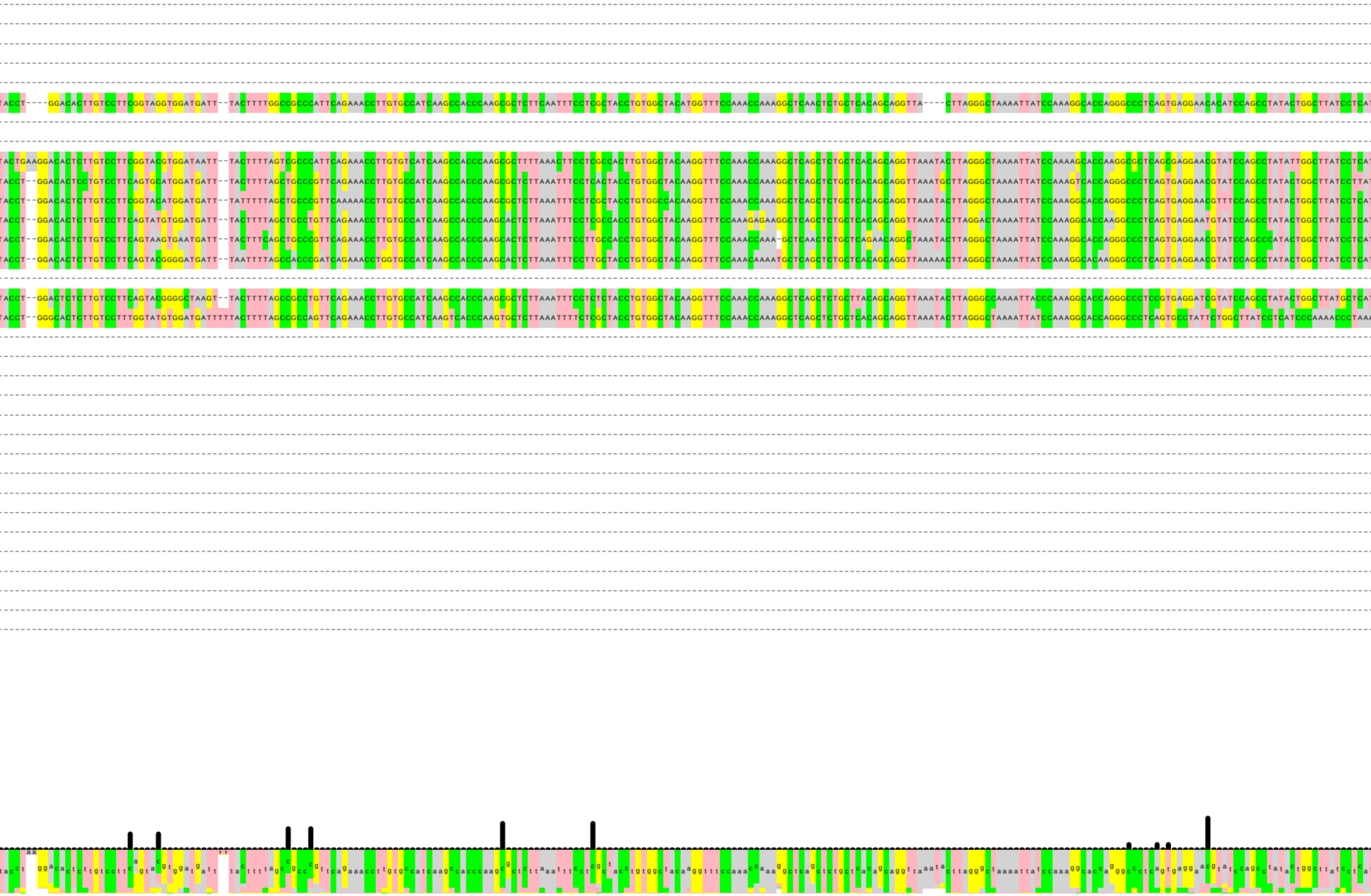

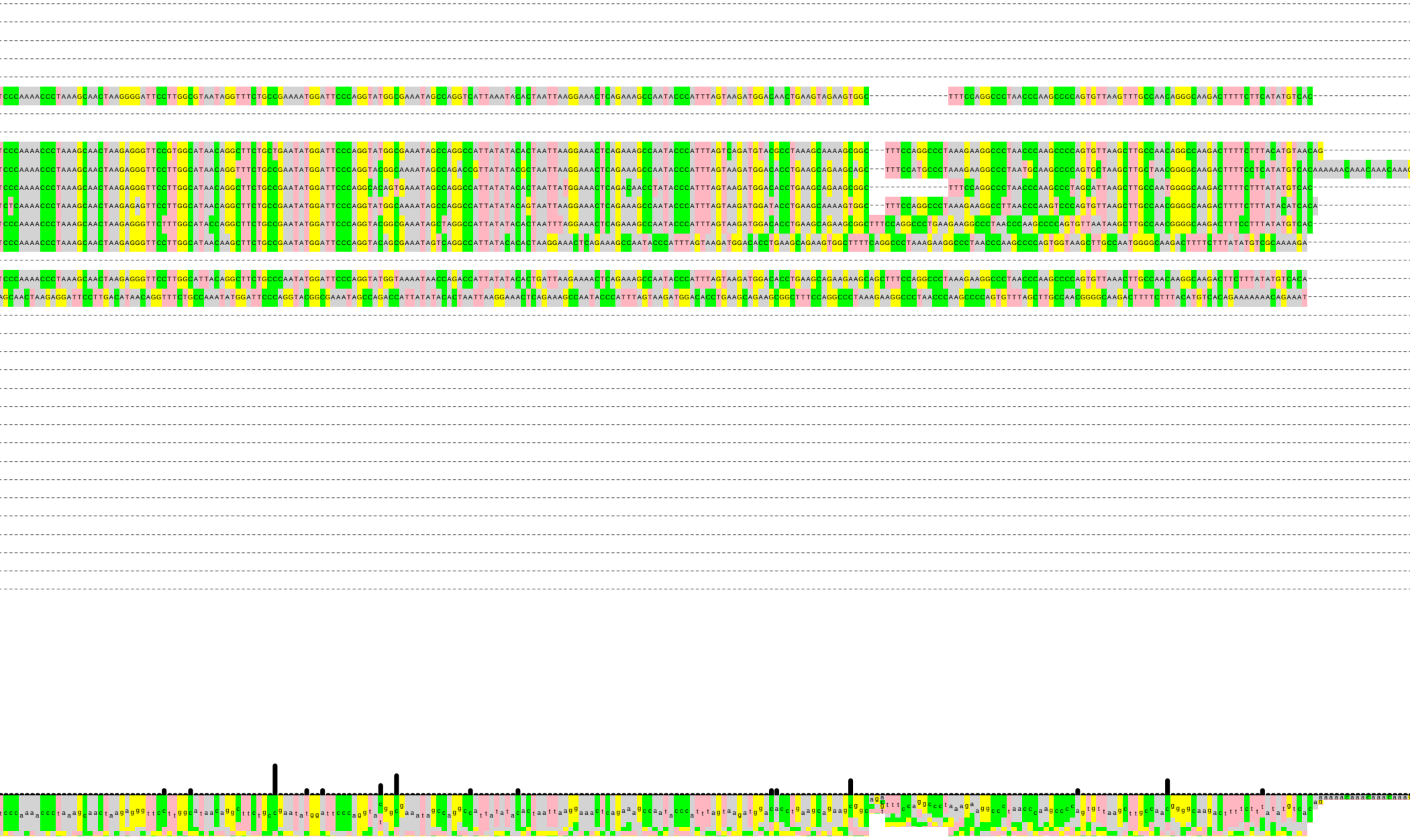

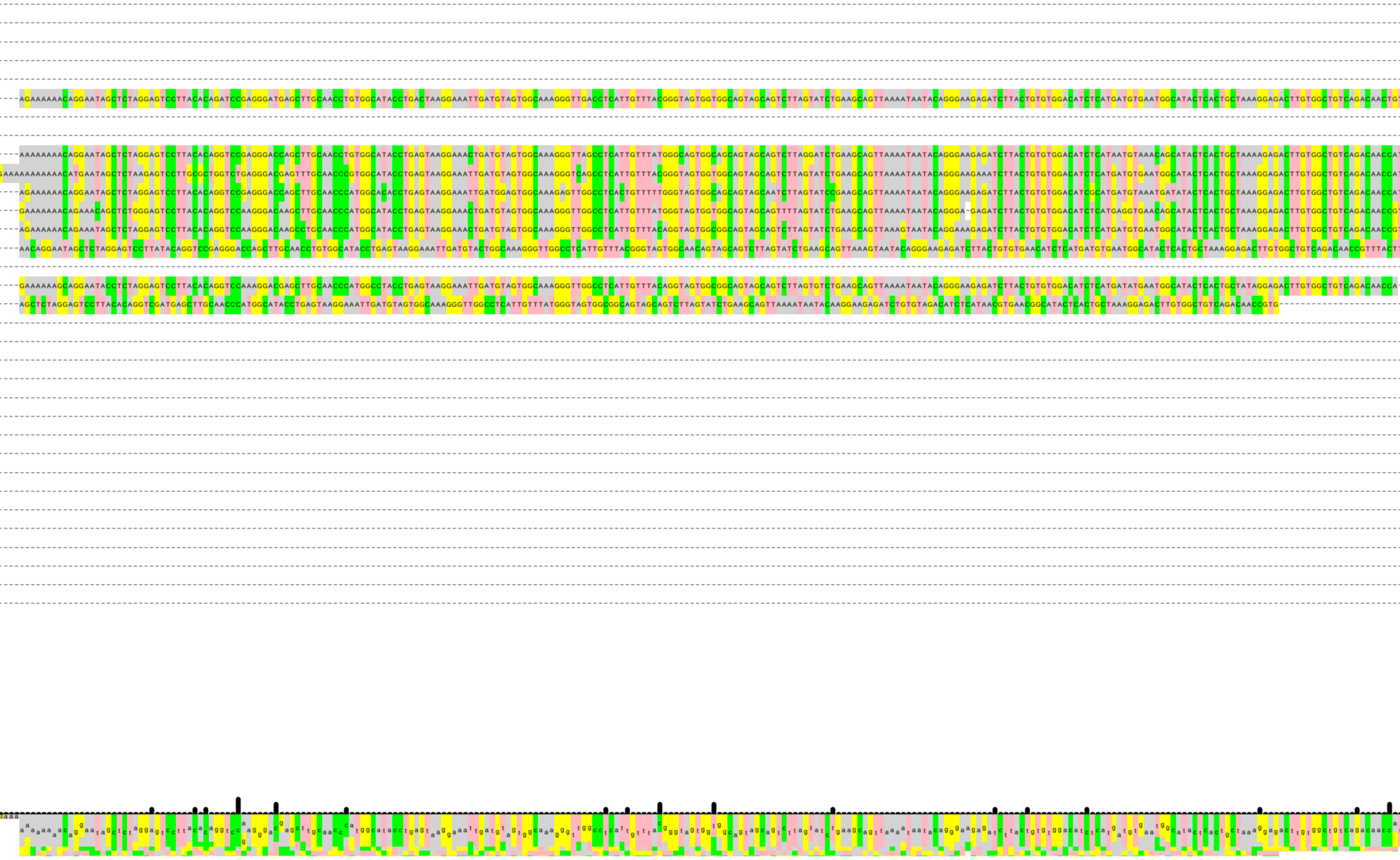

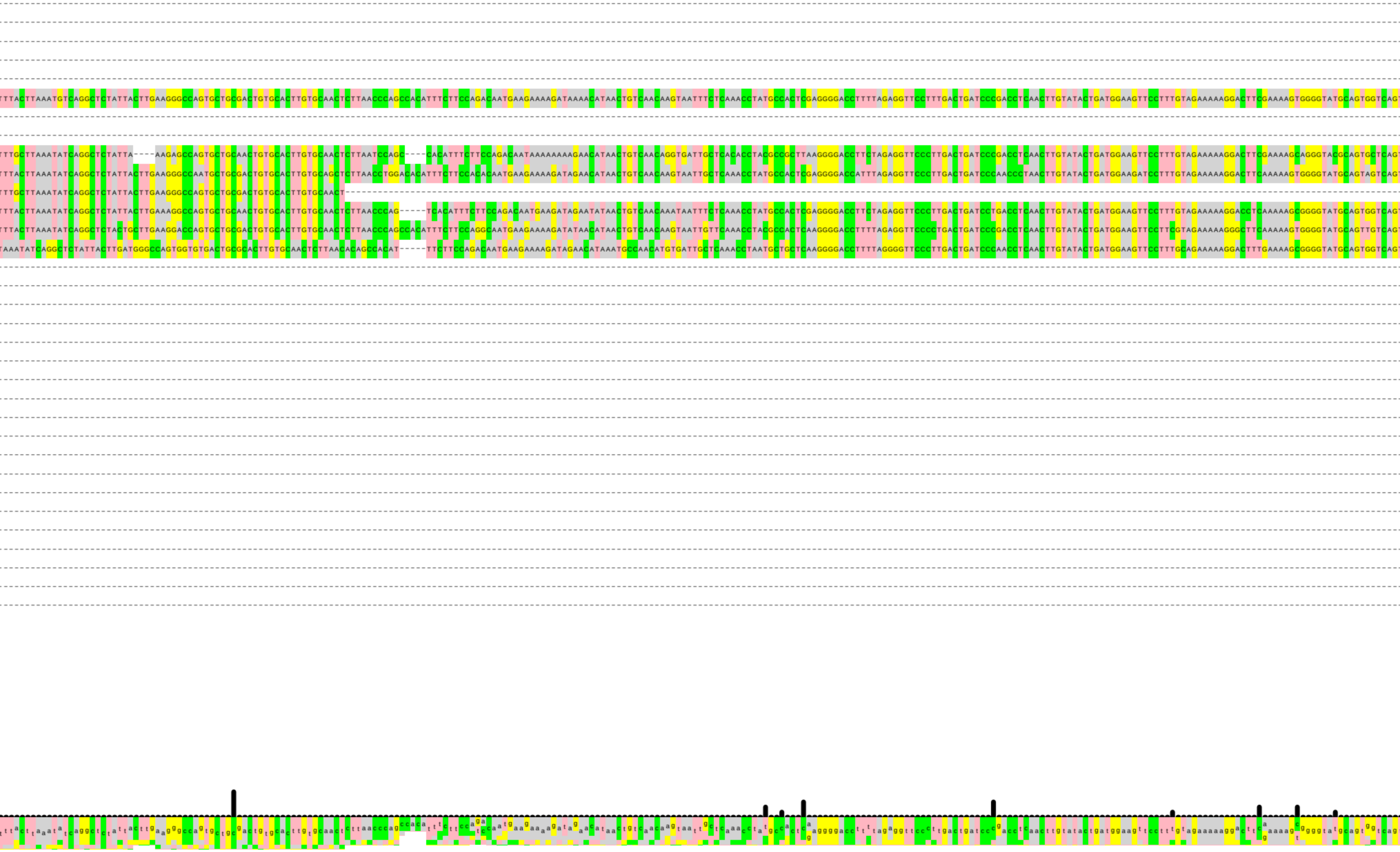

```
------------------------------------------------------------
------------------------------------------------------------
------------------------------------------------------------
------------------------------------------------------------
TTTACTTAAATGTCAGGCTCTATTACTTGAAGGGCCAGTGCTGCGACTGTGCACTTGTGCAACTCTTAACCCAGCCACATTTCTTCCAGACAATGAAGAAAAGATAAAACATAACTGTCAACAAGTAATTTCTCAAACCTATGCCACTCGAGGGGACCTTTTAGAGGTTCCTTTGACTGATCCCGACCTCAACTTGTATACTGATGGAAGTTCCTTTGTAGAAAAAGGACTTCGAAAAGTGGGGTATGCAGTGGTCAGT
------------------------------------------------------------
------------------------------------------------------------
TTTGCTTAAATATCAGGCTCTATTA----AAGAGCCAGTGCTGCAACTGTGCACTTGTGCAACTCTTAATCCAGC----CACATTTCTTCCAGACAATAAAAAAAAGAACATAACTGTCAACAGGTGATTGCTCACACCTACGCCGCTTAAGGGGACCTTCTAGAGGTTCCCTTGACTGATCCCGACCTCAACTTGTATACTGATGGAAGTTCCTTTGTAGAAAAAGGACTTCGAAAAGCAGGGTACGCAGTGCTCAGT
TTTACTTAAATATCAGGCTCTATTACTTGAAGGGCCAATGCTGCGACTGTGCACTTGTGCAGCTCTTAACCTGGACACATTTCTTCCACACAATGAAGAAAAGATAGAACATAACTGTCAACAAGTAATTGCTCAAACCTATGCCACTCGAGGGGACCATTTAGAGGTTCCCTTGACTGATCCCAACCCTAACTTGTATACTGATGGAAGATCCTTTGTAGAAAAAGGACTTCAAAAAGTGGGGTATGCAGTAGTCAGT
TTTGCTTAAATATCAGGCTCTATTACTTGAAGGGCCAGTGCTGCGACTGTGCACTTGTGCAACT------------------------------------------------------------
TTTACTTAAATATCAGGCTCTATTACTTGAAAGGCCAGTGCTGCAACTGTGCACTTGTGCAACTCTTAACCCAG----TCACATTTCTTCCAGACAATGAAGATAGAATATAACTGTCAACAAATAATTTCTCAAACCTATGCCACTCGAGGGGACCTTCTAGAGGTTCCCTTGACTGATCCTGACCTCAACTTGTATACTGATGGAAGTTCCTTTGTAGAAAAAGGACCTCAAAAAGCGGGGTATGCAGTGGTCAGT
TTTACTTAAATATCAGGCTCTACTGCTTGAAGGACCAGTGCTGCGACTGTGCACTTGTGCAACTCTTAACCCAGCCACATTTCTTCCAGGCAATGAAGAAAAGATATAACATAACTGTCAACAAGTAATTGTTCAAACCTACGCCACTCAAGGGGACCTTTTAGAGGTTCCCCTGACTGATCCCGACCTCAACTTGTATACTGATGGAAGTTCCTTCGTAGAAAAAGGGCTTCAAAAAGTGGGGTATGCAGTTGTCAGT
TAAATATCAGGCTCTATTACTTGATGGGCCAGTGGTGTGACTGCGCACTTGTGCAACTCTTAACACAGCCACAT----TTCTTCCAGACAATGAAGAAAAGATAGAACATAAATGCCAACATGTGATTGCTCAAACCTAATGCTGCTCAAGGGGACCTTTTAGGGGTTCCCTTGACTGATCCCAACCTCAACTTGTATACTGATGGAAGTTCCTTTGCAGAAAAAGGACTTTGAAAAGCGGGGTATGCAGTGGTCAGT
------------------------------------------------------------
------------------------------------------------------------
------------------------------------------------------------
------------------------------------------------------------
------------------------------------------------------------
------------------------------------------------------------
------------------------------------------------------------
------------------------------------------------------------
------------------------------------------------------------
------------------------------------------------------------
------------------------------------------------------------
------------------------------------------------------------
------------------------------------------------------------
------------------------------------------------------------
------------------------------------------------------------
------------------------------------------------------------
------------------------------------------------------------
------------------------------------------------------------
------------------------------------------------------------
```

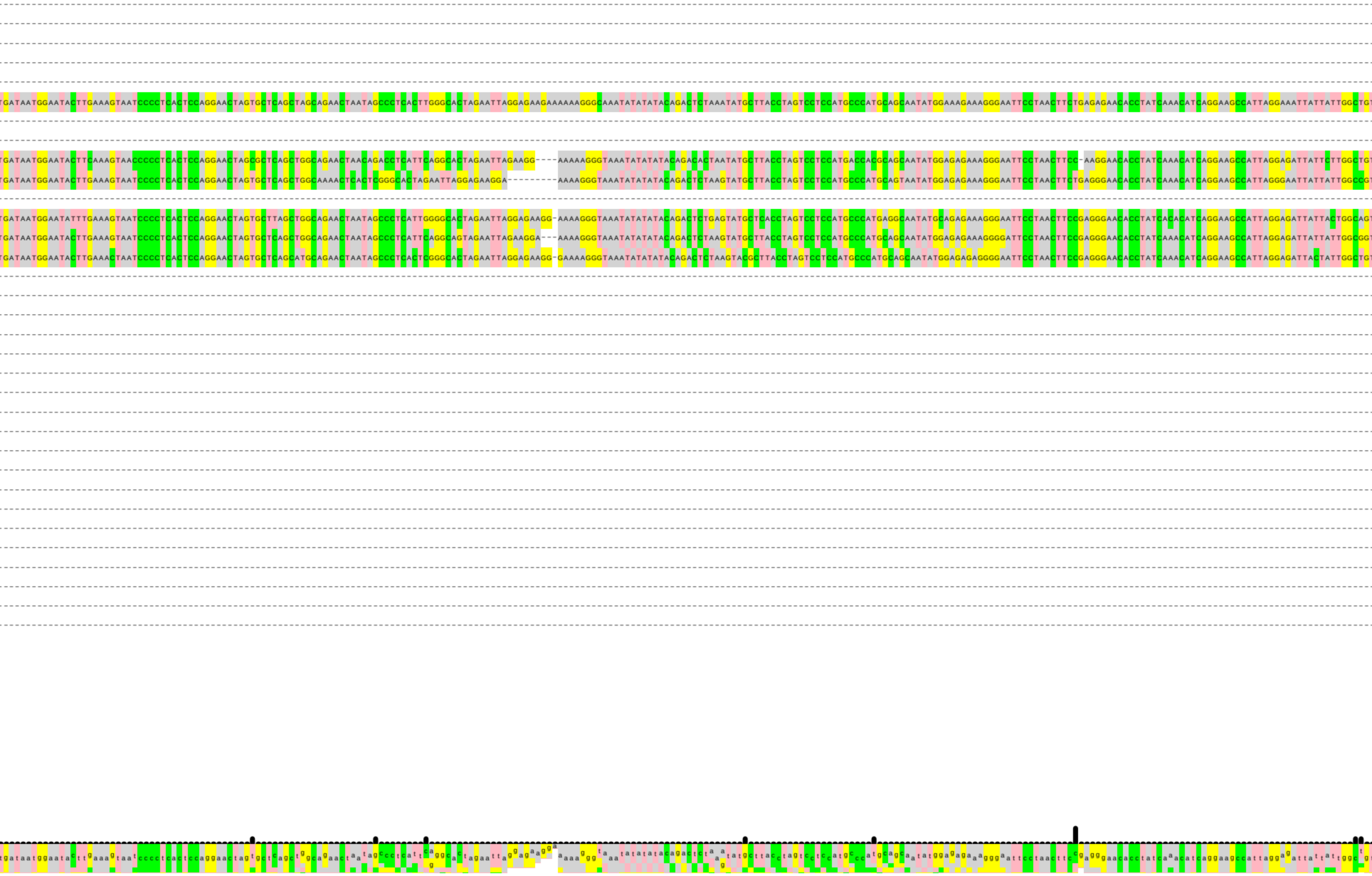

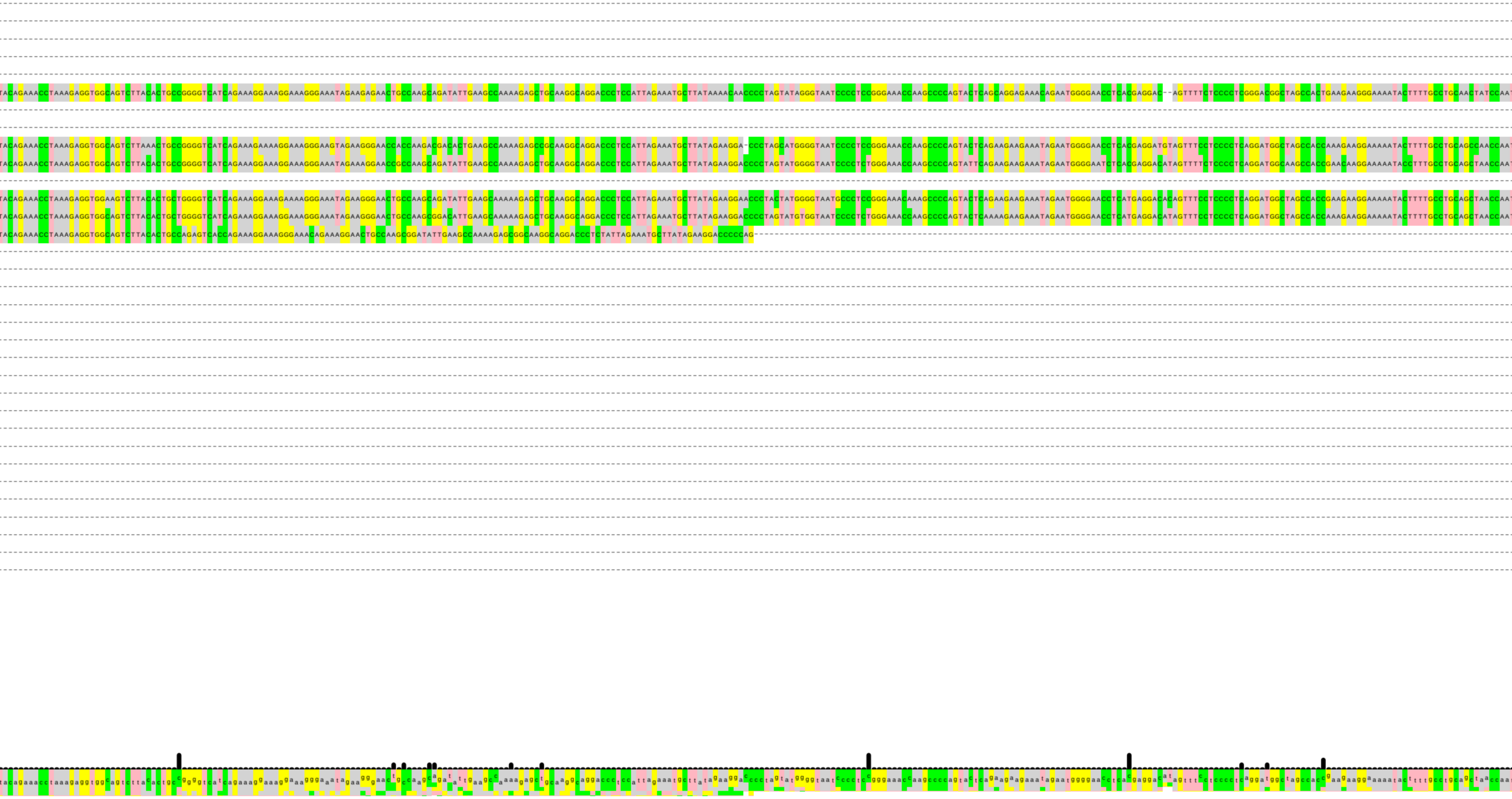

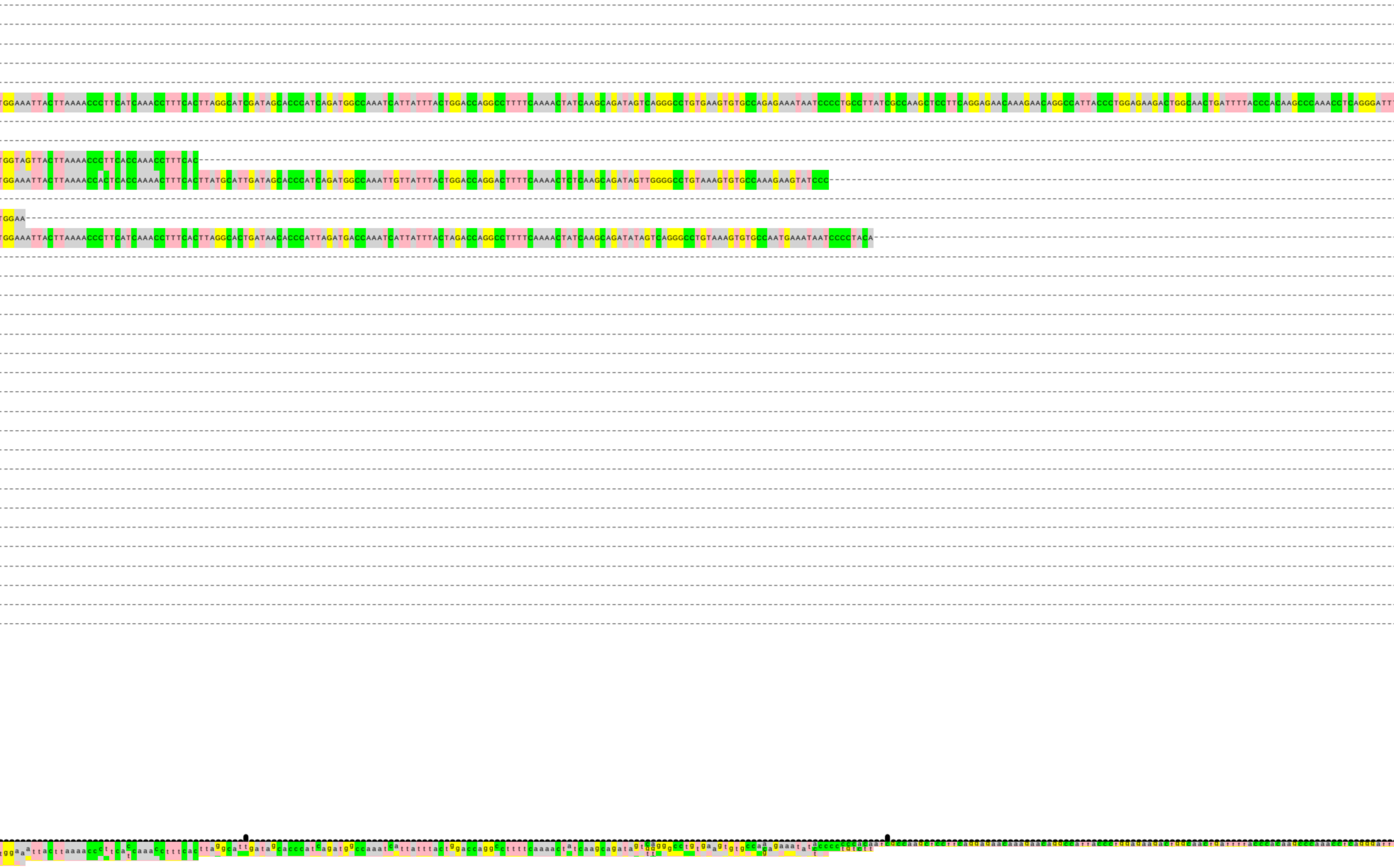

```
TGGAAATTACTTAAAACCCTTCATCAAACCTTTCACTTAGGCATCGATAGCACCCATCAGATGGCCAAATCATTATTTACTGGACCAGGCCTTTTCAAAACTATCAAGCAGATAGTCAGGGCCTGTGAAGTGTGCCAGAGAAATAATCCCCTGCCTTATCGCCAAGCTCCTTCAGGAGAACAAAGAACAGGCCATTACCCTGGAGAAGACTGGCAACTGATTTTACCCACAAGCCCAAACCTCAGGGATTT
TGGTAGTTACTTAAAACCCTTCACCAAACCTTTCAC
TGGAAATTACTTAAAACCACTCACCAAAACTTTCACTTATGCATTGATAGCACCCATCAGATGGCCAAATTGTTATTTACTGGACCAGGACTTTTCAAAACTCTCAAGCAGATAGTTGGGGCCTGTAAAGTGTGCCAAAGAAGTATCCC
TGGAA
TGGAAATTACTTAAAACCCTTCATCAAACCTTTCACTTAGGCACTGATAACACCCATTAGATGACCAAATCATTATTTACTAGACCAGGCCTTTTCAAAACTATCAAGCAGATATAGTCAGGGCCTGTAAAGTGTGCCAATGAAATAATCCCCTACA
```

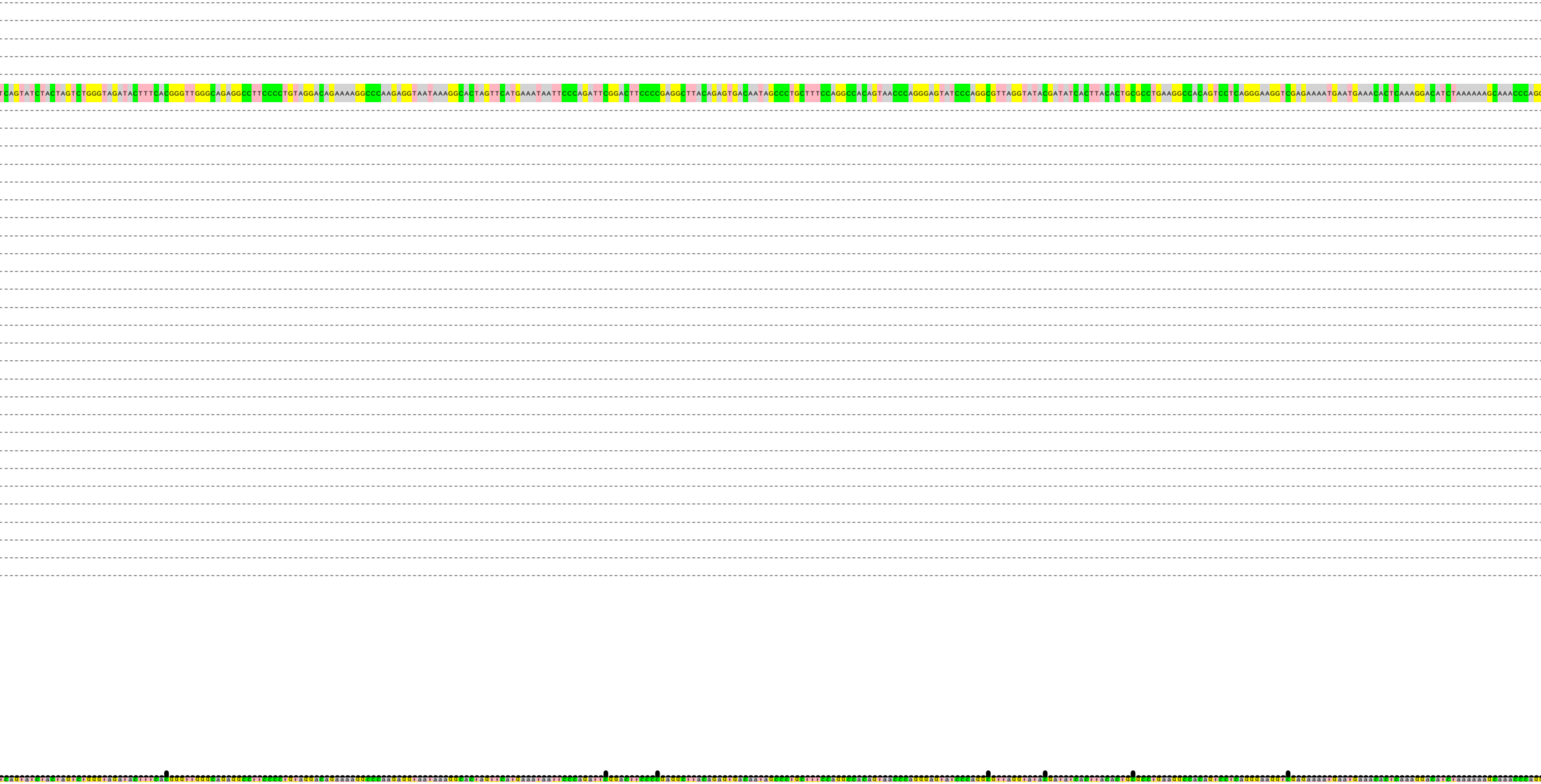
TCAGTATCTACTAGTCTGGGTAGATACTTTCACGGGTTGGGCAGAGGCCTTCCCCTGTAGGACAGAAAAGGCCCAAGAGGTAATAAAGGCACTAGTTCATGAAATAATTCCCAGATTCGGACTTCCCCGAGGCTTACAGAGTGACAATAGCCCTGCTTTCCAGGCCACAGTAACCCAGGGAGTATCCCAGGCGTTAGGTATACGATATCACTTACACTGCGCCTGAAGGCCACAGTCCTCAGGGAAGGTCGAGAAAATGAATGAAACACTCAAAGGACATCTAAAAAAGCAAACCCAG

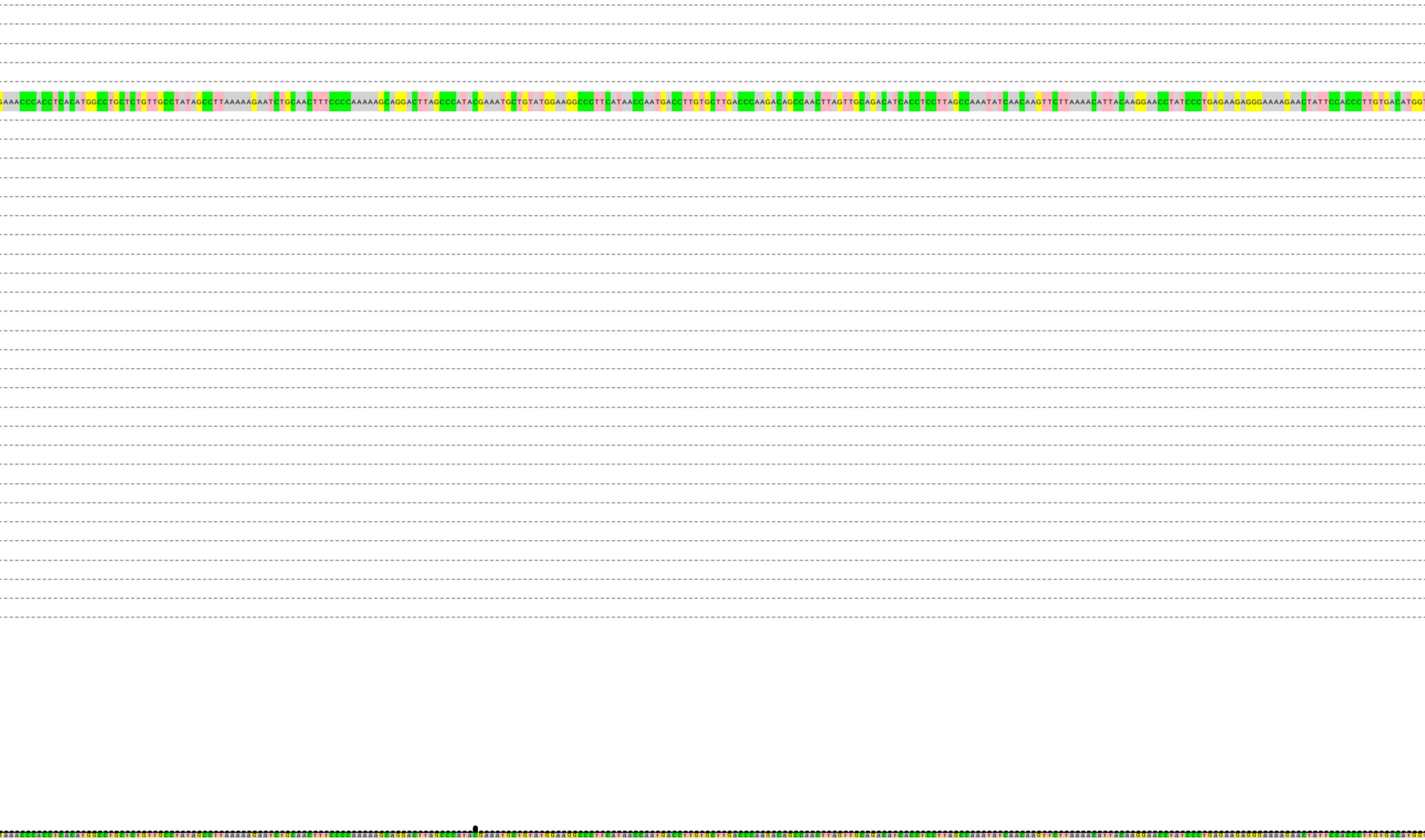

GAAACCCACCTCACATGGCCTGCTCTGTTGCCTATAGCCTTAAAAAGAATCTGCAACTTTCCCCAAAAAGCAGGACTTAGCCCATACGAAATGCTGTATGGAAGGCCCTTCATAACCAATGACCTTGTGCTTGACCCAAGACAGCCAACTTAGTTGCAGACATCACCTCCTTAGCCAAATATCAACAAGTTCTTAAAACATTACAAGGAACCTATCCCTGAGAAGAGGGAAAAGAACTATTCCACCCTTGTGACATGGT

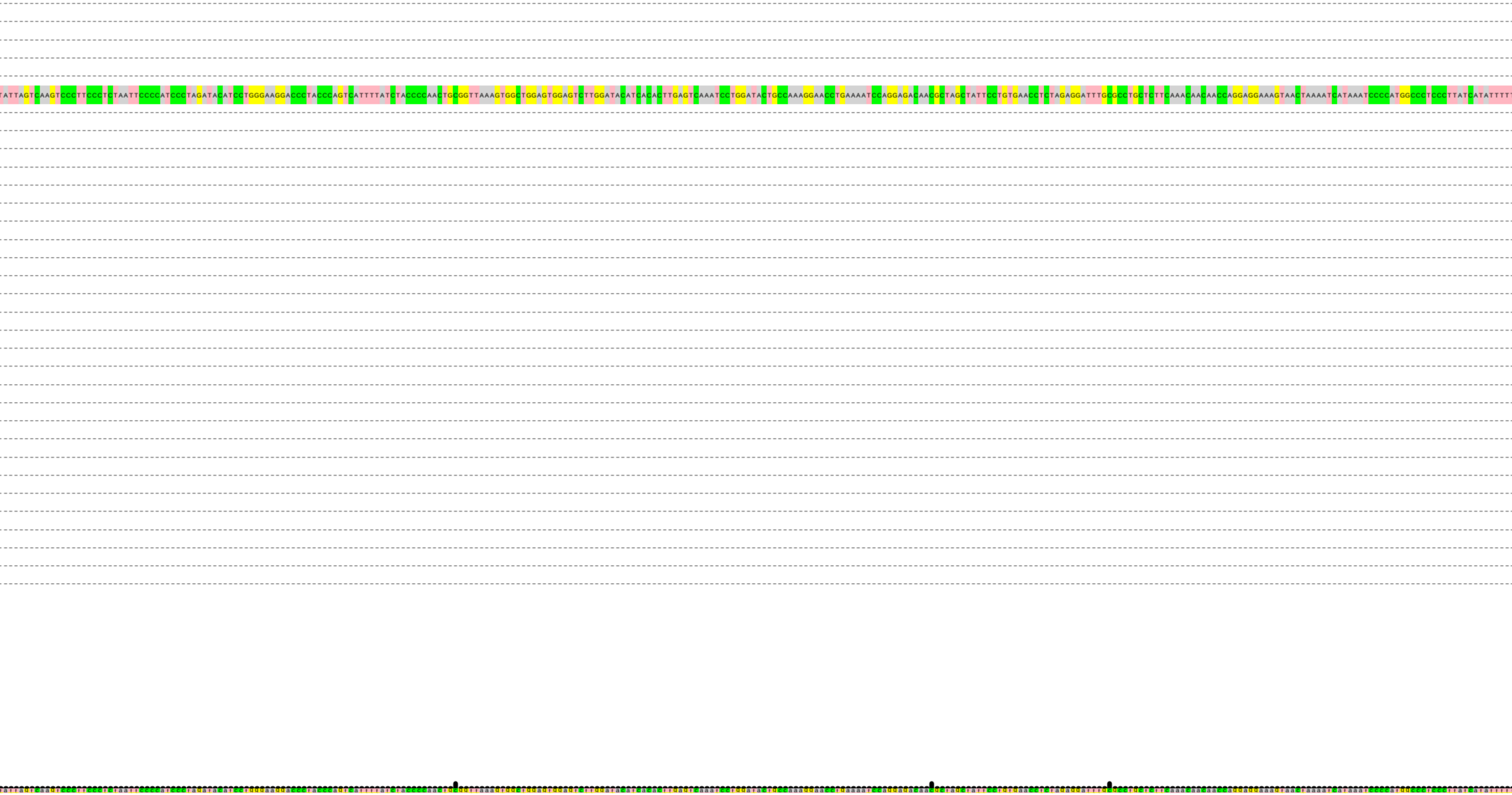

TATTAGTCAAGTCCCTTCCCTCTAATTCCCCATCCCTAGATACATCCTGGGAAGGACCCTACCCAGTCATTTTATCTACCCCAACTGCGGTTAAAGTGGCTGGAGTGGAGTCTTGGATACATCACACTTGAGTCAAATCCTGGATACTGCCAAAGGAACCTGAAAATCCAGGAGACAACGCTAGCTATTCCTGTGAACCTCTAGAGGATTTGCGCCTGCTCTTCAAACAACAACCAGGAGGAAAGTAACTAAAATCATAAATCCCCATGGCCCTCCCTTATCATATTTTT

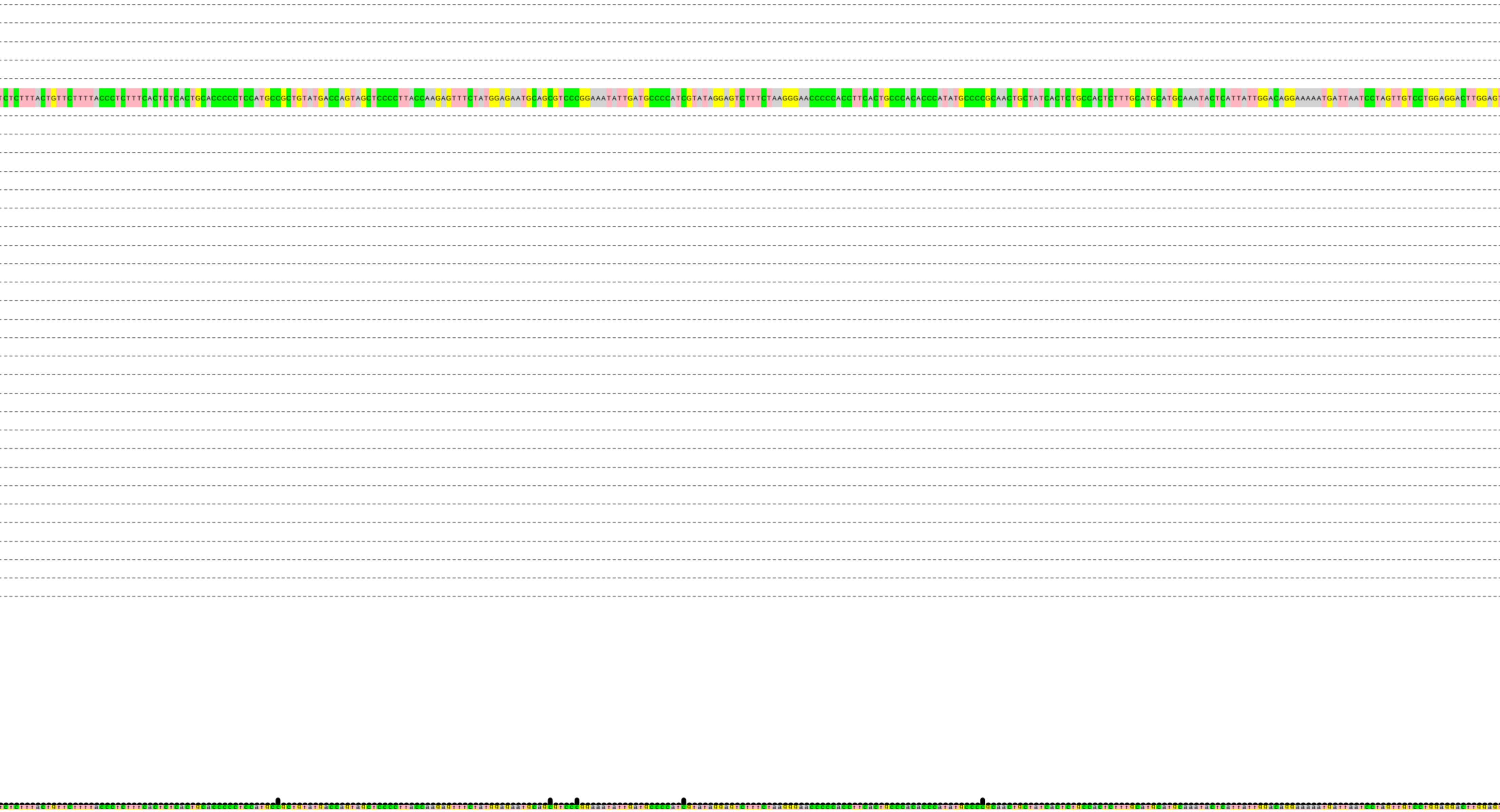
TCTCTTTACTGTTCTTTTACCCTCTTTCACTCTCACTGCACCCCCTCCATGCCGCTGTATGACCAGTAGCTCCCCTTACCAAGAGTTTCTATGGAGAATGCAGCGTCCCGGAAATATTGATGCCCCATCGTATAGGAGTCTTTCTAAGGGAACCCCCACCTTCACTGCCCACACCCATATGCCCCGCAACTGCTATCACTCTGCCACTCTTTGCATGCATGCAAATACTCATTATTGGACAGGAAAAATGATTAATCCTAGTTGTCCTGGAGGACTTGGAGT

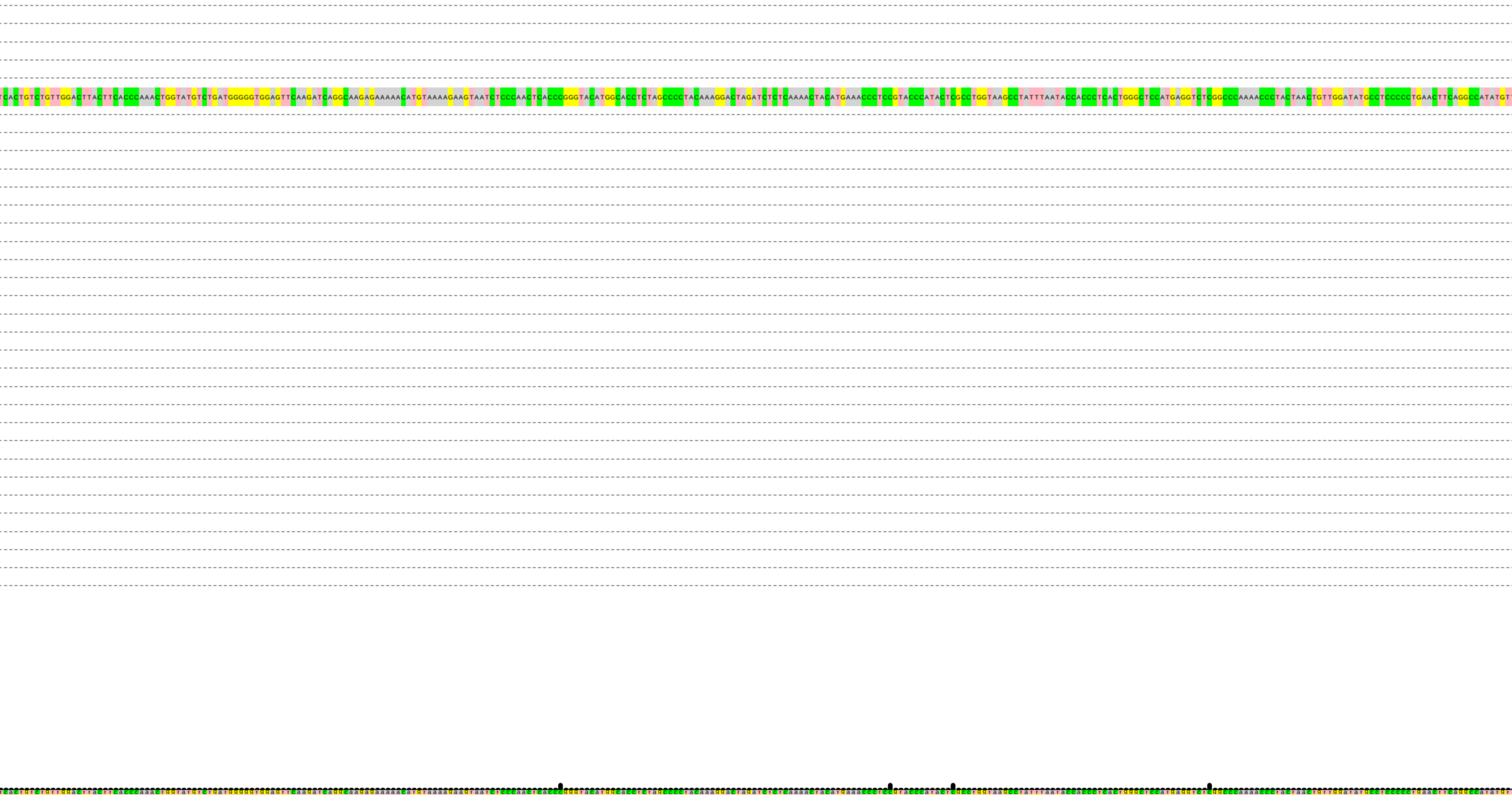
TCACTGTCTGTTGGACTTACTTCACCCAAACTGGTATGTCTGATGGGGGTGGAGTTCAAGATCAGGCAAGAGAAAAACATGTAAAAGAAGTAATCTCCCAACTCACCCGGGTACATGGCACCTCTAGCCCCTACAAAGGACTAGATCTCTCAAAACTACATGAAACCCTCCGTACCCATACTCGCCTGGTAAGCCTATTTAATACCACCCTCACTGGGCTCCATGAGGTCTCGGCCCAAAACCCTACTAACTGTTGGATATGCCTCCCCCTGAACTTCAGGCCATATGTT

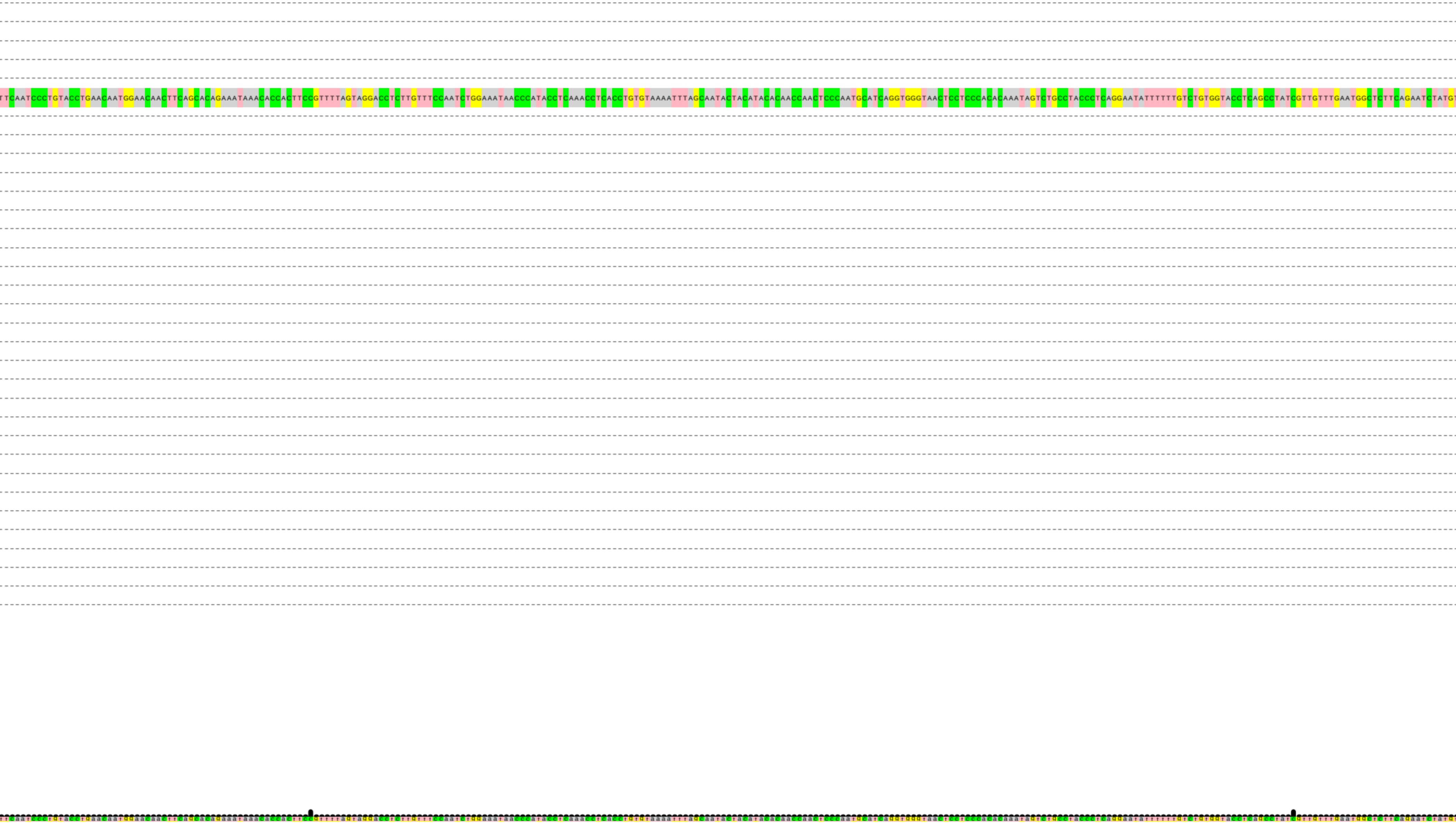
TTCAATCCCTGTACCTGAACAATGGAACAACTTCAGCACAGAAATAAACACCACTTCCGTTTTAGTAGGACCTCTTGTTTCCAATCTGGAAATAACCCATACCTCAAACCTCACCTGTGTAAAATTTAGCAATACTACATACACAACCAACTCCCAATGCATCAGGTGGGTAACTCCTCCCACACAAATAGTCTGCCTACCCTCAGGAATATTTTTTGTCTGTGGTACCTCAGCCTATCGTTGTTTGAATGGCTCTTCAGAATCTATG

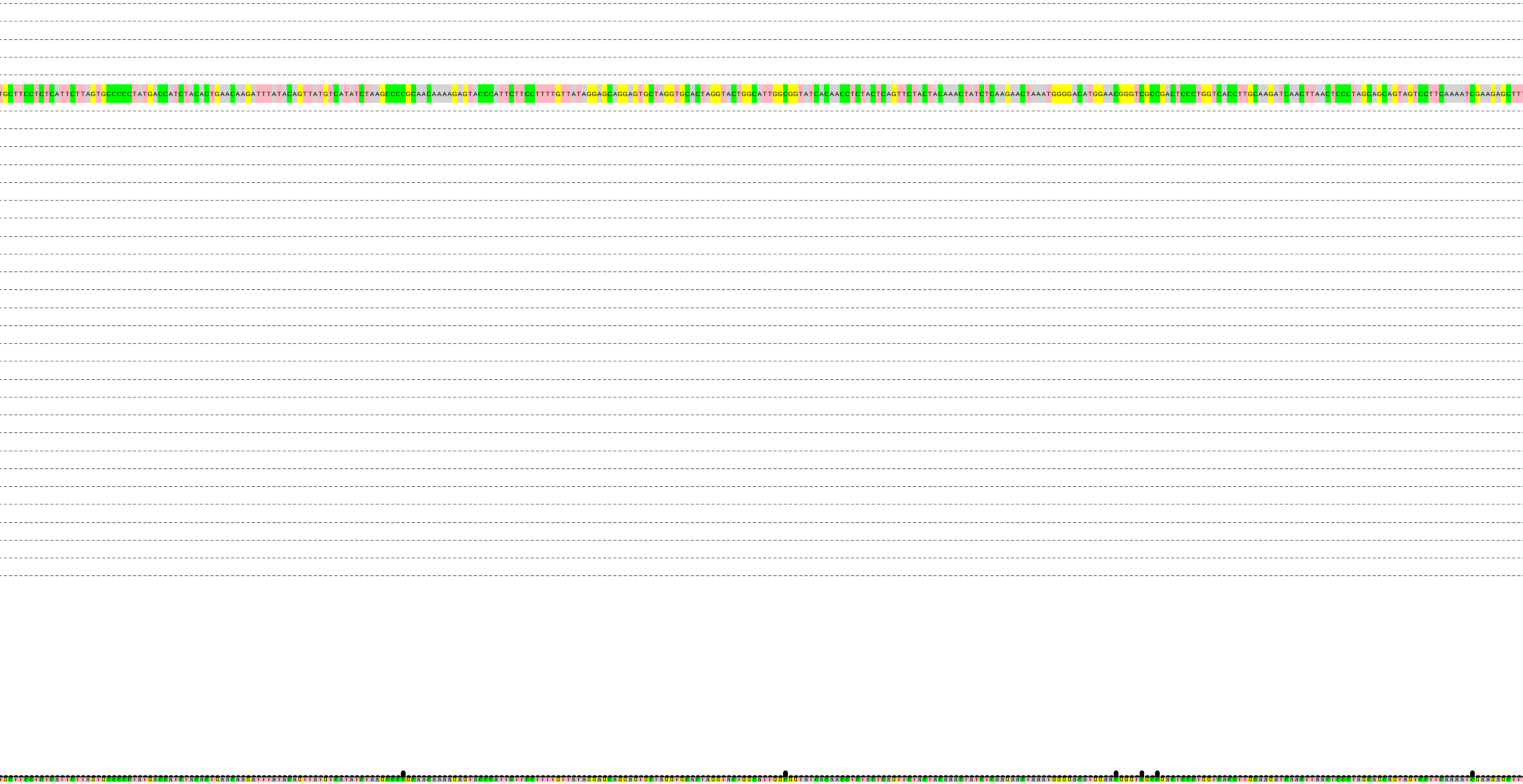

TGCTTCCTCTCATTCTTAGTGCCCCCTATGACCATCTACACTGAACAAGATTTATACAGTTATGTCATATCTAAGCCCCGCAACAAAAGAGTACCCATTCTTCCTTTTGTTATAGGAGCAGGAGTGCTAGGTGCACTAGGTACTGGCATTGGCGGTATCACAACCTCTACTCAGTTCTACTACAAACTATCTCAAGAACTAAATGGGGACATGGAACGGGTCGCCGACTCCCTGGTCACCTTGCAAGATCAACTTAACTCCCTAGCAGCAGTAGTCCTTCAAAATCGAAGAGCTTT

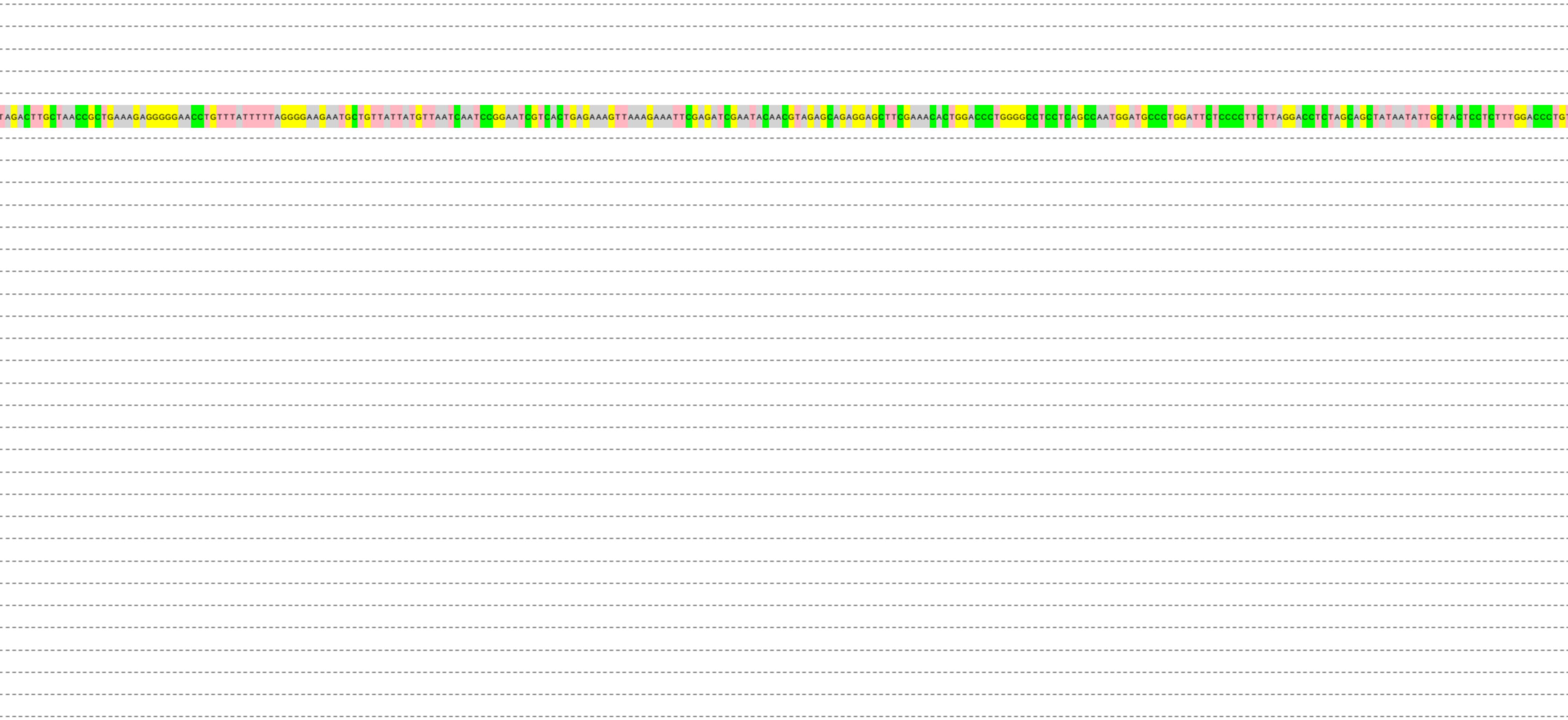

TAGACTTGCTAACCGCTGAAAGAGGGGGAACCTGTTTATTTTTAGGGGAAGAATGCTGTTATTATGTTAATCAATCCGGAATCGTCACTGAGAAAGTTAAAGAAATTCGAGATCGAATACAACGTAGAGCAGAGGAGCTTCGAAACACTGGACCCTGGGGCCTCCTCAGCCAATGGATGCCCTGGATTCTCCCCTTCTTAGGACCTCTAGCAGCTATAATATTGCTACTCCTCTTTGGACCCTG

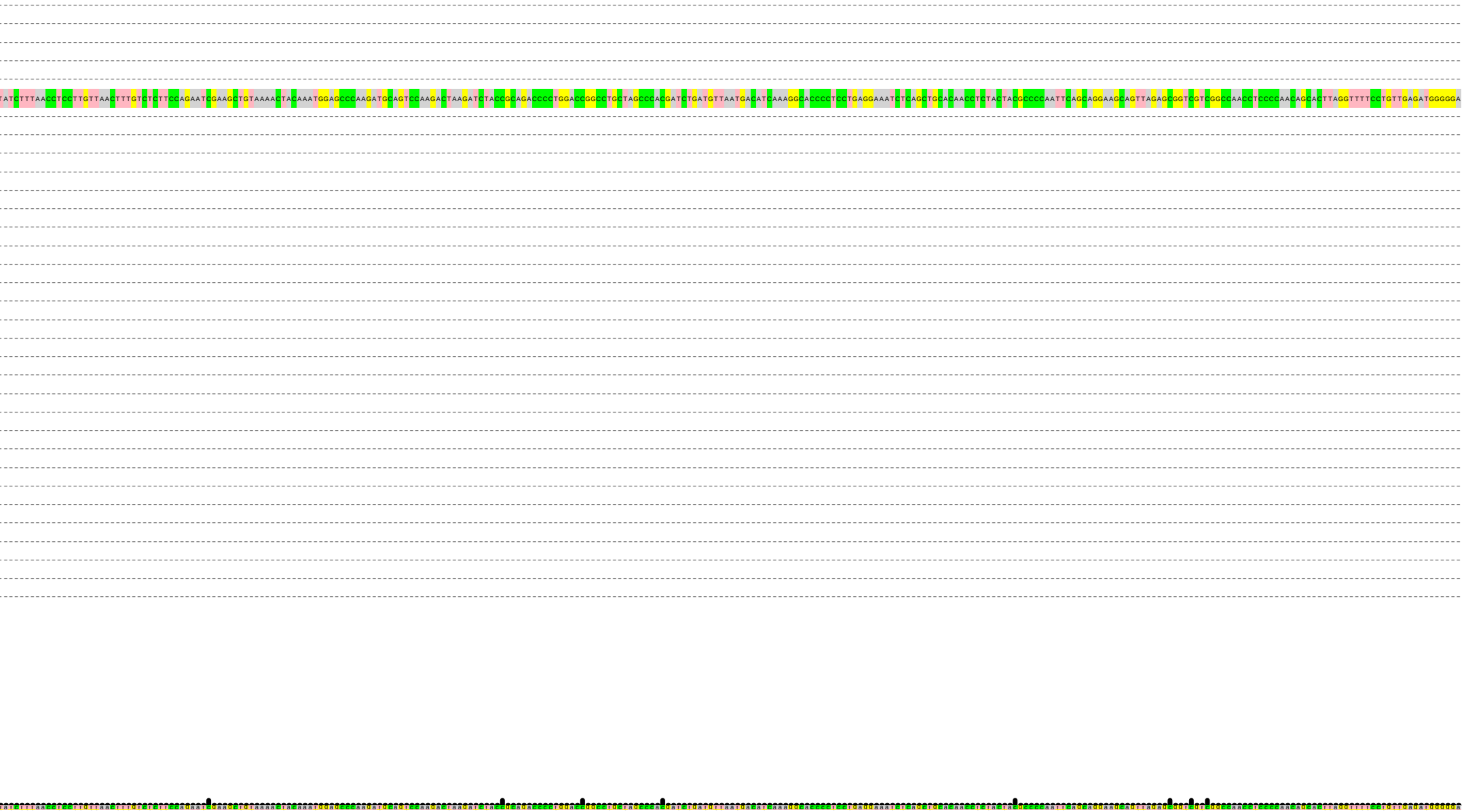

TATCTTTAACCTCCTTGTTAACTTTGTCTCTTCCAGAATCGAAGCTGTAAAACTACAAATGGAGCCCAAGATGCAGTCCAAGACTAAGATCTACCGCAGACCCCTGGACCGGCCTGCTAGCCCACGATCTGATGTTAATGACATCAAAGGCACCCCTCCTGAGGAAATCTCAGCTGCACAACCTCTACTACGCCCCAATTCAGCAGGAAGCAGTTAGAGCGGTCGTCGGCCAACCTCCCCAACAGCACTTAGGTTTTCCTGTTGAGATGGGGGA