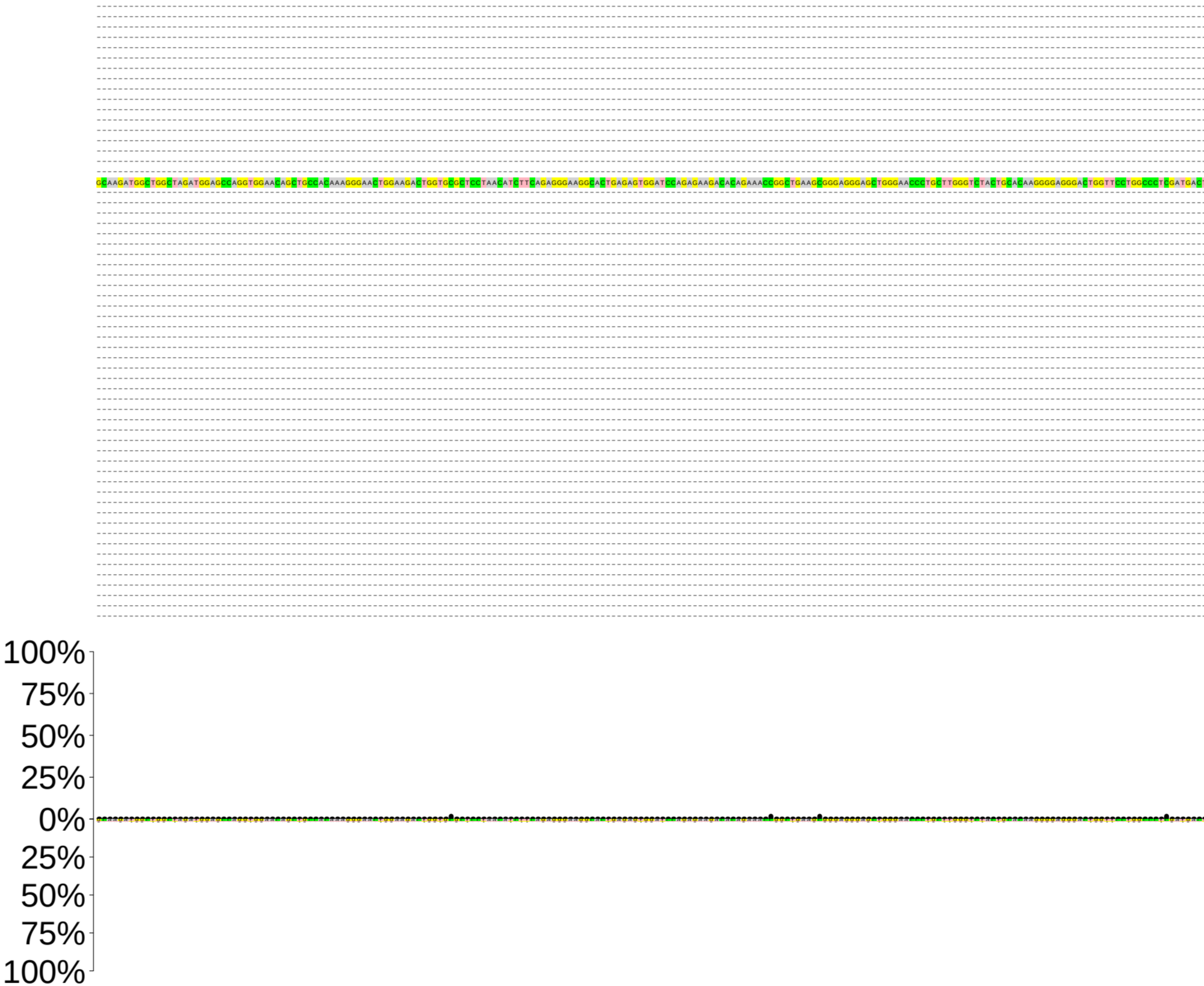

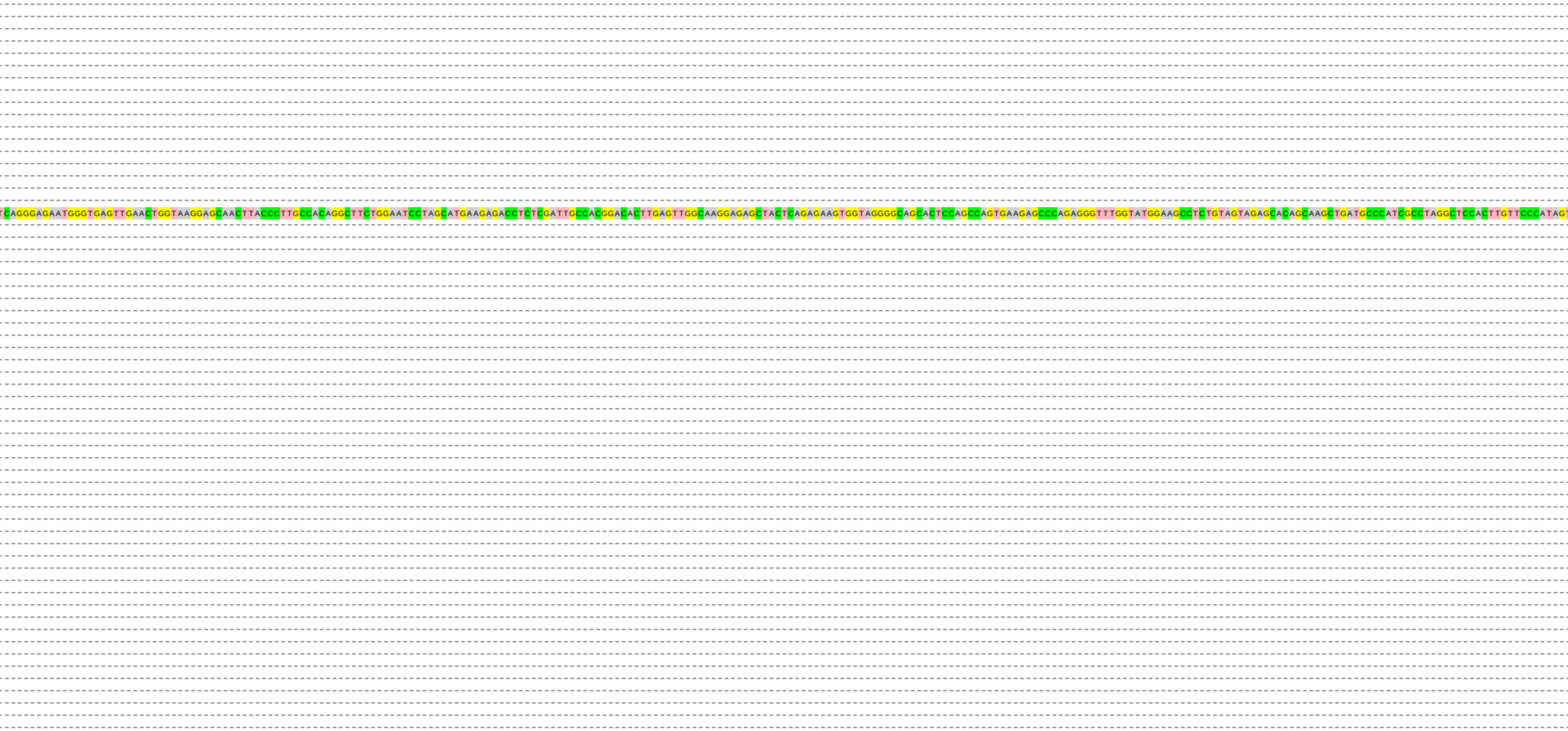

```
TCAGGGAGAATGGGTGAGTTGAACTGGTAAGGAGCAACTTACCCTTGCCACAGGCTTCTGGAATCCTAGCATGAAGAGACCTCTCGATTGCCACGGACACTTGAGTTGGCAAGGAGAGCTACTCAGAGAAGTGGTAGGGGCAGCACTCCAGCCAGTGAAGAGCCCAGAGGGTTTGGTATGGAAGCCTCTGTAGTAGAGCACAGCAAGCTGATGCCCATCGCCTAGGCTCCACTTGTTCCCATAG
```

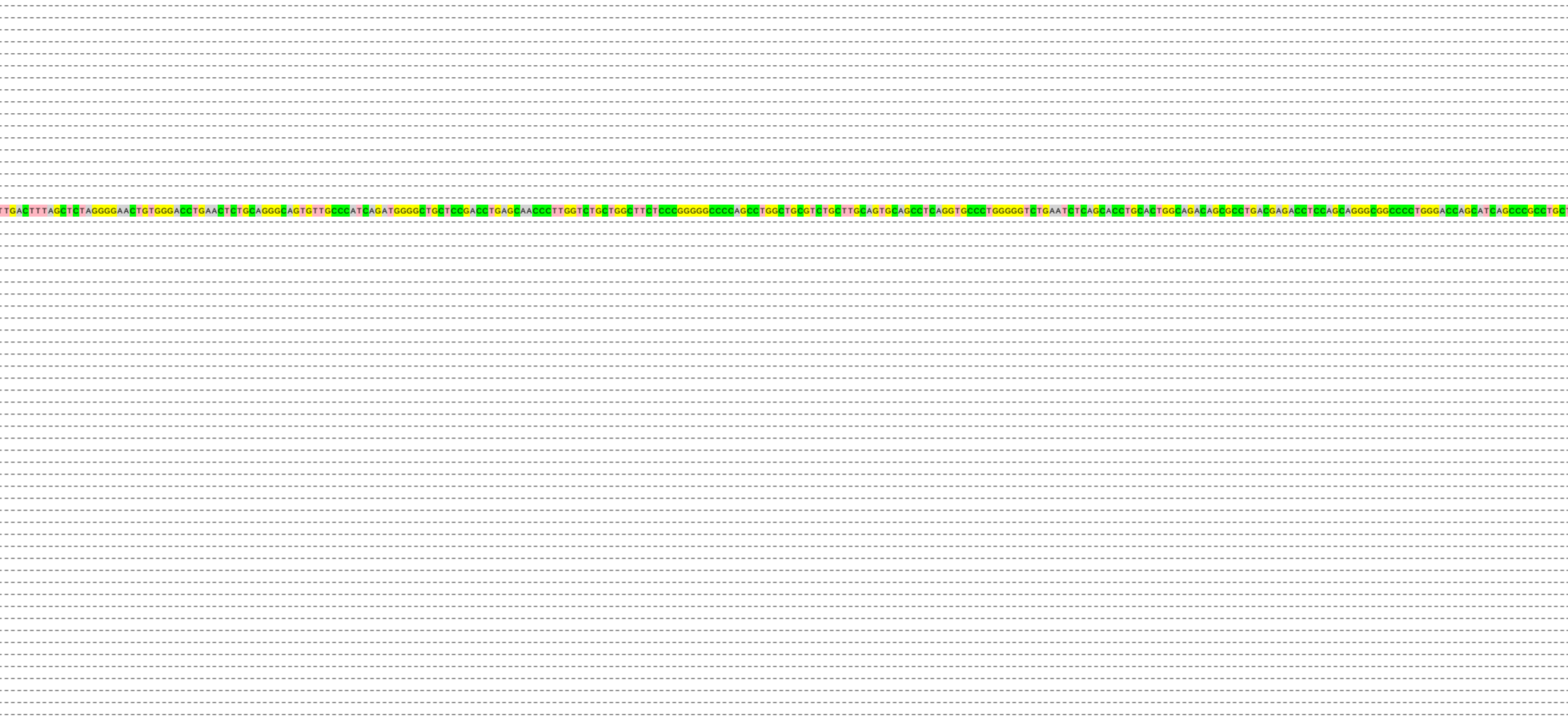

TTGACTTTAGCTCTAGGGGAACTGTGGGACCTGAACTCTGCAGGGCAGTGTTGCCCATCAGATGGGGCTGCTCCGACCTGAGCAACCCTTGGTCTGCTGGCTTCTCCCGGGGGCCCCAGCCTGGCTGCGTCTGCTTGCAGTGCAGCCTCAGGTGCCCTGGGGGTCTGAATCTCAGCACCTGCACTGGCAGACAGCGCCTGACGAGACCTCCAGCAGGGCGGCCCCTGGGACCAGCATCAGCCCGCCTGC

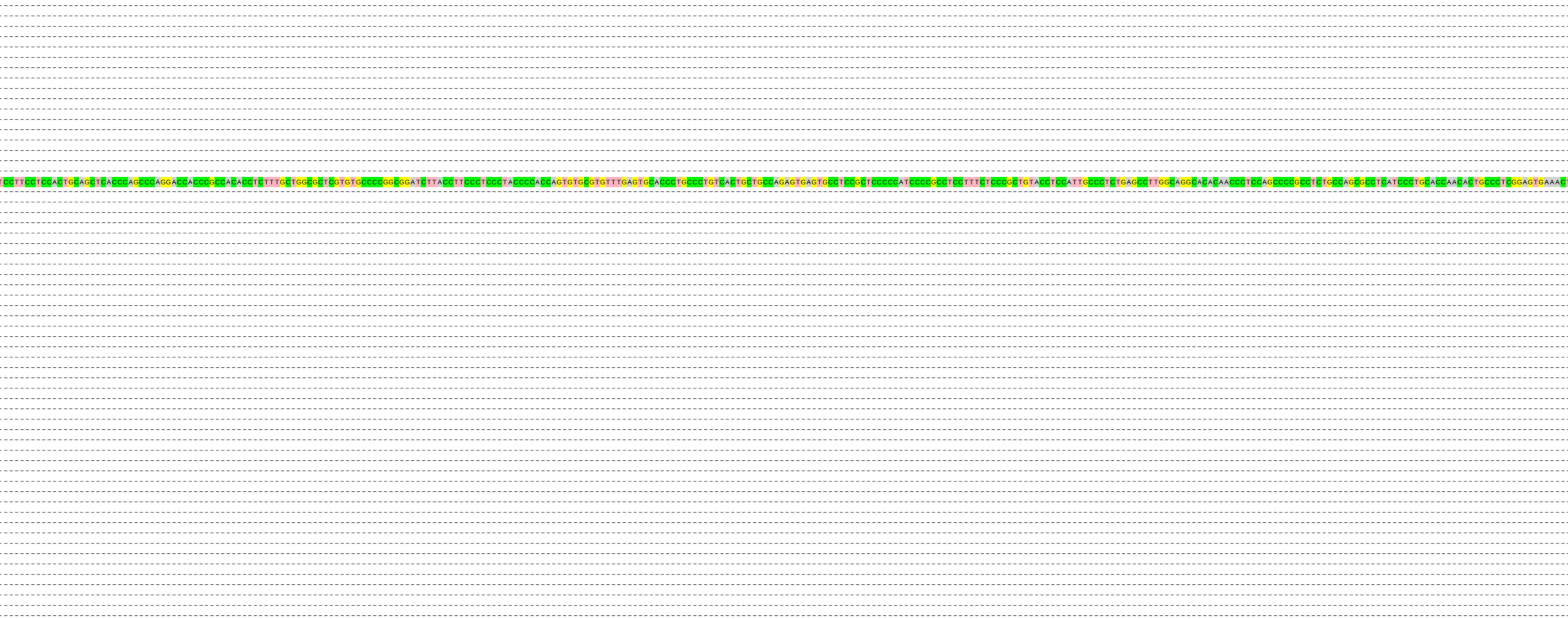

TCCTTCCTCCACTGCAGCTCACCCAGCCCAGGACCACCCGCCACACCTCTTTGCTGGCGCTCGTGTGCCCCGGCGGATCTTACCTTCCCTCCCTACCCCACCAGTGTGCGTGTTTGAGTGCACCCTGCCCTGTCACTGCTGCCAGAGTGAGTGCCTCCGCTCCCCCATCCCCGCCTCCTTTCTCCCGCTGTACCTCCATTGCCCTCTGAGCCTTGGCAGGCACACAACCCTCCAGCCCCGCCTCTGCCAGCGCCTCATCCCTGCACCAACACTGCCCTCGGAGTGAAAC

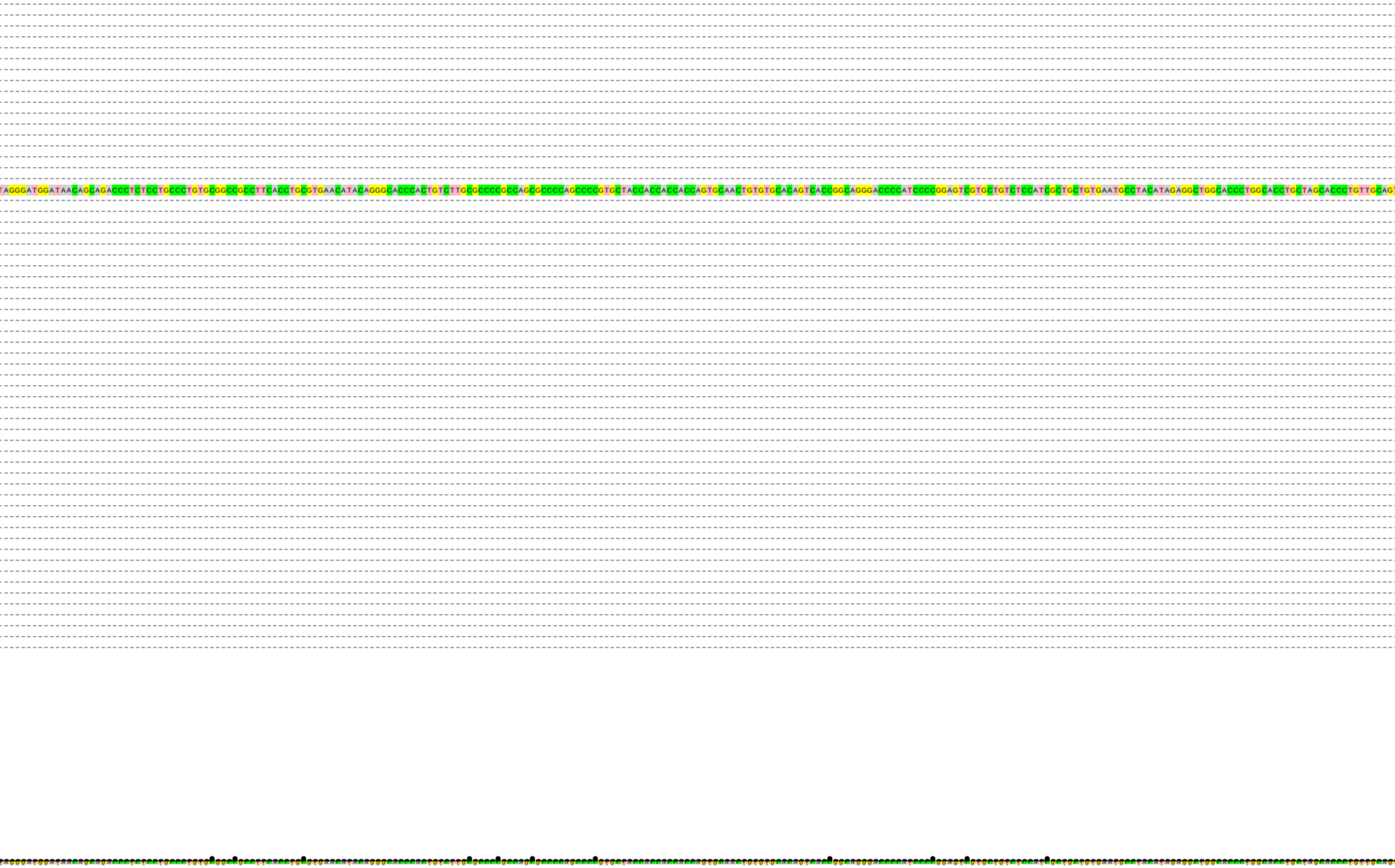

TAGGGATGGATAACAGCAGACCCTCTCCTGCCCTGTGCGGCCGCCTTCACCTGCGTGAACATACAGGGCACCCACTGTCTTGCGCCCCGCCAGCGCCCCAGCCCCGTGCTACCACCACCACCAGTGCAACTGTGTGCACAGTCACCGGCAGGGACCCCATCCCCGGAGTCGTGCTGTCTCCATCGCTGCTGTGAATGCCTACATAGAGGCTGGCACCCTGGCACCTGCTAGCACCCTGTTGCAG

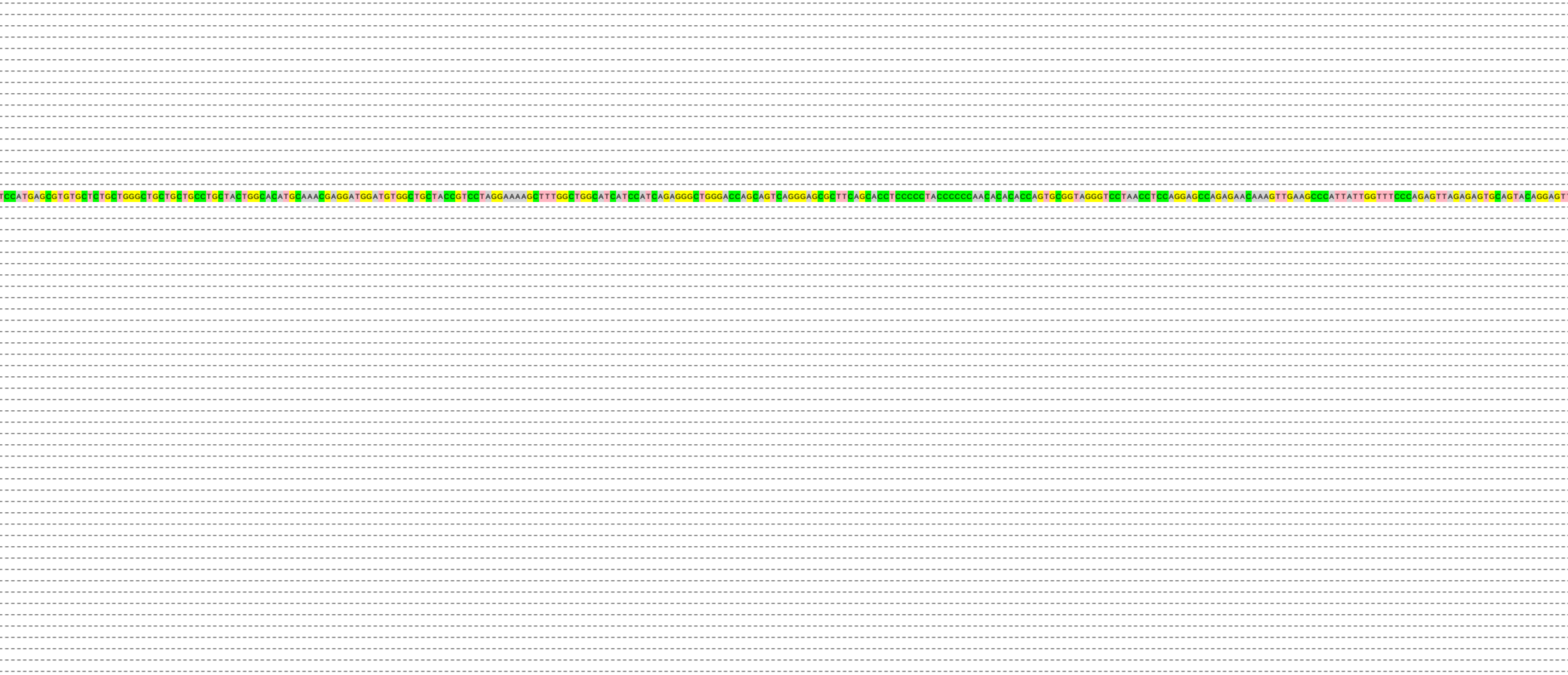

TCCATGAGCGTGTGCTCTGCTGGGCTGCTGCTGCCTGCTACTGGCACATGCAAACGAGGATGGATGTGGCTGCTACCGTCCTAGGAAAAGCTTTGGCTGGCATCATCCATCAGAGGGCTGGGACCAGCAGTCAGGGAGCGCTTCAGCACCTCCCCCTACCCCCCAACACACACCAGTGCGGTAGGGTCCTAACCTCCAGGAGCCAGAGAACAAAGTTGAAGCCCATTATTGGTTTCCCAGAGTTAGAGAGTGCAGTACAGGAGT

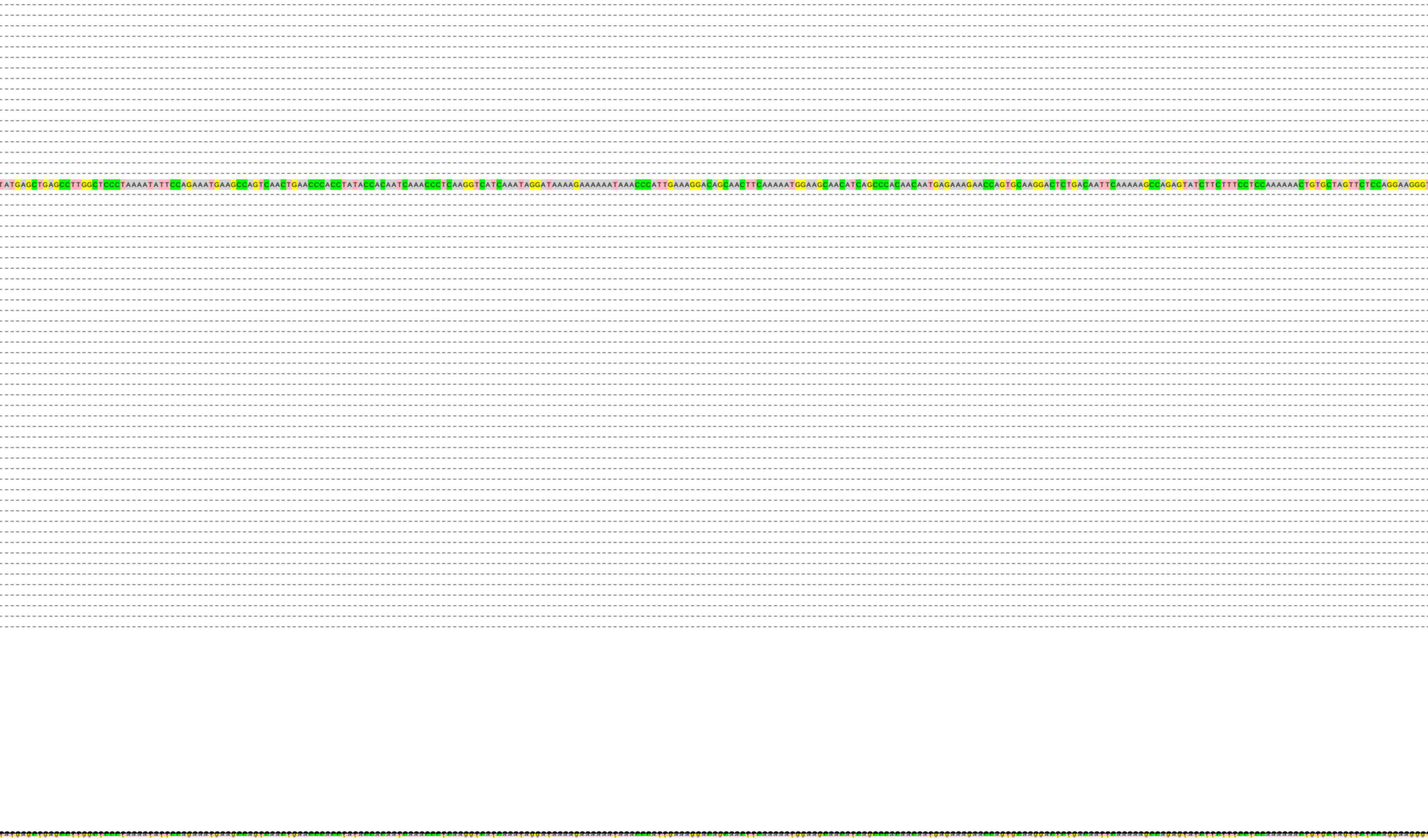

TATGAGCTGAGCCTTGGCTCCCTAAAATATTCCAGAAATGAAGCCAGTCAACTGAACCCACCTATACCACAATCAAACCCTCAAGGTCATCAAATAGGATAAAAGAAAAAATAAACCCATTGAAAGGACAGCAACTTCAAAAATGGAAGCAACATCAGCCCACAACAATGAGAAAGAACCAGTGCAAGGACTCTGACAATTCAAAAAGCCAGAGTATCTTCTTTCCTCCAAAAAACTGTGCTAGTTCTCCAGGAAGGGT

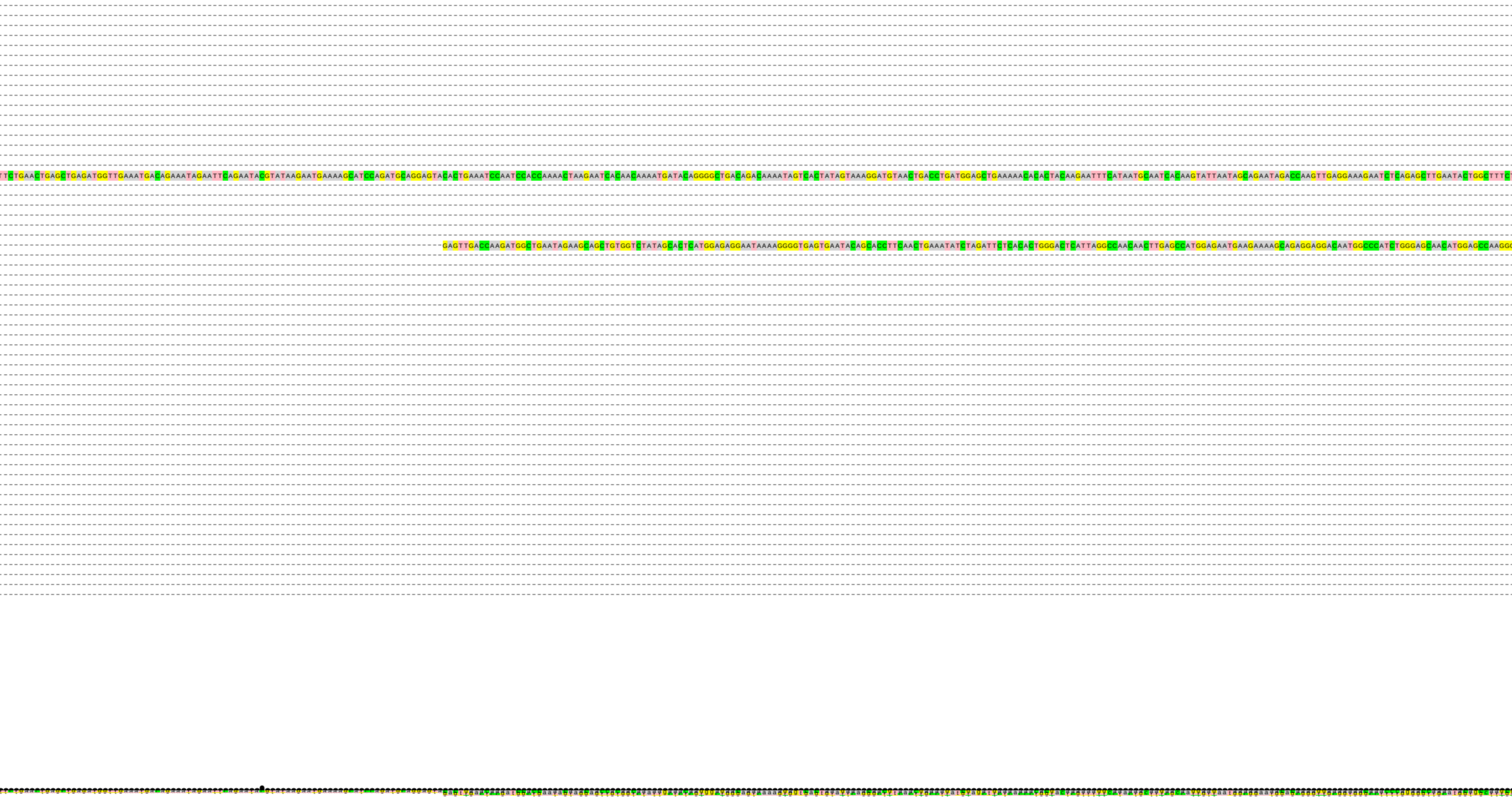

```
TTCTGAACTGAGCTGAGATGGTTGAAATGACAGAAATAGAATTCAGAATACGTATAAGAATGAAAAGCATCCAGATGCAGGAGTACACTGAAATCCAATCCACCAAAACTAAGAATCACAACAAAATGATACAGGGGCTGACAGACAAAATAGTCACTATAGTAAAGGATGTAACTGACCTGATGGAGCTGAAAAACACACTACAAGAATTTCATAATGCAATCACAAGTATTAATAGCAGAATAGACCAAGTTGAGGAAAGAATCTCAGAGCTTGAATACTGGCTTTC
GAGTTGACCAAGATGGCTGAATAGAAGCAGCTGTGGTCTATAGCACTCATGGAGAGGAATAAAAGGGGTGAGTGAATACAGCACCTTCAACTGAAATATCTAGATTCTCACACTGGGACTCATTAGGCCAACAACTTGAGCCATGGAGAATGAAGAAAAGCAGAGGAGGACAATGGCCCATCTGGGAGCAACATGGAGCCAAGG
```

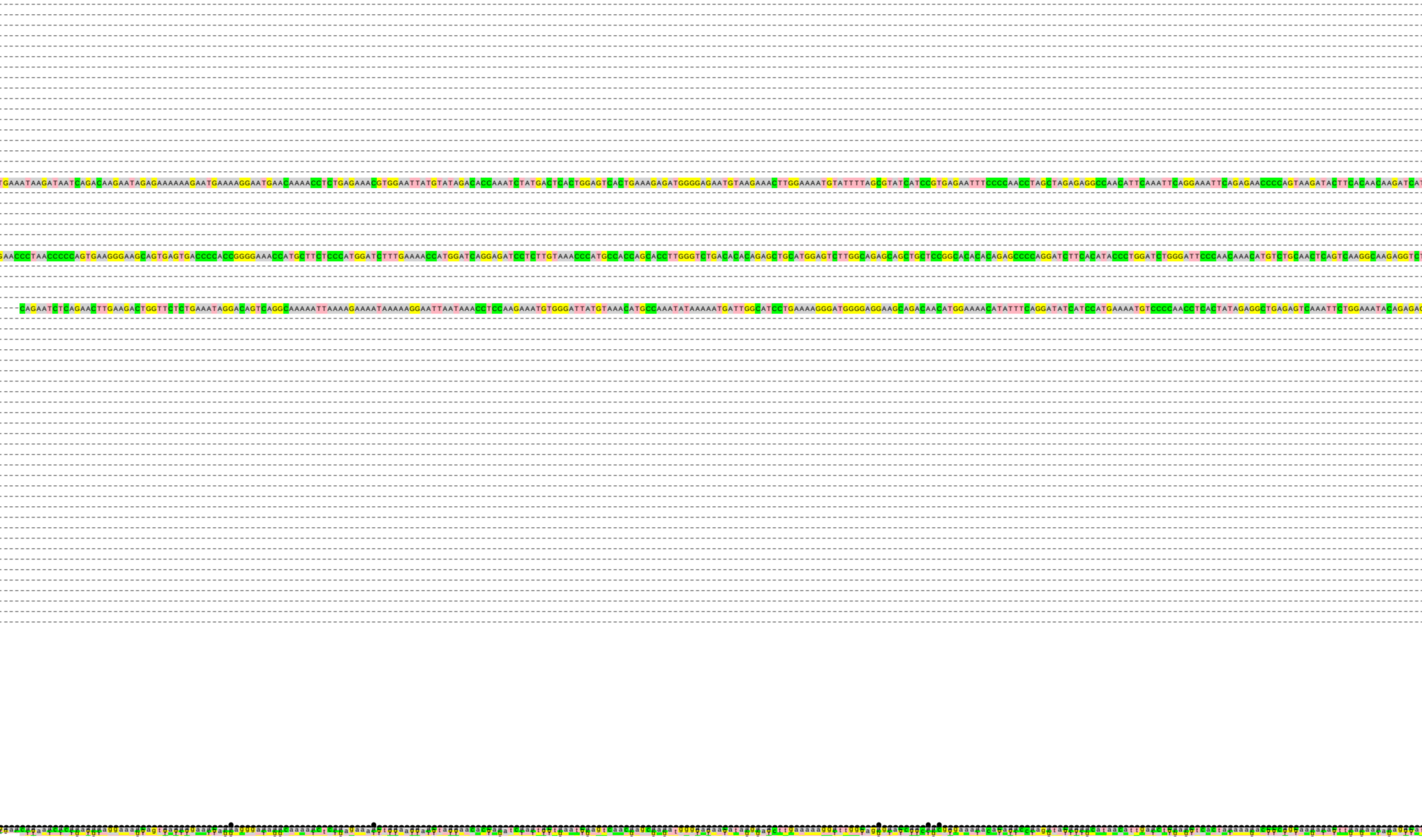

```
GAAATAAGATAATCAGACAAGAATAGAGAAAAAAGAATGAAAAGGAATGAACAAAACCTCTGAGAAACGTGGAATTATGTATAGACACCAAATCTATGACTCACTGGAGTCACTGAAAGAGATGGGGAGAATGTAAGAAACTTGGAAAATGTATTTTAGCGTATCATCCGTGAGAATTTCCCCAACCTAGCTAGAGAGGCCAACATTCAAATTCAGGAAATTCAGAGAACCCCAGTAAGATACTTCACAACAAGATCA

AACCCTAACCCCCAGTGAAGGGAAGCAGTGAGTGACCCCACCGGGGAAACCATGCTTCTCCCATGGATCTTTGAAAACCATGGATCAGGAGATCCTCTTGTAAACCCATGCCACCAGCACCTTGGGTCTGACACACAGAGCTGCATGGAGTCTTGGCAGAGCAGCTGCTCCGGCACACACAGAGCCCCAGGATCTTCACATACCCTGGATCTGGGATTCCCAACAAACATGTCTGCAACTCAGTCAAGGCAAGAGGTC

---CAGAATCTCAGAACTTGAAGACTGGTTCTCTGAAATAGGACAGTCAGGCAAAAATTAAAAGAAAATAAAAAGGAATTAATAAACCTCCAAGAAATGTGGGATTATGTAAACATGCCAAATATAAAAATGATTGGCATCCTGAAAAGGGATGGGGAGGAAGCAGACAACATGGAAAACATATTTCAGGATATCATCCATGAAAATGTCCCCAACCTCACTATAGAGGCTGAGAGTCAAATTCTGGAAATACAGAGA
```

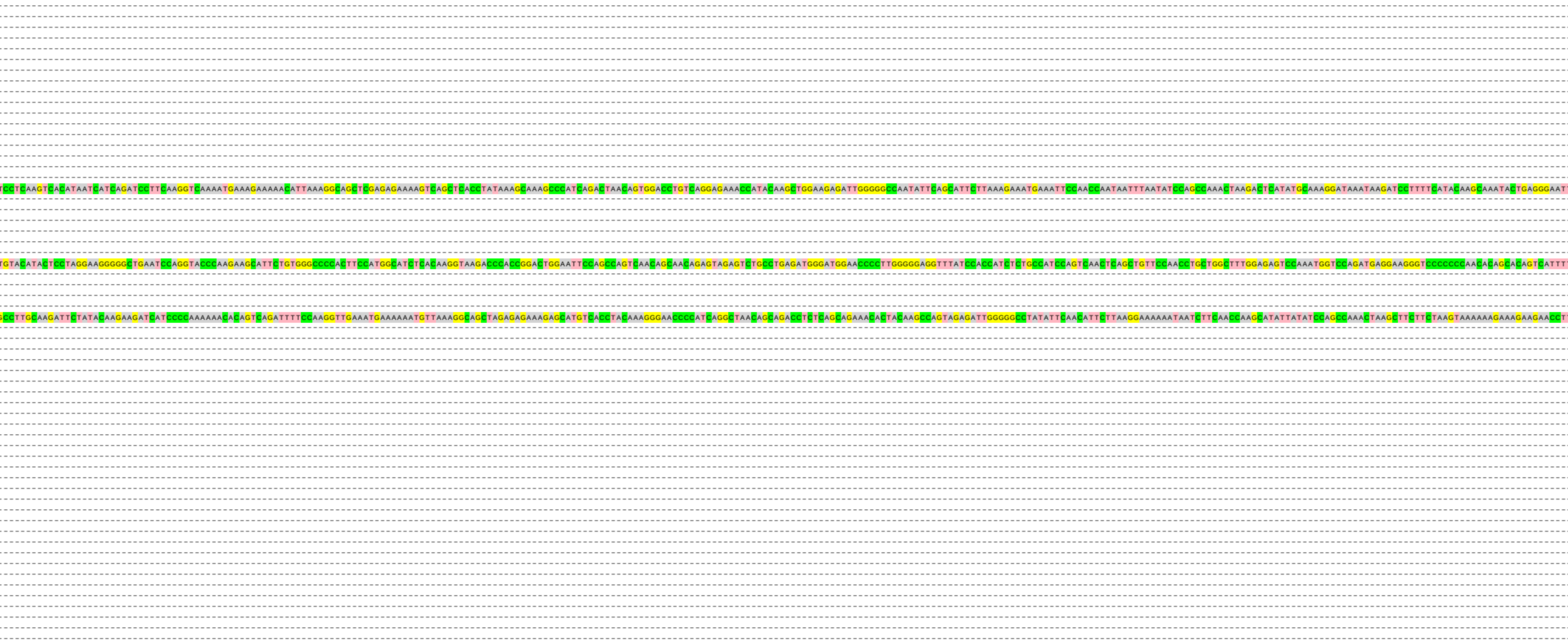

TCCTCAAGTCACATAATCATCAGATCCTTCAAGGTCAAAATGAAAGAAAAACATTAAAGGCAGCTCGAGAGAAAAGTCAGCTCACCTATAAAGCAAAGCCCATCAGACTAACAGTGGACCTGTCAGGAGAAACCATACAAGCTGGAAGAGATTGGGGGCCAATATTCAGCATTCTTAAAGAAATGAAATTCCAACCAATAATTTAATATCCAGCCAAACTAAGACTCATATGCAAAGGATAAATAAGATCCTTTTCATACAAGCAAATACTGAGGGAAT

TGTACATACTCCTAGGAAGGGGGCTGAATCCAGGTACCCAAGAAGCATTCTGTGGGCCCCACTTCCATGGCATCTCACAAGGTAAGACCCACCGGACTGGAATTCCAGCCAGTCAACAGCAACAGAGTAGAGTCTGCCTGAGATGGGATGGAACCCCTTGGGGGAGGTTTATCCACCATCTCTGCCATCCAGTCAACTCAGCTGTTCCAACCTGCTGGCTTTGGAGAGTCCAAATGGTCCAGATGAGGAAGGGTCCCCCCCAACACAGCACAGTCATTT

GCCTTGCAAGATTCTATACAAGAAGATCATCCCCAAAAAACACAGTCAGATTTTCCAAGGTTGAAATGAAAAAATGTTAAAGGCAGCTAGAGAGAAAGAGCATGTCACCTACAAAGGGAACCCCATCAGGCTAACAGCAGACCTCTCAGCAGAAACACTACAAGCCAGTAGAGATTGGGGGCCTATATTCAACATTCTTAAGGAAAAAATAATCTTCAACCAAGCATATTATATCCAGCCAAACTAAGCTTCTTCTAAGTAAAAAAGAAAGAAGAACCT

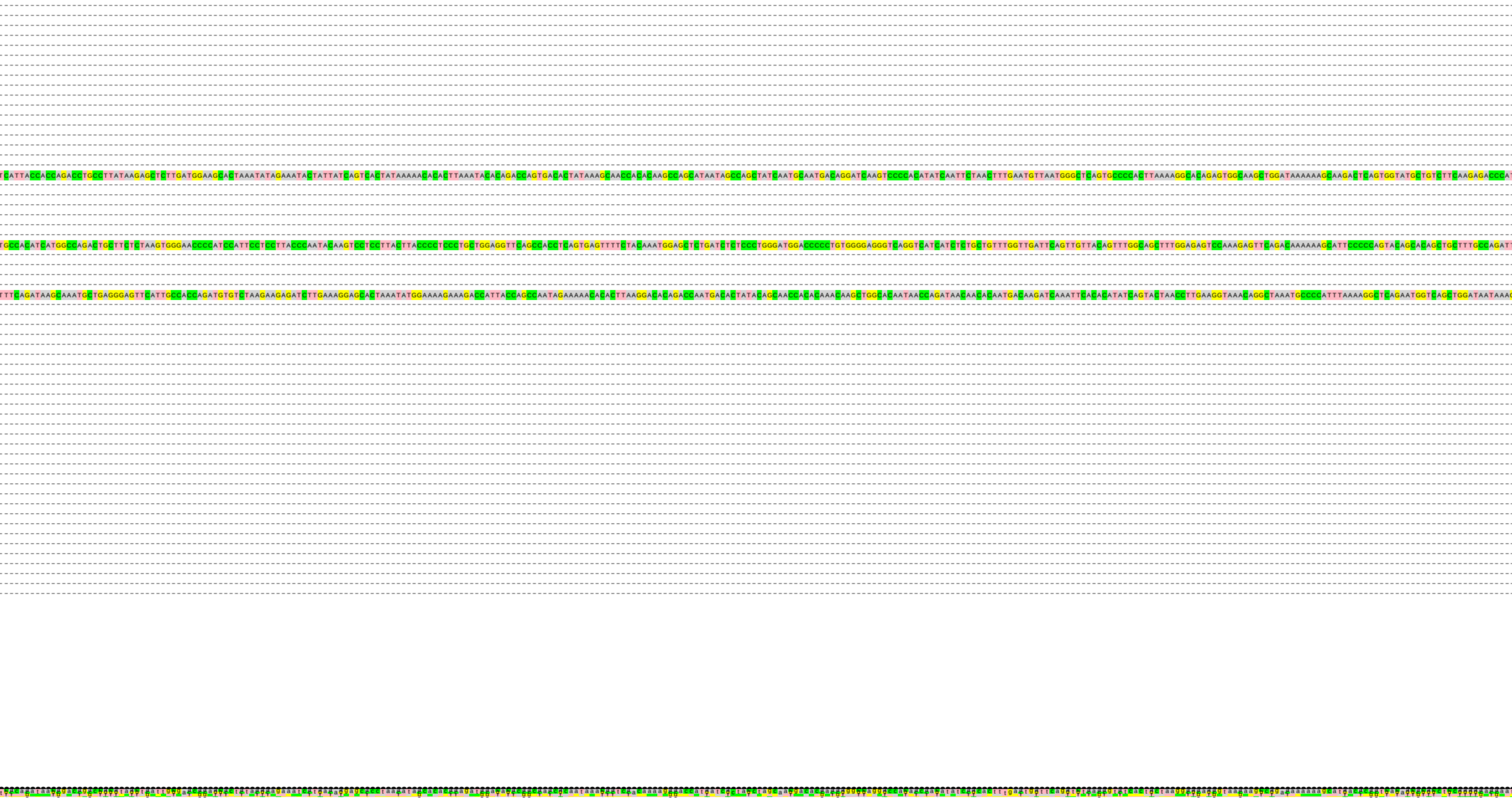

```
TCATTACCACCAGACCTGCCTTATAAGAGCTCTTGATGGAAGCACTAAATATAGAAATACTATTATCAGTCACTATAAAAACACACTTAAATACACAGACCAGTGACACTATAAAGCAACCACACAAGCCAGCATAATAGCCAGCTATCAATGCAATGACAGGATCAAGTCCCCACATATCAATTCTAACTTTGAATGTTAATGGGCTCAGTGCCCCACTTAAAAGGCACAGAGTGGCAAGCTGGATAAAAAAGCAAGACTCAGTGGTATGCTGTCTTCAAGAGACCCAT

TGCCACATCATGGCCAGACTGCTTCTCTAAGTGGGAACCCCATCCATTCCTCCTTACCCAATACAAGTCCTCCTTACTTACCCCTCCCTGCTGGAGGTTCAGCCACCTCAGTGAGTTTTCTACAAATGGAGCTCTGATCTCTCCCTGGGATGGACCCCCTGTGGGGAGGGTCAGGTCATCATCTCTGCTGTTTGGTTGATTCAGTTGTTACAGTTTGGCAGCTTTGGAGAGTCCAAAGAGTTCAGACAAAAAAGCATTCCCCCAGTACAGCACAGCTGCTTTGCCAGATT

TTTCAGATAAGCAAATGCTGAGGGAGTTCATTGCCACCAGATGTGTCTAAGAAGAGATCTTGAAAGGAGCACTAAATATGGAAAAGAAAGACCATTACCAGCCAATAGAAAAACACACTTAAGGACACAGACCAATGACACTATACAGCAACCACACAAACAAGCTGGCACAATAACCAGATAACAACACAATGACAAGATCAAATTCACACATATCAGTACTAACCTTGAAGGTAAACAGGCTAAATGCCCCATTTAAAAGGCTCAGAATGGTCAGCTGGATAATAAAC
```

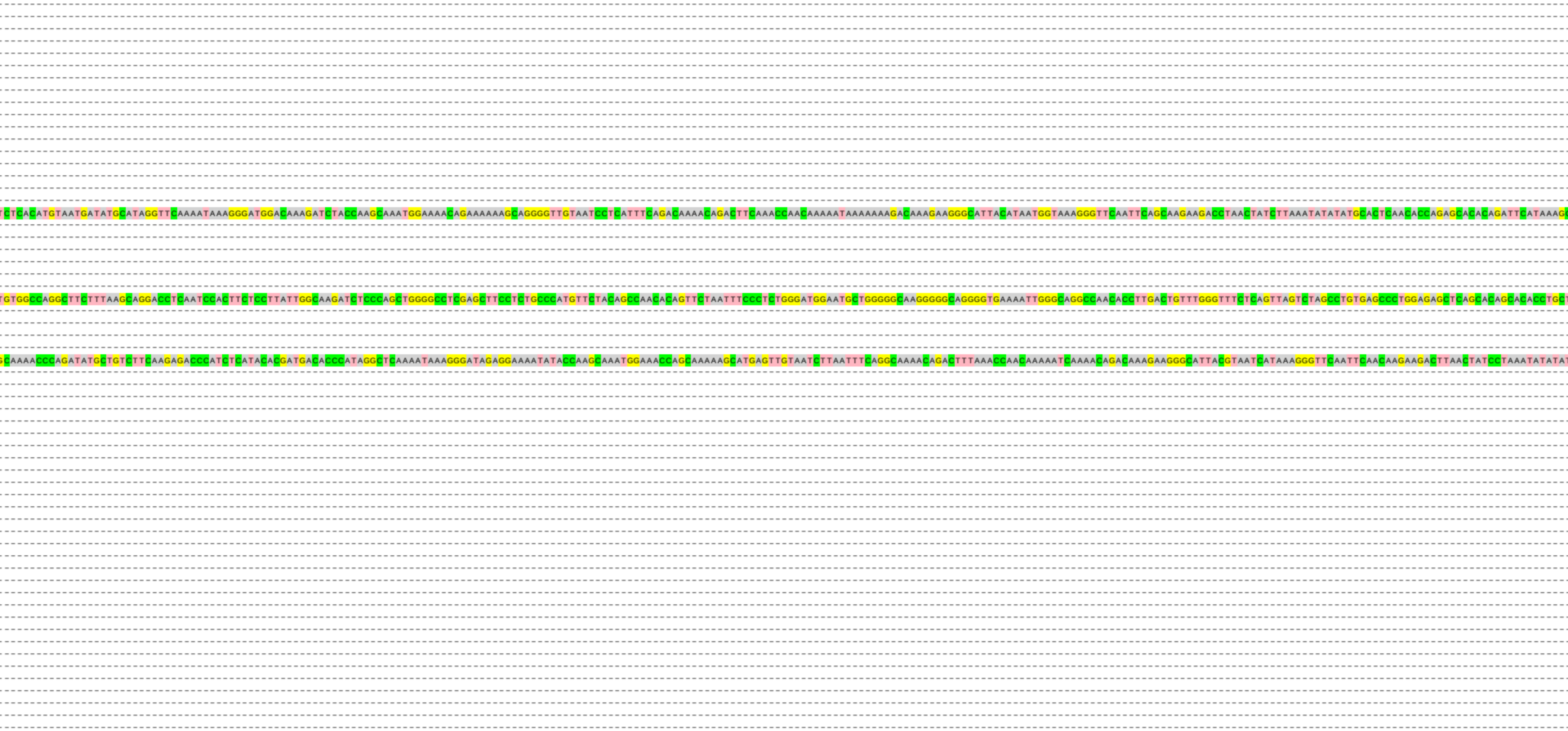

TCTCACATGTAATGATATGCATAGGTTCAAAATAAAGGGATGGACAAAGATCTACCAAGCAAATGGAAAACAGAAAAAAGCAGGGGTTGTAATCCTCATTTCAGACAAAACAGACTTCAAACCAACAAAAATAAAAAAAGACAAAGAAGGGCATTACATAATGGTAAAGGGTTCAATTCAGCAAGAAGACCTAACTATCTTAAATATATATGCACTCAACACCAGAGCACACAGATTCATAAAG

TGTGGCCAGGCTTCTTTAAGCAGGACCTCAATCCACTTCTCCTTATTGGCAAGATCTCCCAGCTGGGGCCTCGAGCTTCCTCTGCCCATGTTCTACAGCCAACACAGTTCTAATTTCCCTCTGGGATGGAATGCTGGGGGCAAGGGGGCAGGGGTGAAAATTGGGCAGGCCAACACCTTGACTGTTTGGGTTTCTCAGTTAGTCTAGCCTGTGAGCCCTGGAGAGCTCAGCACAGCACACCTGCT

GCAAAACCCAGATATGCTGTCTTCAAGAGACCCATCTCATACACGATGACACCCATAGGCTCAAAATAAAGGGATAGAGGAAAATATACCAAGCAAATGGAAACCAGCAAAAAGCATGAGTTGTAATCTTAATTTCAGGCAAAACAGACTTTAAACCAACAAAAATCAAAACAGACAAAGAAGGGCATTACGTAATCATAAAGGGTTCAATTCAACAAGAAGACTTAACTATCCTAAATATATAT

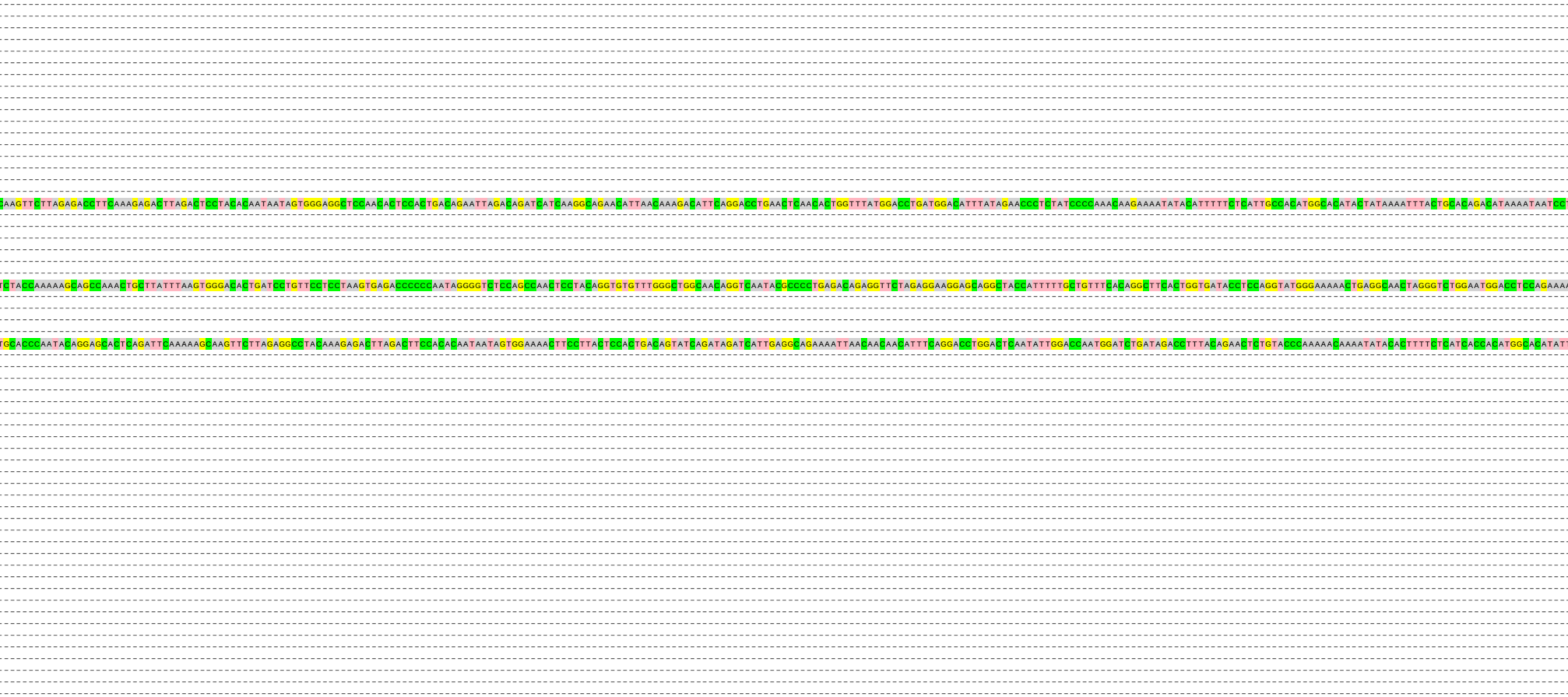

CAAGTTCTTAGAGACCTTCAAAGAGACTTAGACTCCTACACAATAATAGTGGGAGGCTCCAACACTCCACTGACAGAATTAGACAGATCATCAAGGCAGAACATTAACAAAGACATTCAGGACCTGAACTCAACACTGGTTTATGGACCTGATGGACATTTATAGAACCCTCTATCCCCAAACAAGAAAATATACATTTTTCTCATTGCCACATGGCACATACTATAAAATTTACTGCACAGACATAAAATAATCC

TCTACCAAAAAGCAGCCAAACTGCTTATTTAAGTGGGACACTGATCCTGTTCCTCCTAAGTGAGACCCCCCAATAGGGGTCTCCAGCCAACTCCTACAGGTGTGTTTGGGCTGGCAACAGGTCAATACGCCCCTGAGACAGAGGTTCTAGAGGAAGGAGCAGGCTACCATTTTTGCTGTTTCACAGGCTTCACTGGTGATACCTCCAGGTATGGGAAAAACTGAGGCAACTAGGGTCTGGAATGGACCTCCAGAAAA

TGCACCCAATACAGGAGCACTCAGATTCAAAAAGCAAGTTCTTAGAGGCCTACAAAGAGACTTAGACTTCCACACAATAATAGTGGAAAACTTCCTTACTCCACTGACAGTATCAGATAGATCATTGAGGCAGAAAATTAACAACAACATTTCAGGACCTGGACTCAATATTGGACCAATGGATCTGATAGACCTTTACAGAACTCTGTACCCAAAAACAAAATATACACTTTTCTCATCACCACATGGCACATATT

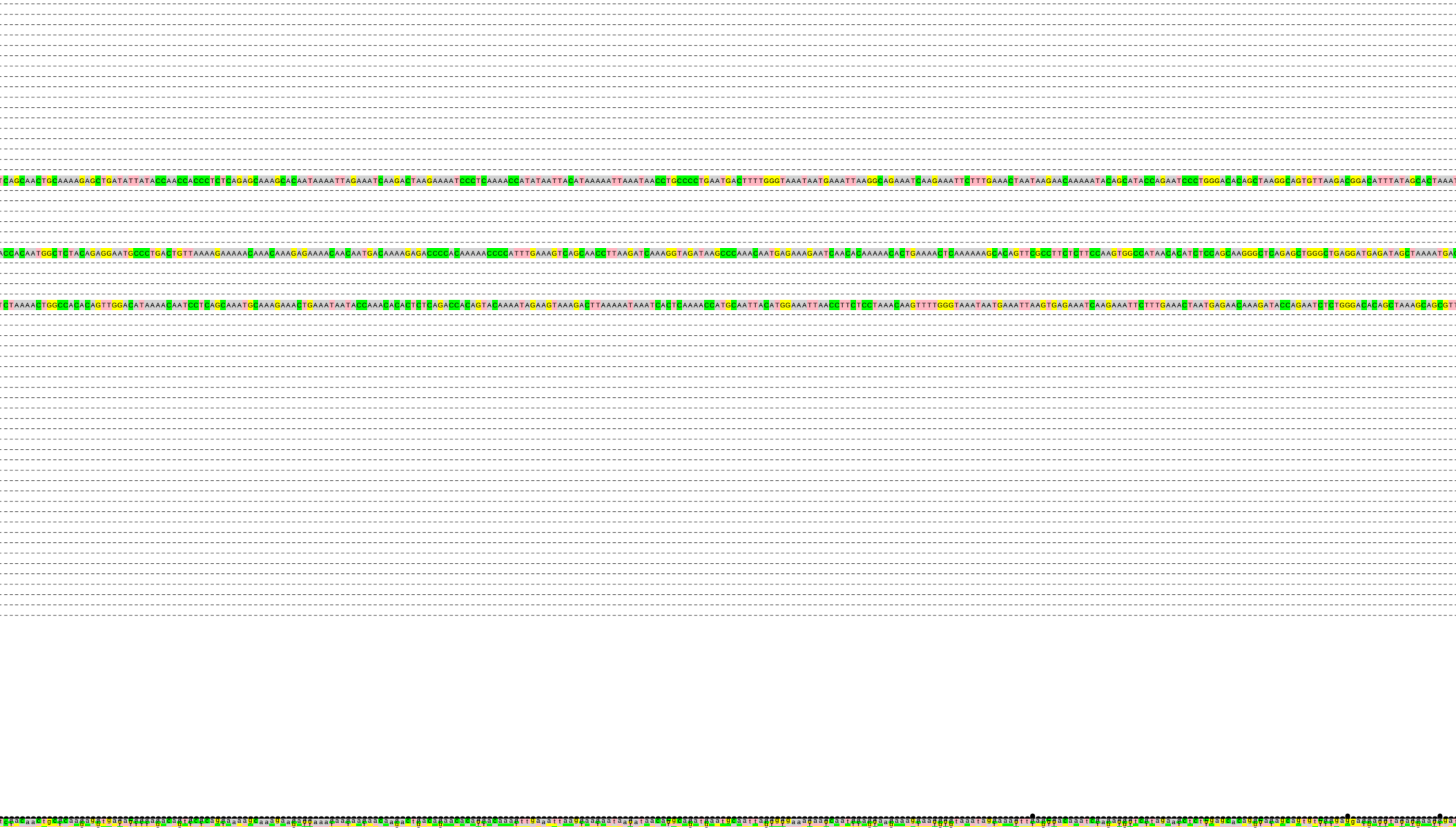

```
TCAGCAACTGCAAAAGAGCTGATATTATACCAACCACCCTCTCAGAGCAAAGCACAATAAAATTAGAAATCAAGACTAAGAAAATCCCTCAAAACCATATAATTACATAAAAATTAAATAACCTGCCCCTGAATGACTTTTGGGTAAATAATGAAATTAAGGCAGAAATCAAGAAATTCTTTGAAACTAATAAGAACAAAAATACAGCATACCAGAATCCCTGGGACACAGCTAAGGCAGTGTTAAGACGGACATTTATAGCACTAAAT
ACCACAATGGCTCTACAGAGGAATGCCCTGACTGTTAAAAGAAAAACAAACAAAGAGAAAACAACAATGACAAAAGAGACCCCACAAAAACCCCATTTGAAAGTCAGCAACCTTAAGATCAAAGGTAGATAAGCCCAAACAATGAGAAAGAATCAACACAAAAACACTGAAAACTCAAAAAAGCACAGTTCGCCTTCTCTTCCAAGTGGCCATAACACATCTCCAGCAAGGGCTCAGAGCTGGGCTGAGGATGAGATAGCTAAAATGA
TCTAAAACTGGCCACACAGTTGGACATAAAACAATCCTCAGCAAATGCAAAGAAACTGAAATAATACCAAACACACTCTCAGACCACAGTACAAAATAGAAGTAAAGACTTAAAAATAAATCACTCAAAACCATGCAATTACATGGAAATTAACCTTCTCCTAAACAAGTTTTGGGTAAATAATGAAATTAAGTGAGAAATCAAGAAATTCTTTGAAACTAATGAGAACAAAGATACCAGAATCTCTGGGACACAGCTAAAGCAGCGTT
```

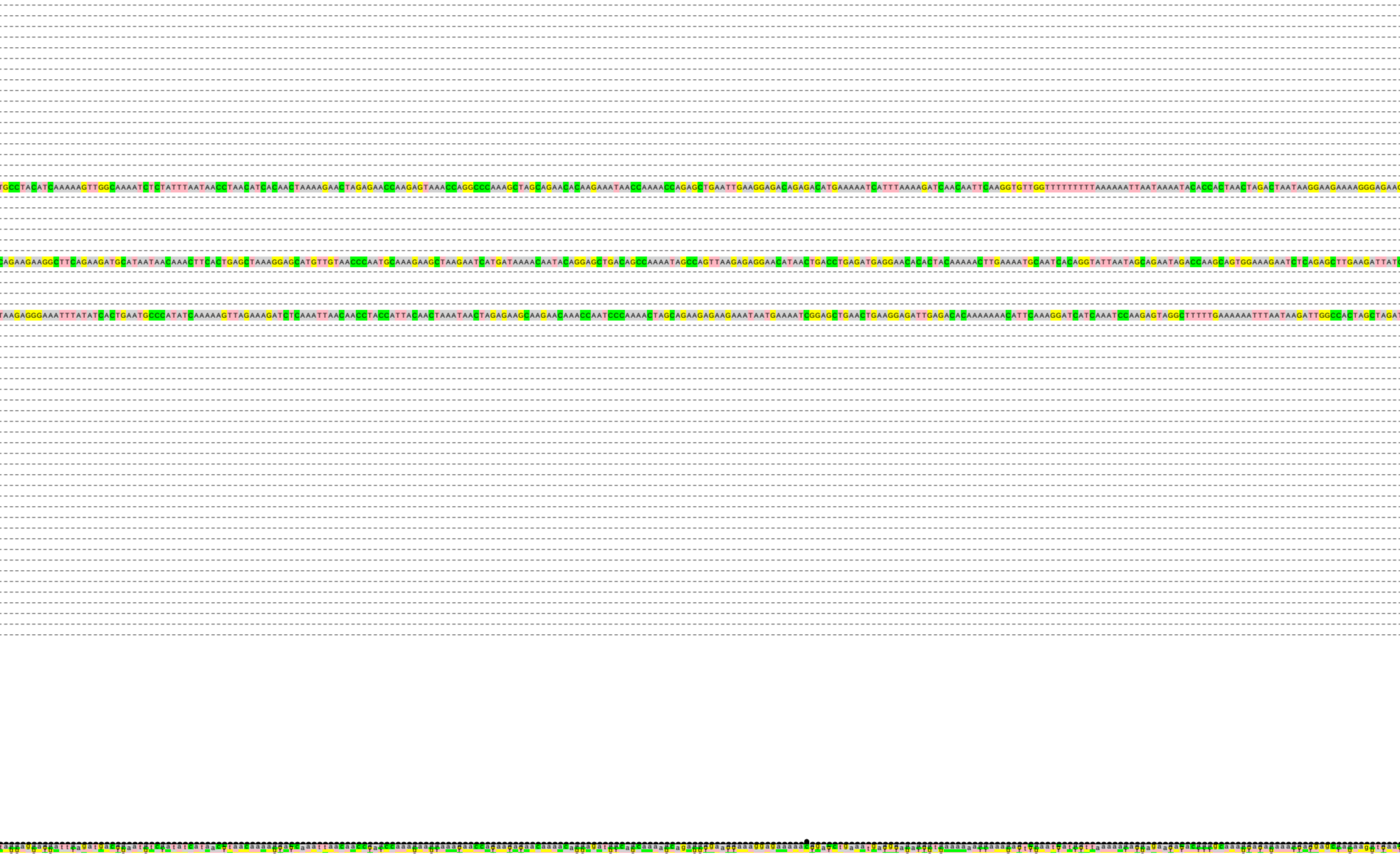

TGCCTACATCAAAAAGTTGGCAAAATCTCTATTTAATAACCTAACATCACAACTAAAAGAACTAGAGAACCAAGAGTAAACCAGGCCCAAAGCTAGCAGAACACAAGAAATAACCAAAACCAGAGCTGAATTGAAGGAGACAGAGACATGAAAAATCATTTAAAAGATCAACAATTCAAGGTGTTGGTTTTTTTTTAAAAAATTAATAAAATACACCACTAACTAGACTAATAAGGAAGAAAAGGGAGAAC

CAGAAGAAGGCTTCAGAAGATGCATAATAACAAACTTCACTGAGCTAAAGGAGCATGTTGTAACCCAATGCAAAGAAGCTAAGAATCATGATAAAACAATACAGGAGCTGACAGCCAAAATAGCCAGTTAAGAGAGGAACATAACTGACCTGAGATGAGGAACACACTACAAAAACTTGAAAATGCAATCACAGGTATTAATAGCAGAATAGACCAAGCAGTGGAAAGAATCTCAGAGCTTGAAGATTATC

TAAGAGGGAAATTTATATCACTGAATGCCCATATCAAAAAGTTAGAAAGATCTCAAATTAACAACCTACCATTACAACTAAATAACTAGAGAAGCAAGAACAAACCAATCCCAAAACTAGCAGAAGAGAAGAAATAATGAAAATCGGAGCTGAACTGAAGGAGATTGAGACACAAAAAAACATTCAAAGGATCATCAAATCCAAGAGTAGGCTTTTTGAAAAAATTTAATAAGATTGGCCACTAGCTAGAT

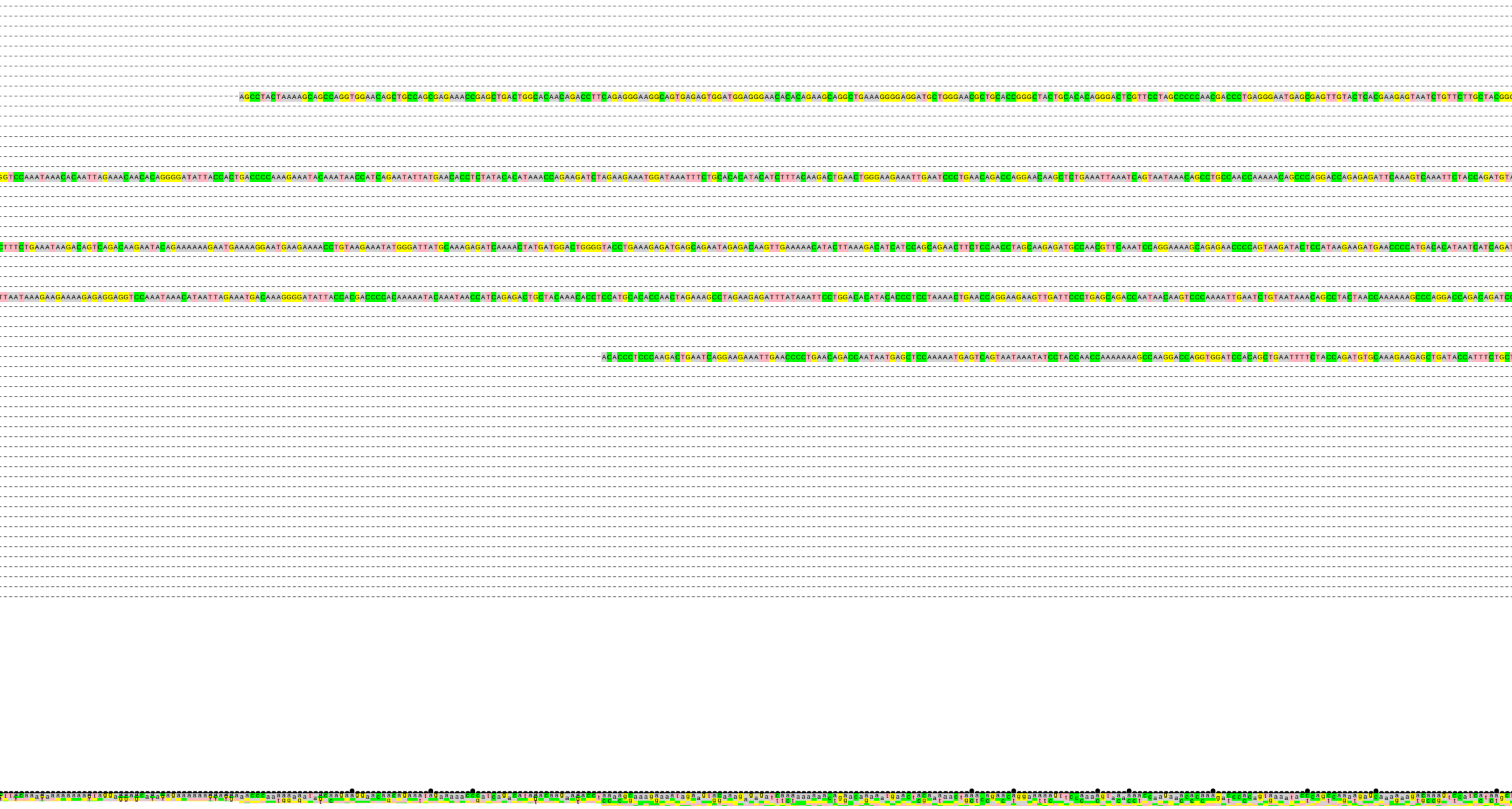

alignment, CG

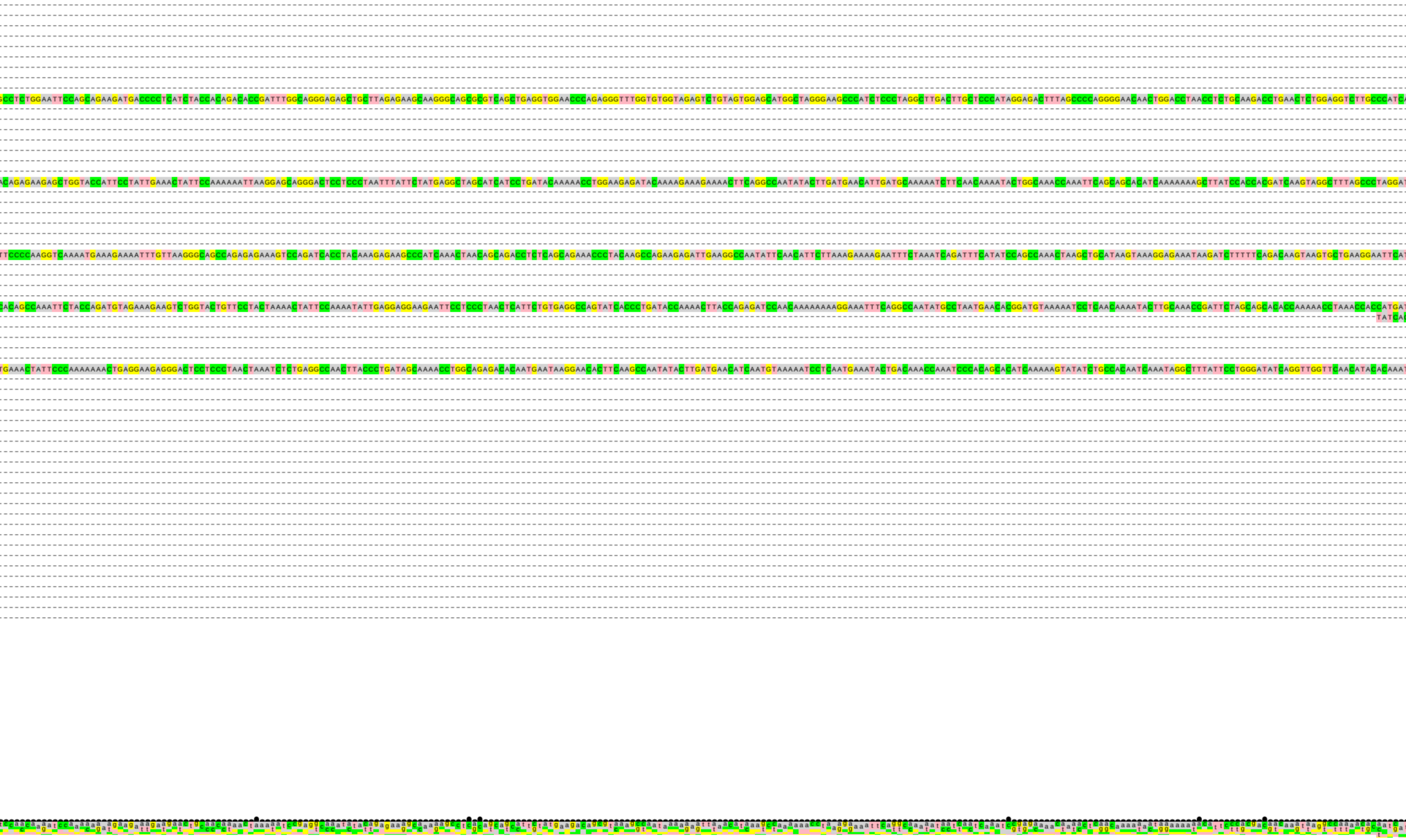

content and conservation of

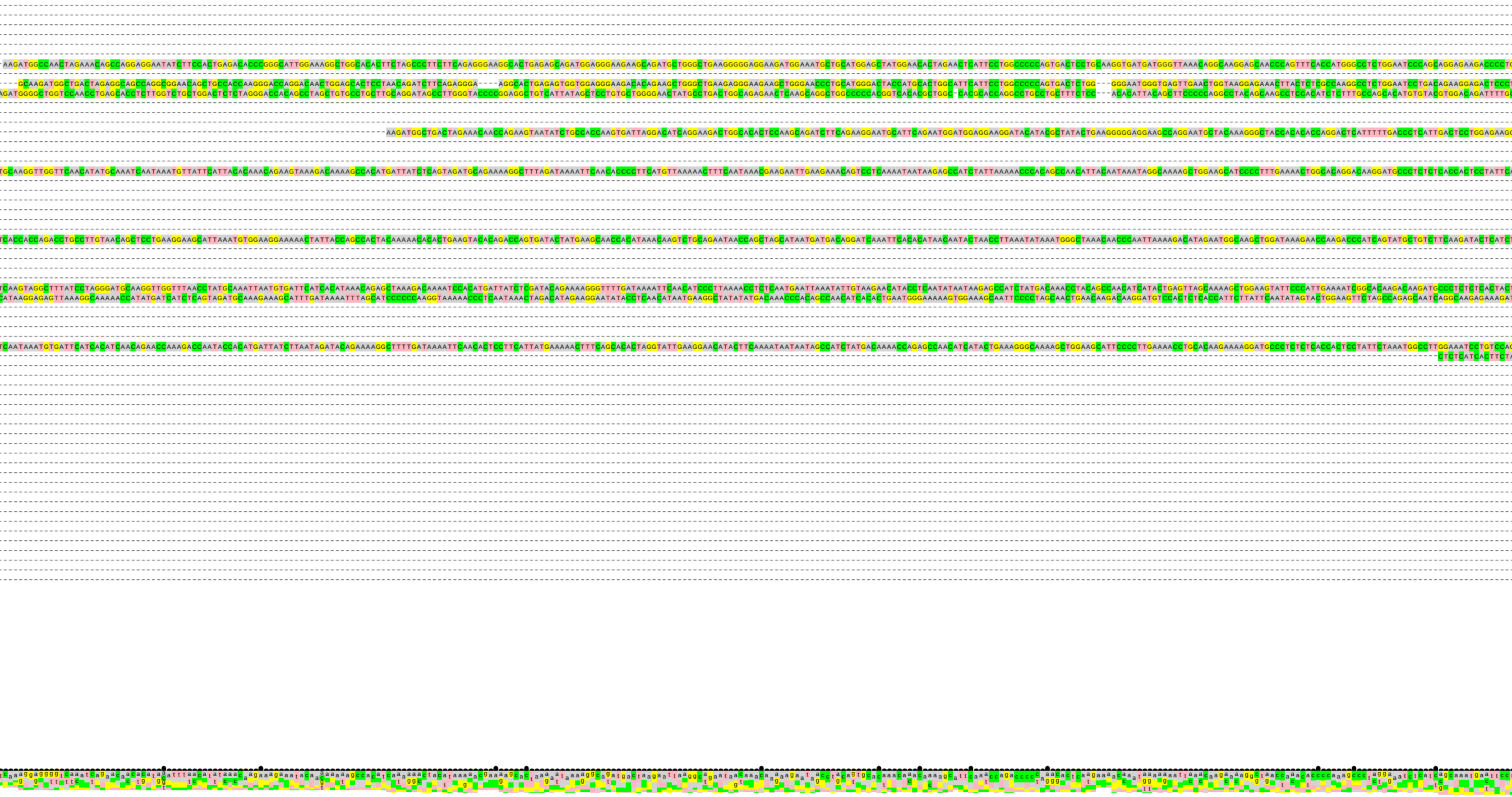

a random 60 L1PA13(s)

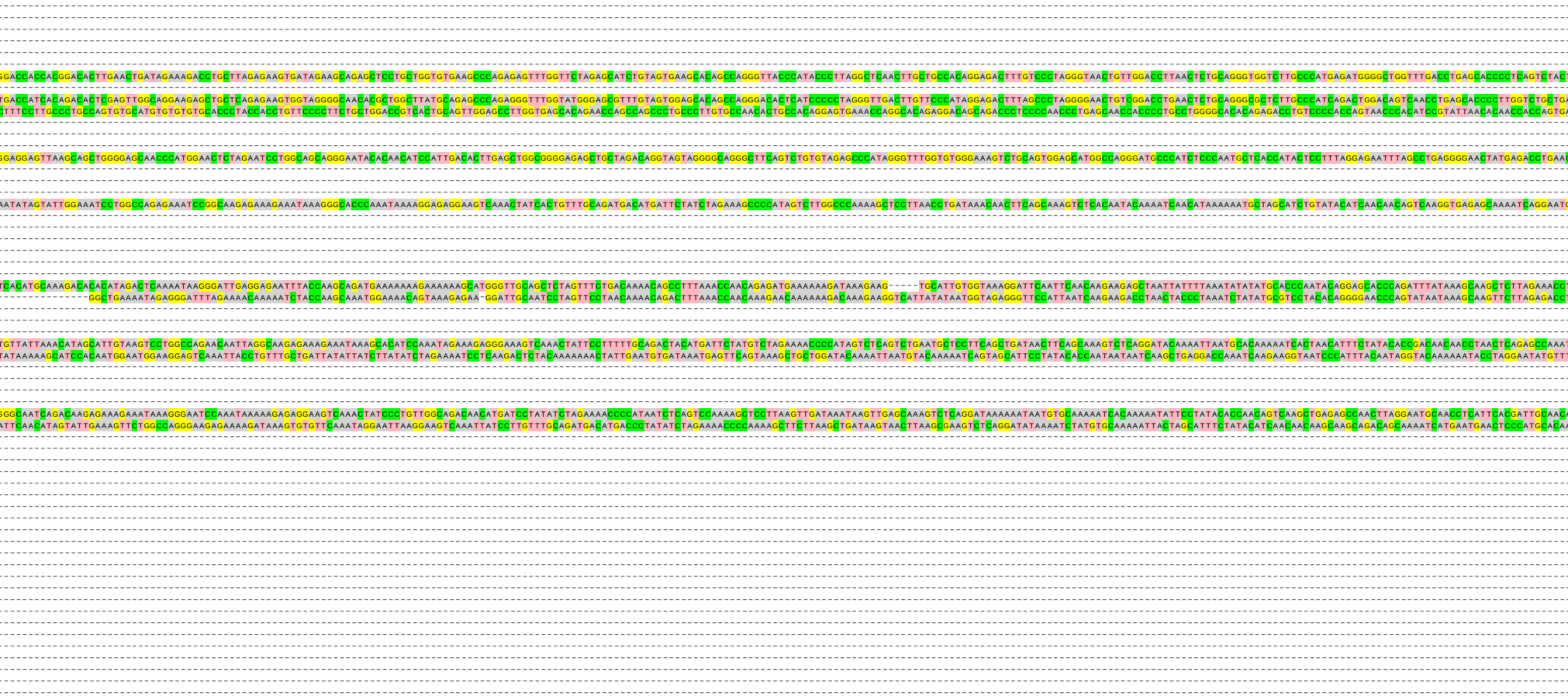

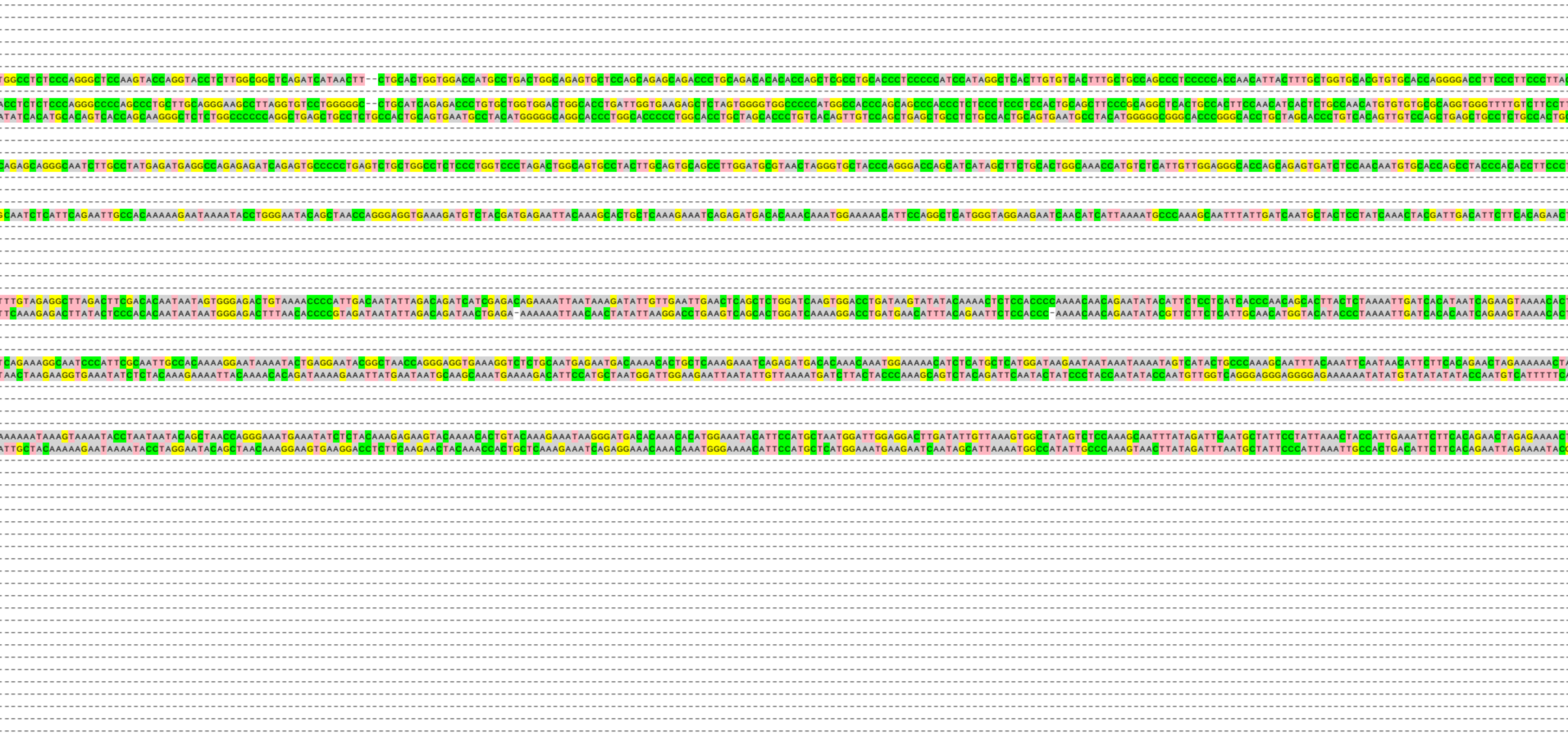

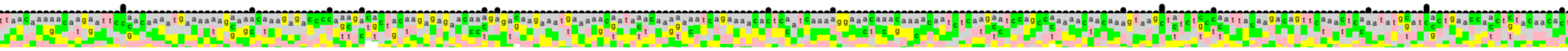

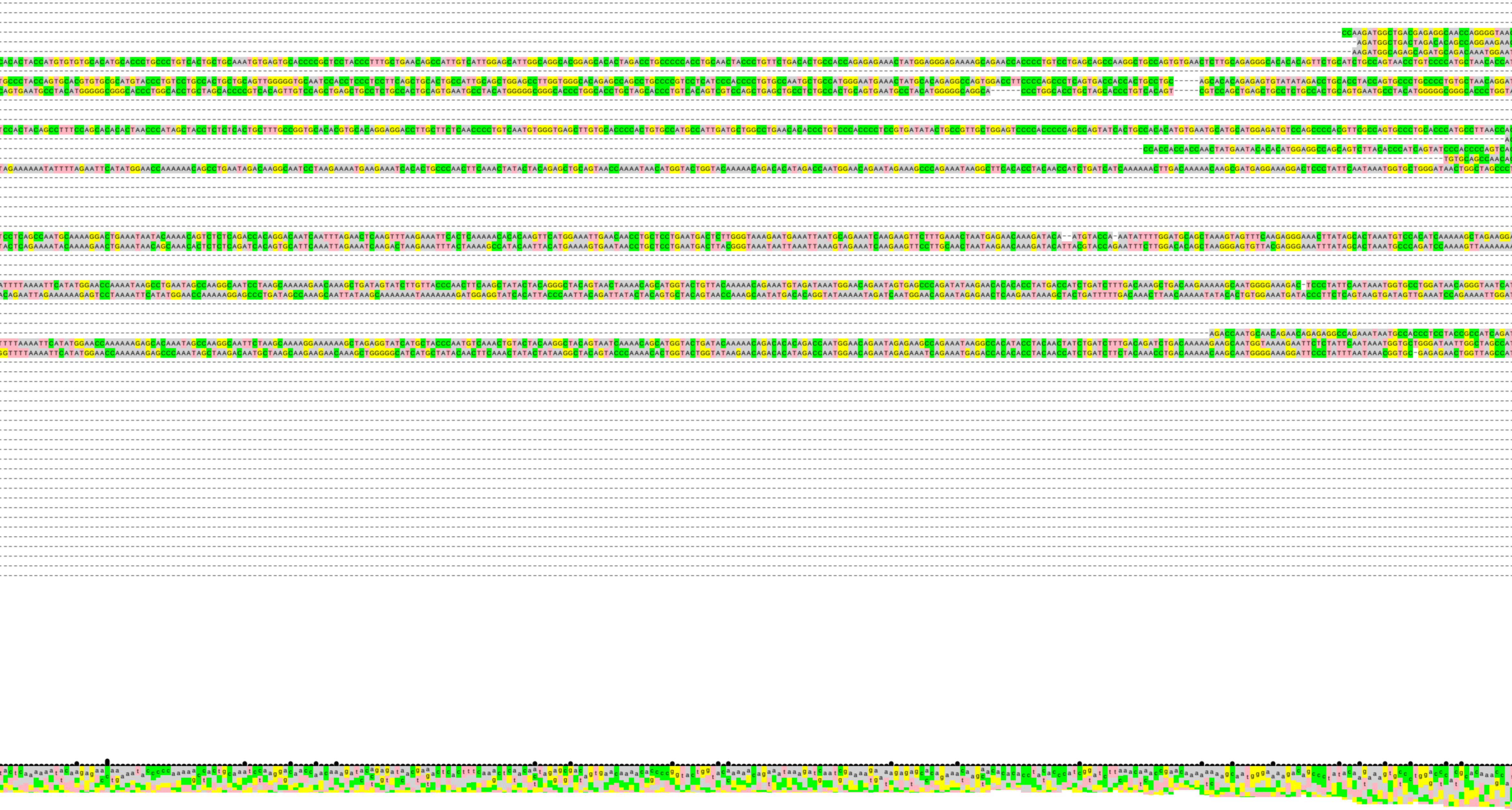

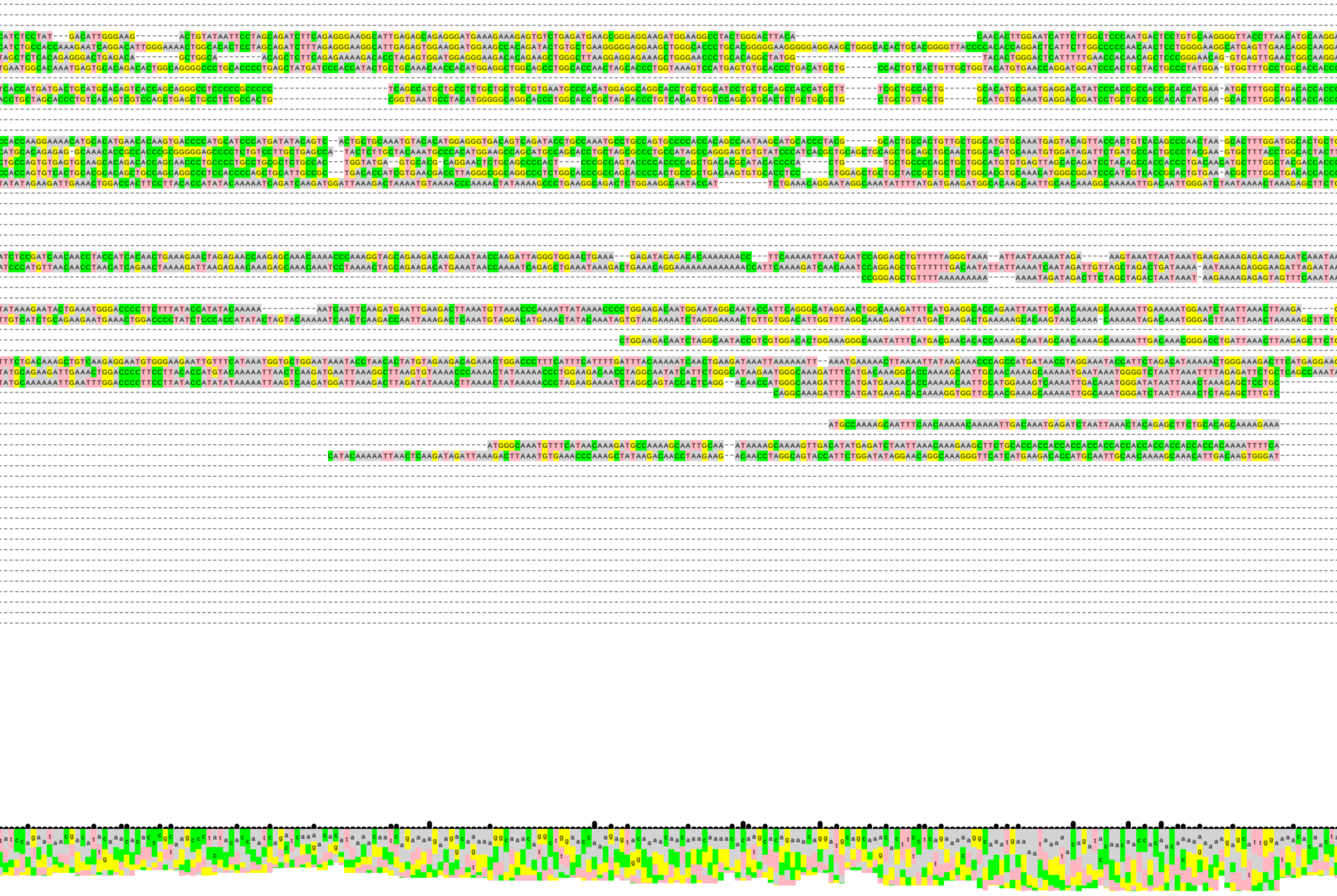

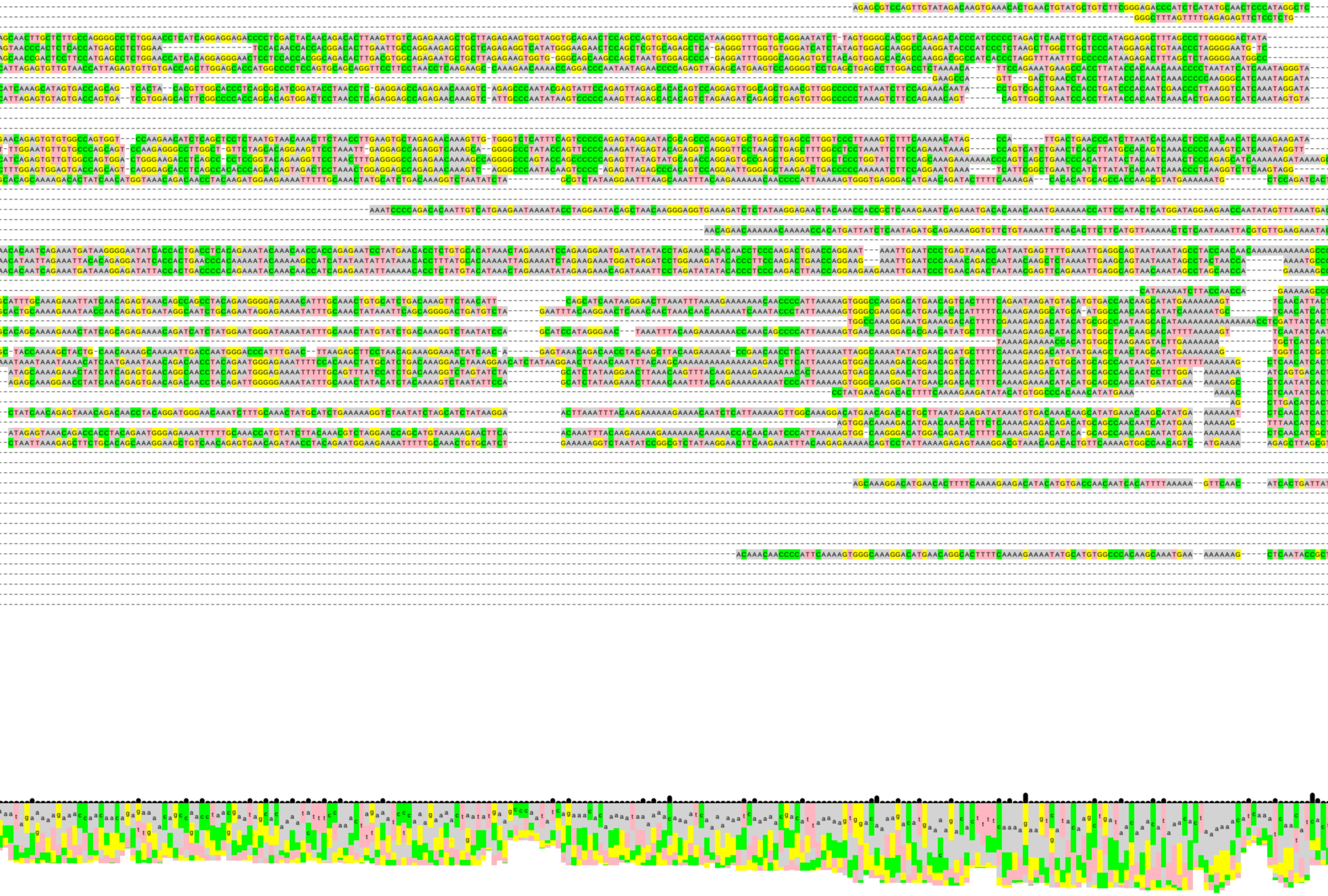

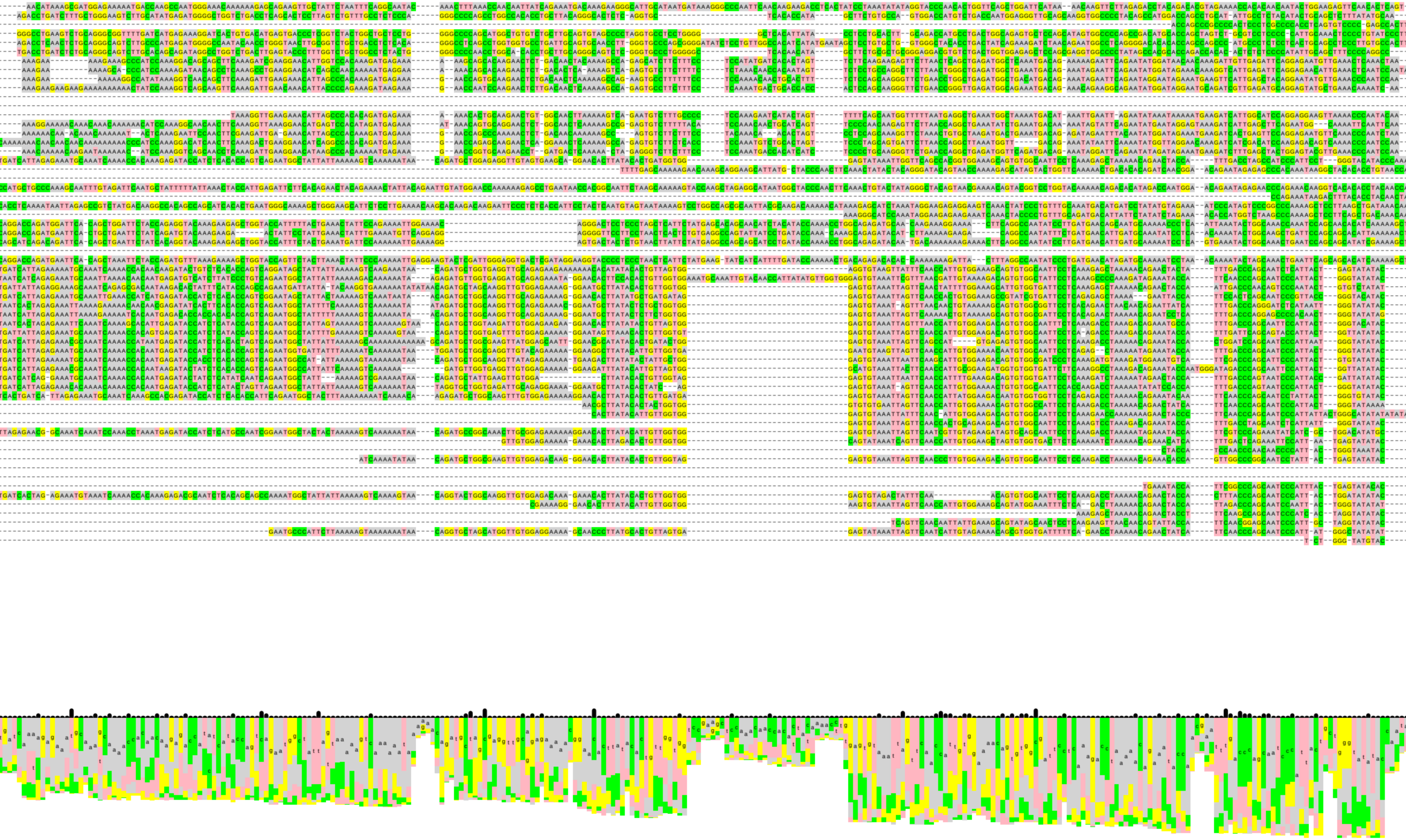

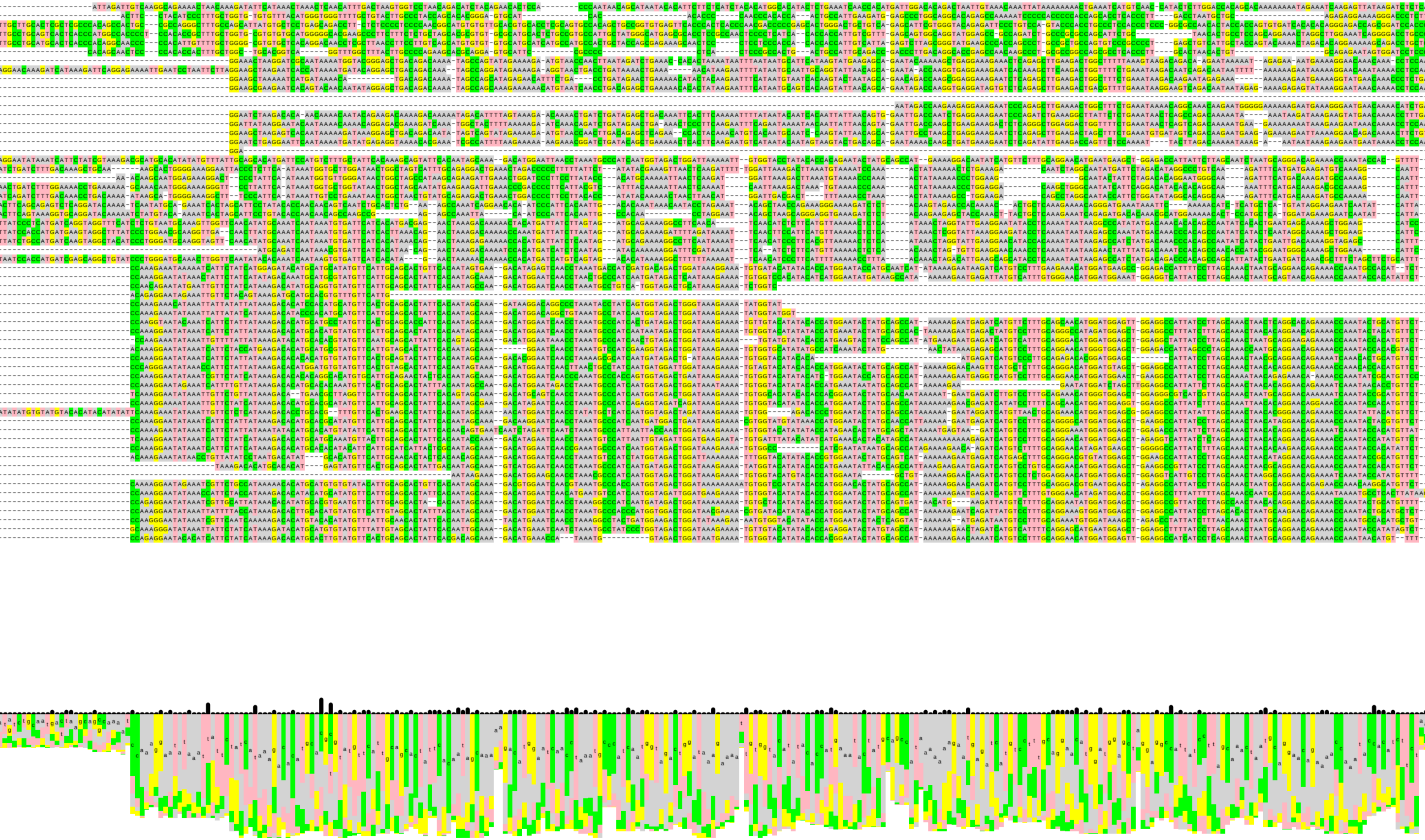

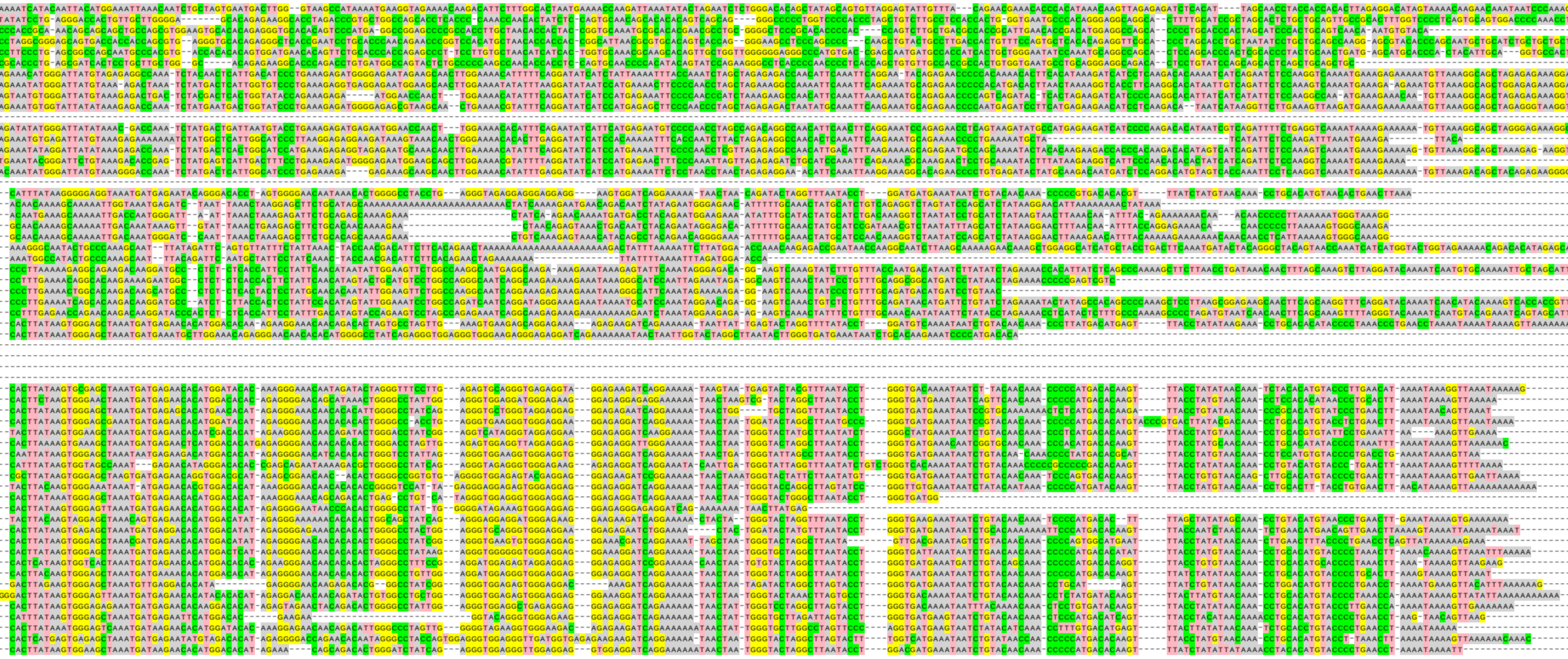

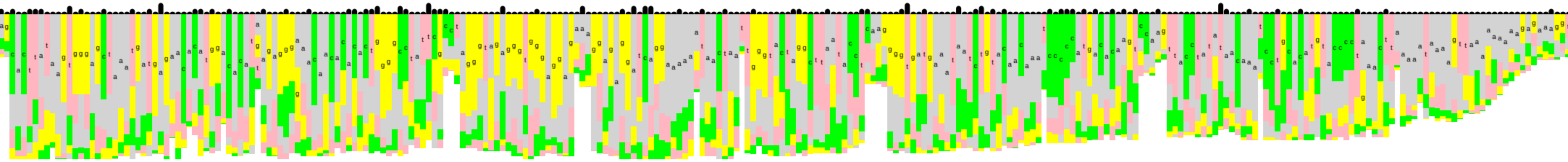

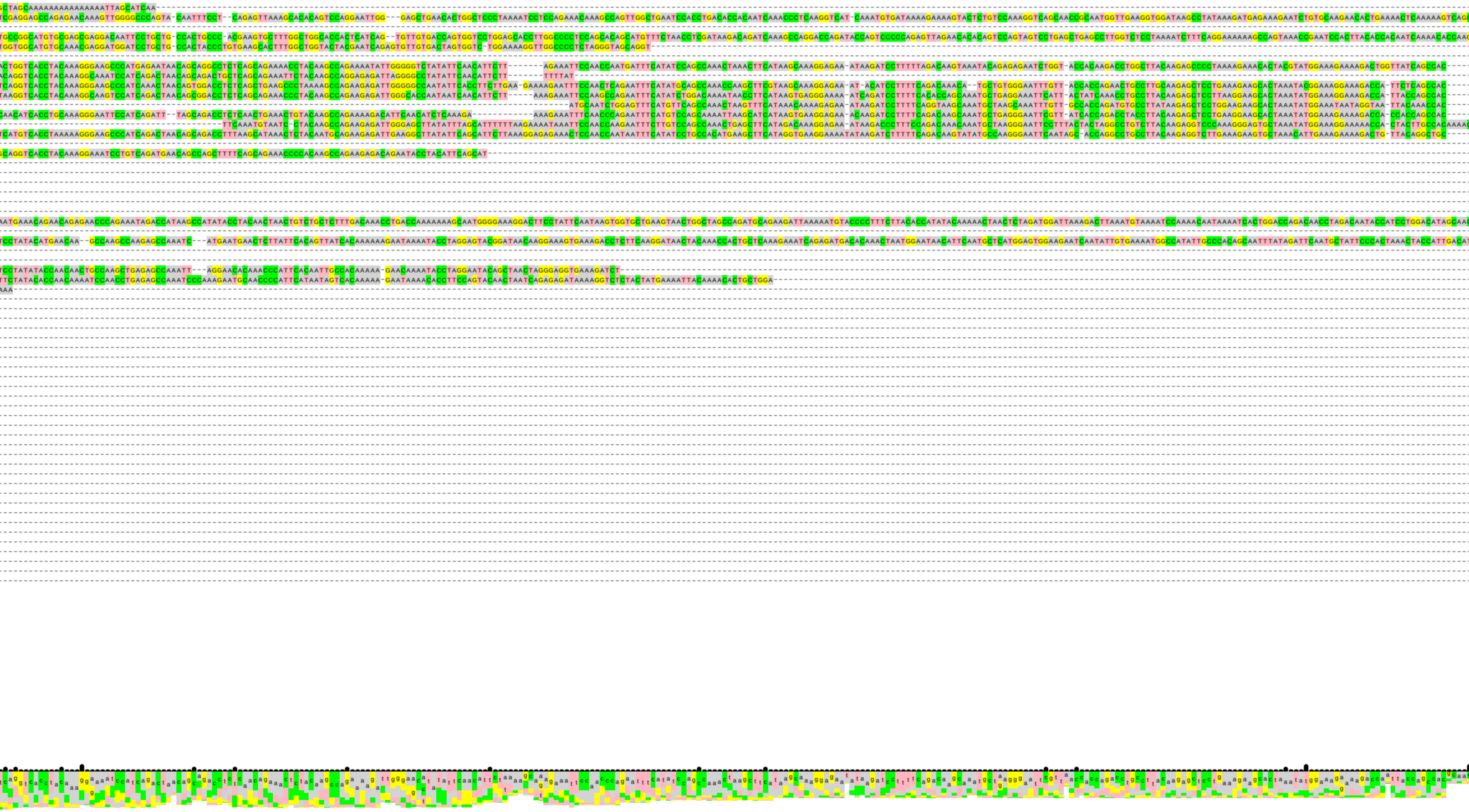

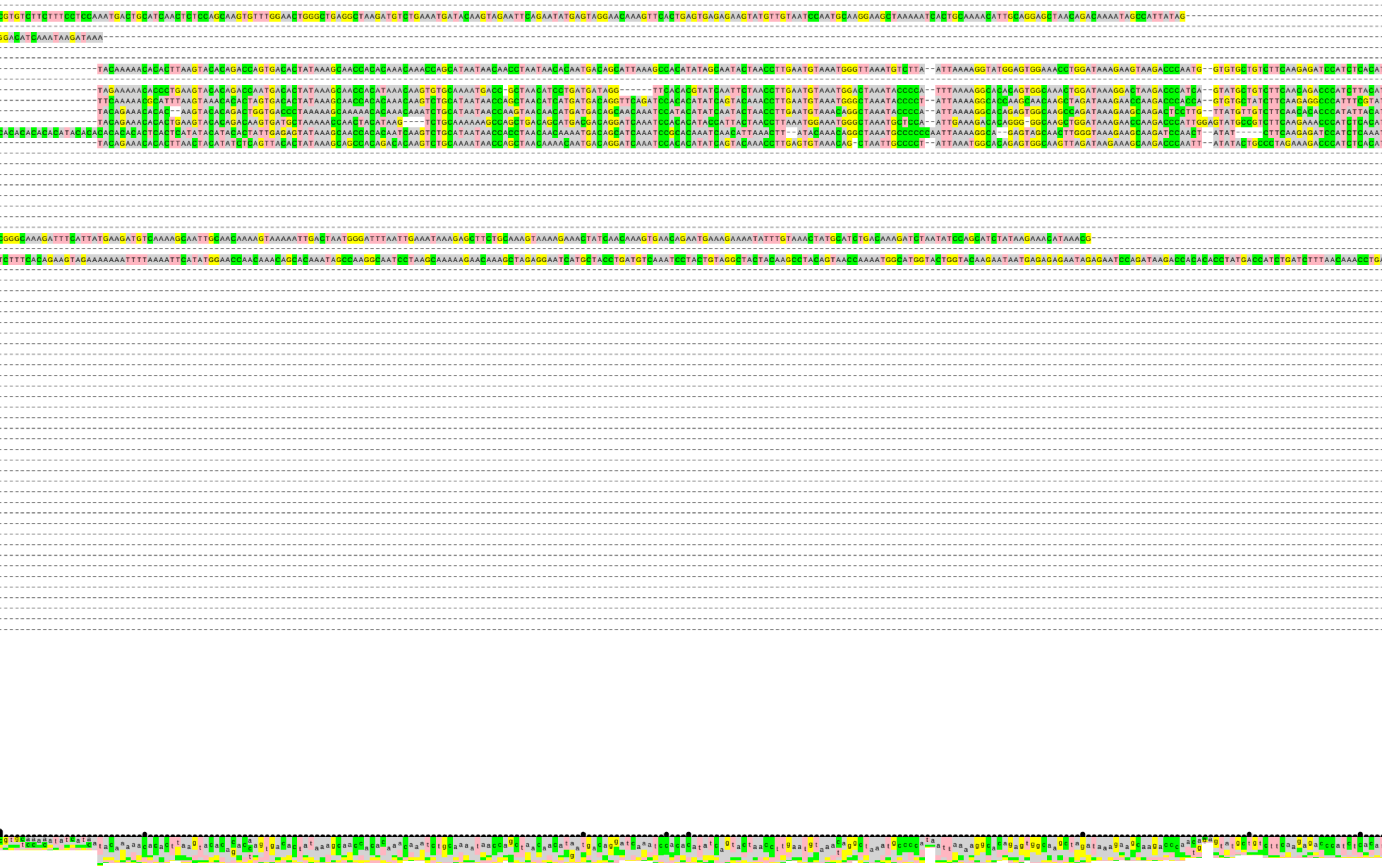

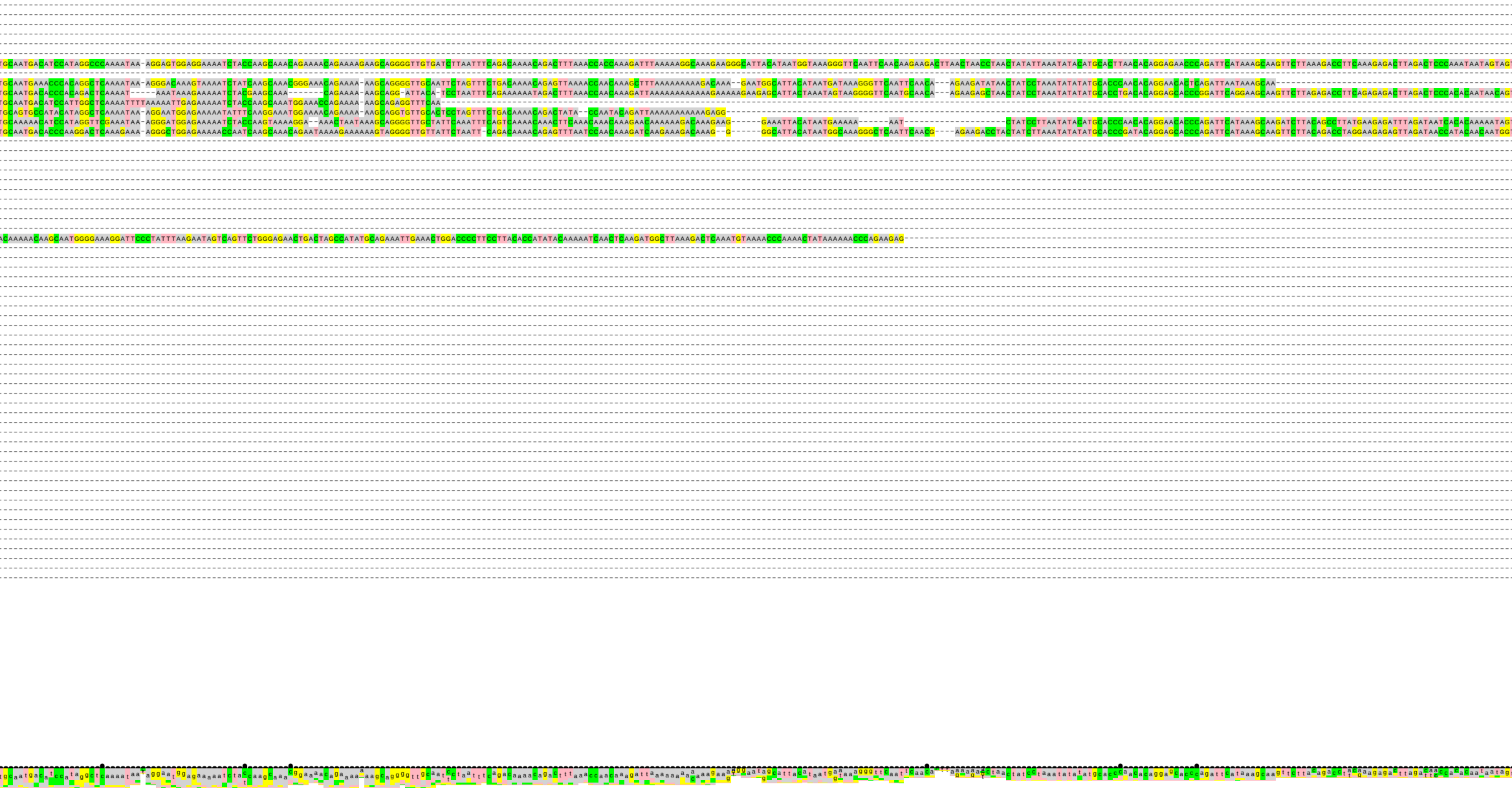

```
TGGGAGACTTCAATACCCC--CTGACAGTAATCGACAGATCCTCAAGGCAGAAAATTAACAAAGATATTCAGGACCTGAACTCAATATTGAACCAAATGATCCTGACAGACATCTACAGAATGCTTCCCCAAAAAACAACAGAATATATATTCTGCCCATCACCAGTTGGCACATACTCTAAAATCAACCACACAATTGGATATAAGACATTCCTCAGCAAATGCAAAAGAACCAAAATCATACCAACCACTCTCAGACCACAGCACAACAAAAATATAAT

TGGGAGACTTCAATACCCC--ACTAACAGTATTAGATCAAAGATTA-

TGGGAGACTCCAATACCCC-ATTGACAGTATTAGACAGATCATTGAGGCAGAAAACTAACAAAGATATCTGGGACCTTAAT------ACCTACCAAATCGTCCTAATAGACTTCTAGAGAACTCTCCACCCCAAA-TGACAGAATATACCTTCTTCTCATCTGCACATGGCACATAATCTAAAATTGAACAGACATTCAGCCATAAAACAATCCTTAGCAAATT
TAATAGACTTCAACACCCCCACAGATAGTATTAAA-------TCAACACAGAAAACTAACAAAGATATTCAGGAGCAGAACTGGACAATTGACCAAATGGGCCTAATACATATCTACAGAGCTCTTTACCCCAAAATAGCAGAATATGCATTCTTCTCATCTGCACATGGCACATACTCTAAAATGCACCACATAATTAATTATAAAACAATCCACAGCAAATTTAAAAAAAAAAAGCTAAGCACACTCTCAGACCACAGTGCAATAAAAATAGAAATCAA
```

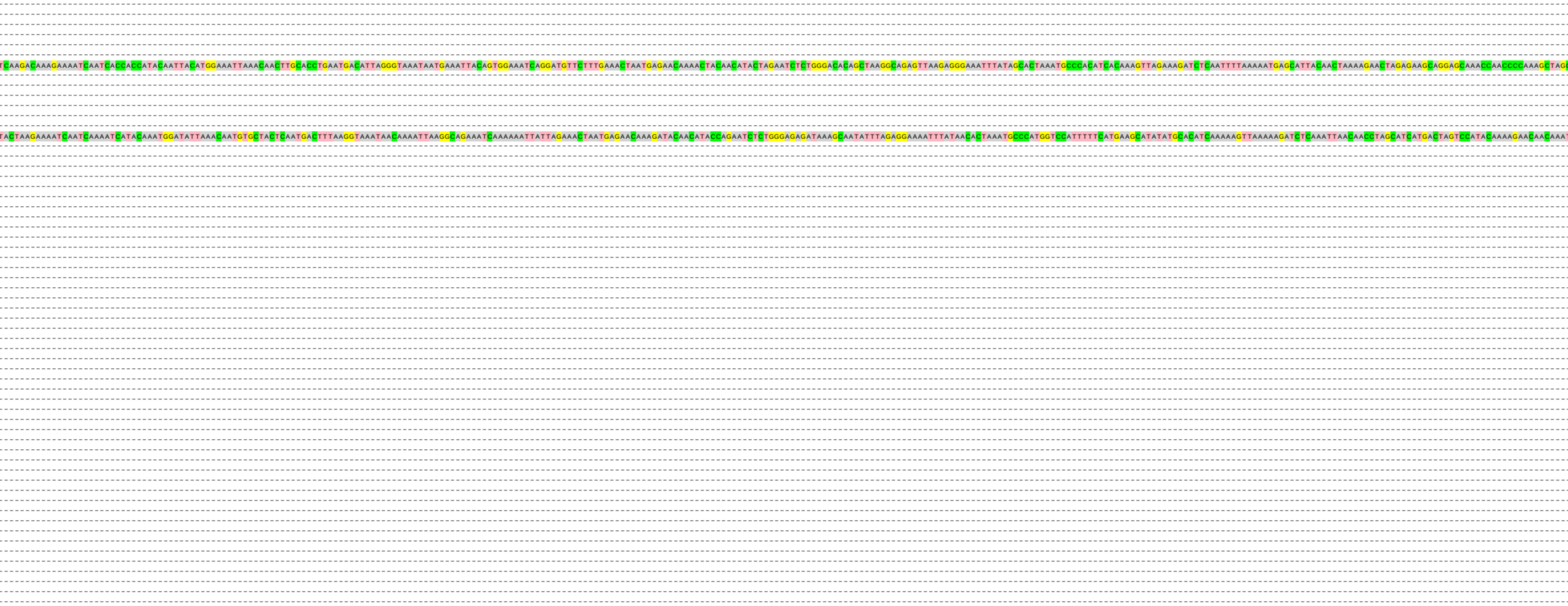

TCAAGACAAAGAAAATCAATCACCACCATACAATTACATGGAAATTAAACAACTTGCACCTGAATGACATTAGGGTAAATAATGAAATTACAGTGGAAATCAGGATGTTCTTTGAAACTAATGAGAACAAAACTACAACATACTAGAATCTCTGGGACACAGCTAAGGCAGAGTTAAGAGGGAAATTTATAGCACTAAATGCCCACATCACAAAGTTAGAAAGATCTCAATTTTAAAAATGAGCATTACAACTAAAAGAACTAGAGAAGCAGGAGCAAACCAACCCCAAAGCTAG

TACTAAGAAAATCAATCAAAATCATACAAATGGATATTAAACAATGTGCTACTCAATGACTTTAAGGTAAATAACAAAATTAAGGCAGAAATCAAAAAATTATTAGAAACTAATGAGAACAAAGATACAACATACCAGAATCTCTGGGAGAGATAAAGCAATATTTAGAGGAAAATTTATAACACTAAATGCCCATGGTCCATTTTTCATGAAGCATATATGCACATCAAAAAGTTAAAAAGATCTCAAATTAACAACCTAGCATCATGACTAGTCCATACAAAAGAACAACAAAT

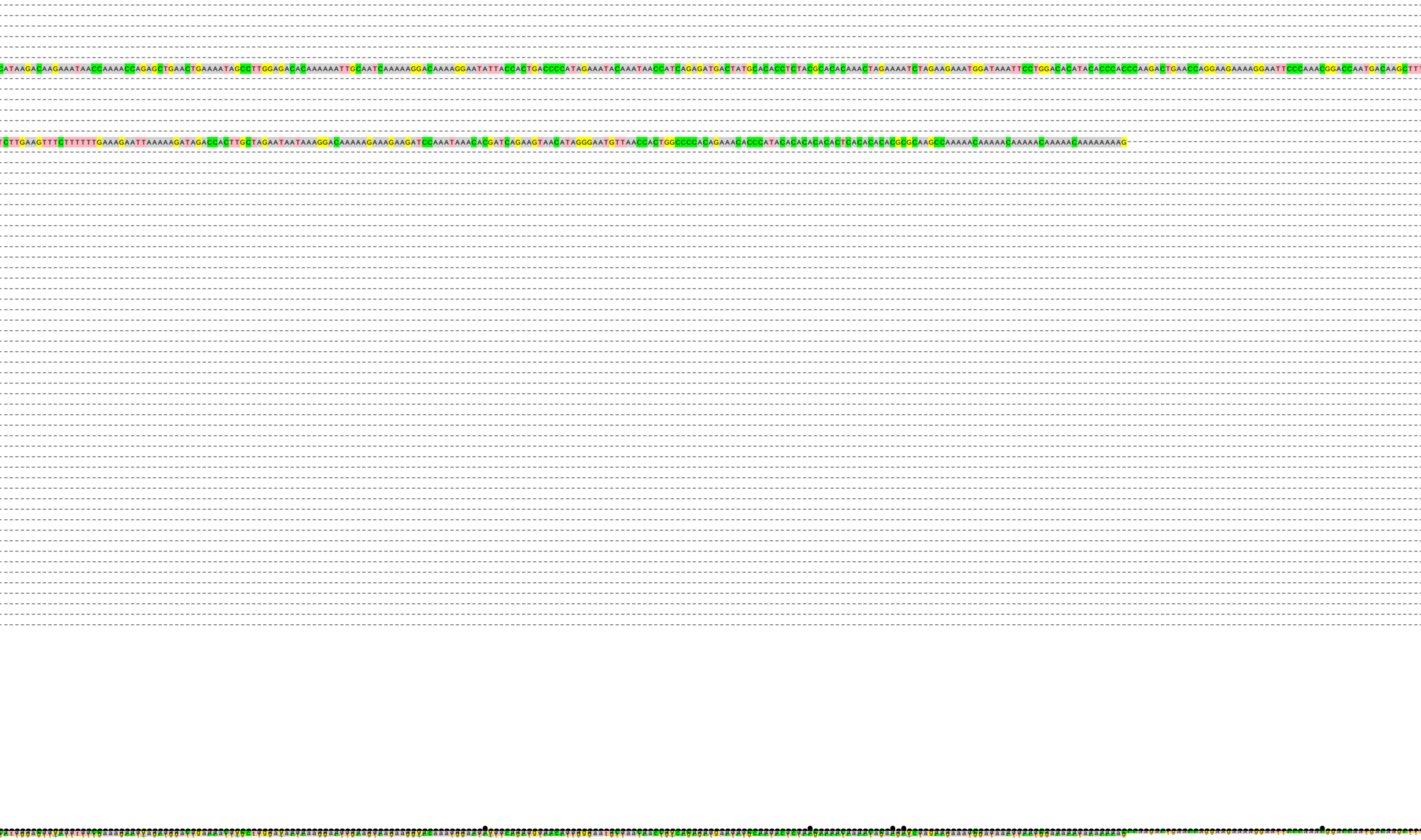

CATAAGACAAGAAATAACCAAAACCAGAGCTGAACTGAAAATAGCCTTGGAGACACAAAAAATTGCAATCAAAAAGGACAAAAGGAATATTACCACTGACCCCATAGAAATACAAATAACCATCAGAGATGACTATGCACACCTCTACGCACACAAACTAGAAAATCTAGAAGAAATGGATAAATTCCTGGACACATACACCCACCCAAGACTGAACCAGGAAGAAAAGGAATTCCCAAACGGACCAATGACAAGCTTT

TCTTGAAGTTTCTTTTTTGAAAGAATTAAAAAGATAGACCACTTGCTAGAATAATAAAGGACAAAAAGAAAGAAGATCCAAATAAACACGATCAGAAGTAACATAGGGAATGTTAACCACTGGCCCCACAGAAACACCCATACACACACACACTCACACACACGCGCAAGCCAAAAACAAAAACAAAAACAAAAACAAAAAAAAG

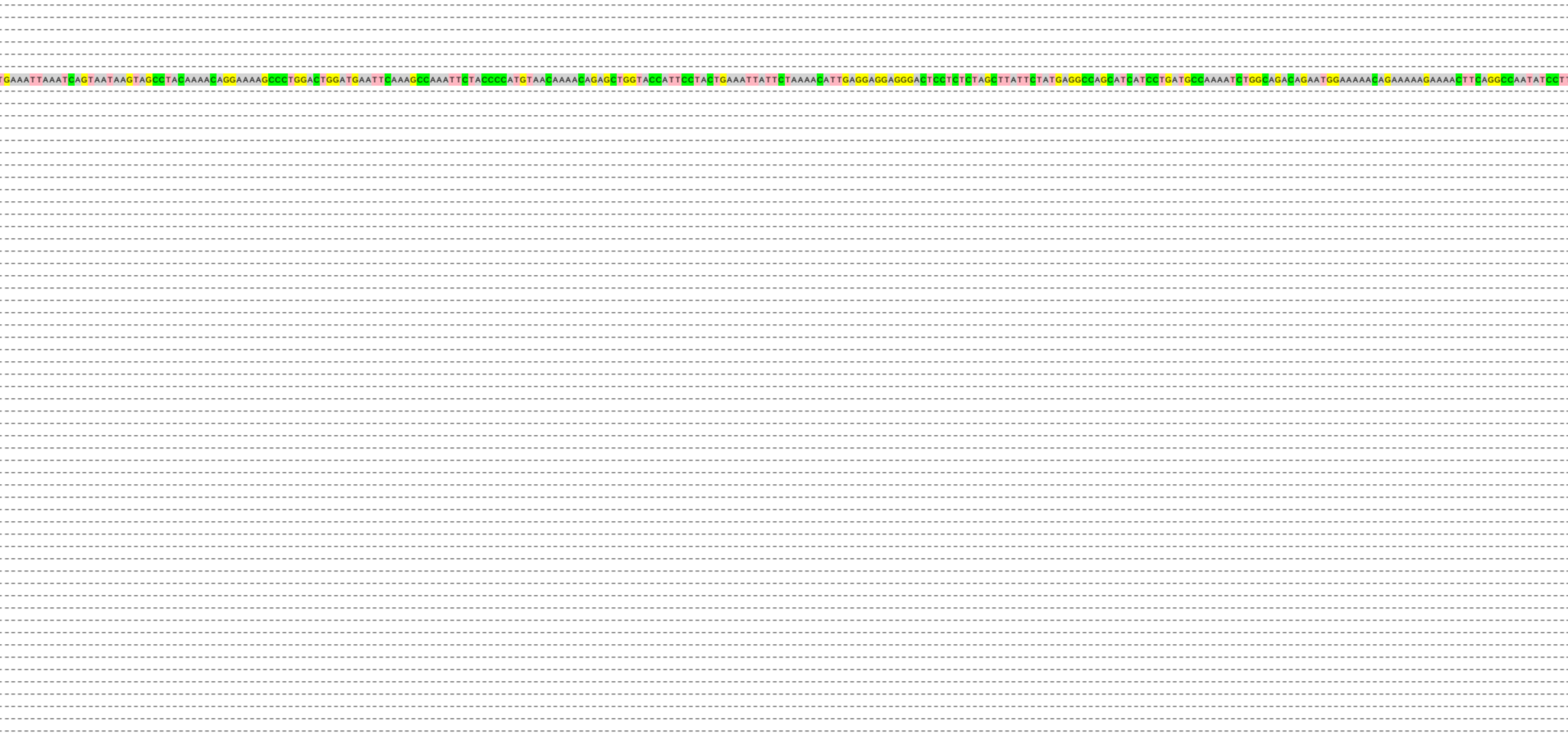

```
TGAAATTAAATCAGTAATAAGTAGCCTACAAAACAGGAAAAGCCCTGGACTGGATGAATTCAAAGCCAAATTCTACCCCATGTAACAAAACAGAGCTGGTACCATTCCTACTGAAATTATTCTAAAACATTGAGGAGGAGGGACTCCTCTCTAGCTTATTCTATGAGGCCAGCATCATCCTGATGCCAAAATCTGGCAGACAGAATGGAAAAACAGAAAAAGAAAACTTCAGGCCAATATCCTT
```

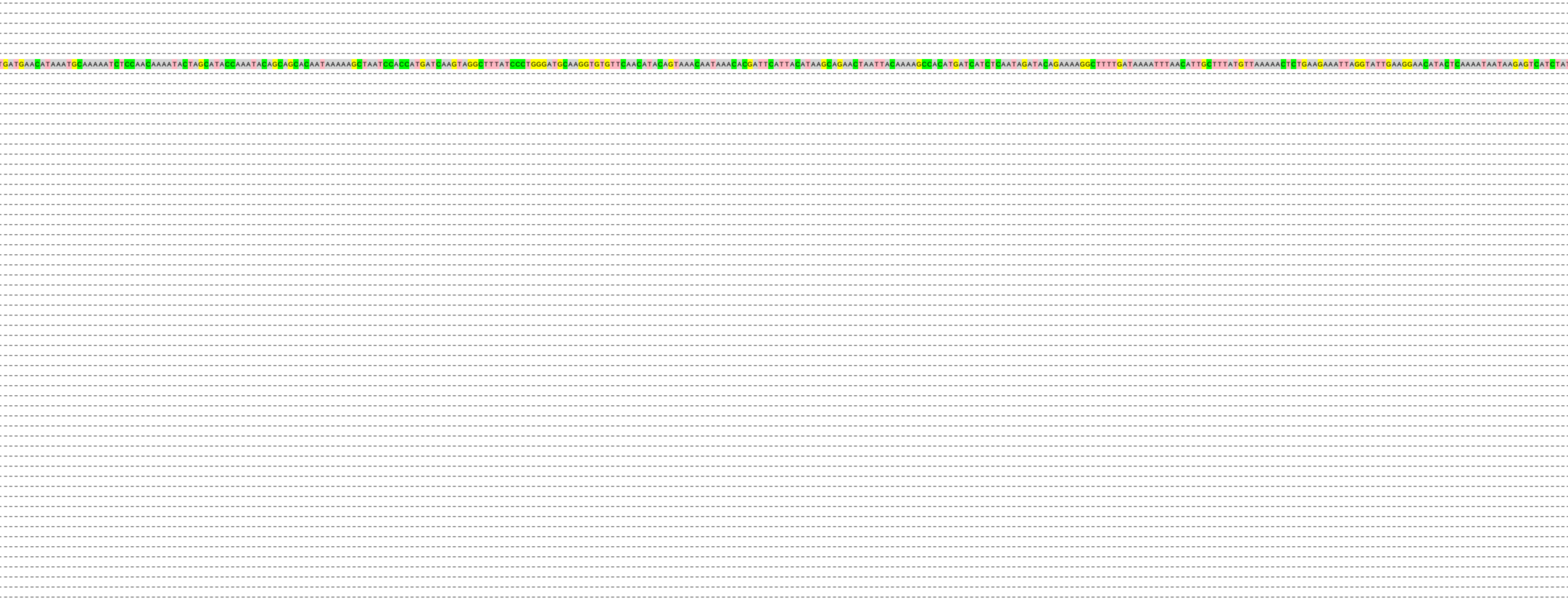

TGATGAACATAAATGCAAAAATCTCCAACAAAATACTAGCATACCAAATACAGCAGCACAATAAAAAGCTAATCCACCATGATCAAGTAGGCTTTATCCCTGGGATGCAAGGTGTGTTCAACATACAGTAAACAATAAACACGATTCATTACATAAGCAGAACTAATTACAAAAGCCACATGATCATCTCAATAGATACAGAAAAGGCTTTTGATAAAATTTAACATTGCTTTATGTTAAAAACTCTGAAGAAATTAGGTATTGAAGGAACATACTCAAAATAATAAGAGTCATCTAT

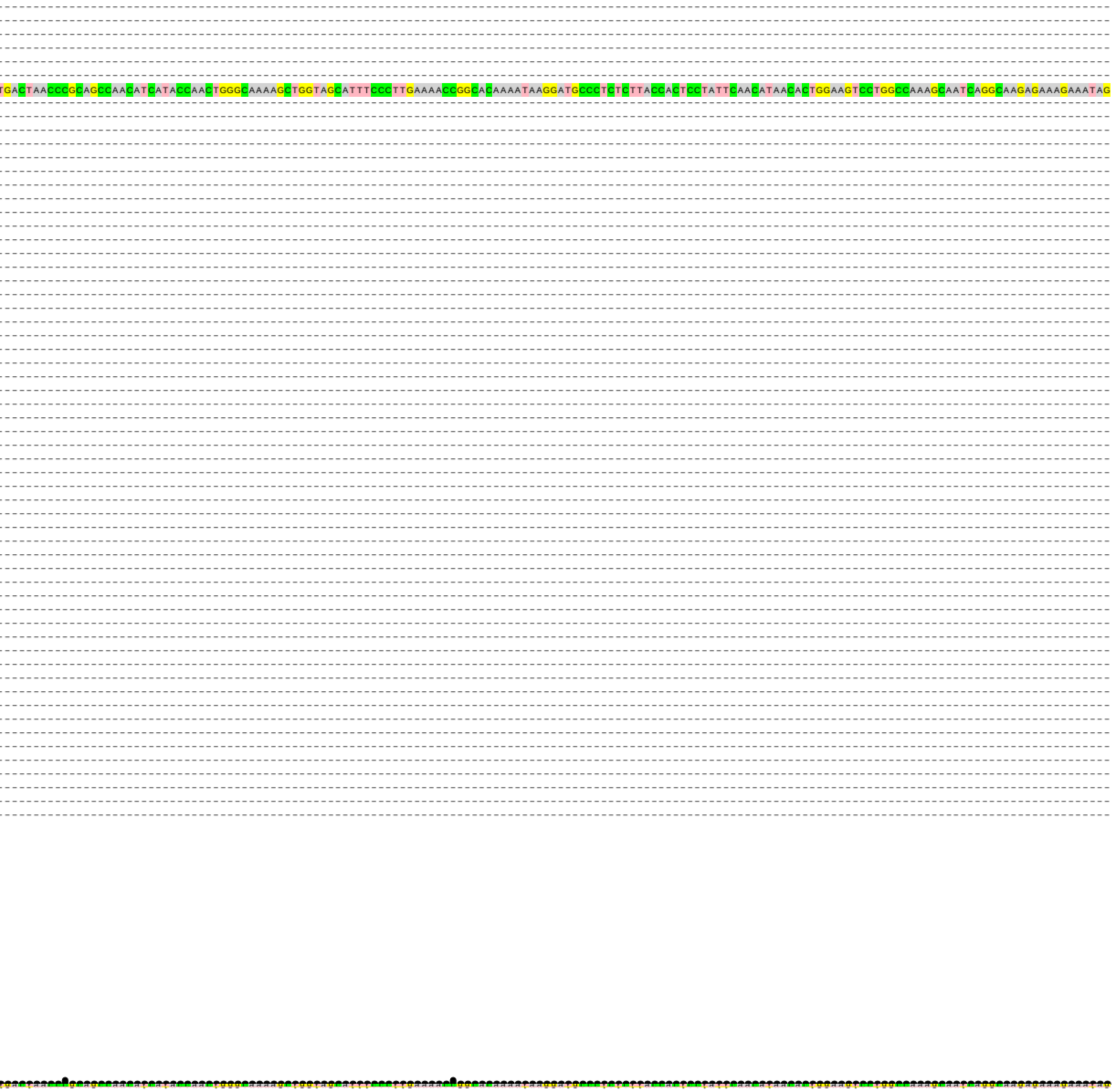

TGACTAACCCGCAGCCAACATCATACCAACTGGGCAAAAGCTGGTAGCATTTCCCTTGAAAACCGGCACAAAATAAGGATGCCCTCTCTTACCACTCCTATTCAACATAACACTGGAAGTCCTGGCCAAAGCAATCAGGCAAGAGAAAGAAATAG