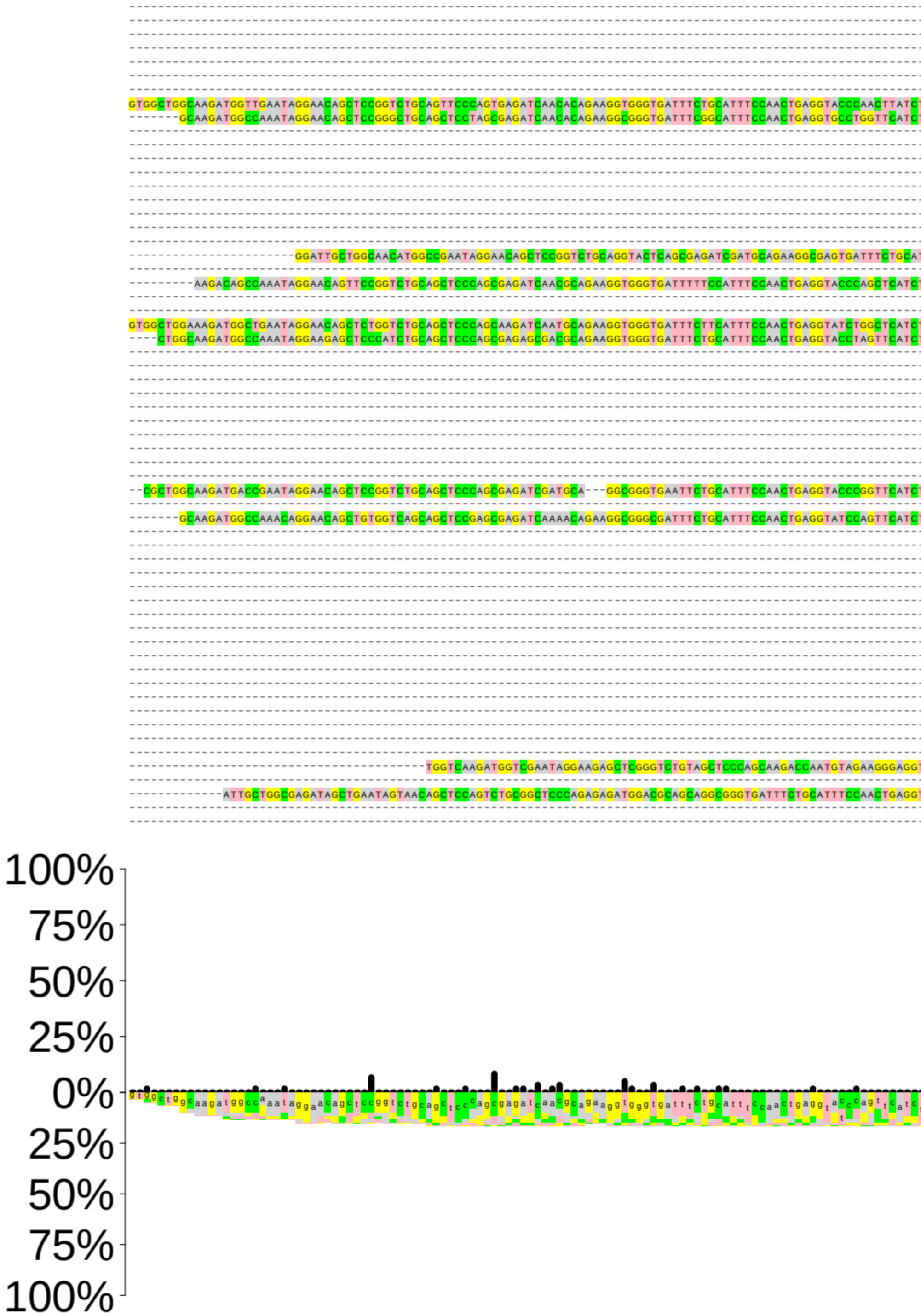

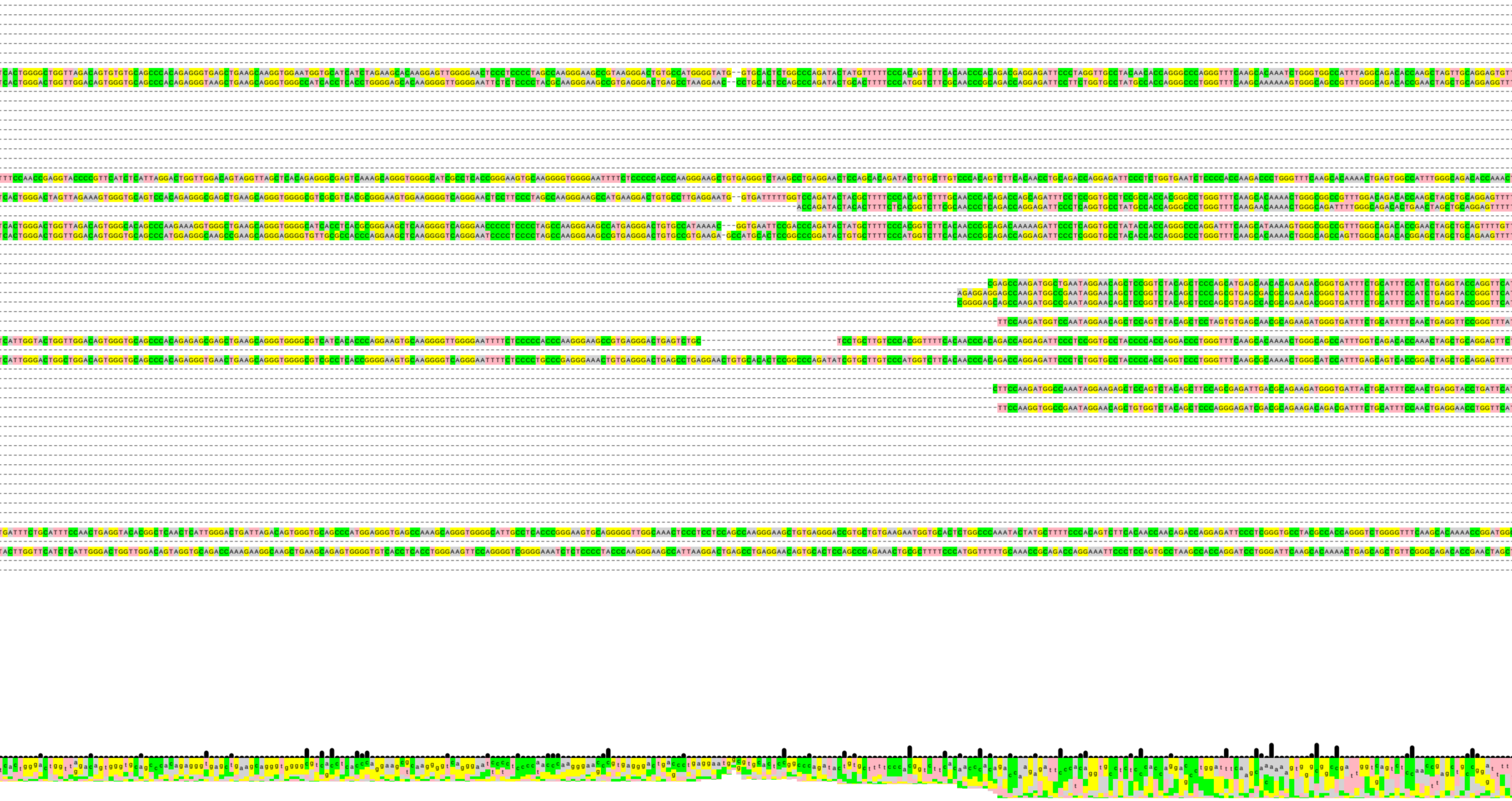

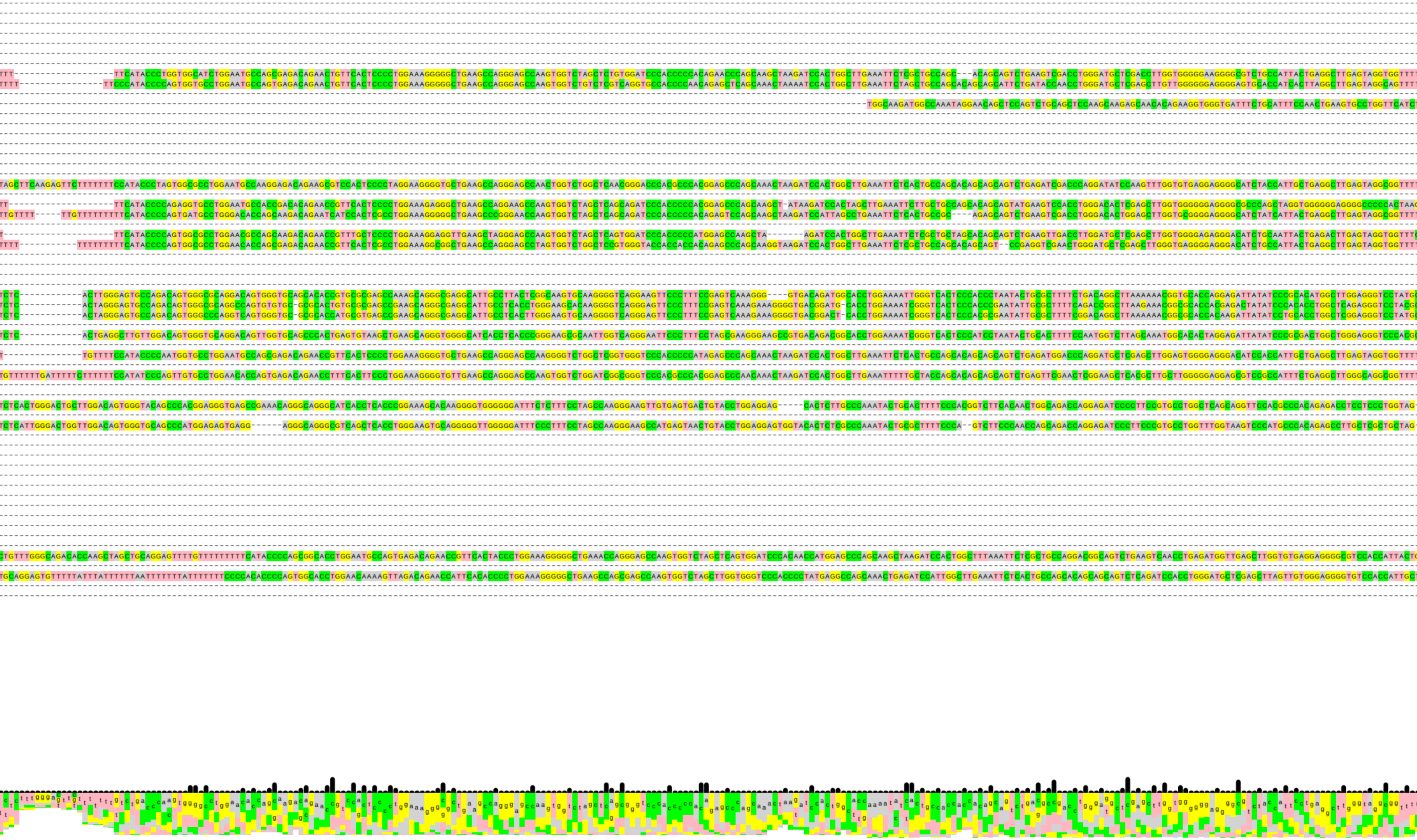

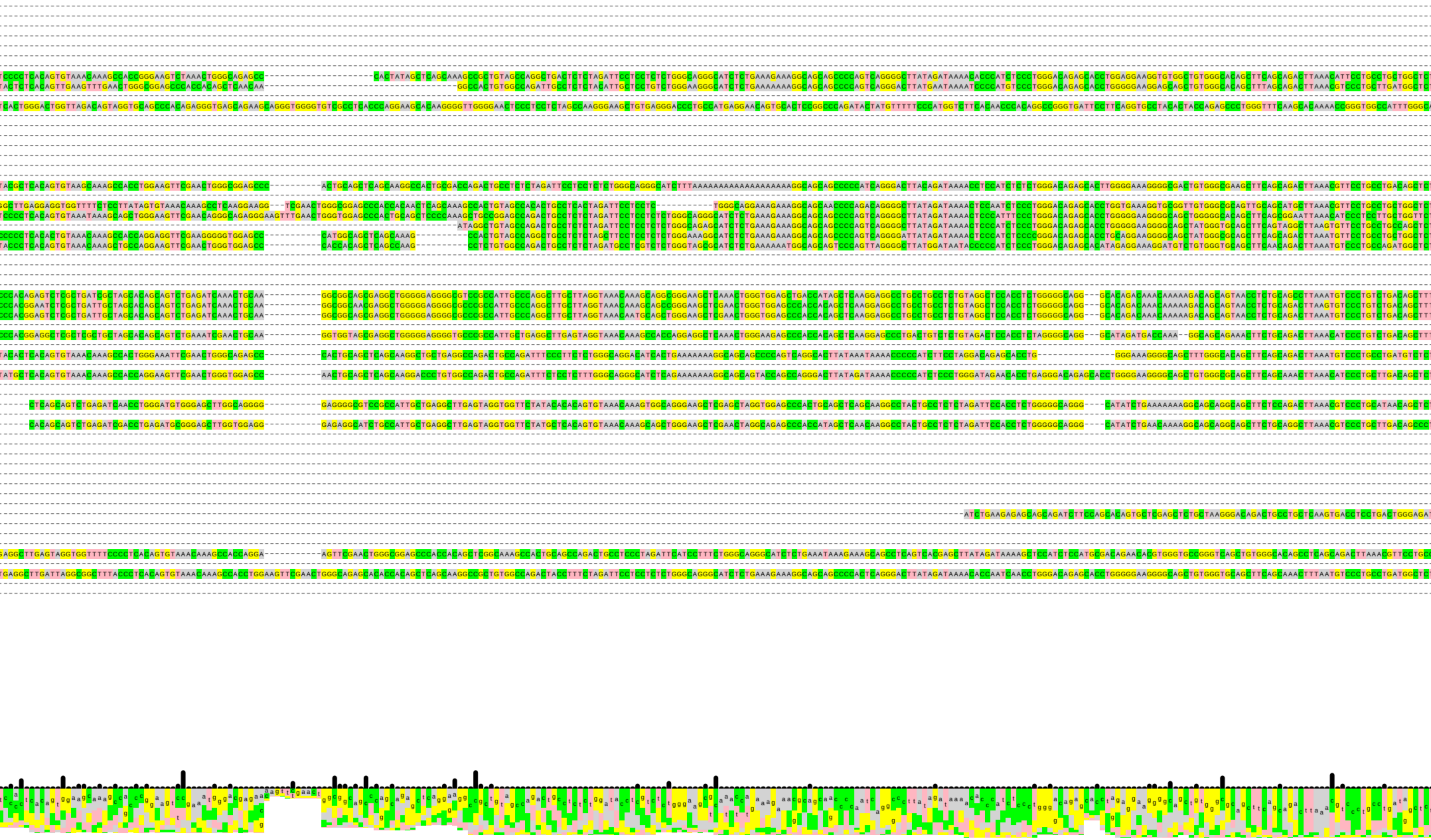

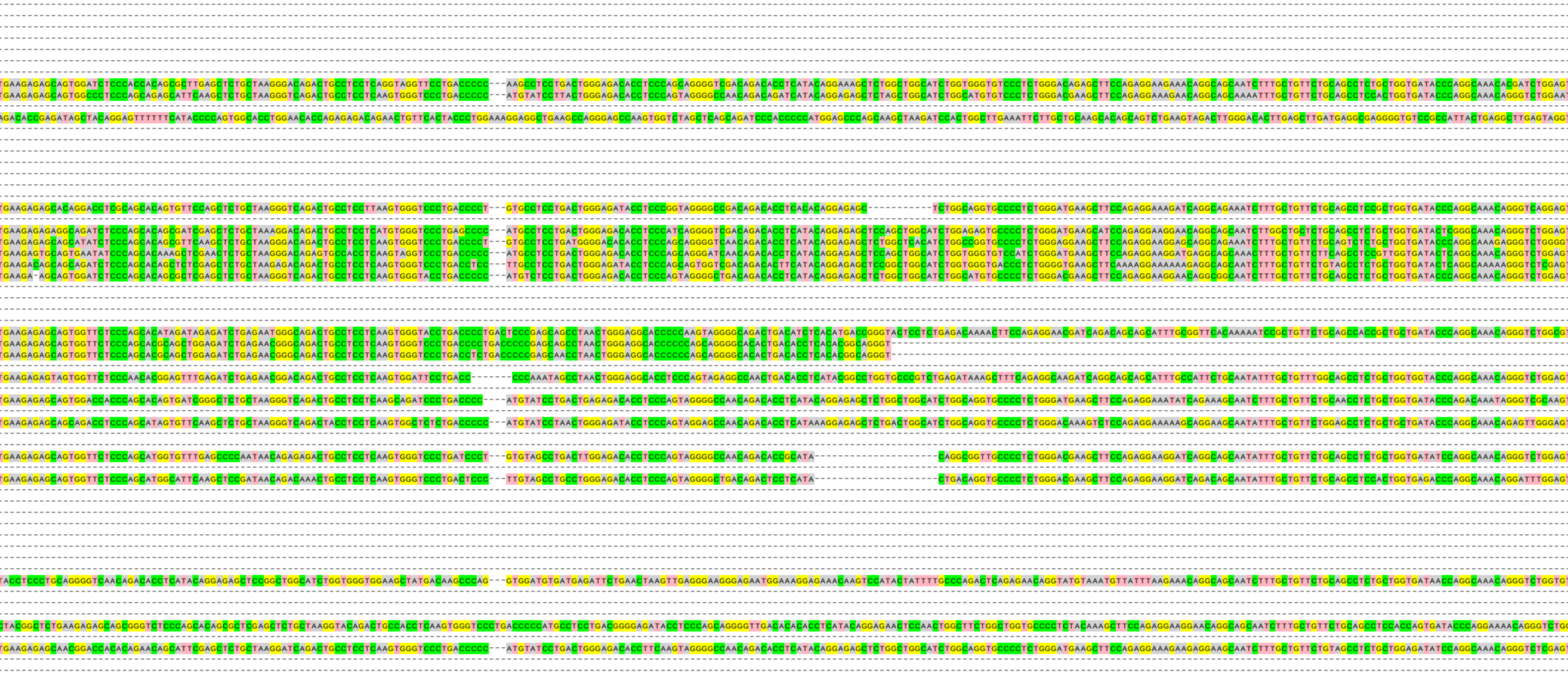

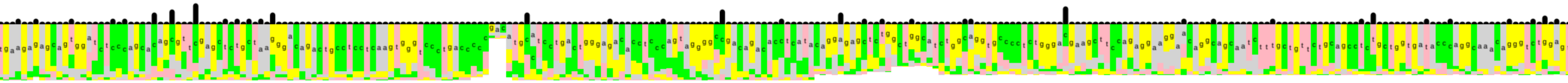

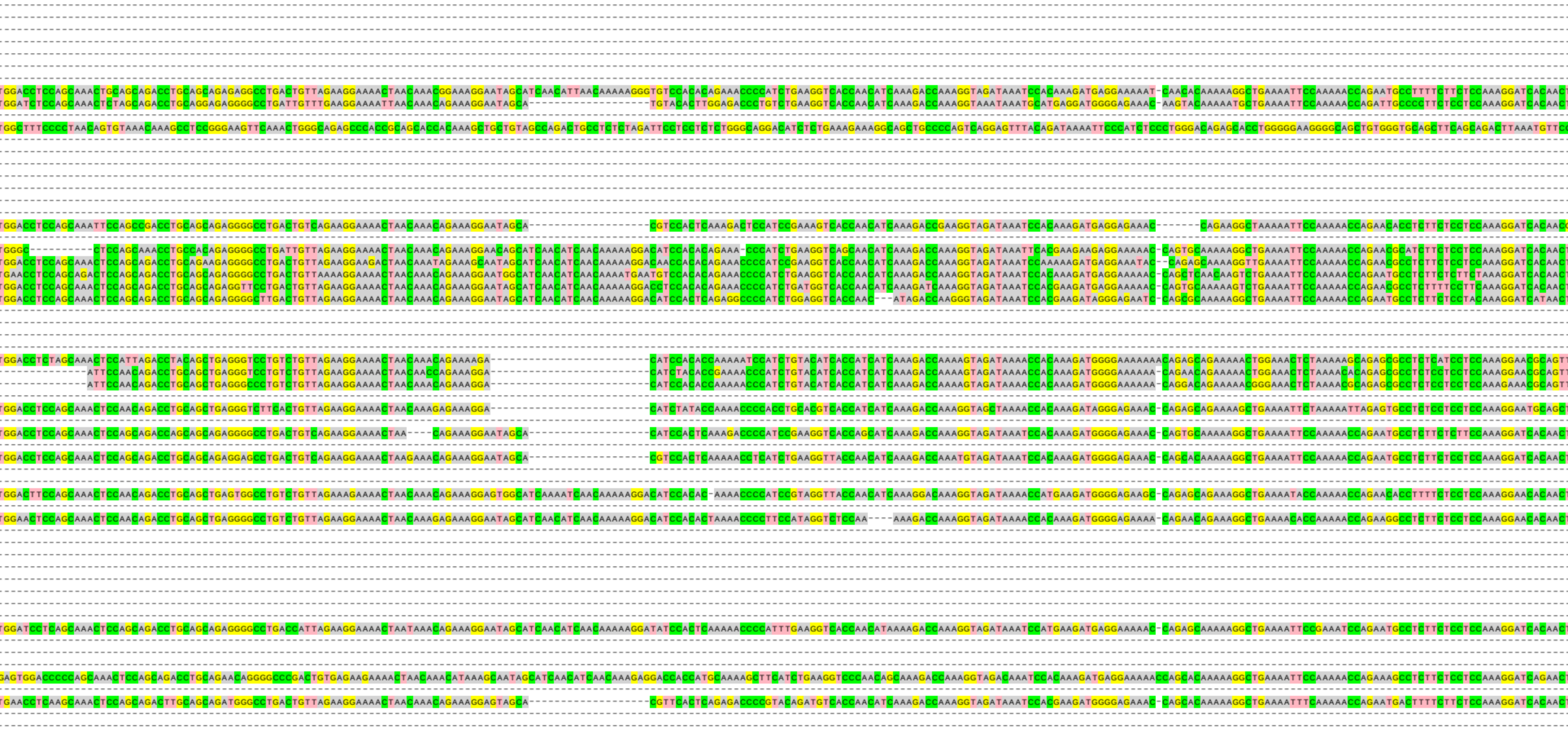

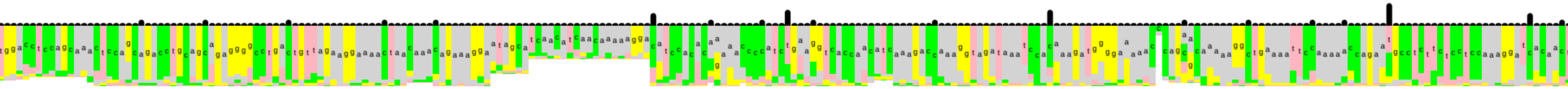

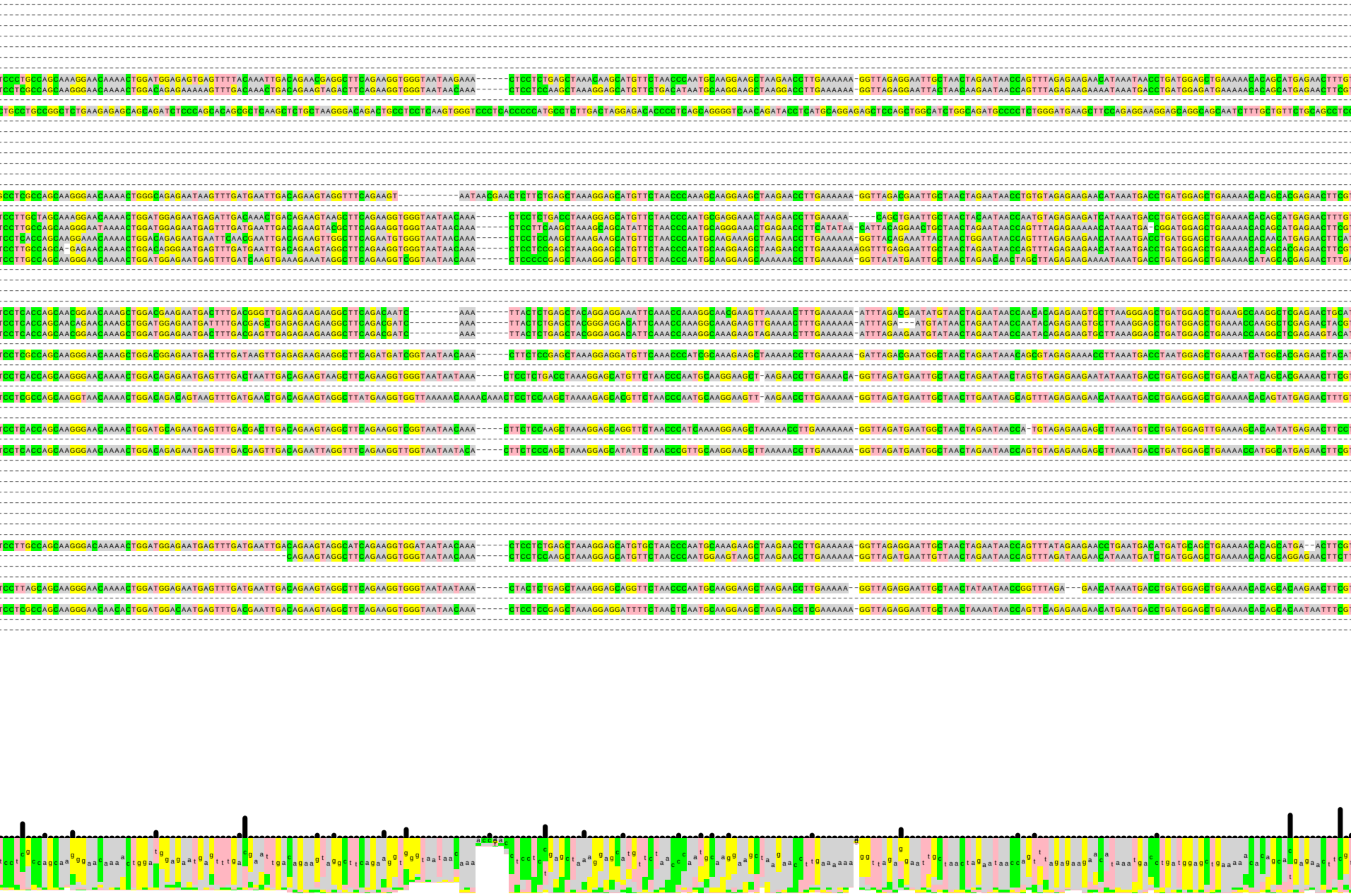

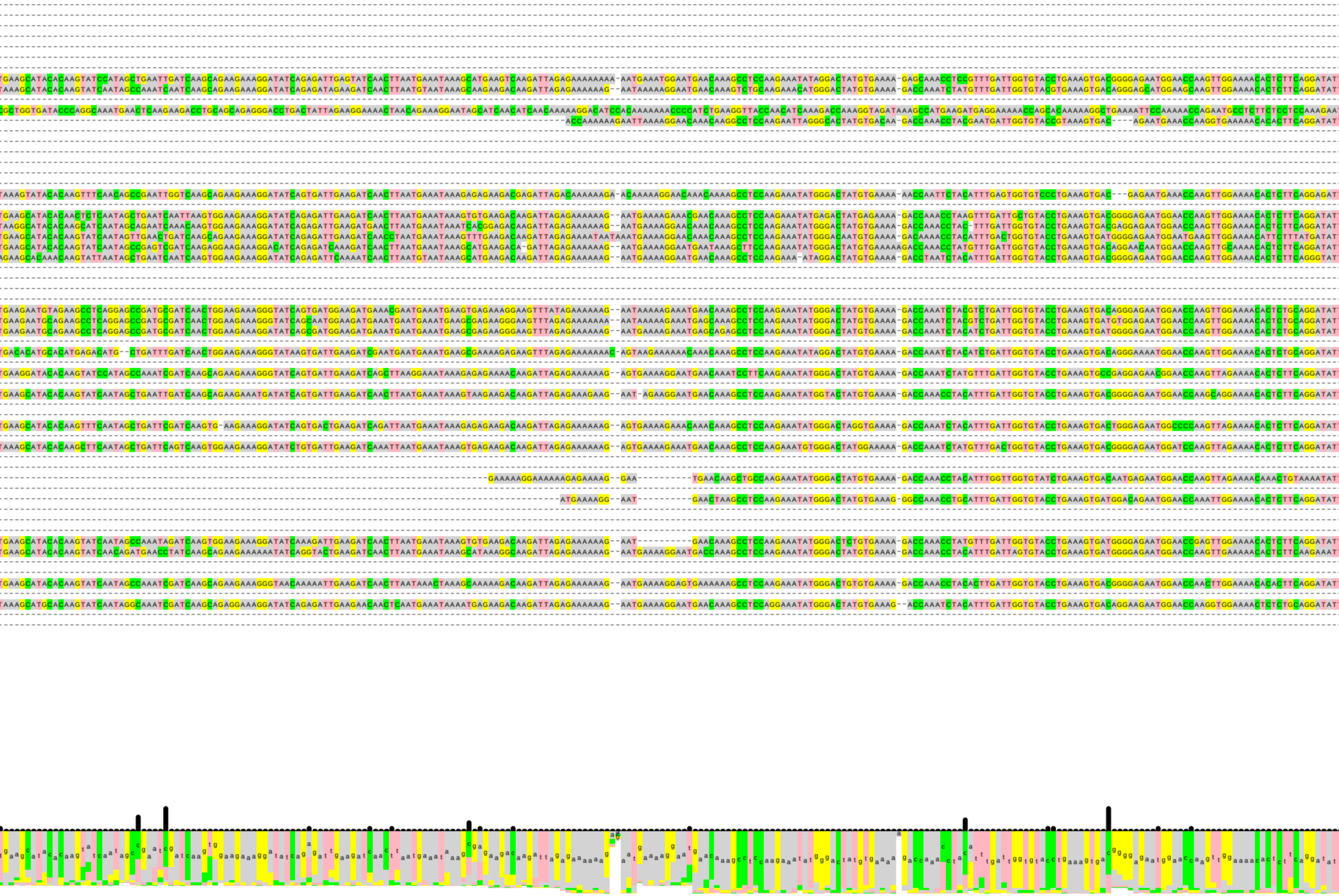

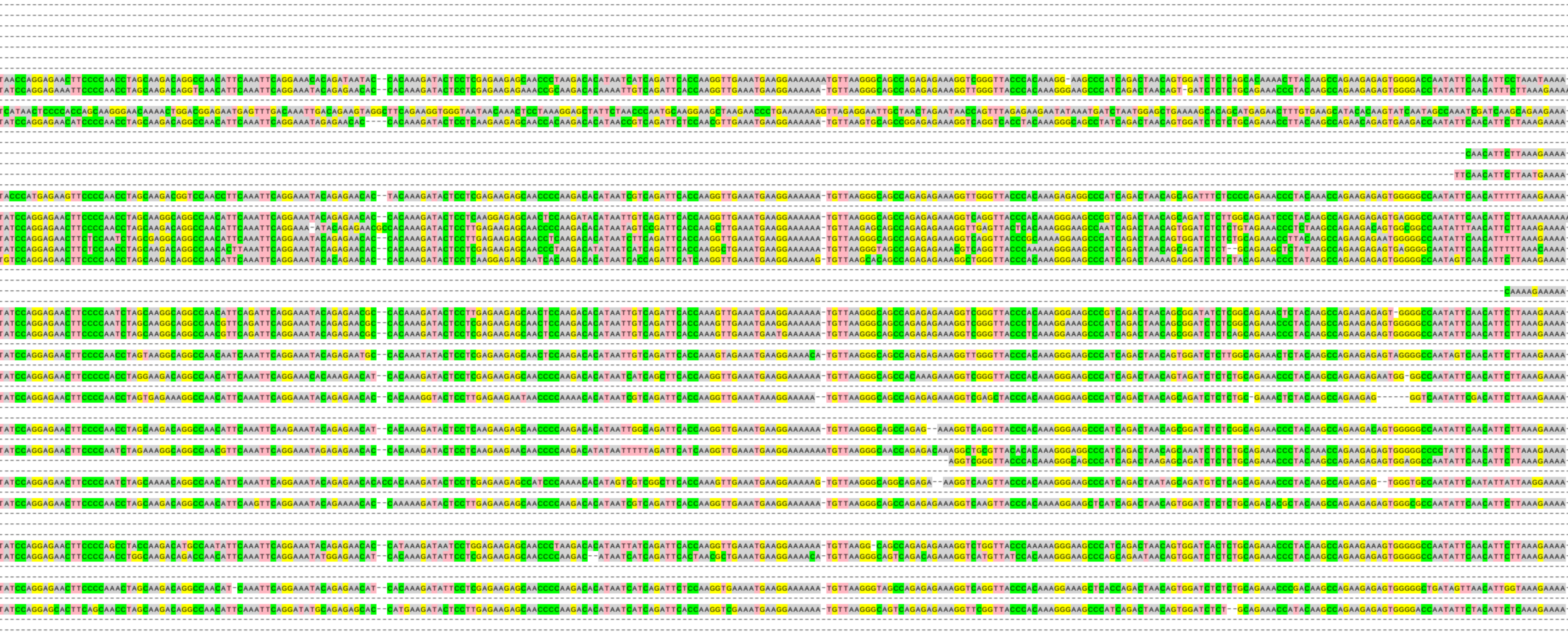

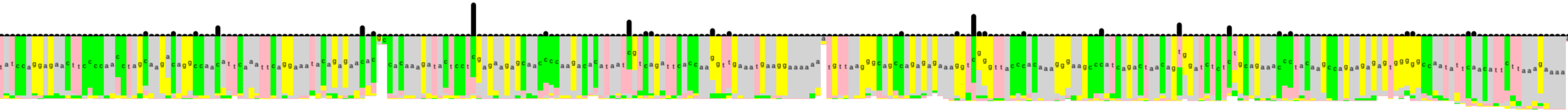

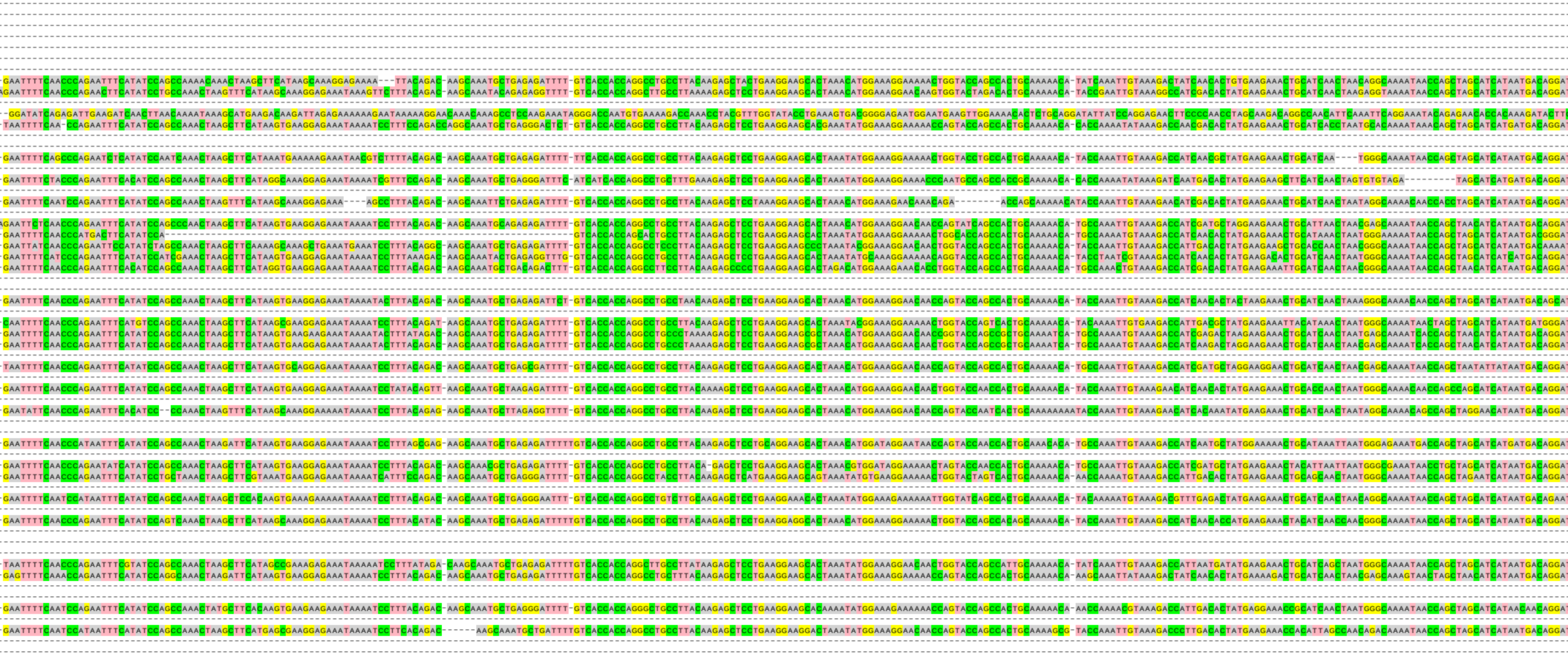

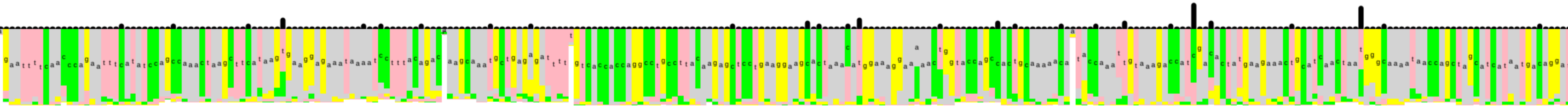

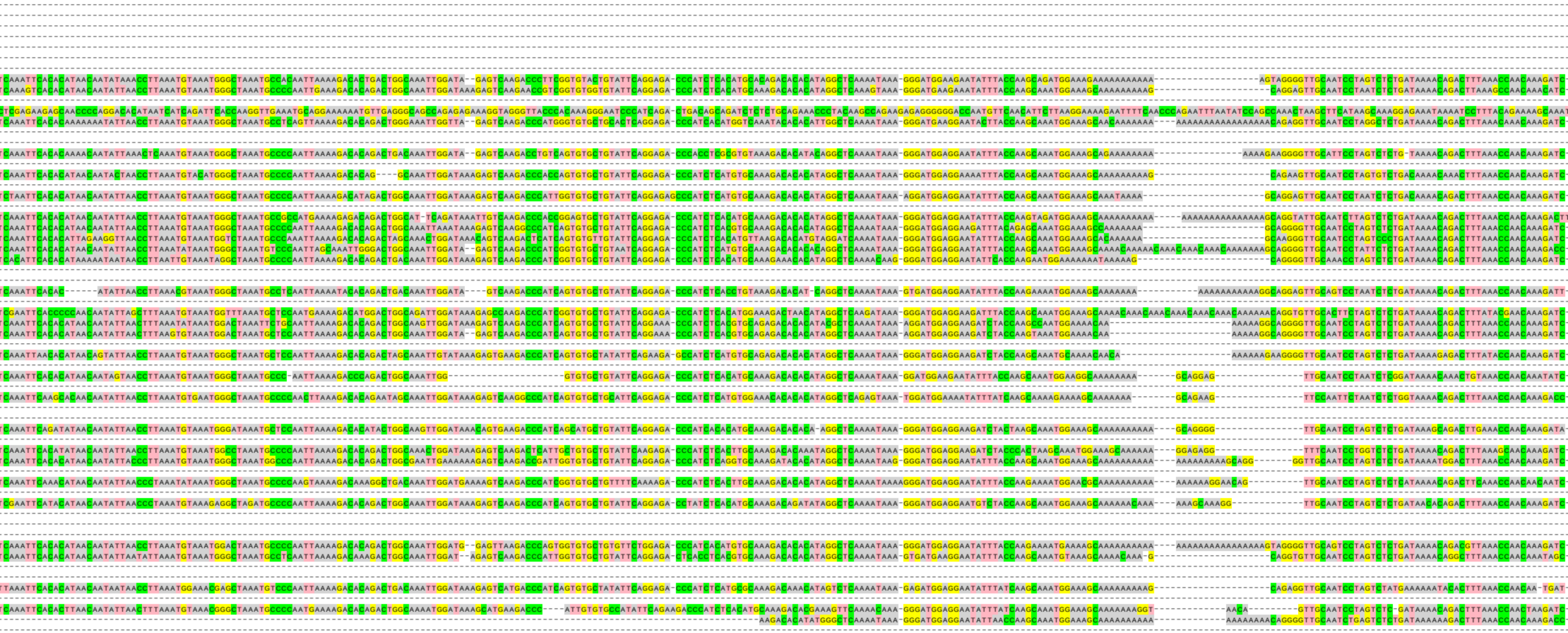

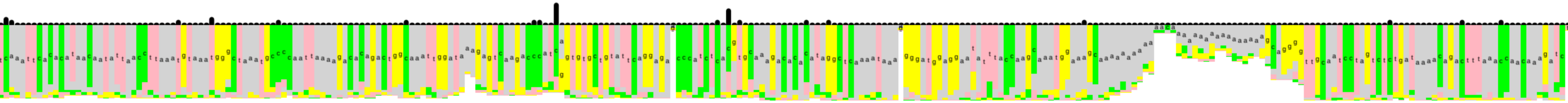

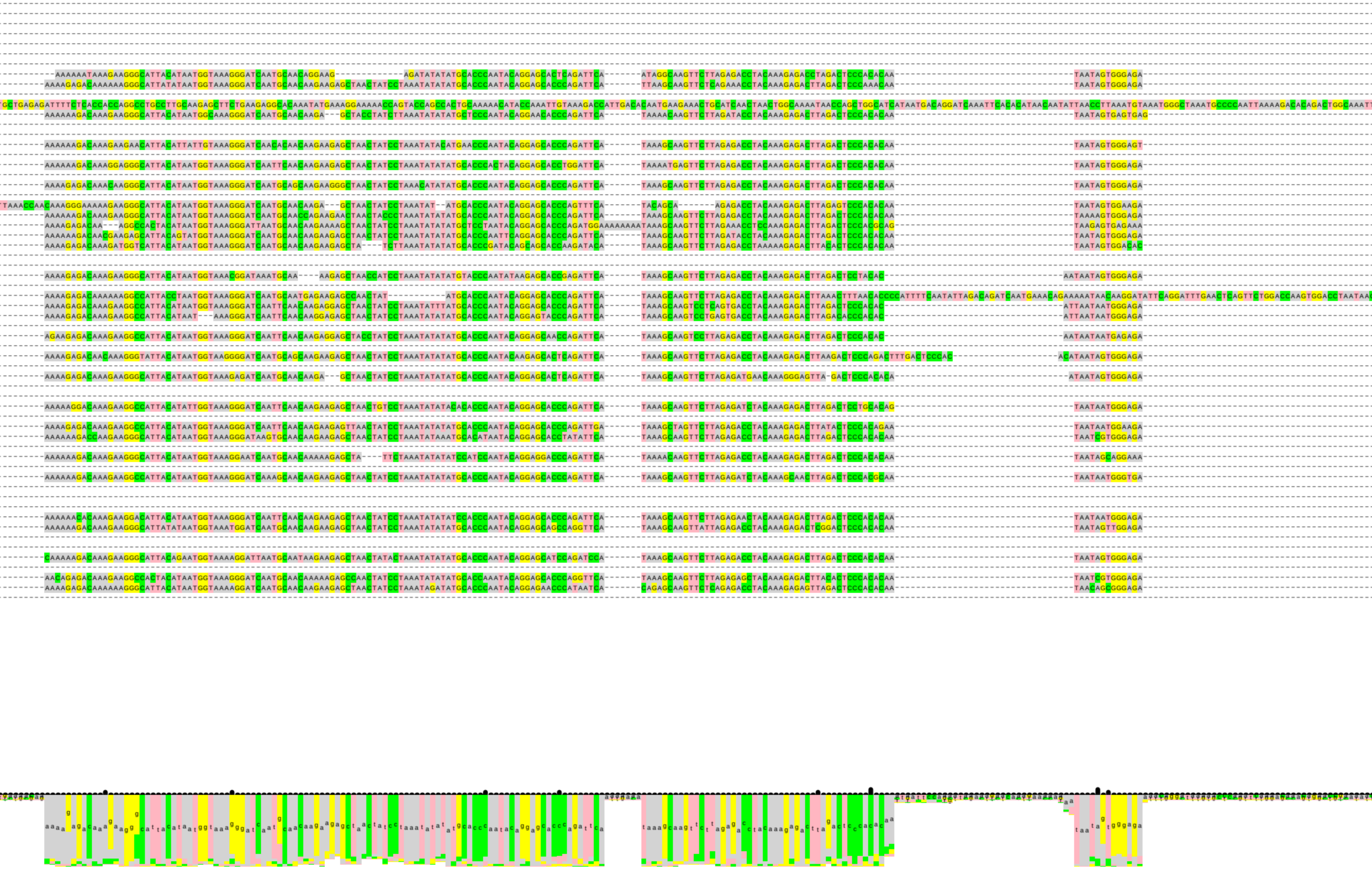

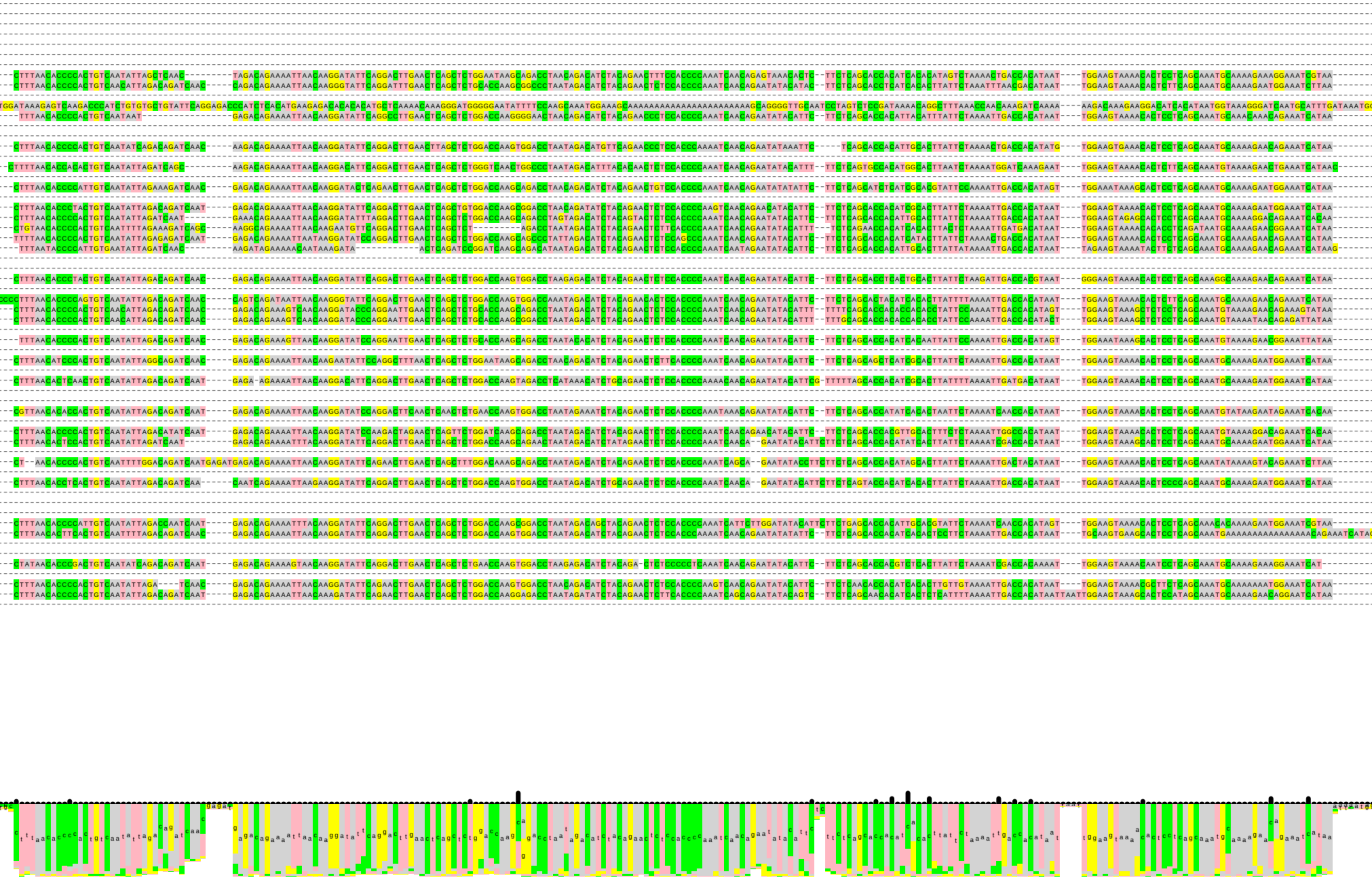

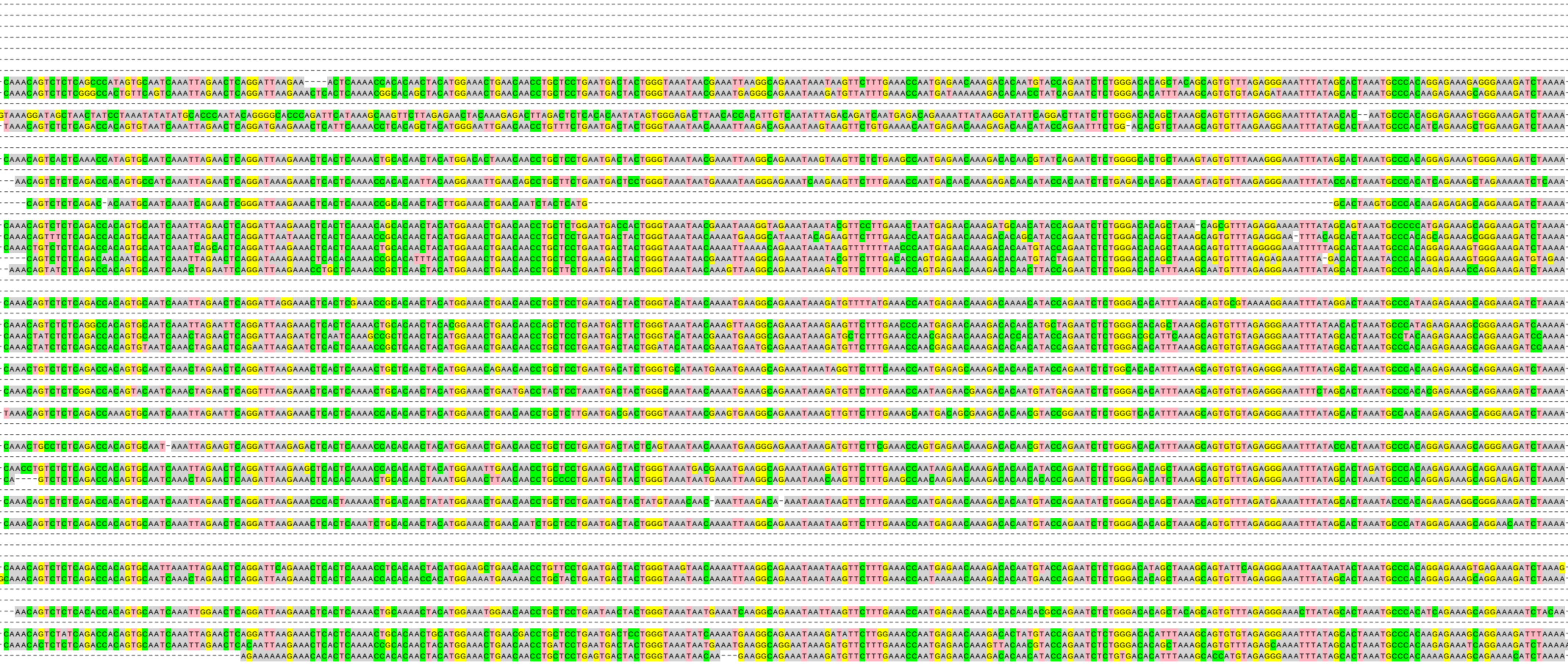

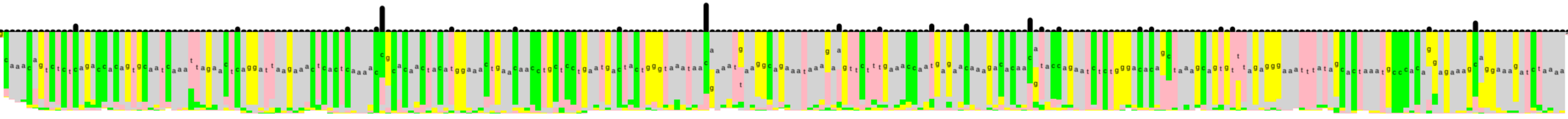

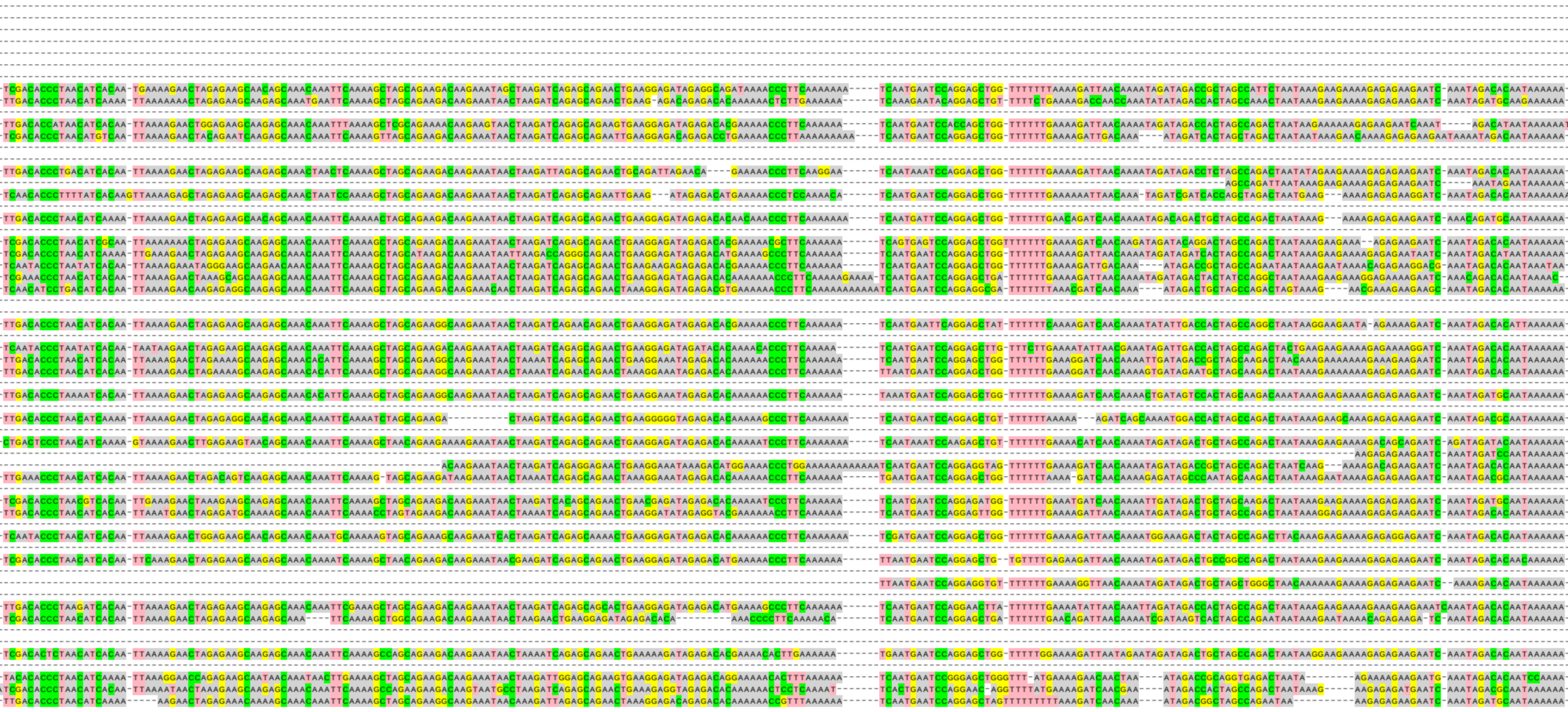

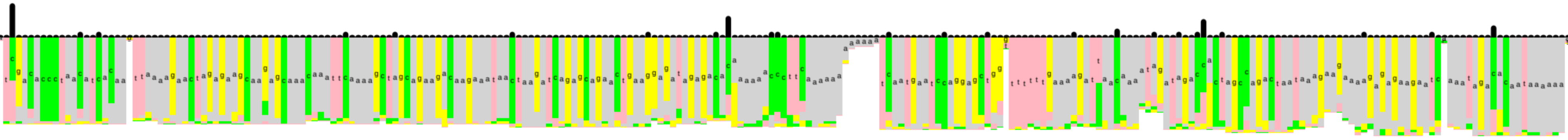

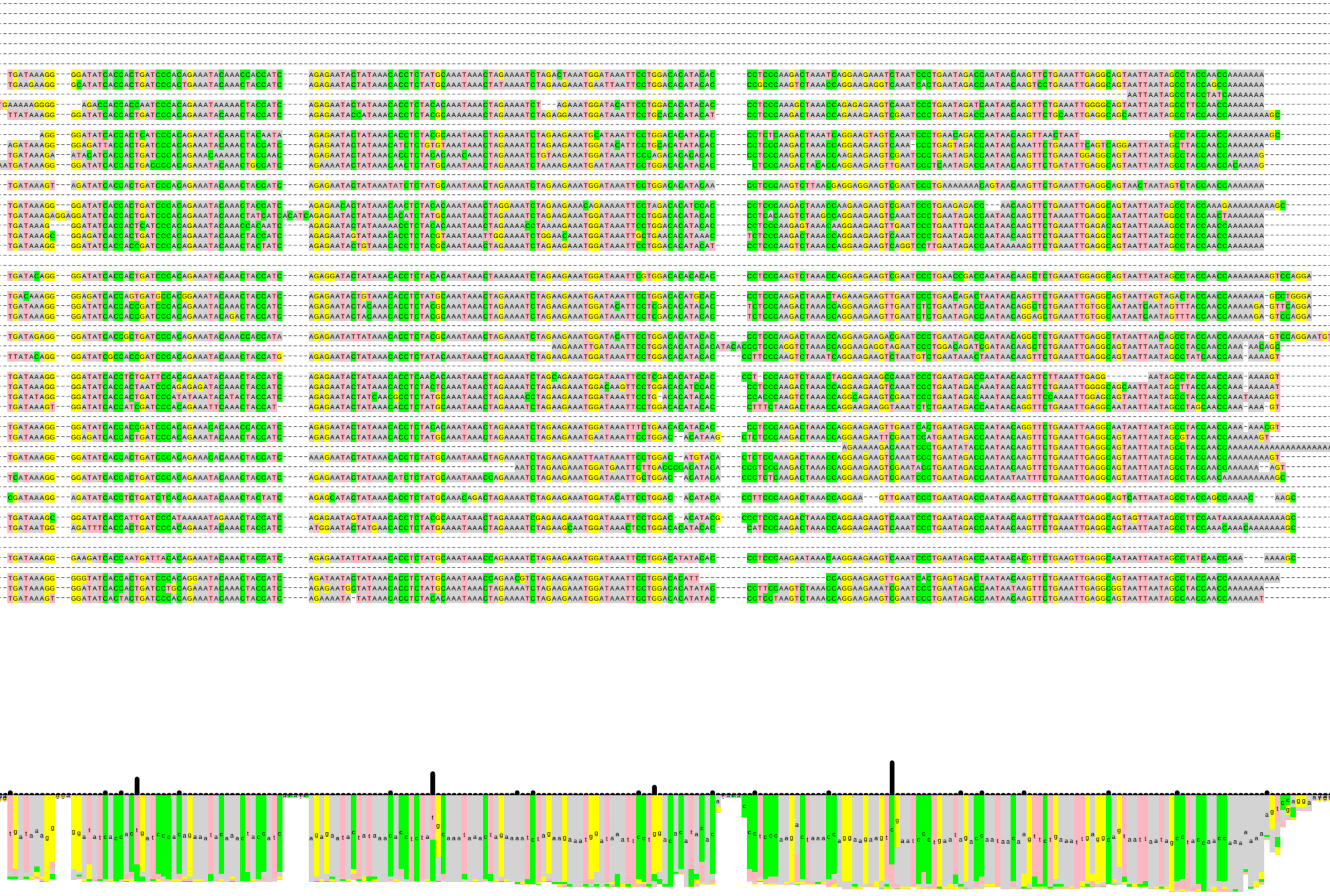

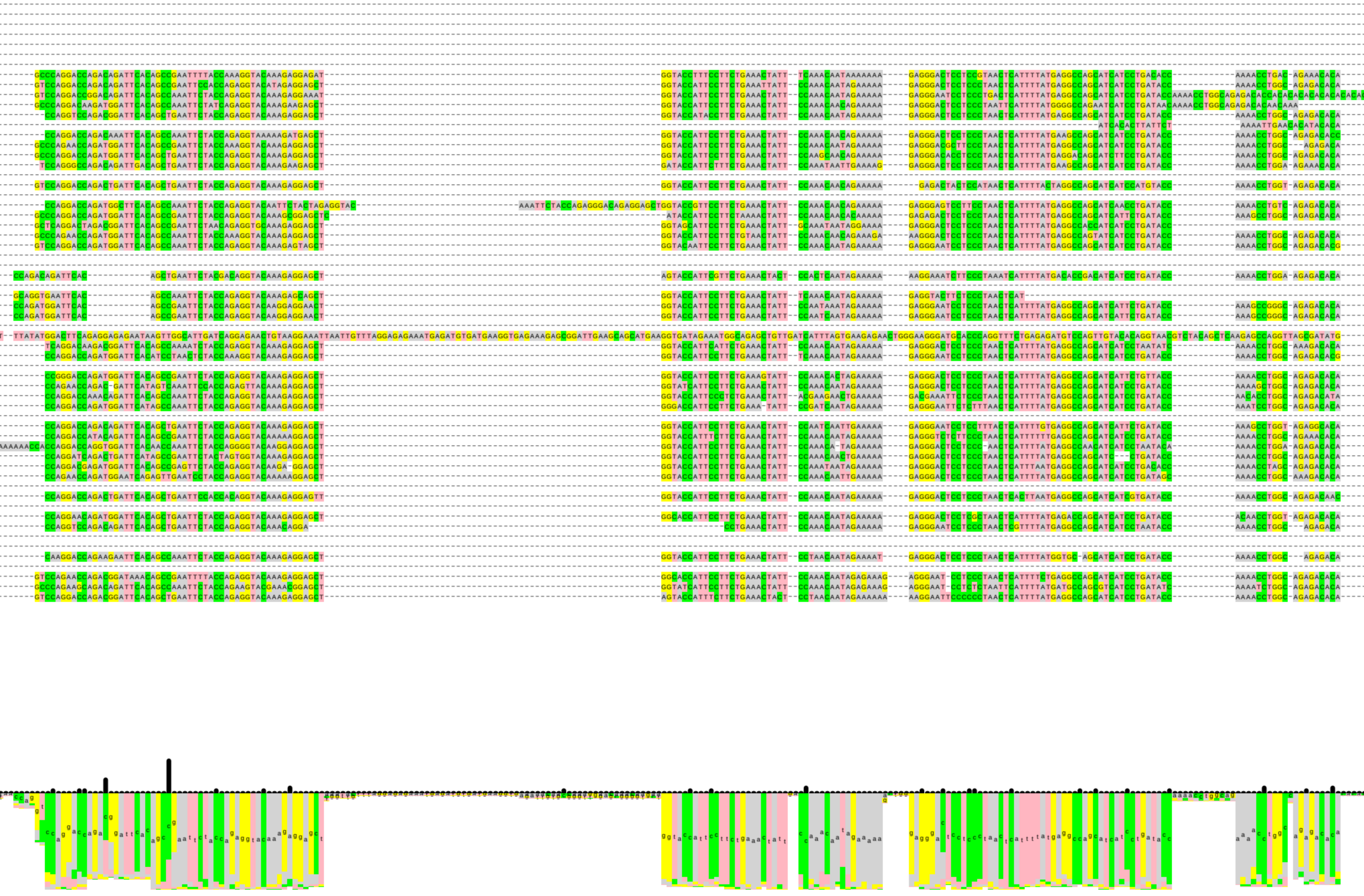

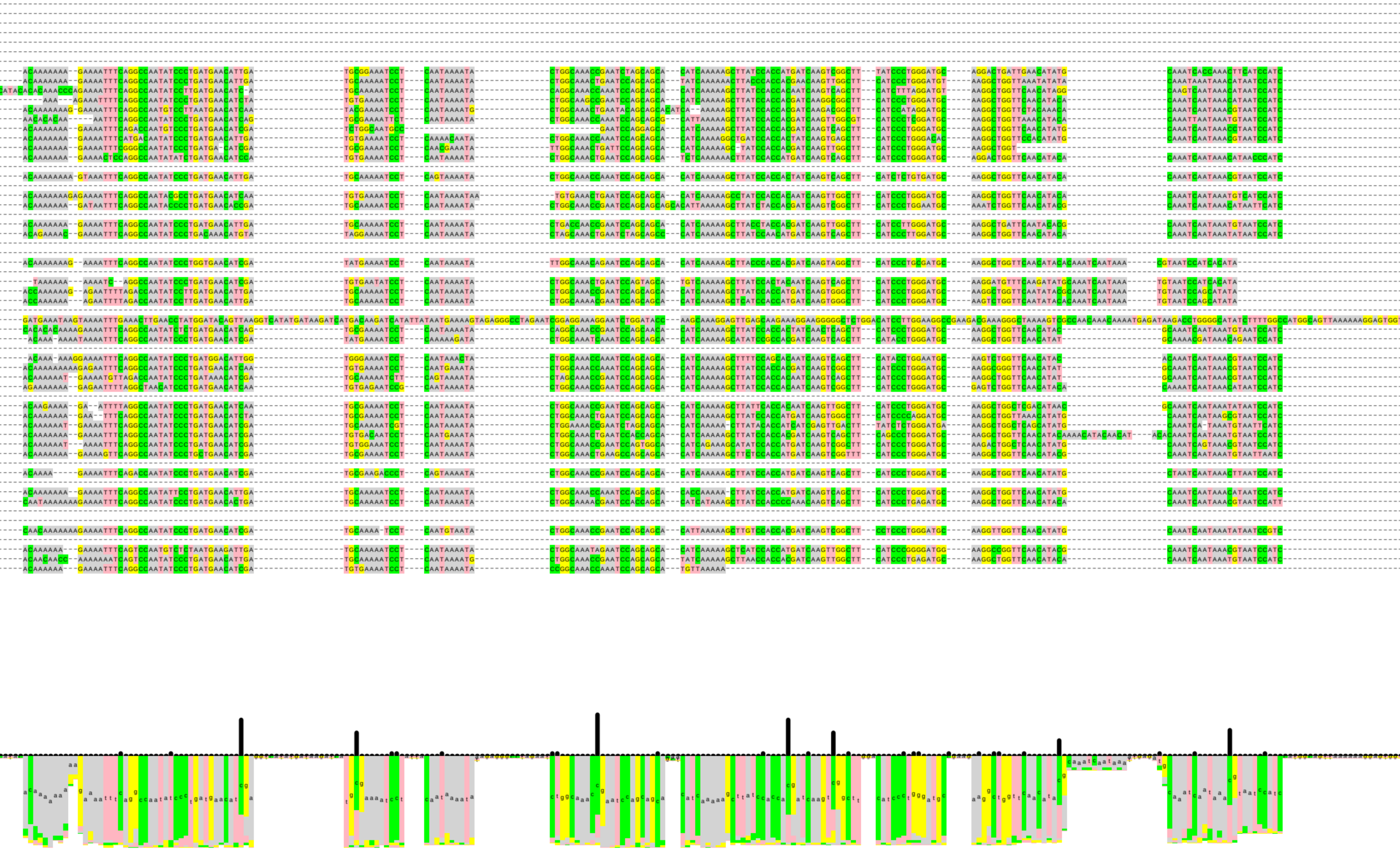

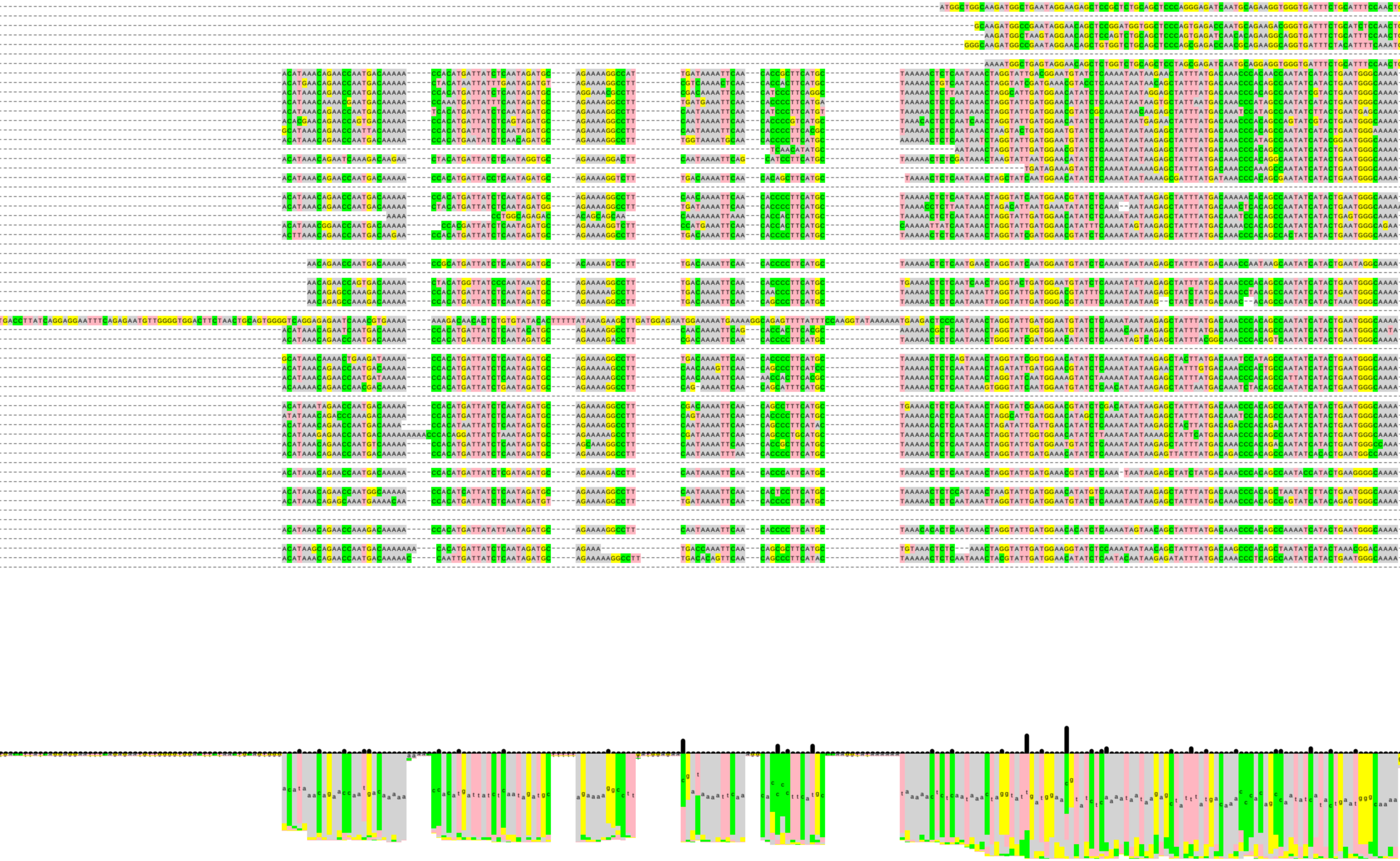

alig

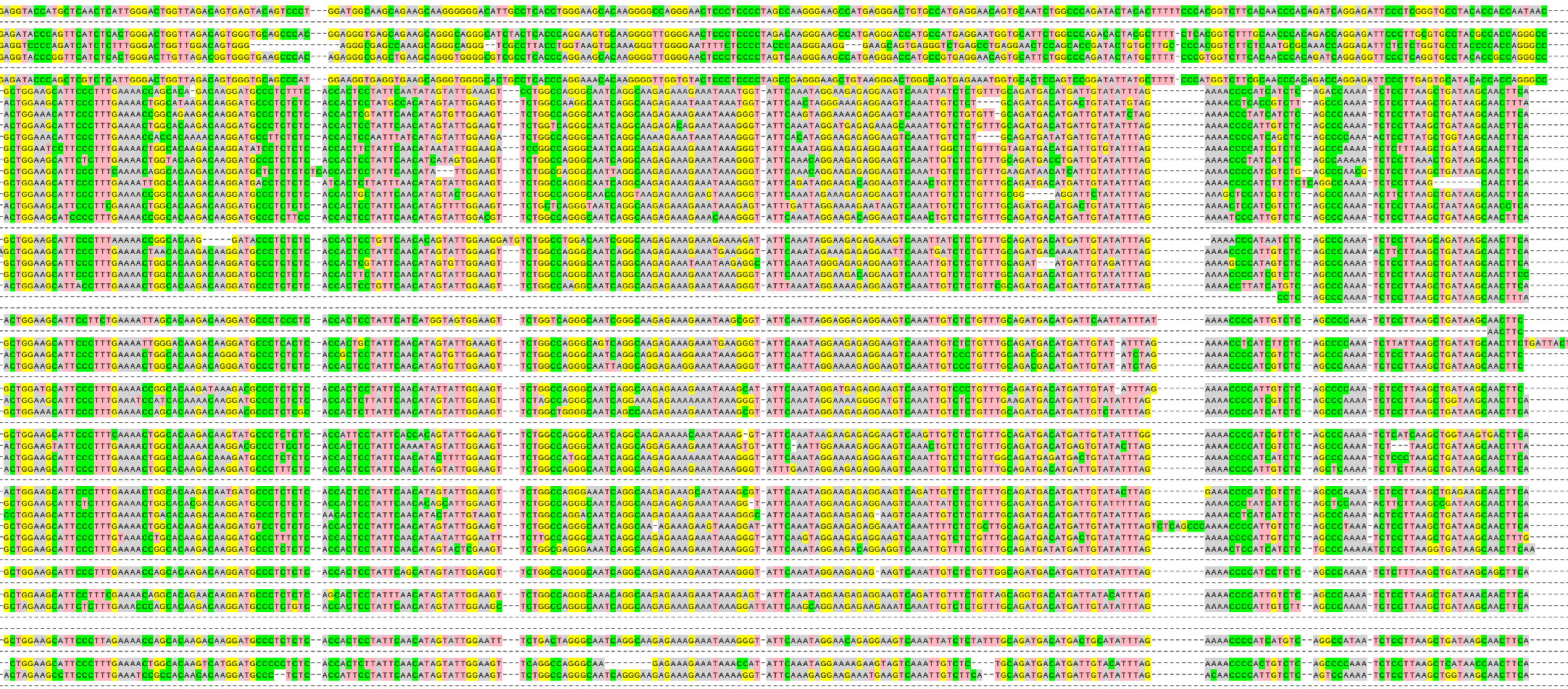

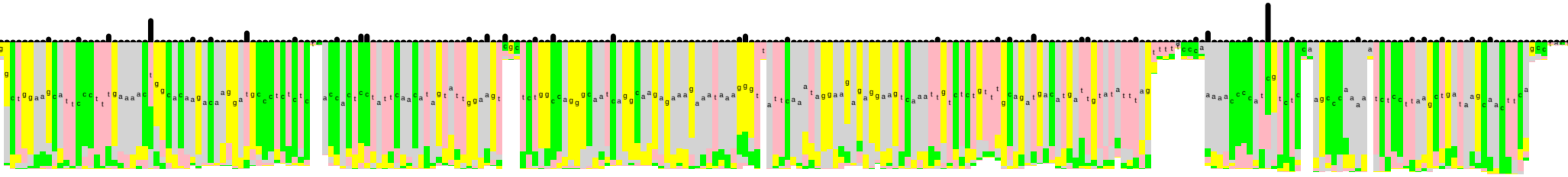

nment, CG content and co

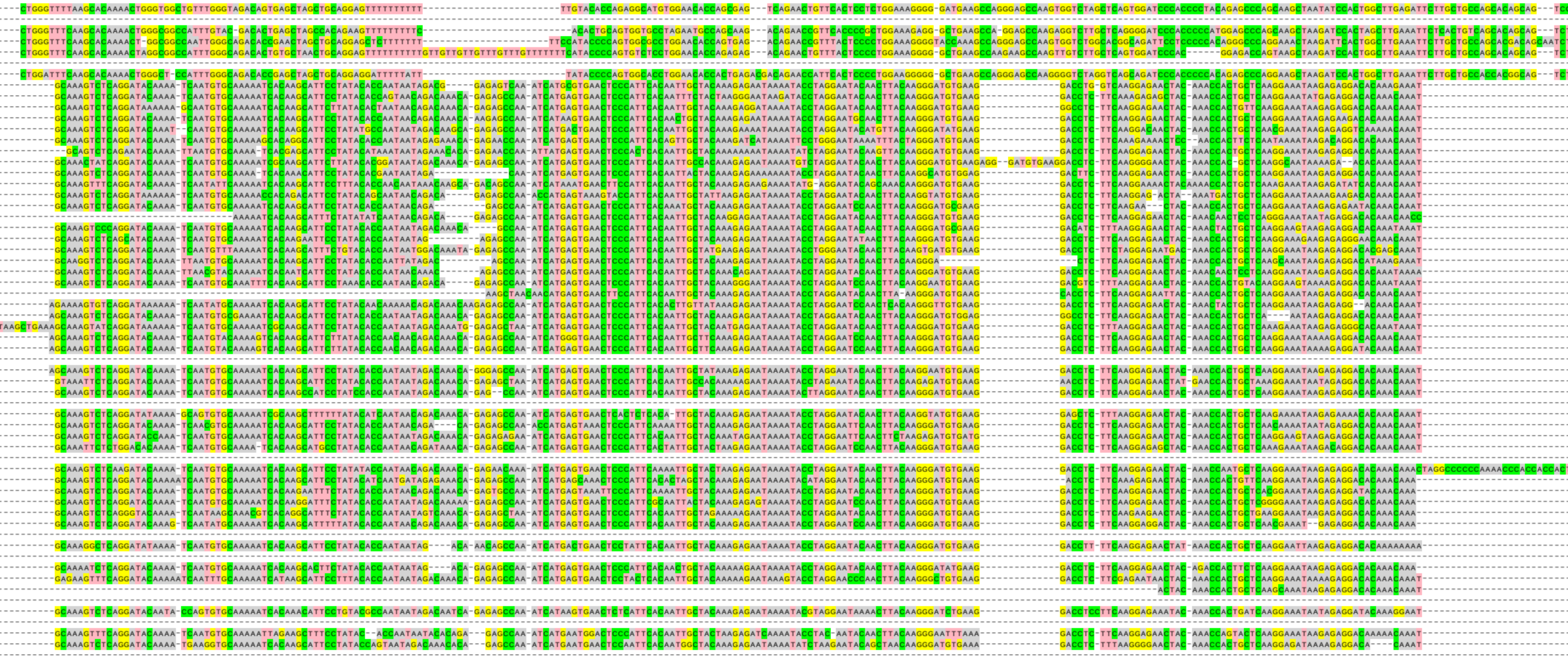

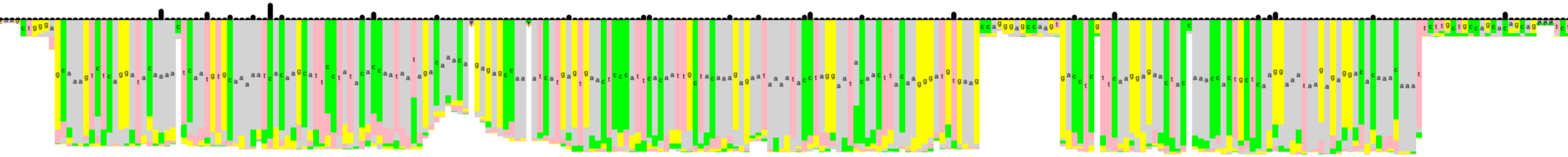

nservation of a random 60

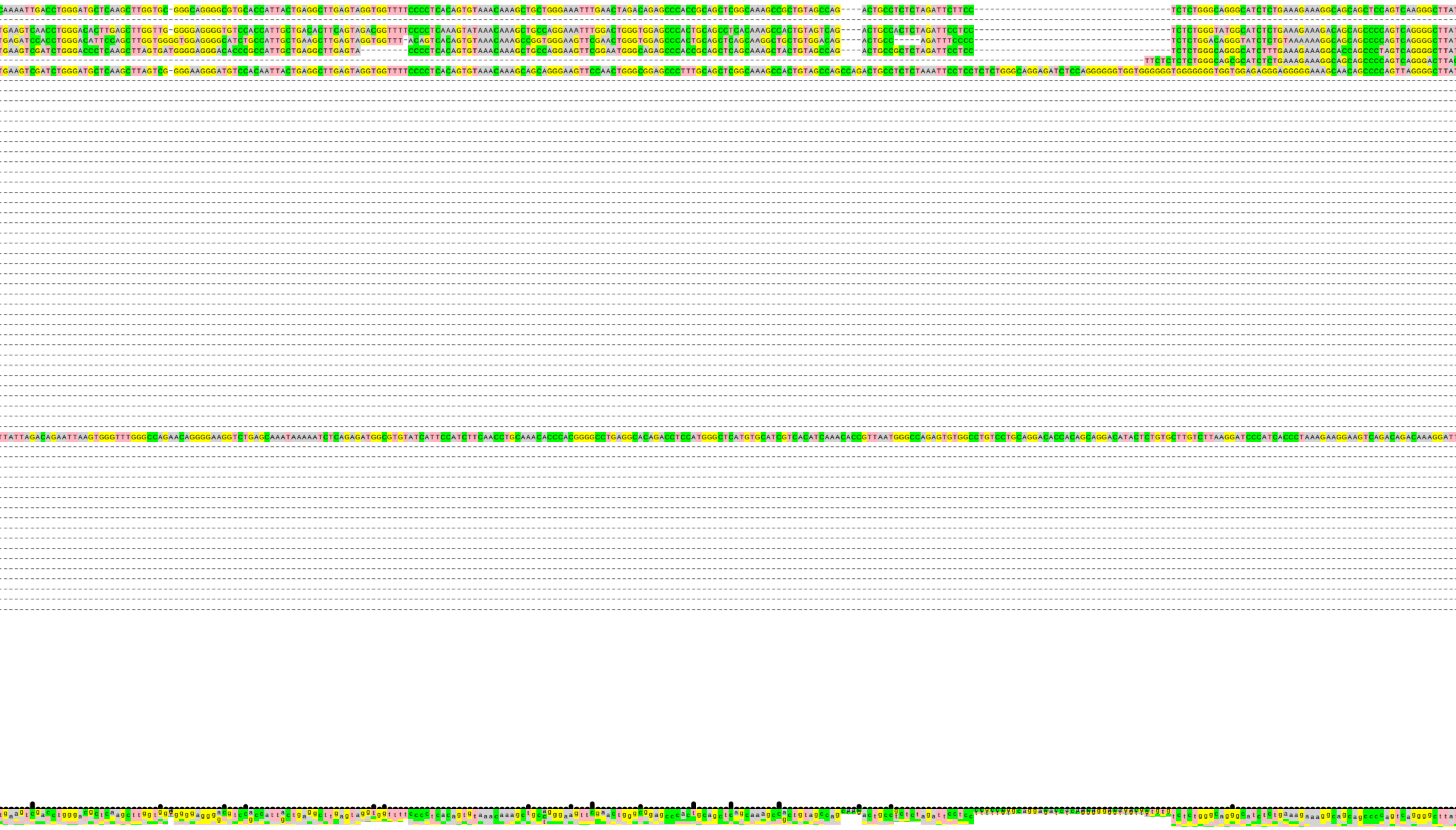

L1PA7(s)

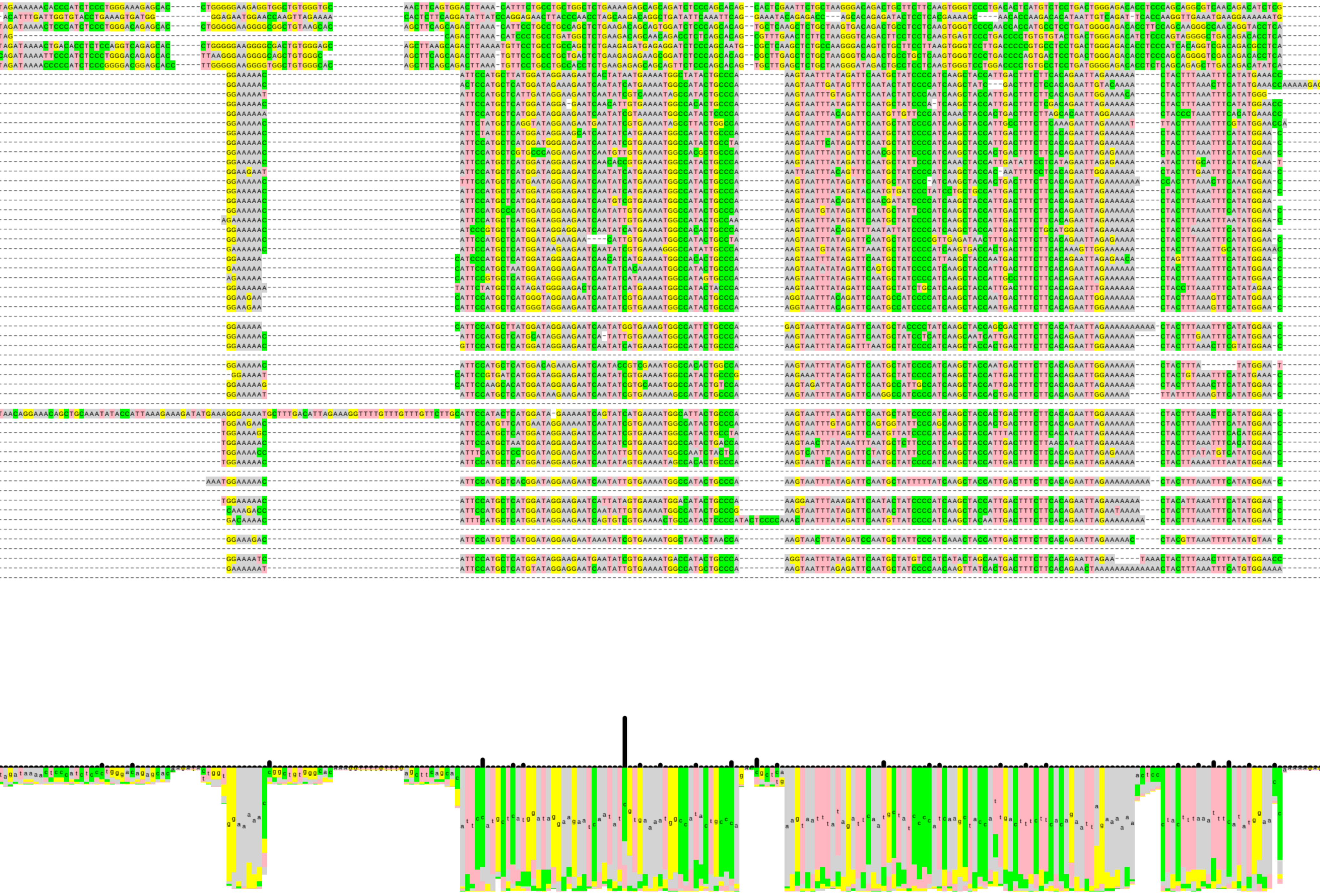

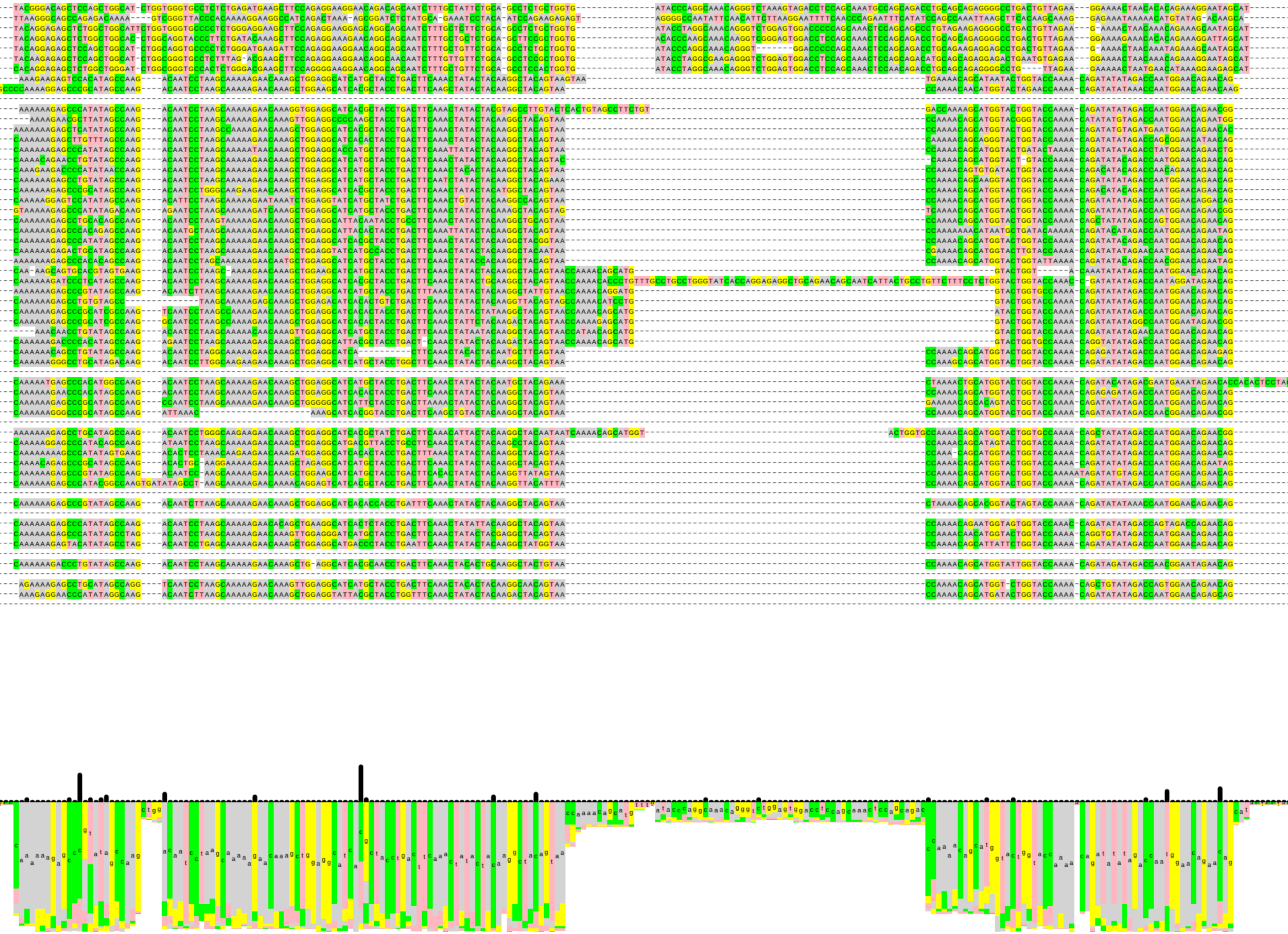

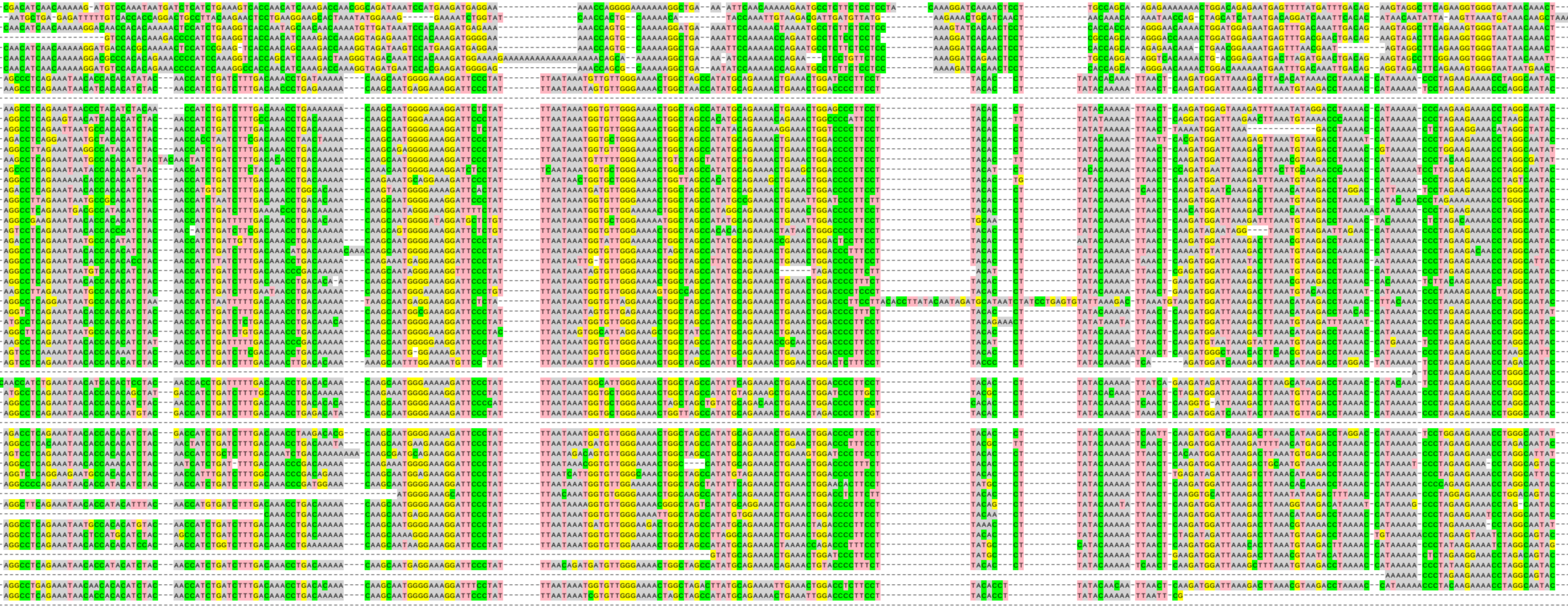

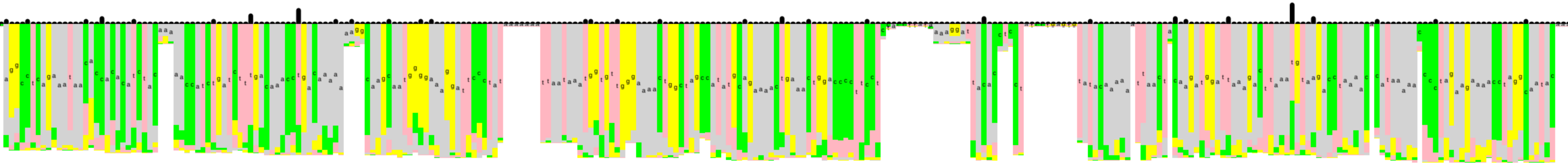

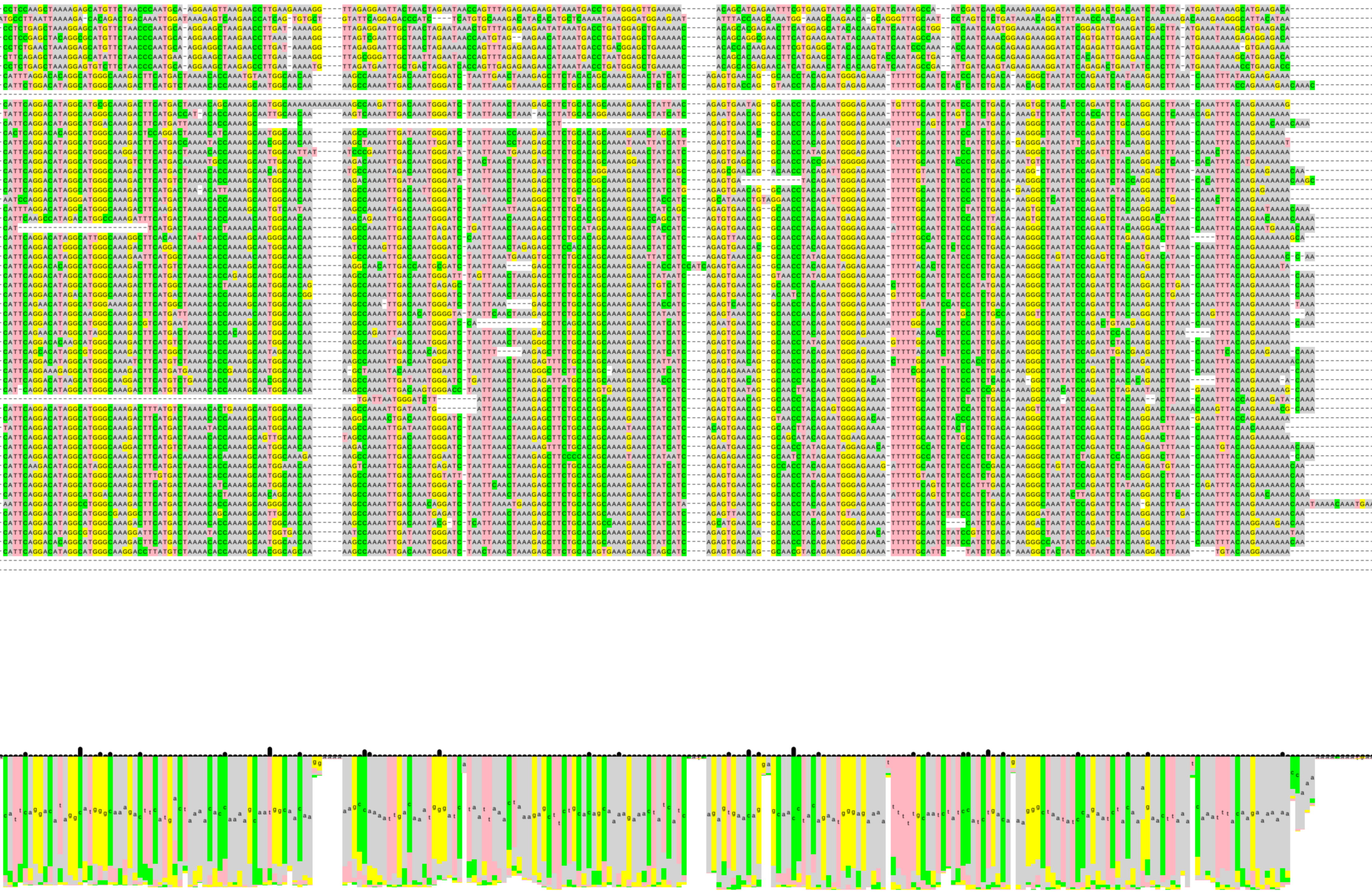

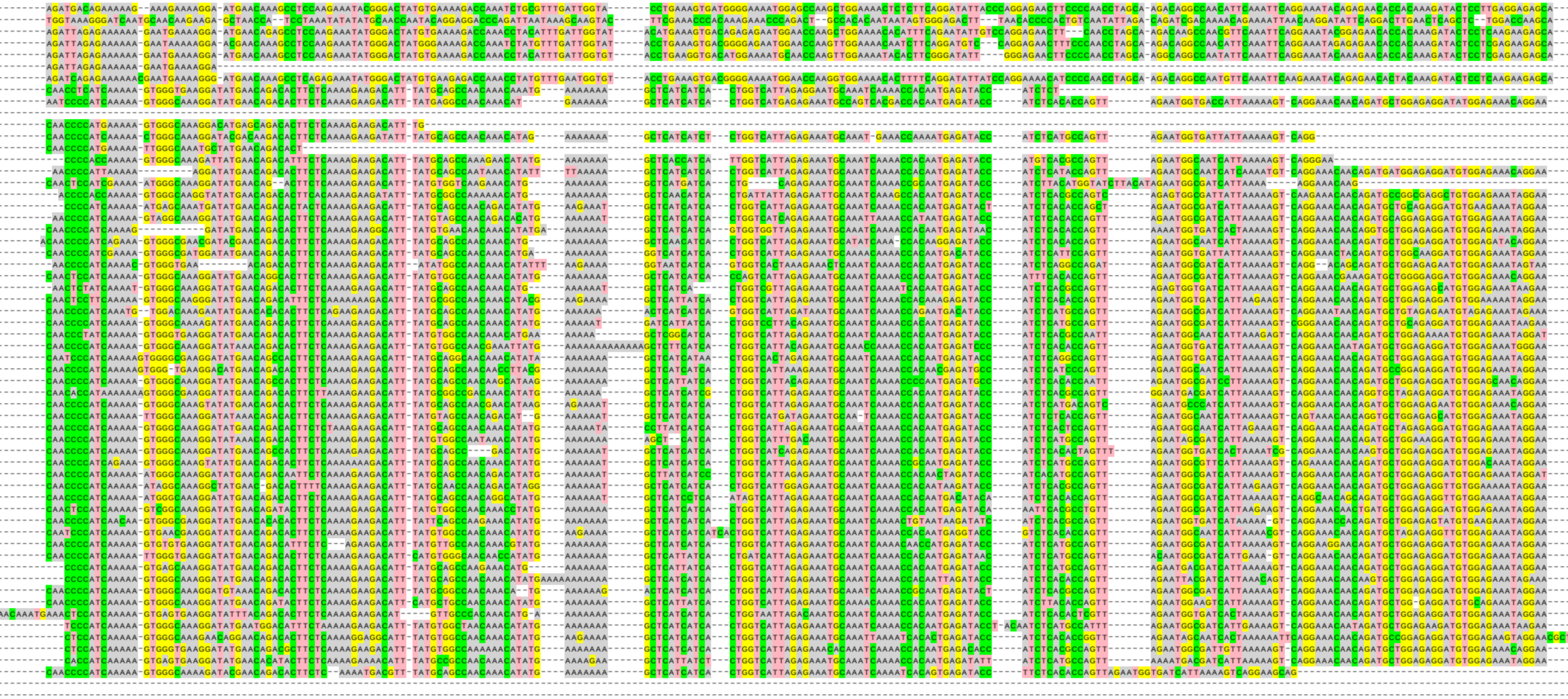

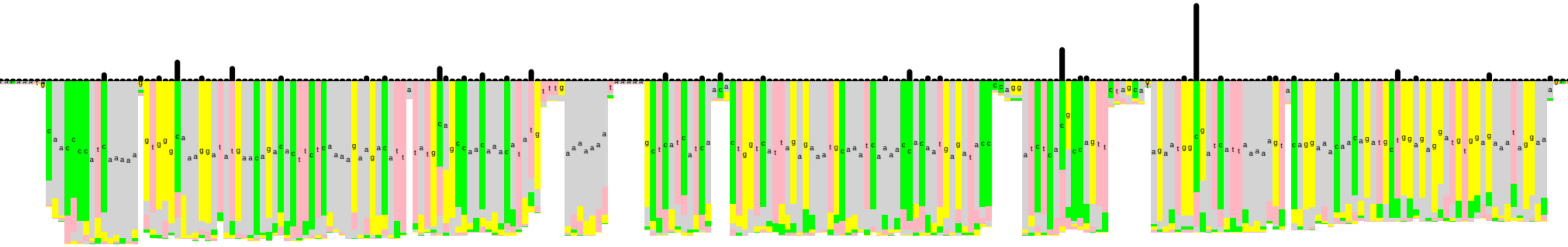

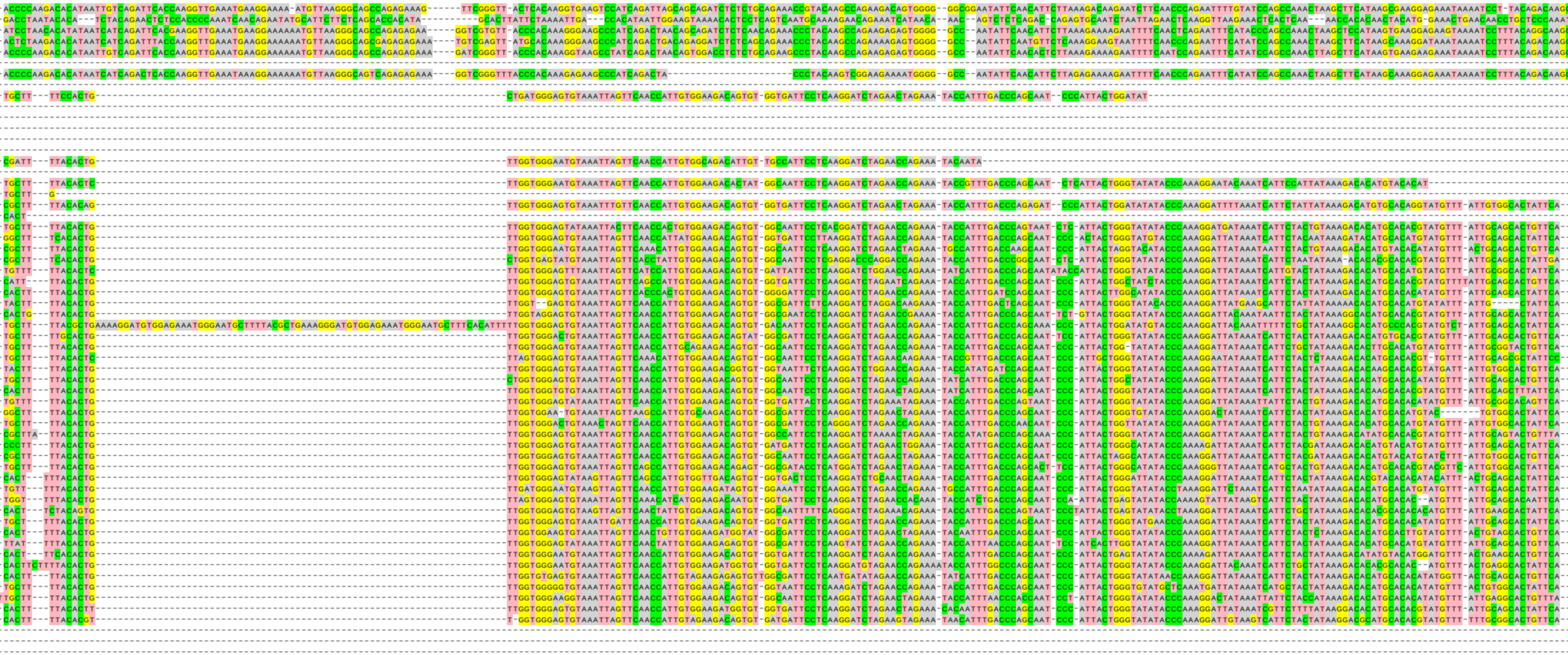

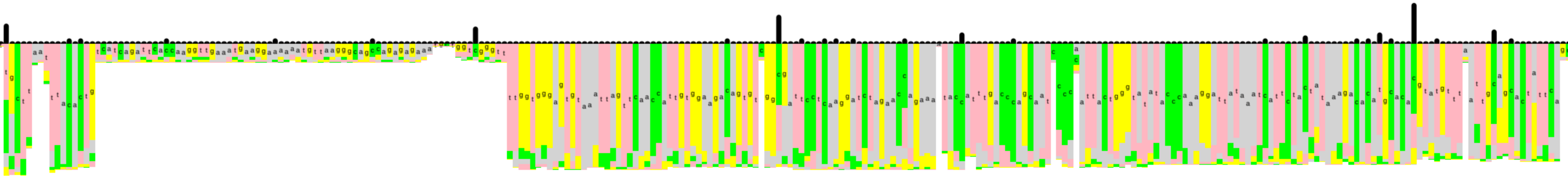

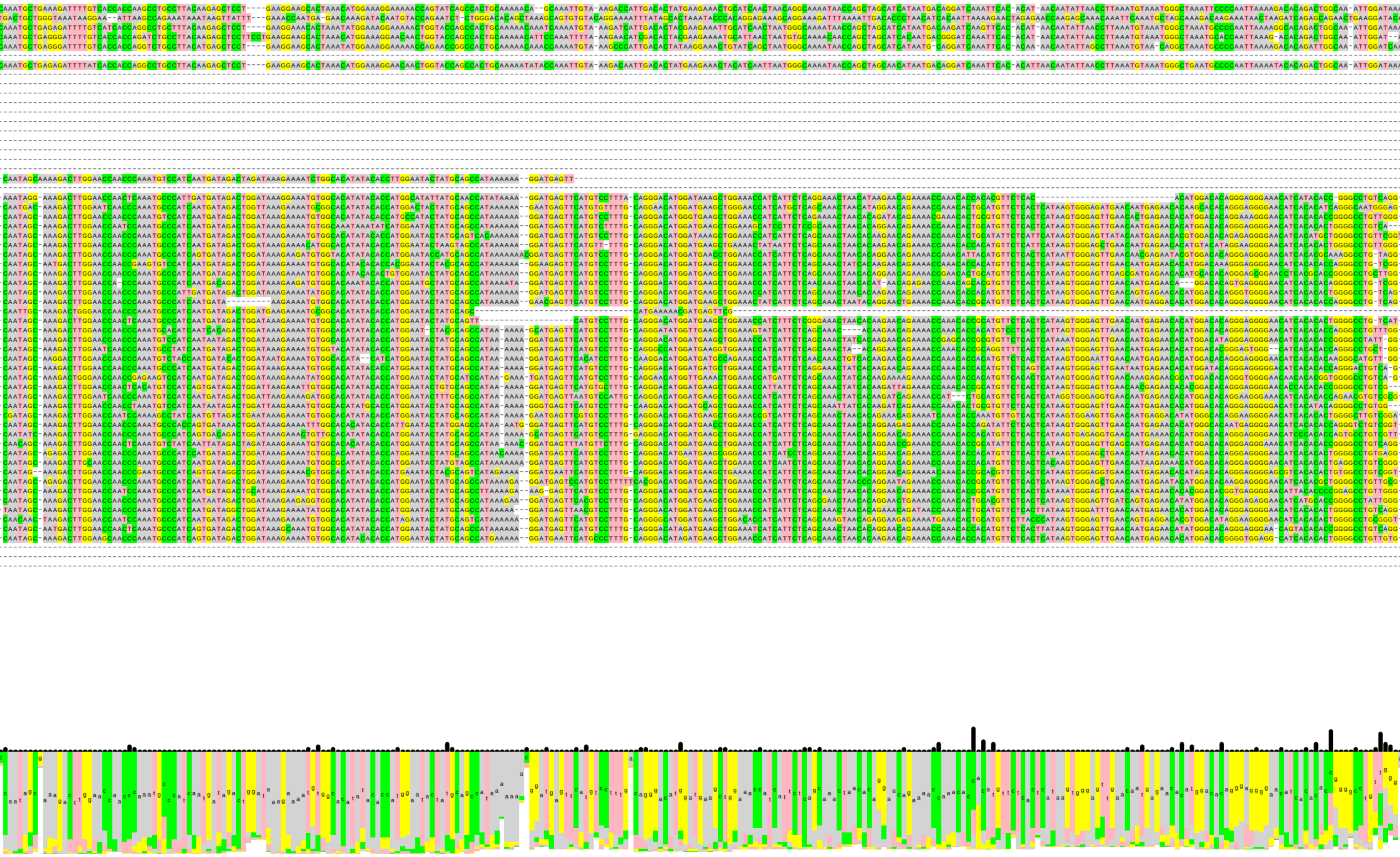

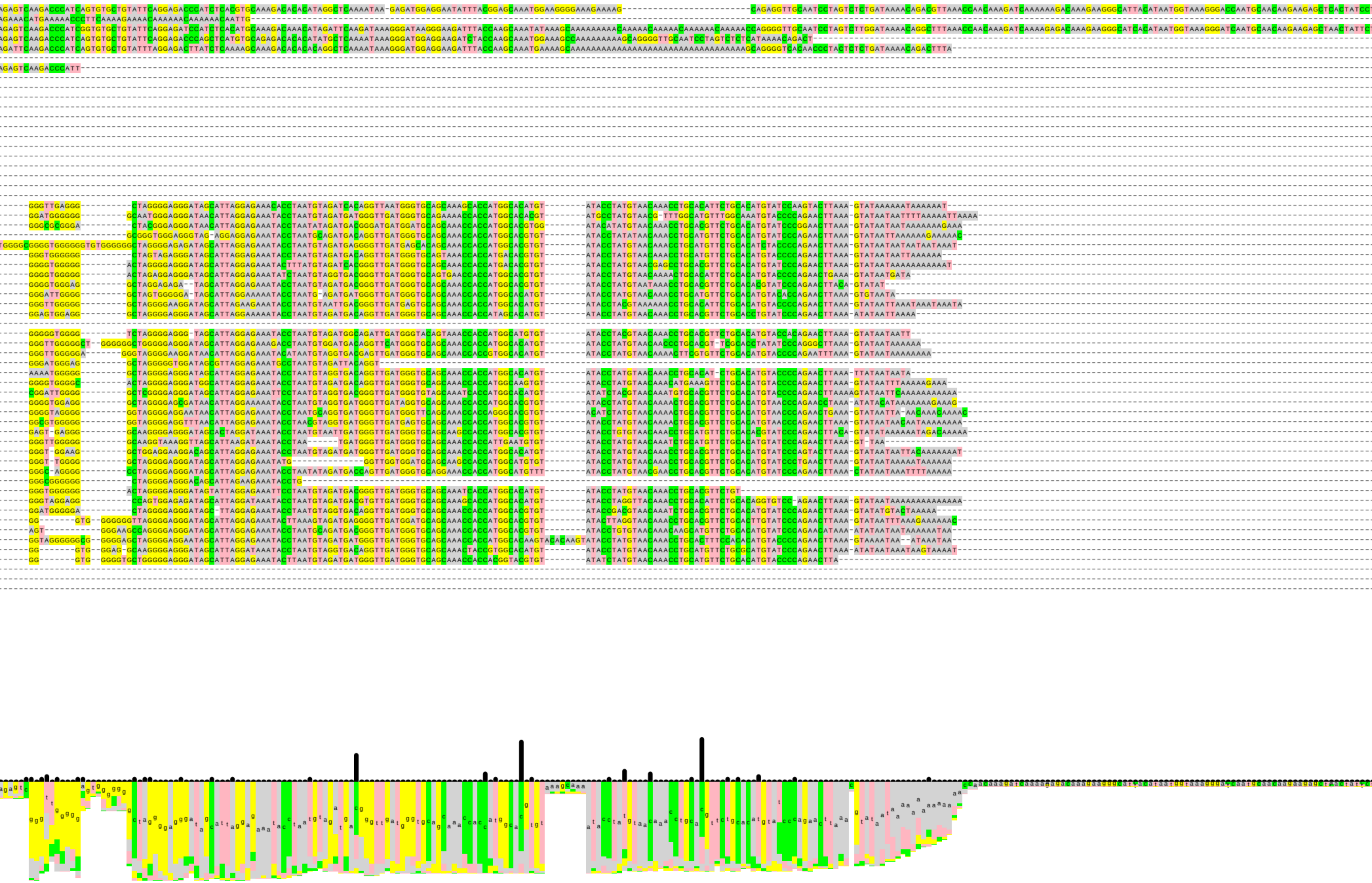

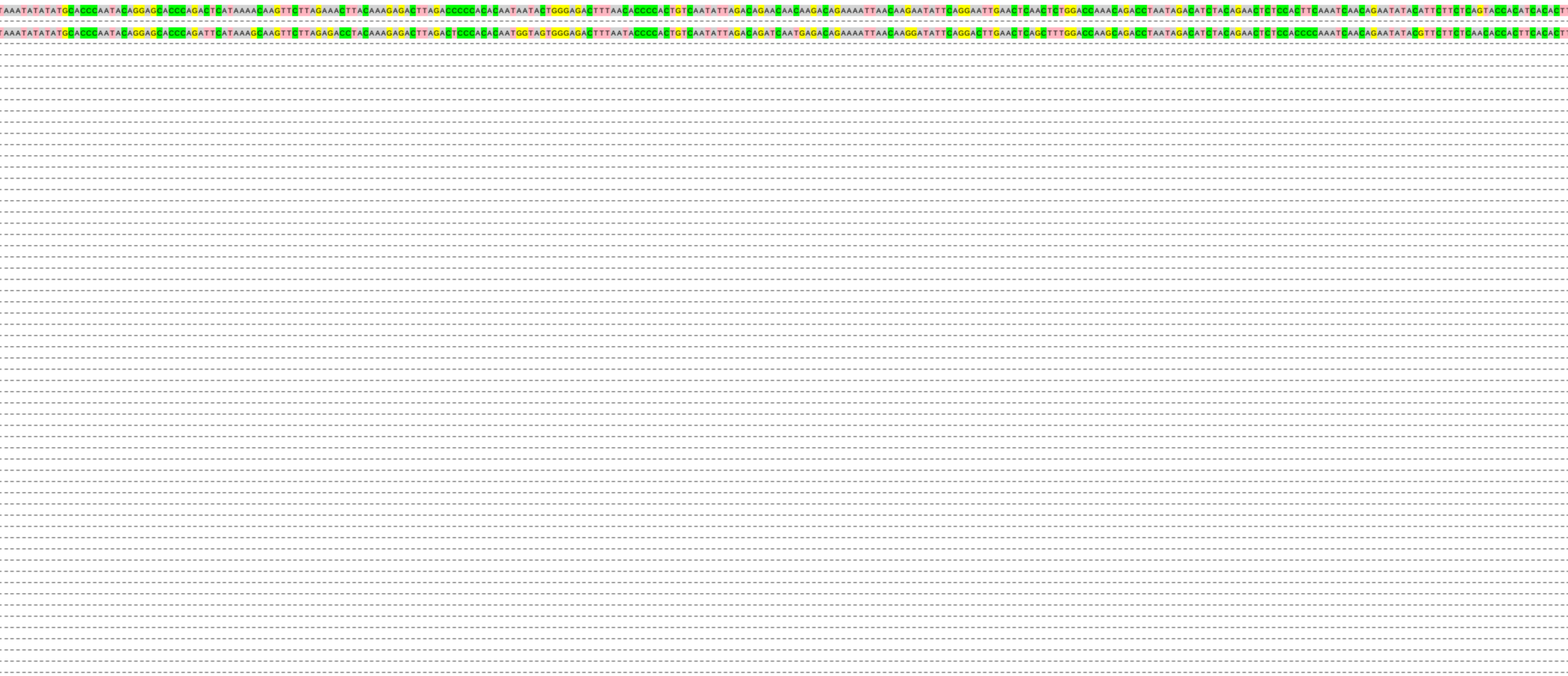

```
TAAATATATATGCACCCAATACAGGAGCACCCAGACTCATAAAACAAGTTCTTAGAAACTTACAAAGAGACTTAGACCCCCACACAATAATACTGGGAGACTTTAACACCCCACTGTCAATATTAGACAGAACAACAAGACAGAAAATTAACAAGAATATTCAGGAATTGAACTCAACTCTGGACCAAACAGACCTAATAGACATCTACAGAACTCTCCACTTCAAATCAACAGAATATACATTCTTCTCAGTACCACATCACACTT
TAAATATATATGCACCCAATACAGGAGCACCCAGATTCATAAAGCAAGTTCTTAGAGACCTACAAAGAGACTTAGACTCCCACACAATGGTAGTGGGAGACTTTAATACCCCACTGTCAATATTAGACAGATCAATGAGACAGAAAATTAACAAGGATATTCAGGACTTGAACTCAGCTTTGGACCAAGCAGACCTAATAGACATCTACAGAACTCTCCACCCCAAATCAACAGAATATACGTTCTTCTCAACACCACTTCACACTT
```

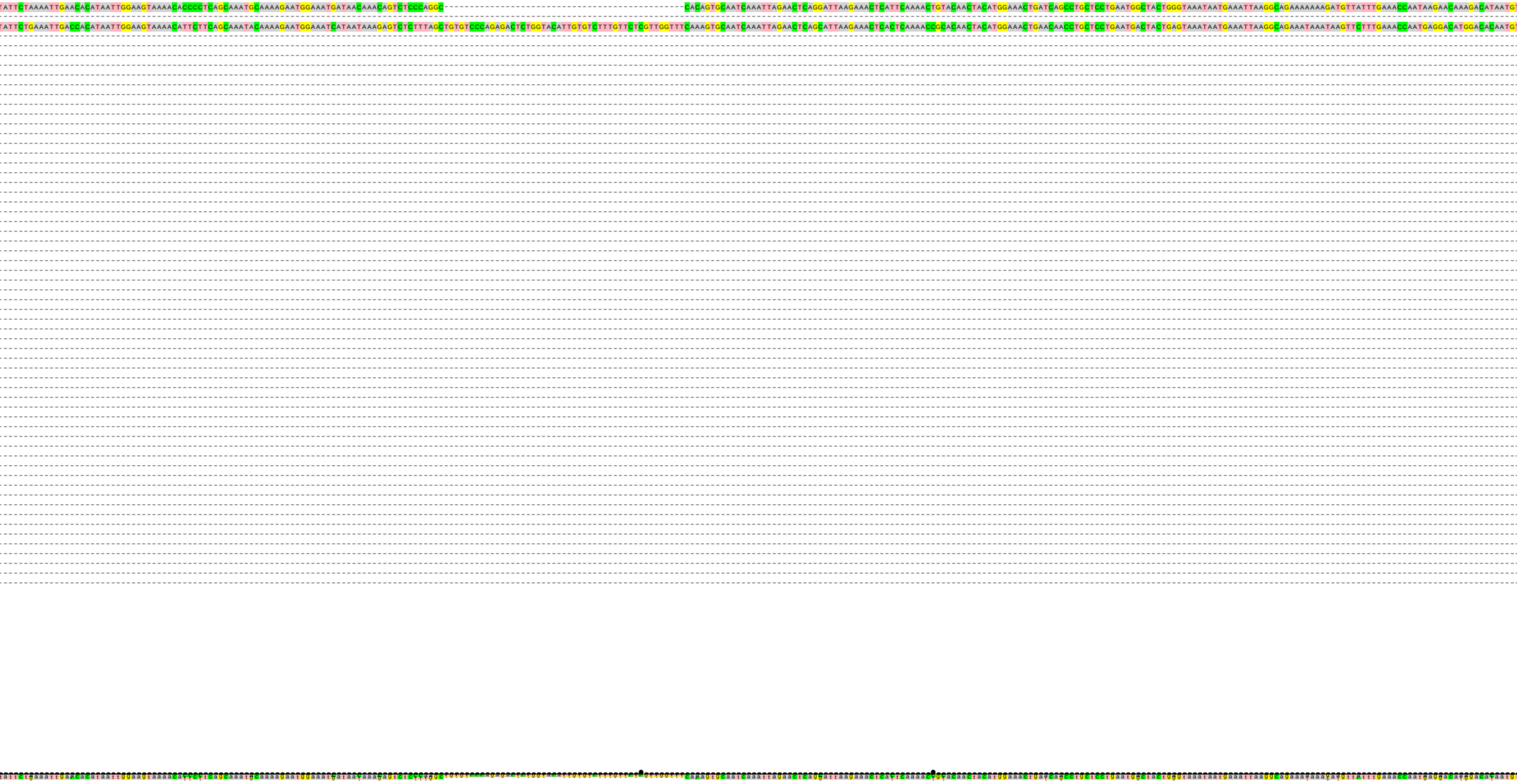

```
TATTCTAAAATTGAACACATAATTGGAAGTAAAACACCCCTCAGCAAATGCAAAAGAATGGAAATGATAACAAACAGTCTCCCAGGC----------------------------------------------CACAGTGCAATCAAATTAGAACTCAGGATTAAGAAACTCATTCAAAACTGTACAACTACATGGAAACTGATCAGCCTGCTCCTGAATGGCTACTGGGTAAATAATGAAATTAAGGCAGAAAAAAAGATGTTATTTGAAACCAATAAGAACAAAGACATAATGT
TATTCTGAAATTGACCACATAATTGGAAGTAAAACATTCTTCAGCAAATACAAAAGAATGGAAATCATAATAAAGAGTCTCTTTAGCTGTGTCCCAGAGACTCTGGTACATTGTGTCTTTGTTCTCGTTGGTTTCAAAGTGCAATCAAATTAGAACTCAGCATTAAGAAACTCACTCAAAACCGCACAACTACATGGAAACTGAACAACCTGCTCCTGAATGACTACTGAGTAAATAATGAAATTAAGGCAGAAATAAATAAGTTCTTTGAAACCAATGAGGACATGGACACAATGT
```

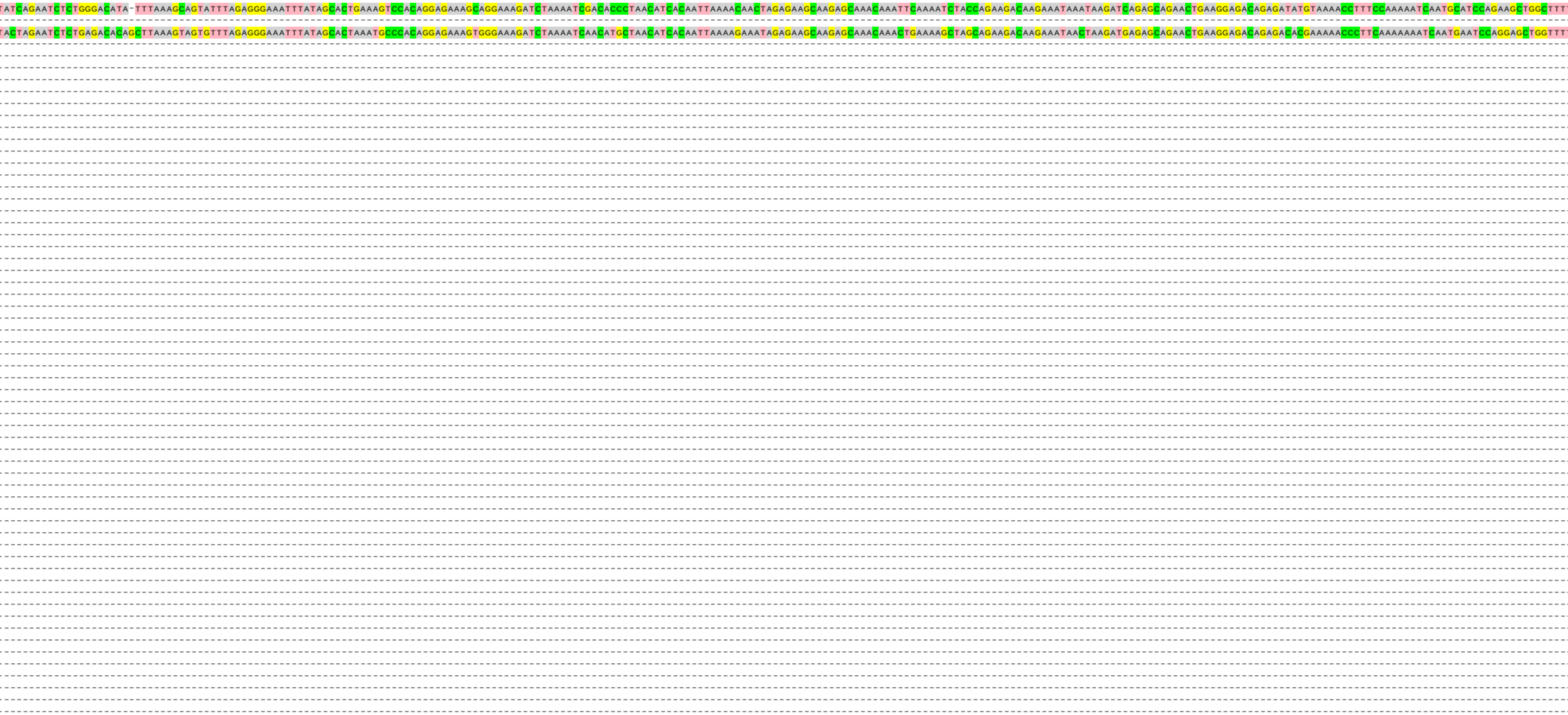

```
TATCAGAATCTCTGGGACATA-TTTAAAGCAGTATTTAGAGGGAAATTTATAGCACTGAAAGTCCACAGGAGAAAGCAGGAAAGATCTAAAATCGACACCCTAACATCACAATTAAAACAACTAGAGAAGCAAGAGCAAACAAATTCAAAATCTACCAGAAGACAAGAAATAAATAAGATCAGAGCAGAACTGAAGGAGACAGAGATATGTAAAACCTTTCCAAAAATCAATGCATCCAGAAGCTGGCTTTT
TACTAGAATCTCTGAGACACAGCTTAAAGTAGTGTTTAGAGGGAAATTTATAGCACTAAATGCCCACAGGAGAAAGTGGGAAAGATCTAAAATCAACATGCTAACATCACAATTAAAAGAAATAGAGAAGCAAGAGCAAACAAACTGAAAAGCTAGCAGAAGACAAGAAATAACTAAGATGAGAGCAGAACTGAAGGAGACAGAGACACGAAAAACCCTTCAAAAAAATCAATGAATCCAGGAGCTGGTTTT
```

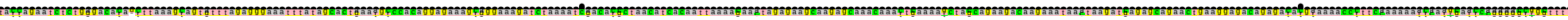

```
TTGAAAAGATTAACAAAATAGATAGACCACTAACCAGACTAATTAAAAAAAGAAGAGAGAGAAGAATCAAATAGACACAATAATAAATGATAAAGGGGATATCACTACCAATCCCACAGAAATACAAACTACCATCAGAGAATACTAGAAACACTTCTACGCAAGTAAACTGGAAAATCTAGAAGAAATAGAAAAGTTCCTGGACACGCACACCCTCCAAAGACTAAGGAAGAAGTCAAATGCCTGAATAGACCAATAACAAGTTCTGAAATTGAGGCAGTAATTAATAGCCTACCAAT
TTTGAAAAGATTAACAAAGTAGACAGACCACTAGCCAGACTAATAAAGAA-GAAAAGAGAGAAGGATCAAATAGACACAATAAAAAAATGATAAGGGGGATATCACCACTAATGCCACAGAAGTACAAACTACCATCAGAGAATATTATAAACACCTCTATGAAAATAATCTACAAAATCTAGAAGAAATGGATAAATTCCTGGACACATACACCCTCCCAAGACTAAACCAGGAAGAAGTTGAATCCCTGAATAGACCAATAACAAGTTCCAAAATTGAGACAGTAATTAATAGCCAAT
```

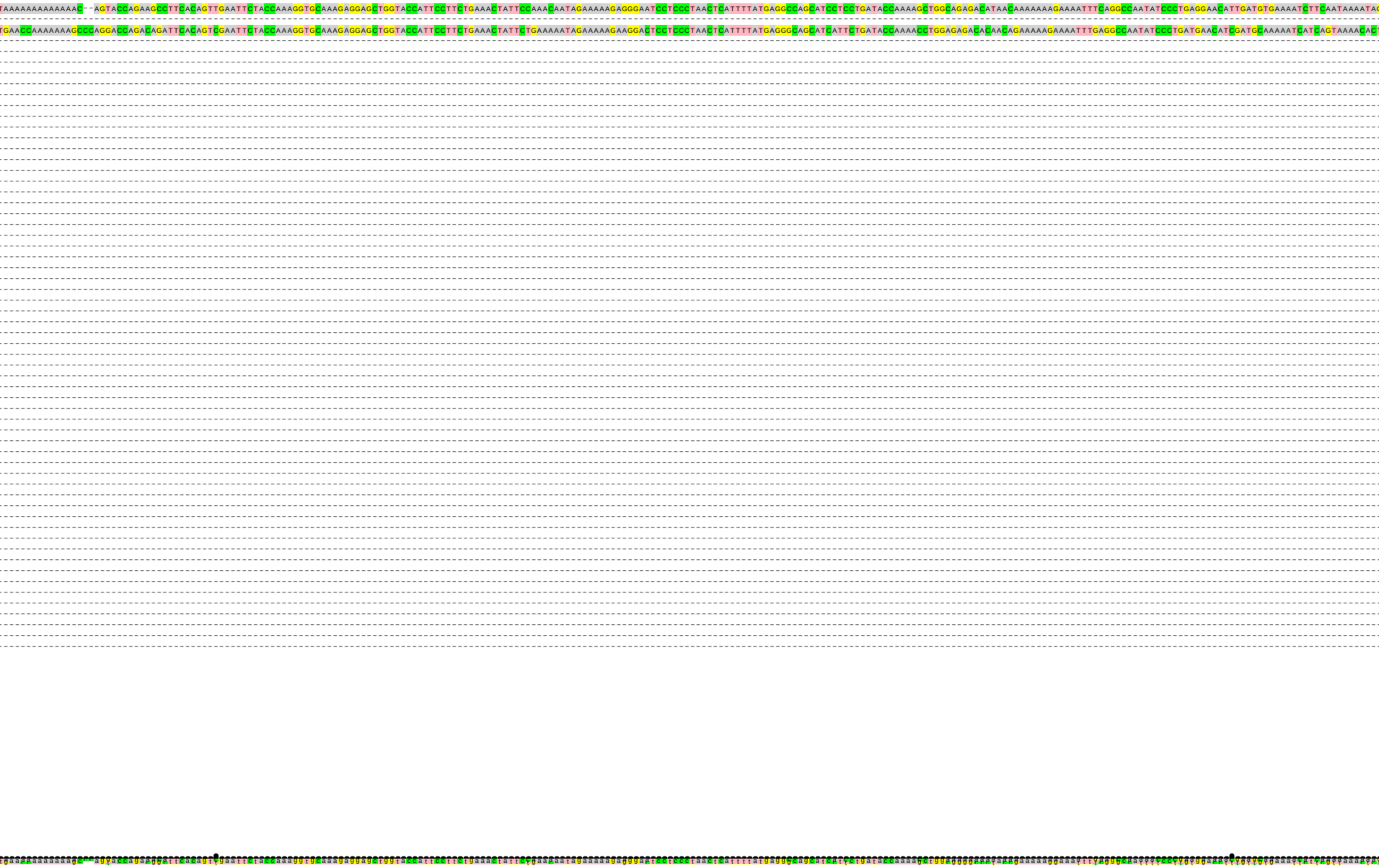

```
TAAAAAAAAAAAAAC--AGTACCAGAAGCCTTCACAGTTGAATTCTACCAAAGGTGCAAAGAGGAGCTGGTACCATTCCTTCTGAAACTATTCCAAACAATAGAAAAAGAGGGAATCCTCCCTAACTCATTTTATGAGGCCAGCATCCTCCTGATACCAAAAGCTGGCAGAGACATAACAAAAAAAGAAAATTTCAGGCCAATATCCCTGAGGAACATTGATGTGAAAATCTTCAATAAAATA
TGAACCAAAAAAAGCCCAGGACCAGACAGATTCACAGTCGAATTCTACCAAAGGTGCAAAGAGGAGCTGGTACCATTCCTTCTGAAACTATTCTGAAAAATAGAAAAAGAAGGACTCCTCCCTAACTCATTTTATGAGGGCAGCATCATTCTGATACCAAAACCTGGAGAGACACAACAGAAAAAGAAAATTTGAGGCCAATATCCCTGATGAACATCGATGCAAAAATCATCAGTAAAACAC
```

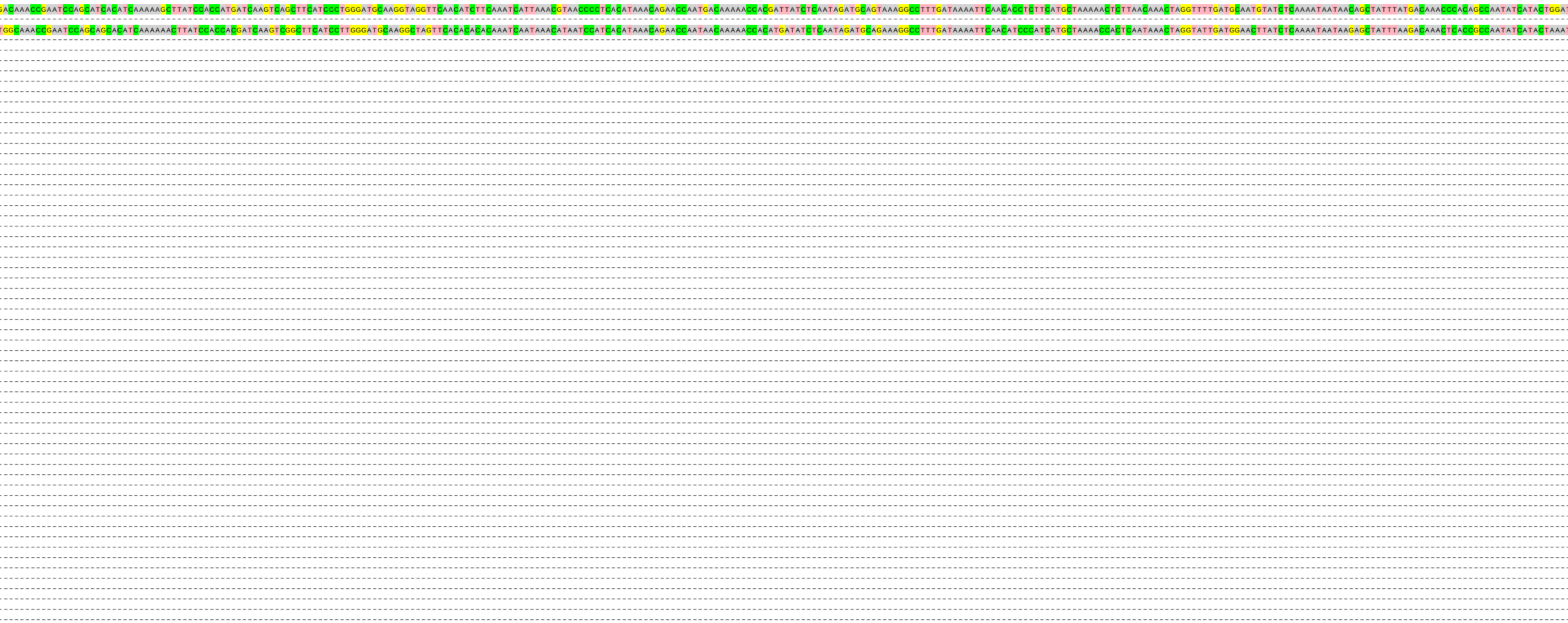

```
GACAAACCGAATCCAGCATCACATCAAAAAGCTTATCCACCATGATCAAGTCAGCTTCATCCCTGGGATGCAAGGTAGGTTCAACATCTTCAAATCATTAAACGTAACCCCTCACATAAACAGAACCAATGACAAAAACCACGATTATCTCAATAGATGCAGTAAAGGCCTTTGATAAAATTCAACACCTCTTCATGCTAAAAACTCTTAACAAACTAGGTTTTGATGCAATGTATCTCAAAATAATAACAGCTATTTATGACAAACCCACAGCCAATATCATACTGGAT
TGGCAAACCGAATCCAGCAGCACATCAAAAAACTTATCCACCACGATCAAGTCGGCTTCATCCTTGGGATGCAAGGCTAGTTCACACACACAAATCAATAAACATAATCCATCACATAAACAGAACCAATAACAAAAACCACATGATATCTCAATAGATGCAGAAAGGCCTTTGATAAAATTCAACATCCCATCATGCTAAAACCACTCAATAAACTAGGTATTGATGGAACTTATCTCAAAATAATAAGAGCTATTTAAGACAAACTCACCGCCAATATCATACTAAAT
```

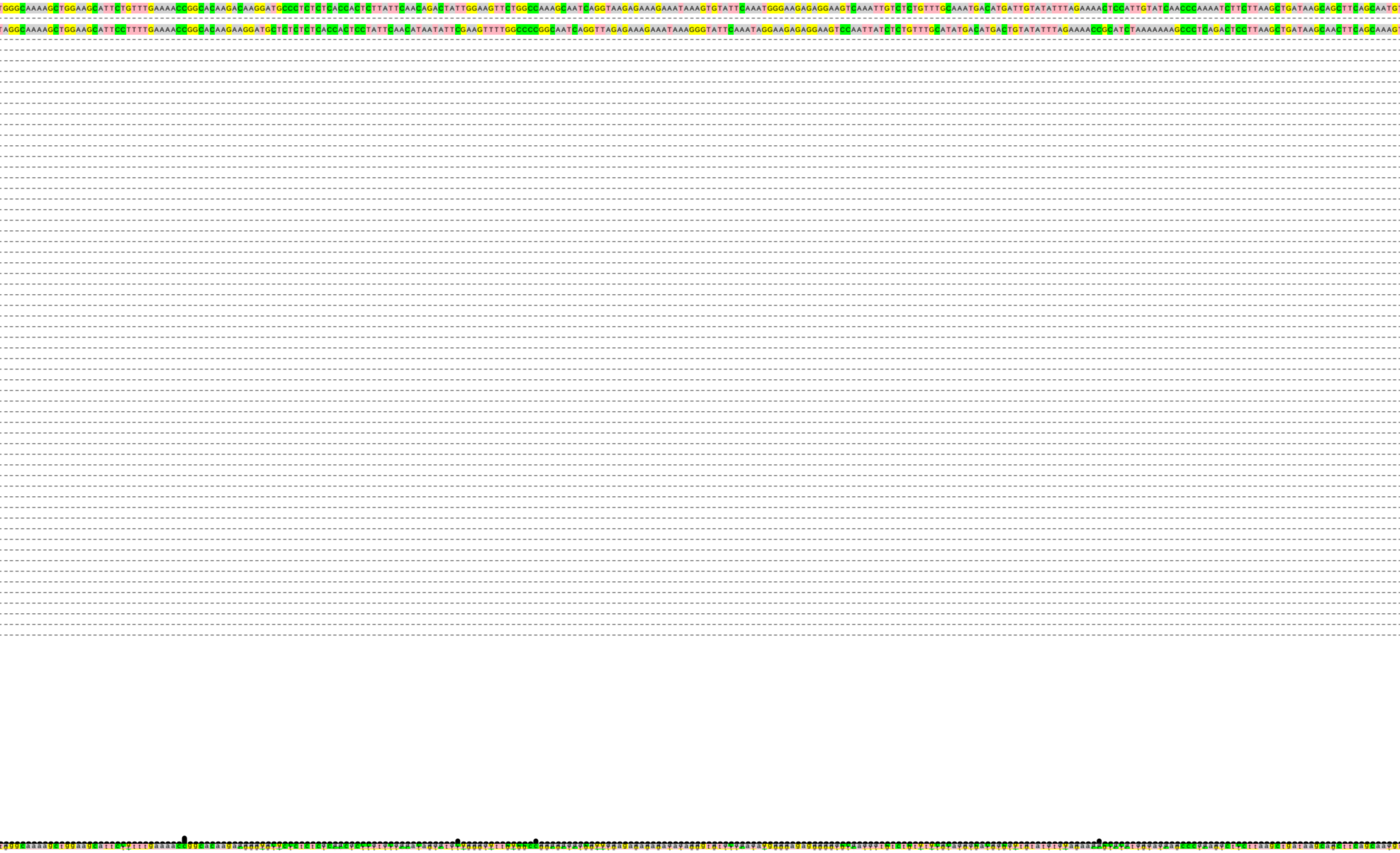

```
TGGGCAAAAGCTGGAAGCATTCTGTTTGAAAACCGGCACAAGACAAGGATGCCCTCTCTCACCACTCTTATTCAACAGACTATTGGAAGTTCTGGCCAAAGCAATCAGGTAAGAGAAAGAAATAAAGTGTATTCAAATGGGAAGAGAGGAAGTCAAATTGTCTCTGTTTGCAAATGACATGATTGTATATTTAGAAAACTCCATTGTATCAACCCAAAATCTTCTTAAGCTGATAAGCAGCTTCAGCAATG
TAGGCAAAAGCTGGAAGCATTCCTTTTGAAAACCGGCACAAGAAGGATGCTCTCTCTCACCACTCCTATTCAACATAATATTCGAAGTTTTGGCCCCGGCAATCAGGTTAGAGAAAGAAATAAAGGGTATTCAAATAGGAAGAGAGGAAGTCCAATTATCTCTGTTTGCATATGACATGACTGTATATTTAGAAAACCGCATCTAAAAAAAGCCCTCAGACTCCTTAAGCTGATAAGCAACTTCAGCAAAG
```

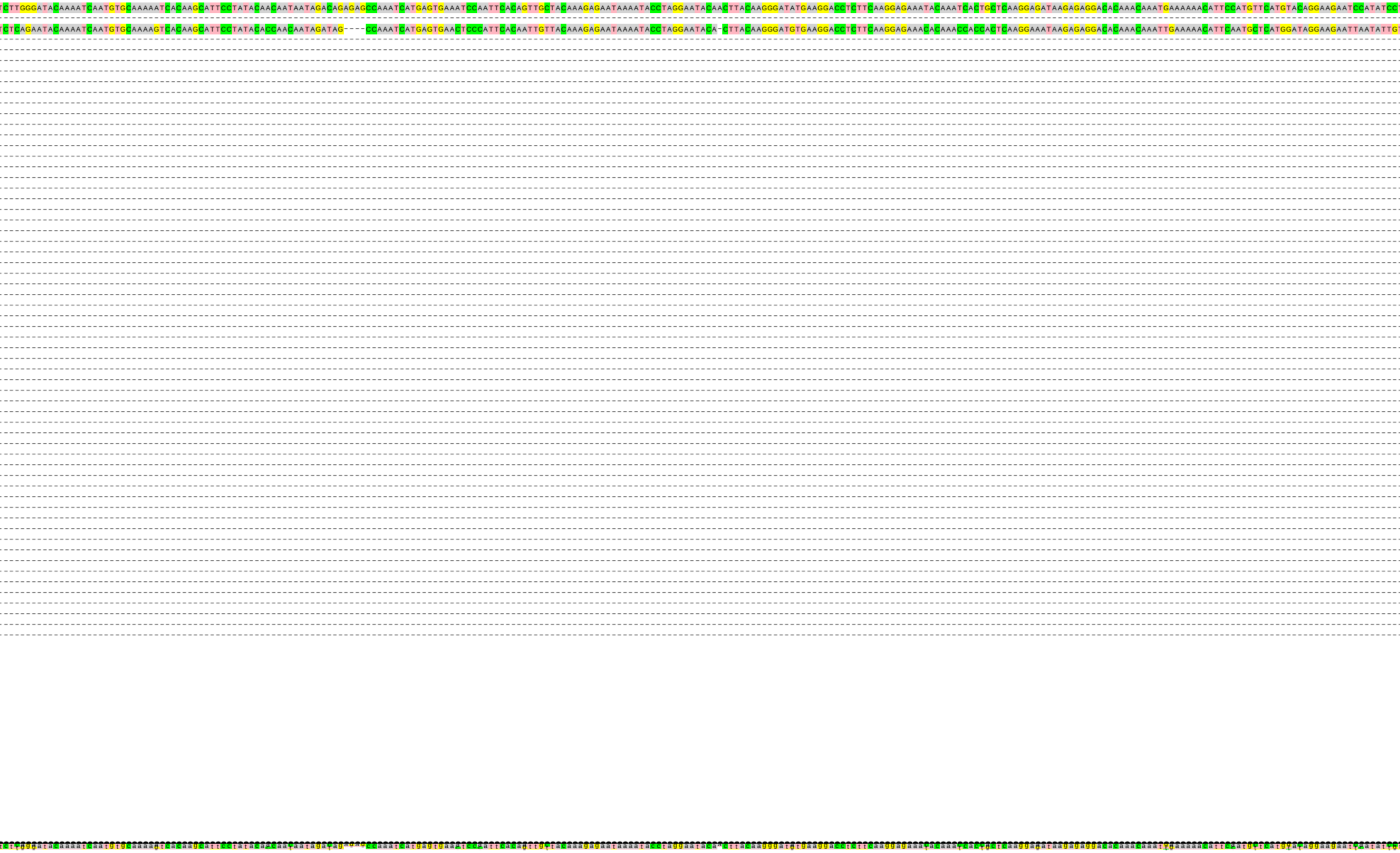

```
CTTGGGATACAAAATCAATGTGCAAAAATCACAAGCATTCCTATACAACAATAATAGACAGAGAGCCAAATCATGAGTGAAATCCAATTCACAGTTGCTACAAAGAGAATAAAATACCTAGGAATACAACTTACAAGGGATATGAAGGACCTCTTCAAGGAGAAATACAAATCACTGCTCAAGGAGATAAGAGAGGACACAAACAAATGAAAAAACATTCCATGTTCATGTACAGGAAGAATCCATATCC
CTCAGAATACAAAATCAATGTGCAAAAGTCACAAGCATTCCTATACACCAACAATAGATAG----CCAAATCATGAGTGAACTCCCATTCACAATTGTTACAAAGAGAATAAAATACCTAGGAATACA-CTTACAAGGGATGTGAAGGACCTCTTCAAGGAGAAACACAAACCACCACTCAAGGAAATAAGAGAGGACACAAACAAATTGAAAAAACATTCAATGCTCATGGATAGGAAGAATTAATATTG
```

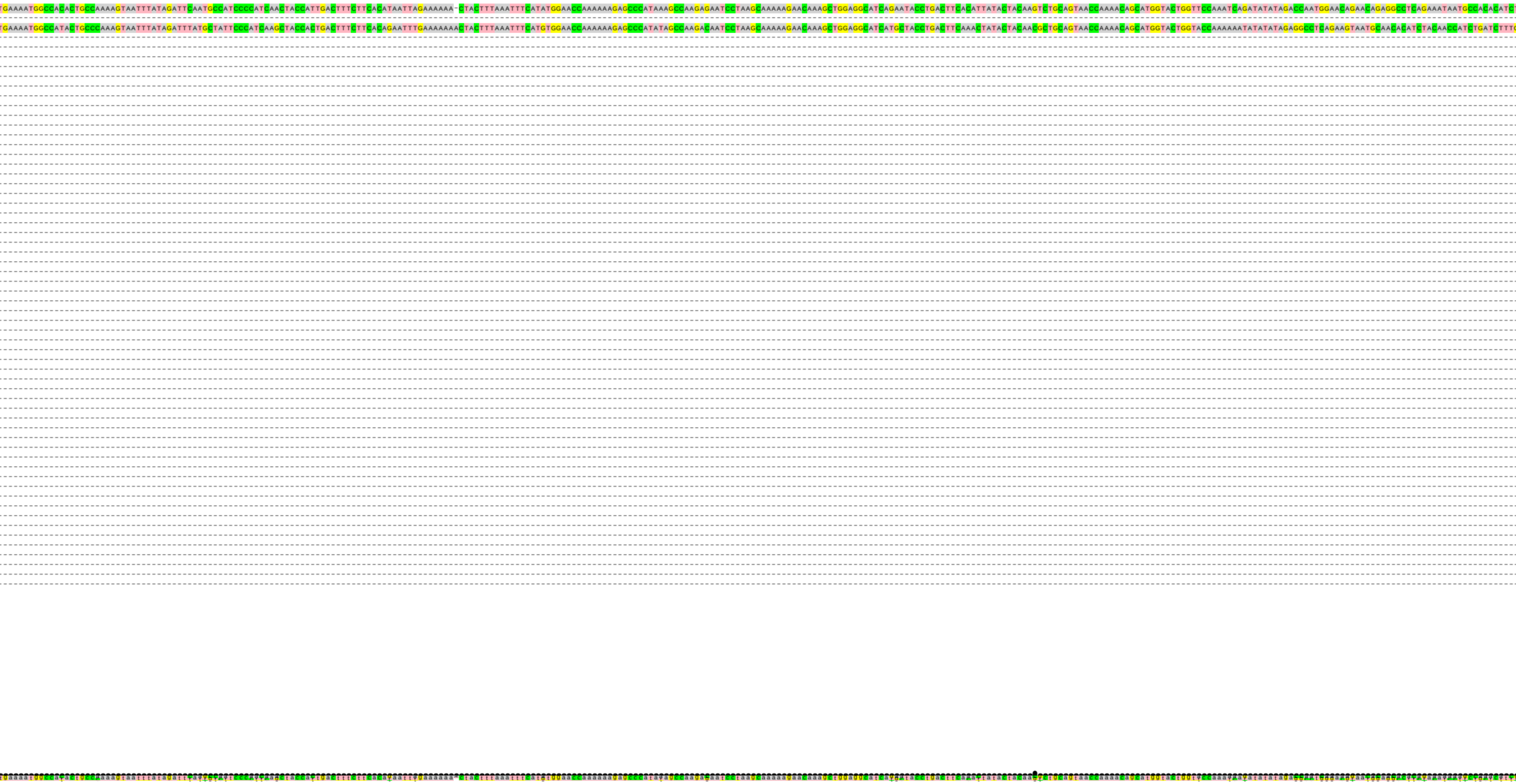

```
TGAAAATGGCCACACTGCCAAAAGTAATTTATAGATTCAATGCCATCCCCATCAACTACCATTGACTTTCTTCACATAATTAGAAAAAA-CTACTTTAAATTTCATATGGAACCAAAAAAGAGCCCATAAAGCCAAGAGAATCCTAAGCAAAAAGAACAAAGCTGGAGGCATCAGAATACCTGACTTCACATTATACTACAAGTCTGCAGTAACCAAAACAGCATGGTACTGGTTCCAAATCAGATATATAGACCAATGGAACAGAACAGAGGCCTCAGAAATAATGCCACACATCT
TGAAAATGGCCATACTGCCCAAAGTAATTTATAGATTTATGCTATTCCCATCAAGCTACCACTGACTTTCTTCACAGAATTTGAAAAAAACTACTTTAAATTTCATGTGGAACCAAAAAAGAGCCCATATAGCCAAGACAATCCTAAGCAAAAAGAACAAAGCTGGAGGCATCATGCTACCTGACTTCAAACTATACTACAACGCTGCAGTAACCAAAACAGCATGGTACTGGTACCAAAAAATATATATAGAGGCCTCAGAAGTAATGCAACACATCTACAACCATCTGATCTTT
```

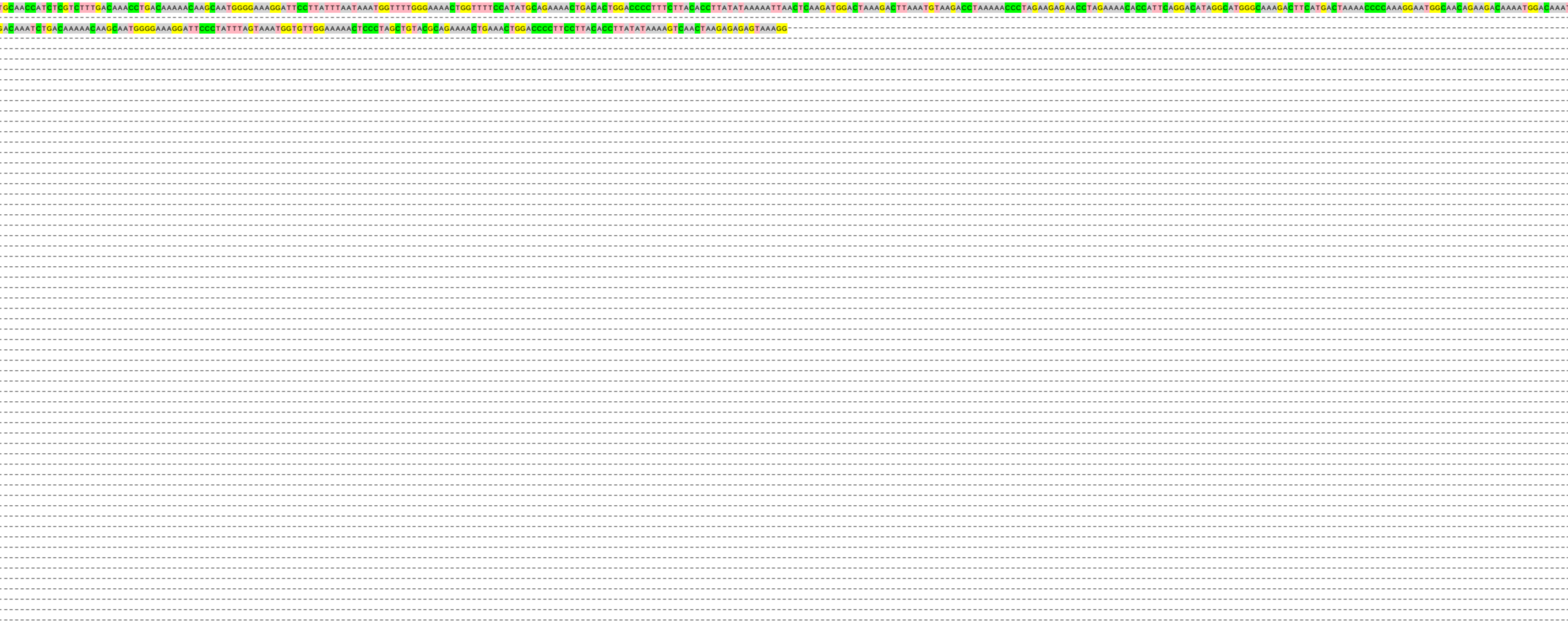

```
TGCAACCATCTCGTCTTTGACAAACCTGACAAAAACAAGCAATGGGGAAAGGATTCCTTATTTAATAAATGGTTTTGGGAAAACTGGTTTTCCATATGCAGAAAACTGACACTGGACCCCTTTCTTACACCTTATATAAAAATTAACTCAAGATGGACTAAAGACTTAAATGTAAGACCTAAAAACCCTAGAAGAGAACCTAGAAAACACCATTCAGGACATAGGCATGGGCAAAGACTTCATGACTAAAACCCCAAAGGAATGGCAACAGAAGACAAAATGGACAAAT
GACAAATCTGACAAAAACAAGCAATGGGGAAAGGATTCCCTATTTAGTAAATGGTGTTGGAAAAACTCCCTAGCTGTACGCAGAAAACTGAAACTGGACCCCTTCCTTACACCTTATATAAAAGTCAACTAAGAGAGAGTAAAGG-
```

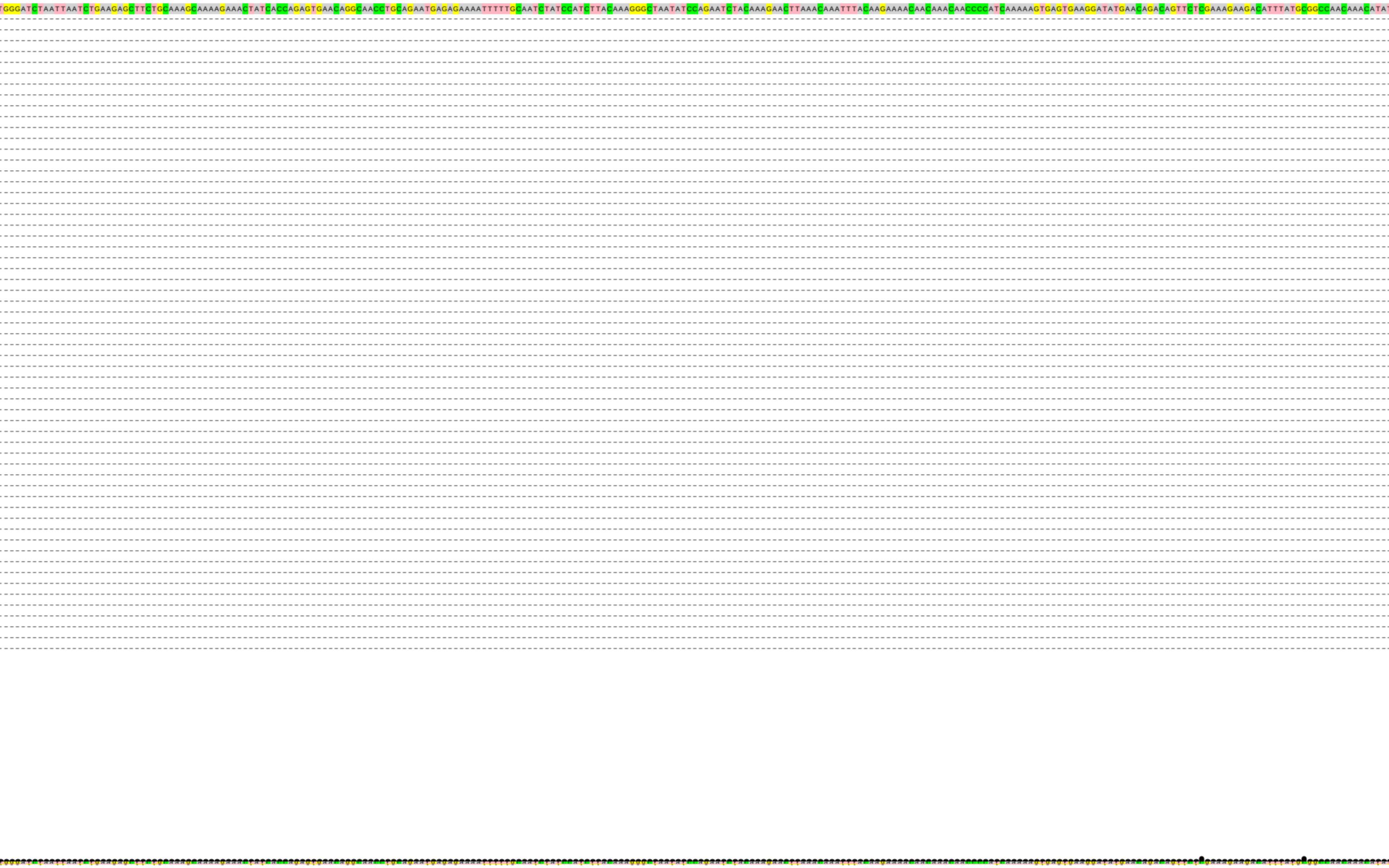

TGGGATCTAATTAATCTGAAGAGCTTCTGCAAAGCAAAAGAAACTATCACCAGAGTGAACAGGCAACCTGCAGAATGAGAGAAAATTTTTGCAATCTATCCATCTTACAAAGGGCTAATATCCAGAATCTACAAAGAACTTAAACAAATTTACAAGAAAACAACAAACAACCCCATCAAAAAGTGAGTGAAGGATATGAACAGACAGTTCTCGAAAGAAGACATTTATGCGGCCAACAAACATAT

TGAAAAAAAGCTCATCATCACTGGTCATTAGAGAAATGCAAATCAAAAACCACAATGCGGTACCATCTTATGCCAGTTAGAATGGCGGTCATTTGAG