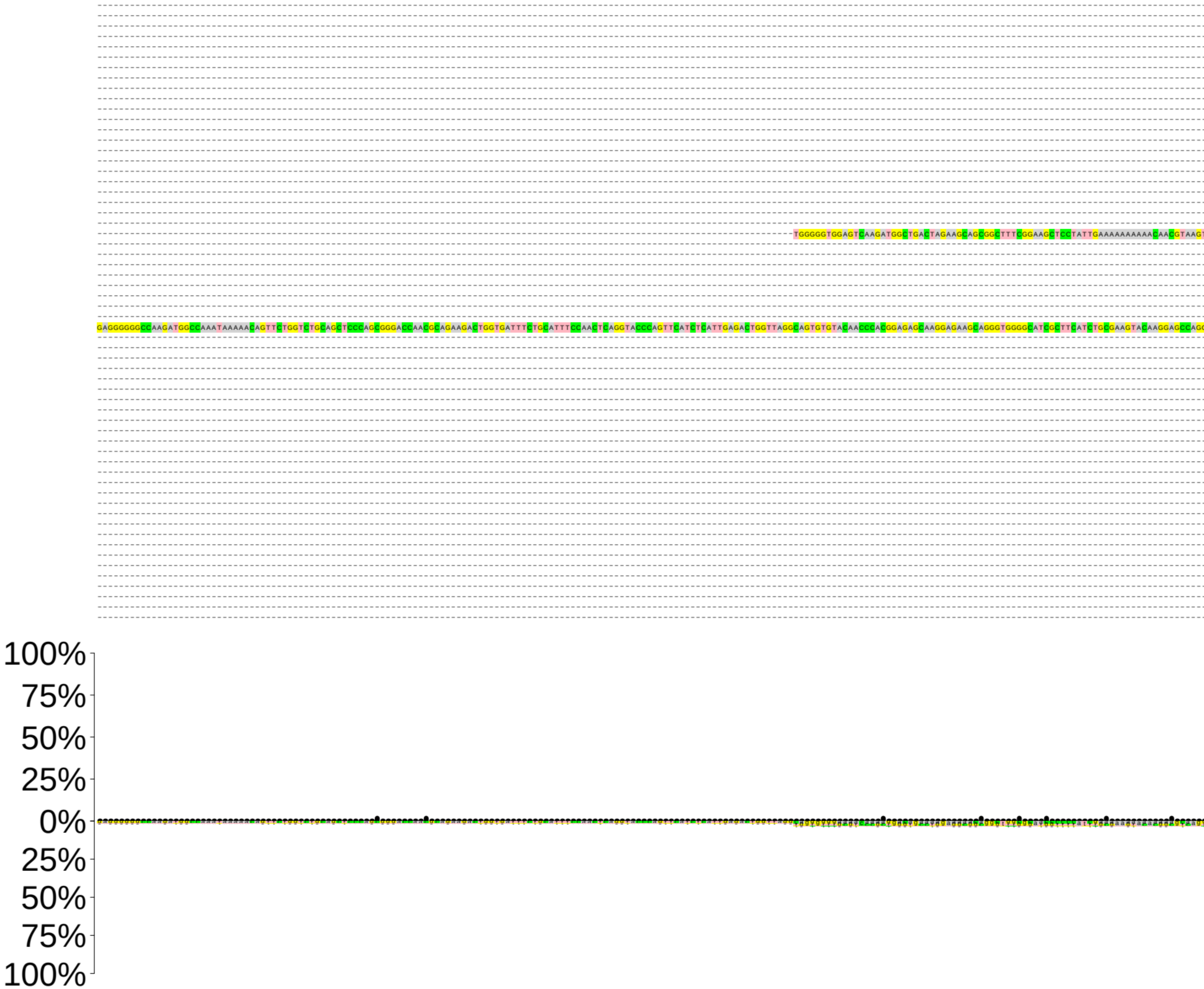

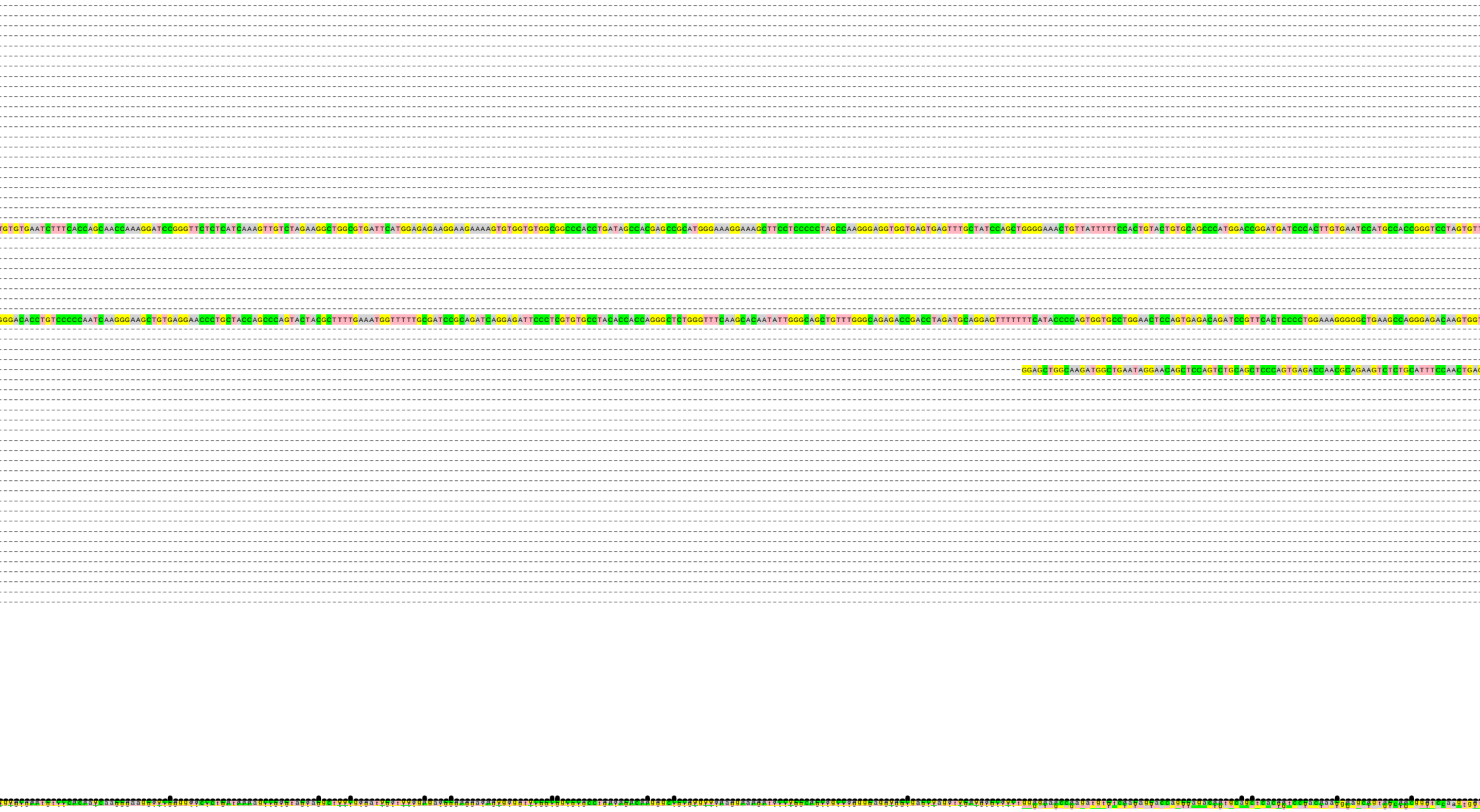

```
TGTGTGAATCTTTCACCAGCAACCAAAGGATCCGGGTTCTCTCATCAAAGTTGTCTAGAAGGCTGGCGTGATTCATGGAGAGAAGGAAGAAAAGTGTGGTGTGGCGGCCCACCTGATAGCCACGAGCCGCATGGGAAAGGAAAGCTTCCTCCCCCTAGCCAAGGGAGGTGGTGAGTGAGTTTGCTATCCAGCTGGGGAAACTGTTATTTTTCCACTGTACTGTGCAGCCCATGGACCGGATGATCCCACTTGTGAATCCATGCCACCGGGTCCTAGTGT
GGGACACCTGTCCCCCAATCAAGGGAAGCTGTGAGGAACCCTGCTACCAGCCCAGTACTACGCTTTTGAAATGGTTTTTGCGATCCGCAGATCAGGAGATTCCCTCGTGTGCCTACACCACCAGGGCTCTGGGTTTCAAGCACAATATTGGGCAGCTGTTTGGGCAGAGACCGACCTAGATGCAGGAGTTTTTTTCATACCCCAGTGGTGCCTGGAACTCCAGTGAGACAGATCCGTTCACTCCCCTGGAAAGGGGGCTGAAGCCAGGGAGACAAGTGGT
-GGAGCTGGCAAGATGGCTGAATAGGAACAGCTCCAGTCTGCAGCTCCCAGTGAGACCAACGCAGAAGTCTCTGCATTTCCAACTGA
```

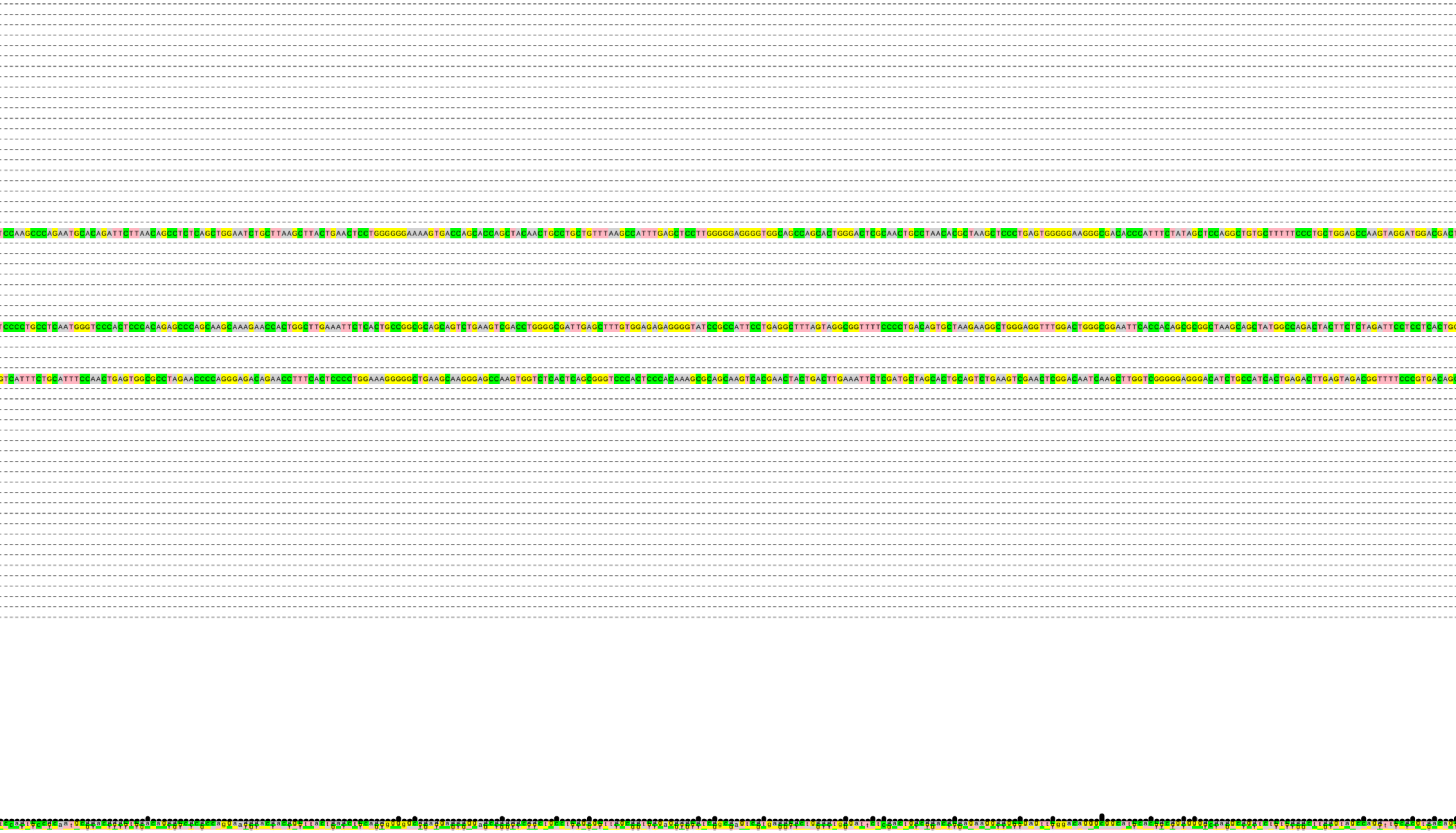

TCCAAGCCCAGAATGCACAGATTCTTAACAGCCTCTCAGCTGGAATCTGCTTAAGCTTACTGAACTCCTGGGGGGAAAAGTGACCAGCACCAGCTACAACTGCCTGCTGTTTAAGCCATTTGAGCTCCTTGGGGGAGGGGTGGCAGCCAGCACTGGGACTCGCAACTGCCTAACACGCTAAGCTCCCTGAGTGGGGGAAGGGCGACACCCATTTCTATAGCTCCAGGCTGTGCTTTTTCCCTGCTGGAGCCAAGTAGGATGGACGACT

TCCCCTGCCTCAATGGGTCCCACTCCCACAGAGCCCAGCAAGCAAAGAACCACTGGCTTGAAATTCTCACTGCCGGCGCAGCAGTCTGAAGTCGACCTGGGGCGATTGAGCTTTGTGGAGAGAGGGGTATCCGCCATTCCTGAGGCTTTAGTAGGCGGTTTTCCCCTGACAGTGCTAAGAAGGCTGGGAGGTTTGGACTGGGCGGAATTCACCACAGCGCGGCTAAGCAGCTATGGCCAGACTACTTCTCTAGATTCCTCCTCACTG

GTCATTTCTGCATTTCCAACTGAGTGGCGCCTAGAACCCCAGGGAGACAGAACCTTTCACTCCCCTGGAAAGGGGGCTGAAGCAAGGGAGCCAAGTGGTCTCACTCAGCGGGTCCCACTCCCACAAAGCGCAGCAAGTCACGAACTACTGACTTGAAATTCTCGATGCTAGCACTGCAGTCTGAAGTCGAACTCGGACAATCAAGCTTGGTCGGGGGAGGGACATCTGCCATCACTGAGACTTGAGTAGACGGTTTTCCCGTGACAG

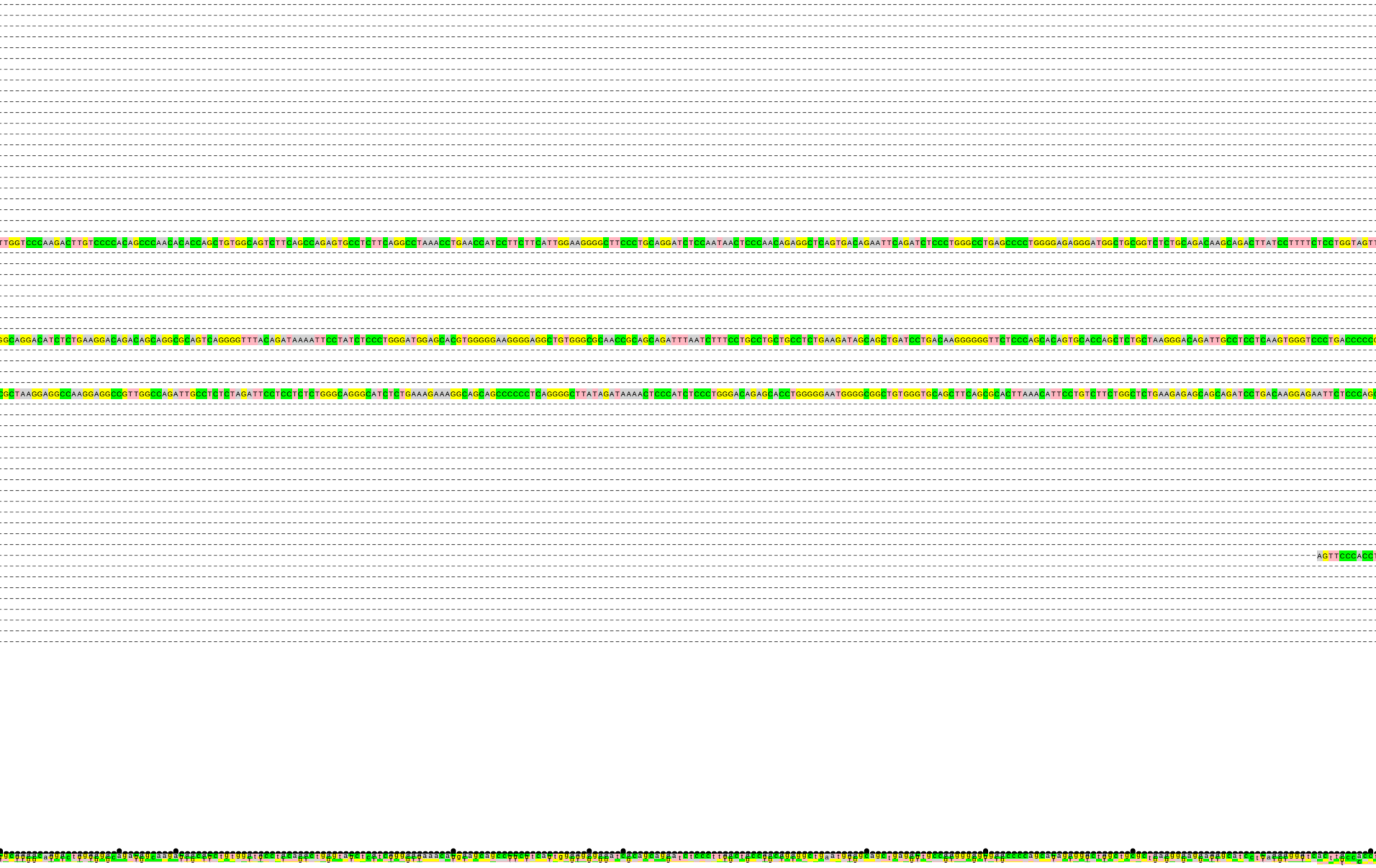

```
TTGGTCCCAAGACTTGTCCCCACAGCCCAACACACCAGCTGTGGCAGTCTTCAGCCAGAGTGCCTCTTCAGGCCTAAACCTGAACCATCCTTCTTCATTGGAAGGGGCTTCCCTGCAGGATCTCCAATAACTCCCAACAGAGGCTCAGTGACAGAATTCAGATCTCCCTGGGCCTGAGCCCCTGGGGAGAGGGATGGCTGCGGTCTCTGCAGACAAGCAGACTTATCCTTTTCTCCTGGTAGTT
GGCAGGACATCTCTGAAGGACAGACAGCAGGCGCAGTCAGGGGTTTACAGATAAAATTCCTATCTCCCTGGGATGGAGCACGTGGGGGAAGGGGAGGCTGTGGGCGCAACCGCAGCAGATTTAATCTTTCCTGCCTGCTGCCTCTGAAGATAGCAGCTGATCCTGACAAGGGGGGTTCTCCCAGCACAGTGCACCAGCTCTGCTAAGGGACAGATTGCCTCCTCAAGTGGGTCCCTGACCCCCC
CGCTAAGGAGGCCAAGGAGGCCGTTGGCCAGATTGCCTCTCTAGATTCCTCCTCTCTGGGCAGGGCATCTCTGAAAGAAAGGCAGCAGCCCCCCTCAGGGGCTTATAGATAAAACTCCCATCTCCCTGGGACAGAGCACCTGGGGGAATGGGGCGGCTGTGGGTGCAGCTTCAGCGCACTTAAACATTCCTGTCTTCTGGCTCTGAAGAGAGCAGCAGATCCTGACAAGGAGAATTCTCCCAG
AGTTCCCACC
```

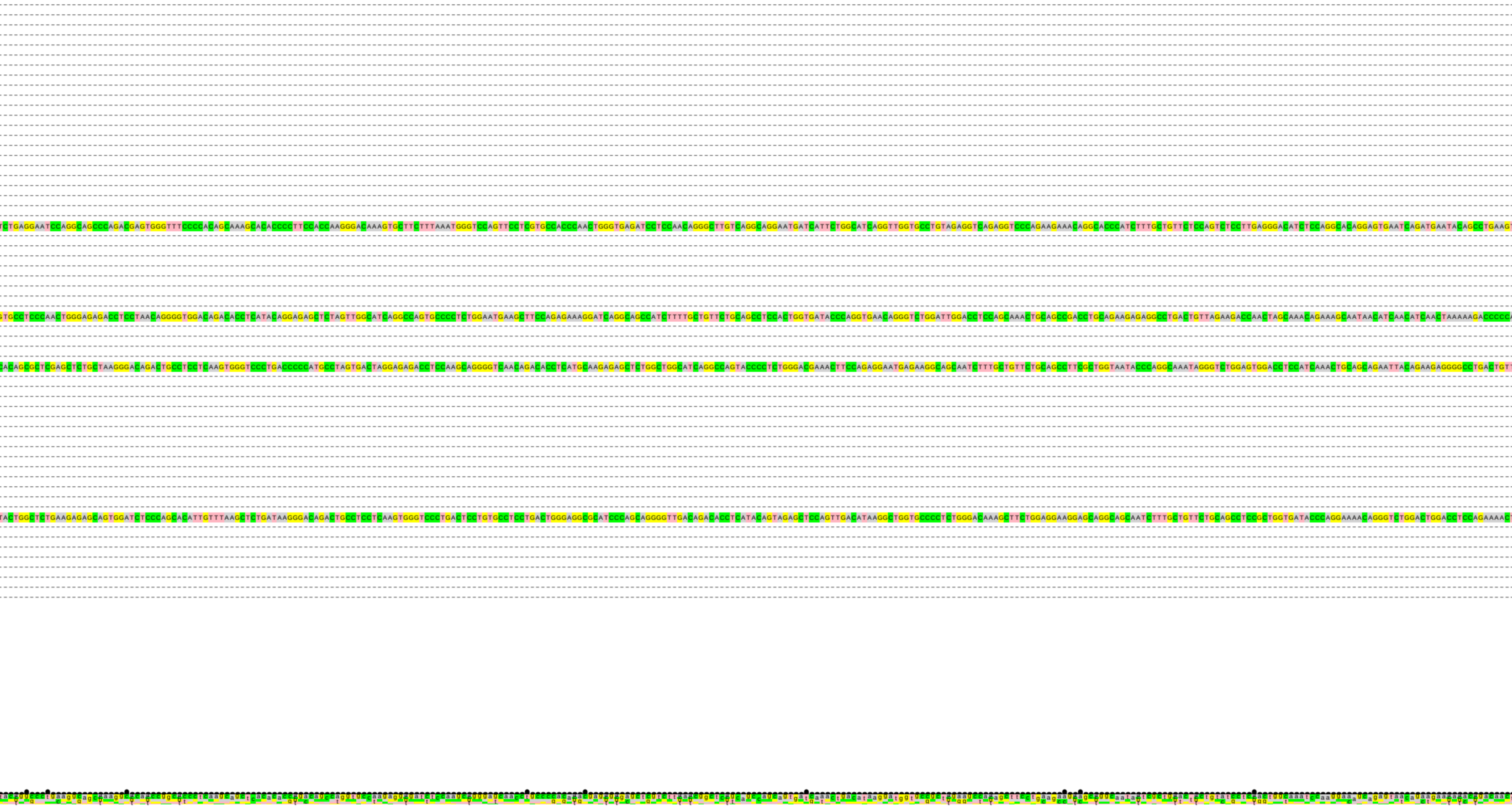

TCTGAGGAATCCAGGCAGCCCAGACGAGTGGGTTTCCCCACAGCAAAGCACACCCCTTCCACCAAGGGACAAAGTGCTTCTTTAAATGGGTCCAGTTCCTCGTGCCACCCAACTGGGTGAGATCCTCCAACAGGGCTTGTCAGGCAGGAATGATCATTCTGGCATCAGGTTGGTGCCTGTAGAGGTCAGAGGTCCCAGAAGAAACAGGCACCCATCTTTGCTGTTCTCCAGTCTCCTTGAGGGACATCTCCAGGCACAGGAGTGAATCAGATGAATACAGCCTGAAGT

GTGCCTCCCAACTGGGAGAGACCTCCTAACAGGGGTGGACAGACACCTCATACAGGAGAGCTCTAGTTGGCATCAGGCCAGTGCCCCTCTGGAATGAAGCTTCCAGAGAAAGGATCAGGCAGCCATCTTTTGCTGTTCTGCAGCCTCCACTGGTGATACCCAGGTGAACAGGGTCTGGATTGGACCTCCAGCAAACTGCAGCCGACCTGCAGAAGAGAGGCCTGACTGTTAGAAGACCAACTAGCAAACAGAAAGCAATAACATCAACATCAACTAAAAAGACCCCCA

CACAGCGCTCGAGCTCTGCTAAGGGACAGACTGCCTCCTCAAGTGGGTCCCTGACCCCCATGCCTAGTGACTAGGAGAGACCTCCAAGCAGGGGTCAACAGACACCTCATGCAAGAGAGCTCTGGCTGGCATCAGGCCAGTACCCCTCTGGGACGAAACTTCCAGAGGAATGAGAAGGCAGCAATCTTTGCTGTTCTGCAGCCTTCGCTGGTAATACCCAGGCAAATAGGGTCTGGAGTGGACCTCCATCAAACTGCAGCAGAATTACAGAAGAGGGGCCTGACTGTT

TACTGGCTCTGAAGAGAGCAGTGGATCTCCCAGCACATTGTTTAAGCTCTGATAAGGGACAGACTGCCTCCTCAAGTGGGTCCCTGACTCCTGTGCCTCCTGACTGGGAGGCGCATCCCAGCAGGGGTTGACAGACACCTCATACAGTAGAGCTCCAGTTGACATAAGGCTGGTGCCCCTCTGGGACAAAGCTTCTGGAGGAAGGAGCAGGCAGCAATCTTTGCTGTTCTGCAGCCTCCGCTGGTGATACCCAGGAAAACAGGGTCTGGACTGGACCTCCAGAAAACT

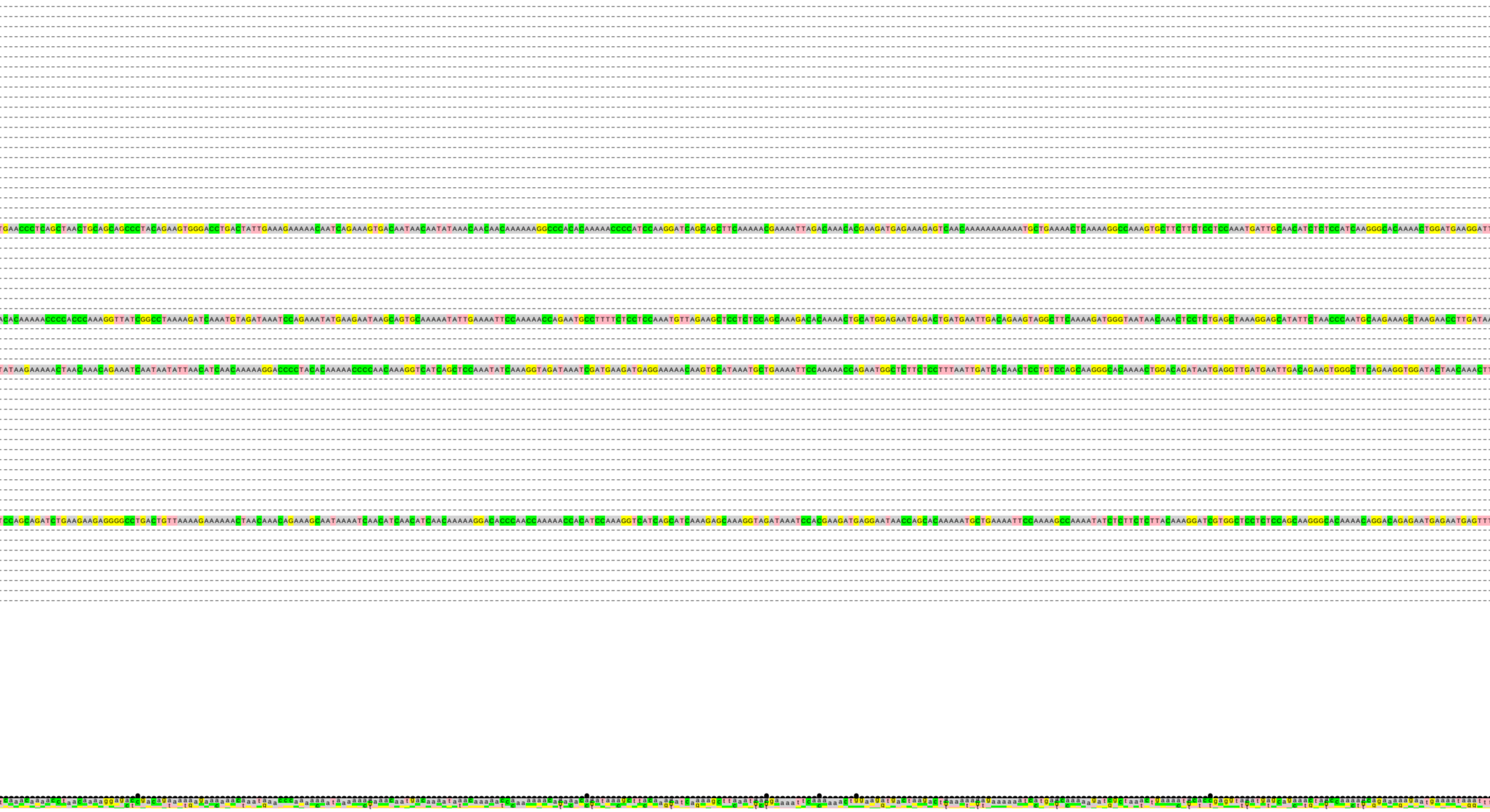

TGAACCCTCAGCTAACTGCAGCAGCCCTACAGAAGTGGGACCTGACTATTGAAAGAAAAACAATCAGAAAGTGACAATAACAATATAAACAACAACAAAAAAGGCCCACACAAAAACCCCATCCAAGGATCAGCAGCTTCAAAAACGAAAATTAGACAAACACGAAGATGAGAAAGAGTCAACAAAAAAAAAAATGCTGAAAACTCAAAAGGCCAAAGTGCTTCTTCTCCTCCAAATGATTGCAACATCTCTCCATCAAGGGCACAAAACTGGATGAAGGATT

ACACAAAAACCCCACCCAAAGGTTATCGGCCTAAAAGATCAAATGTAGATAAATCCAGAAATATGAAGAATAAGCAGTGCAAAAATATTGAAAATTCCAAAAACCAGAATGCCTTTTCTCCTCCAAATGTTAGAAGCTCCTCTCCAGCAAAGACACAAAACTGCATGGAGAATGAGACTGATGAATTGACAGAAGTAGGCTTCAAAAGATGGGTAATAACAAACTCCTCTGAGCTAAAGGAGCATATTCTAACCCAATGCAAGAAAGCTAAGAACCTTGATAA

TATAAGAAAAACTAACAAACAGAAATCAATAATATTAACATCAACAAAAAGGACCCCTACACAAAAACCCCAACAAAGGTCATCAGCTCCAAATATCAAAGGTAGATAAATCGATGAAGATGAGGAAAAACAAGTGCATAAATGCTGAAAATTCCAAAAACCAGAATGGCTCTTCTCCTTTAATTGATCACAACTCCTGTCCAGCAAGGGCACAAAACTGGACAGATAATGAGGTTGATGAATTGACAGAAGTGGGCTTCAGAAGGTGGATACTAACAAACTT

TCCAGCAGATCTGAAGAAGAGGGGCCTGACTGTTAAAAGAAAAAACTAACAAACAGAAAGCAATAAAATCAACATCAACATCAACAAAAAGGACACCCAACCAAAAACCACATCCAAAGGTCATCAGCATCAAAGAGCAAAGGTAGATAAATCCACGAAGATGAGGAATAACCAGCACAAAAATGCTGAAAATTCCAAAAGCCAAAATATCTCTTCTCTTACAAAGGATCGTGGCTCCTCTCCAGCAAGGGCACAAAACAGGACAGAGAATGAGAATGAGTTT

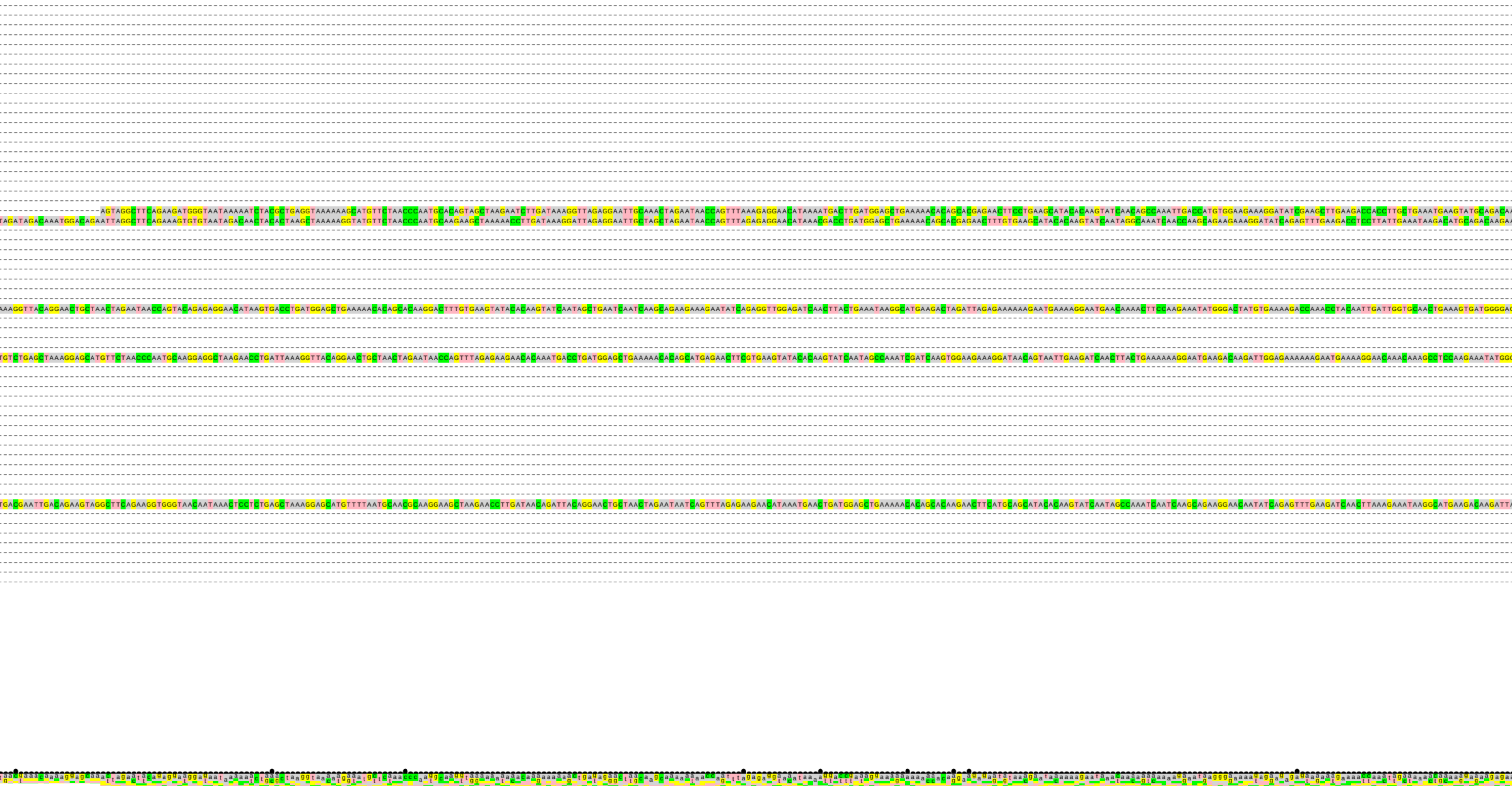

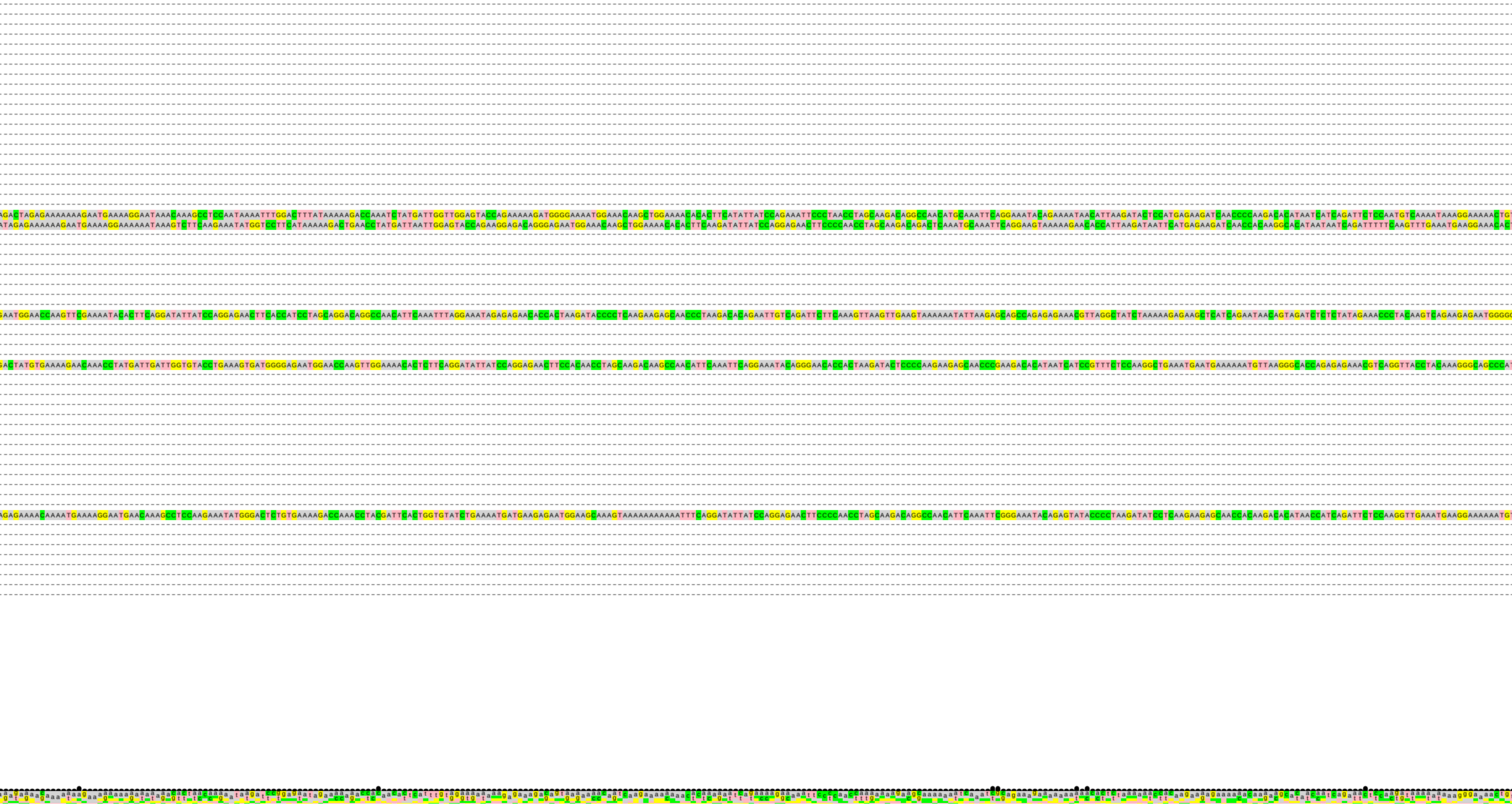

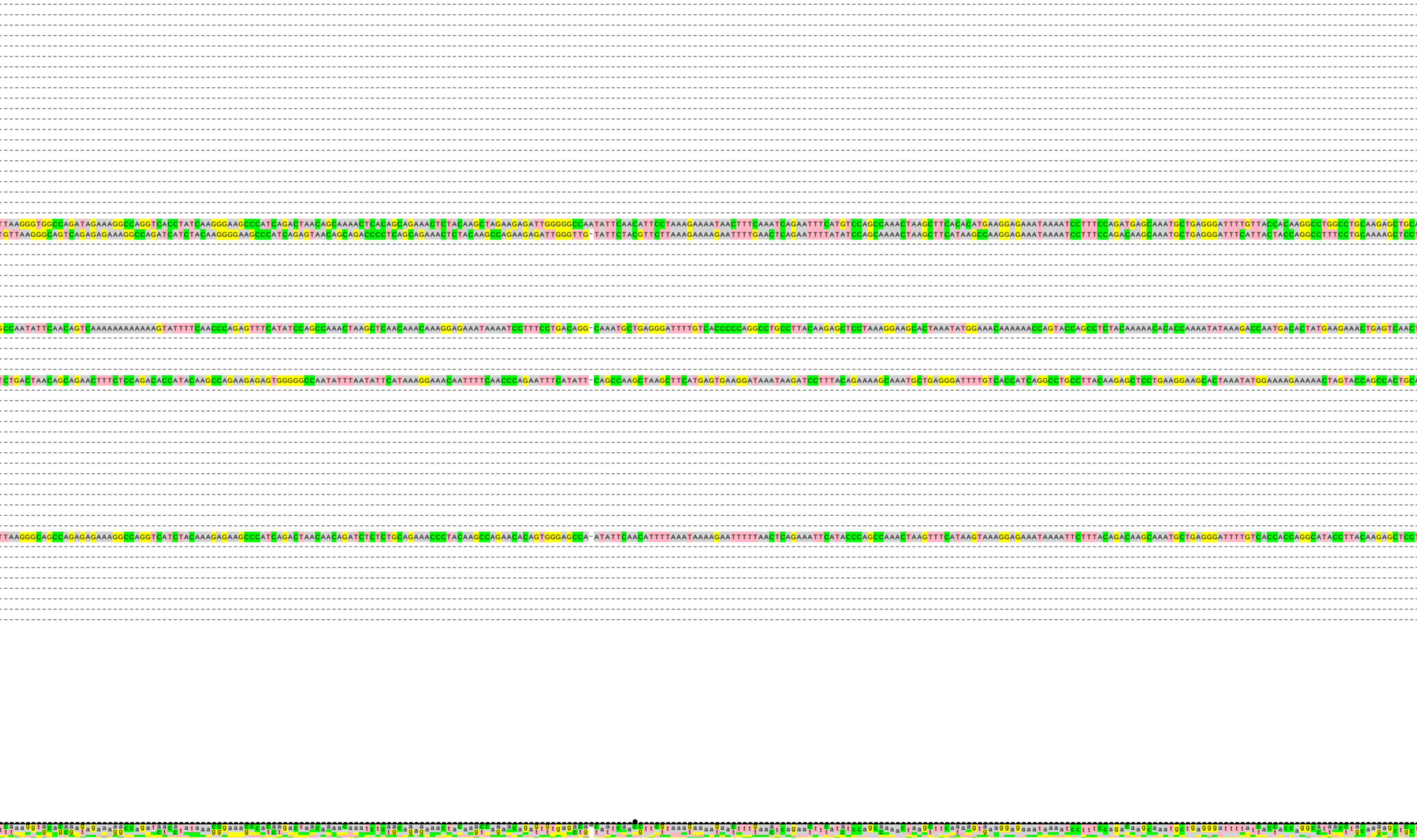

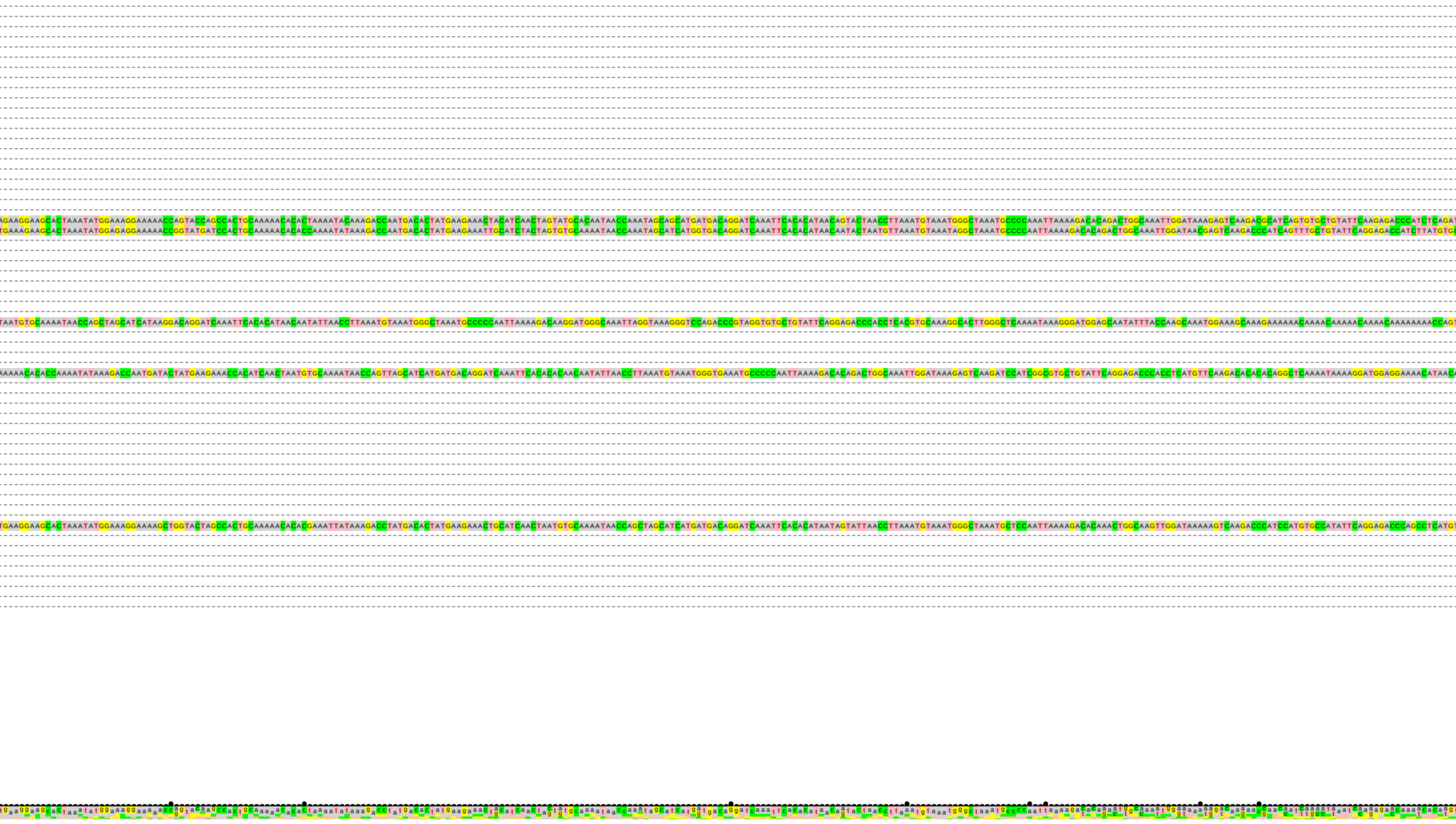

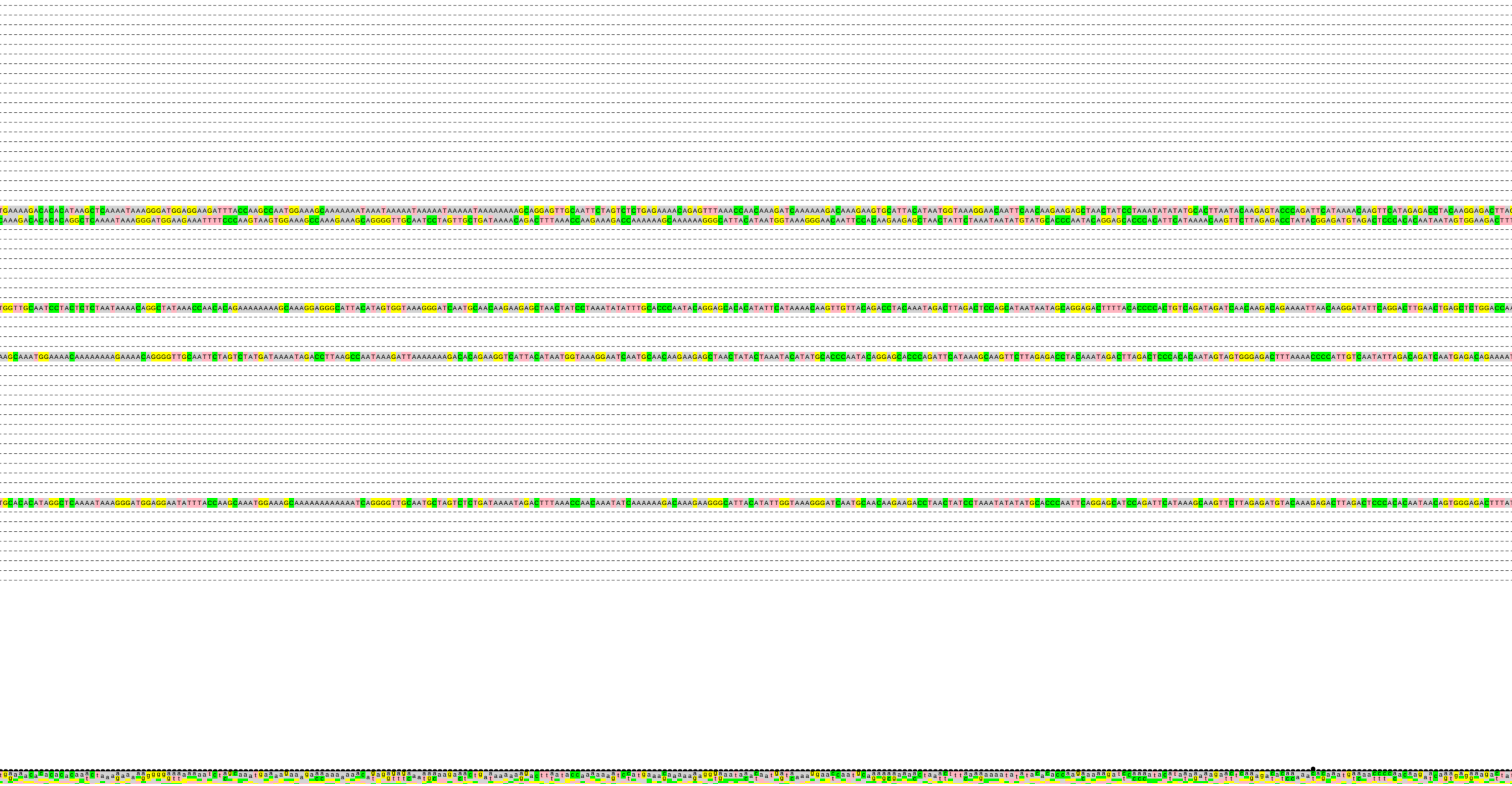

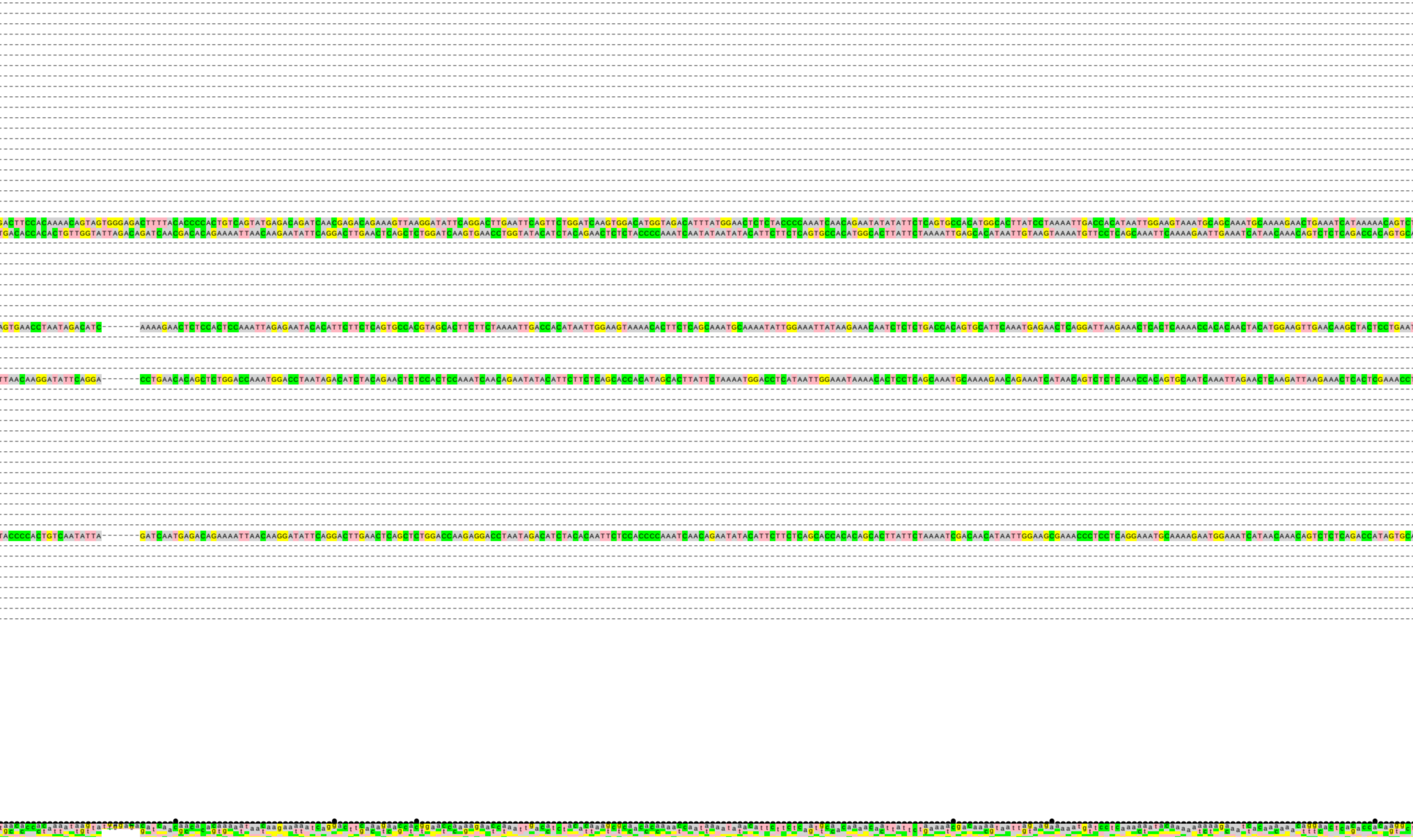
GACTTCCACAAAACAGTAGTGGGAGACTTTTACACCCCACTGTCAGTATGAGACAGATCAACGAGACAGAAAGTTAAGGATATTCAGGACTTGAATTCAGTTCTGGATCAAGTGGACATGGTAGACATTTATGGAACTCTCTACCCCAAATCAACAGAATATATATTCTCAGTGCCACATGGCACTTATCCTAAAATTGACCACATAATTGGAAGTAAATGCAGCAAATGCAAAAGAACTGAAATCATAAAAACAGTCT
TGACACCACACTGTTGGTATTAGACAGATCAACGACACAGAAAATTAACAAGAATATTCAGGACTTGAACTCAGCTCTGGATCAAGTGAACCTGGTATACATCTACAGAACTCTCTACCCCAAATCAATATAATATACATTCTTCTCAGTGCCACATGGCACTTATTCTAAAATTGAGCACATAATTGTAAGTAAAATGTTCCTCAGCAAATTCAAAAGAATTGAAATCATAACAAACAGTCTCTCAGACCACAGTGCA
AGTGAACCTAATAGACATC ------ AAAAGAACTCTCCACTCCAAATTAGAGAATACACATTCTTCTCAGTGCCACGTAGCACTTCTTCTAAAATTGACCACATAATTGGAAGTAAAACACTTCTCAGCAAATGCAAAATATTGGAAATTATAAGAAACAATCTCTCTGACCACAGTGCATTCAAATGAGAACTCAGGATTAAGAAACTCACTCAAAACCACACAACTACATGGAAGTTGAACAAGCTACTCCTGAAT
TTAACAAGGATATTCAGGA ------ CCTGAACACAGCTCTGGACCAAATGGACCTAATAGACATCTACAGAACTCTCCACTCCAAATCAACAGAATATACATTCTTCTCAGCACCACATAGCACTTATTCTAAAATGGACCTCATAATTGGAAATAAAACACTCCTCAGCAAATGCAAAAGAACAGAAATCATAACAGTCTCTCAAACCACAGTGCAATCAAATTAGAACTCAAGATTAAGAAACTCACTCGAAACCT
TACCCCACTGTCAATATTA ------ GATCAATGAGACAGAAAATTAACAAGGATATTCAGGACTTGAACTCAGCTCTGGACCAAGAGGACCTAATAGACATCTACACAATTCTCCACCCCAAATCAACAGAATATACATTCTTCTCAGCACCACACAGCACTTATTCTAAAATCGACAACATAATTGGAAGCGAAACCCTCCTCAGGAAATGCAAAAGAATGGAAATCATAACAAACAGTCTCTCAGACCATAGTGCA

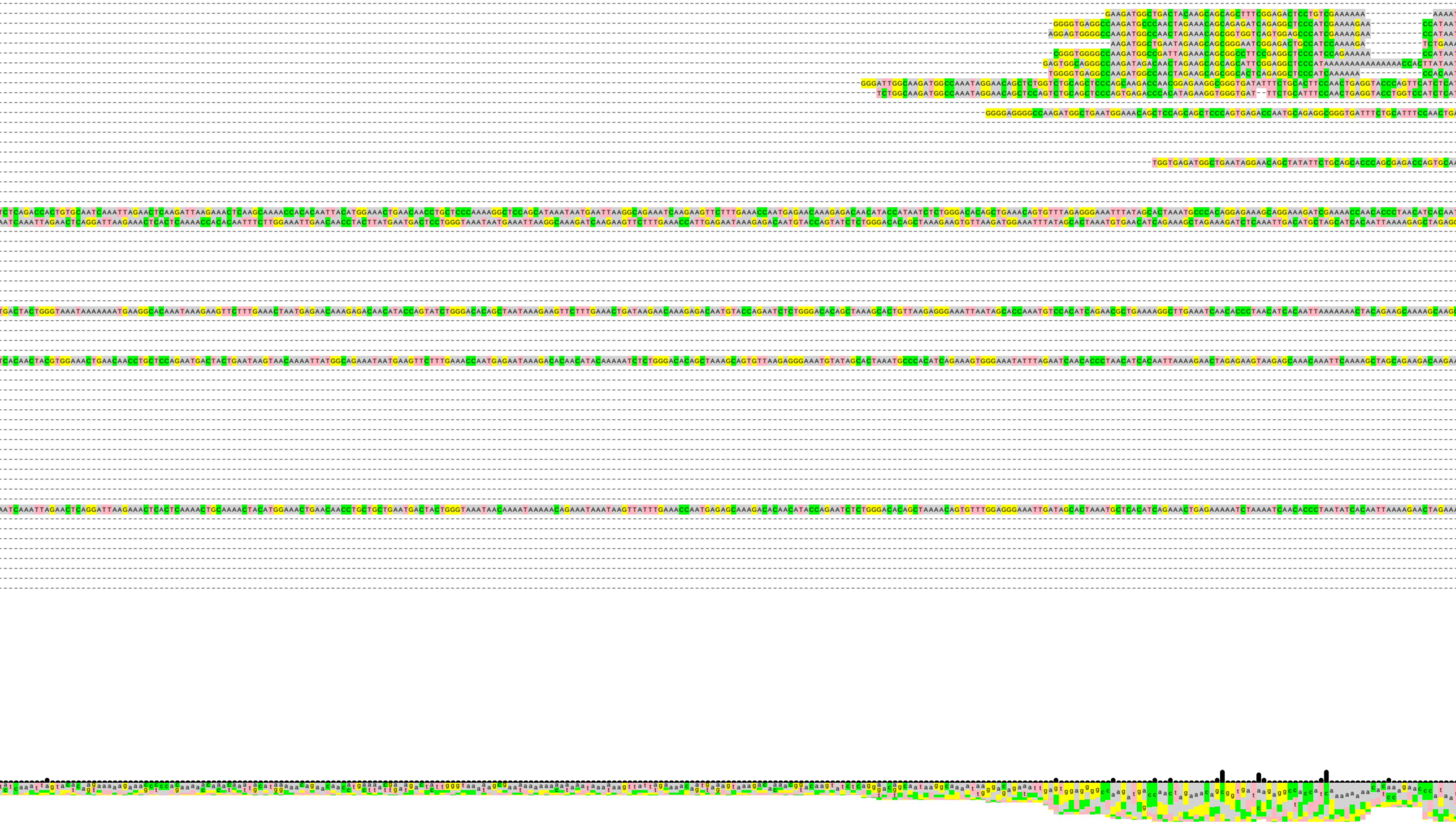

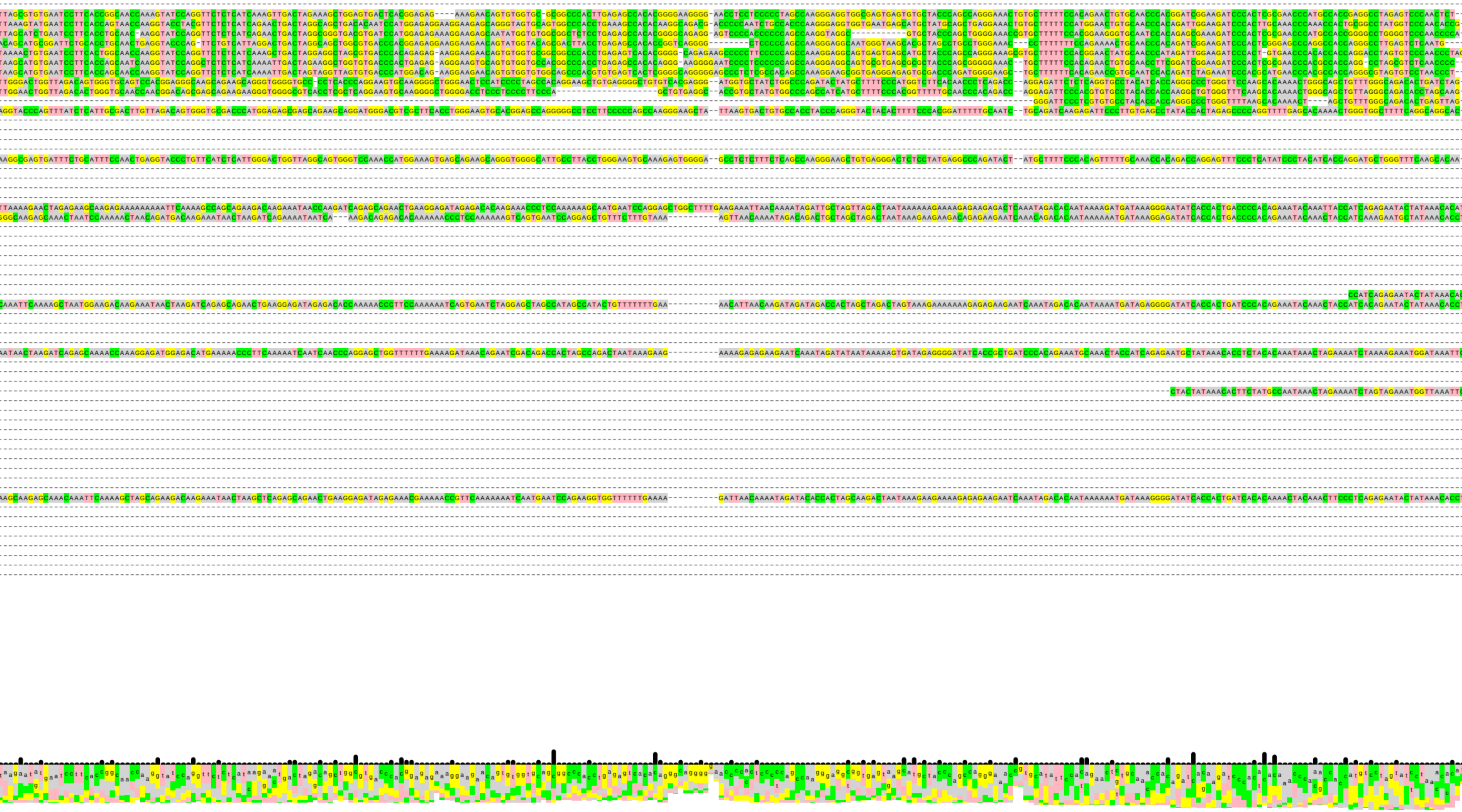

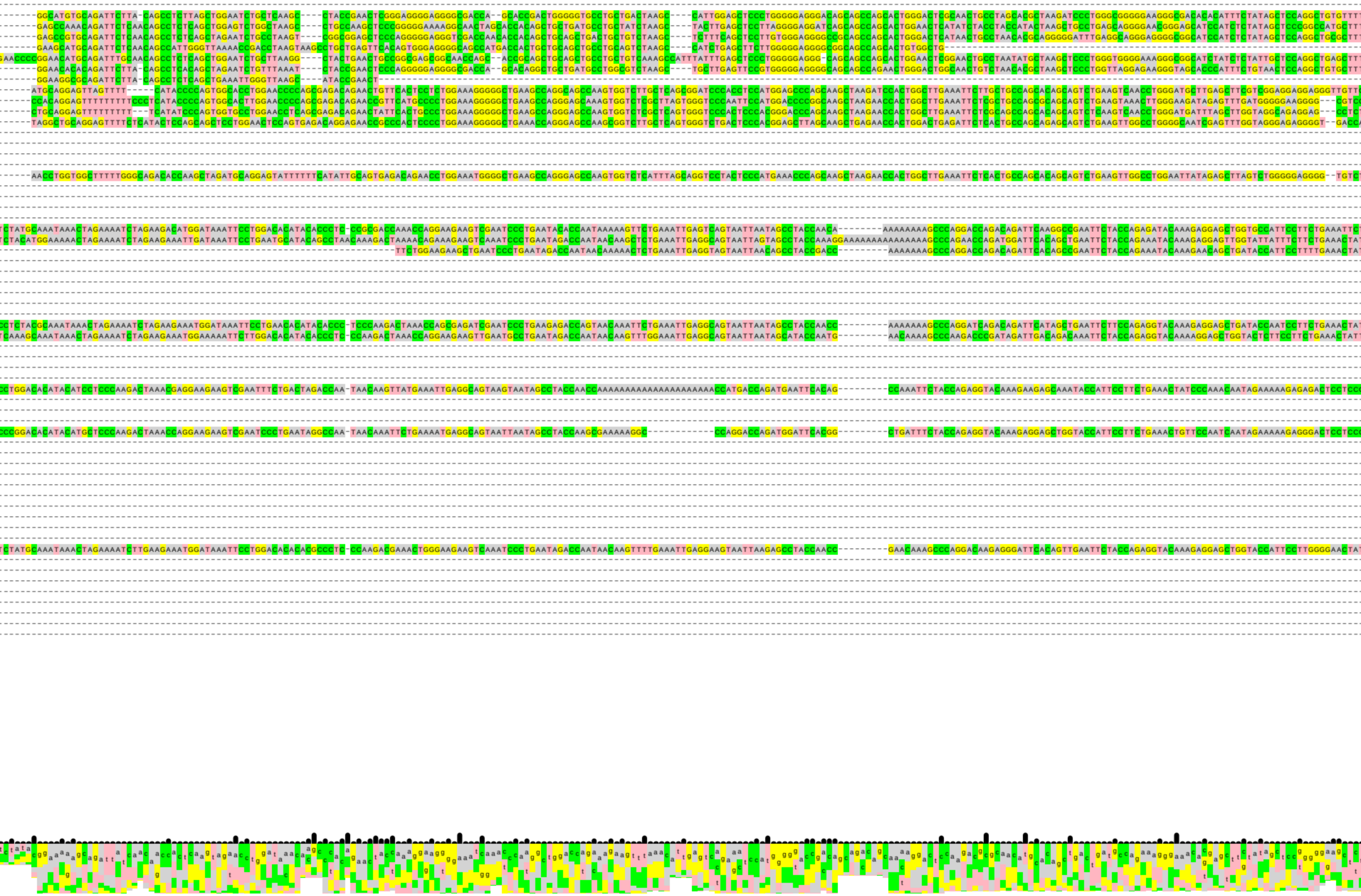

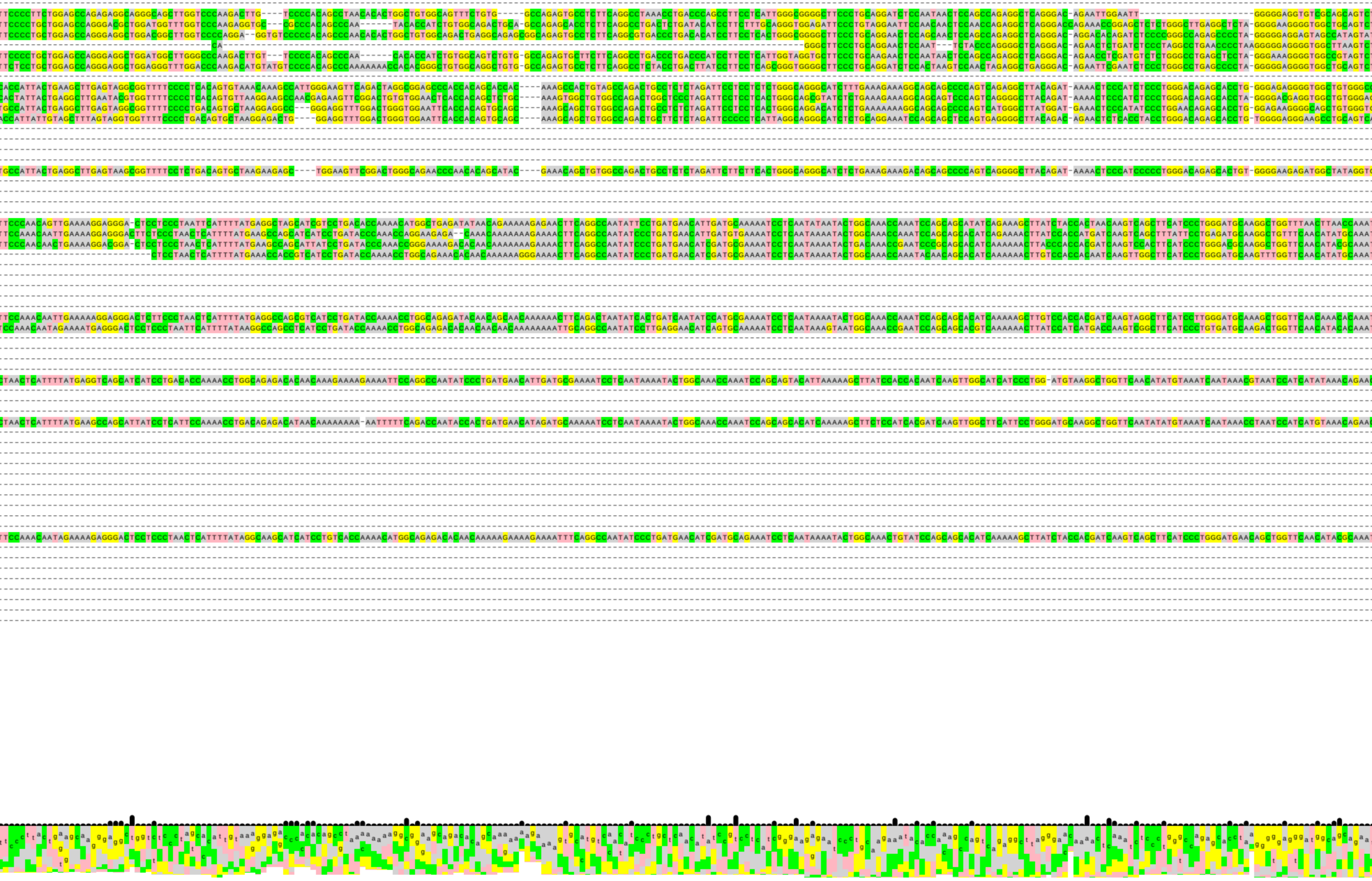

alignment, CG conte

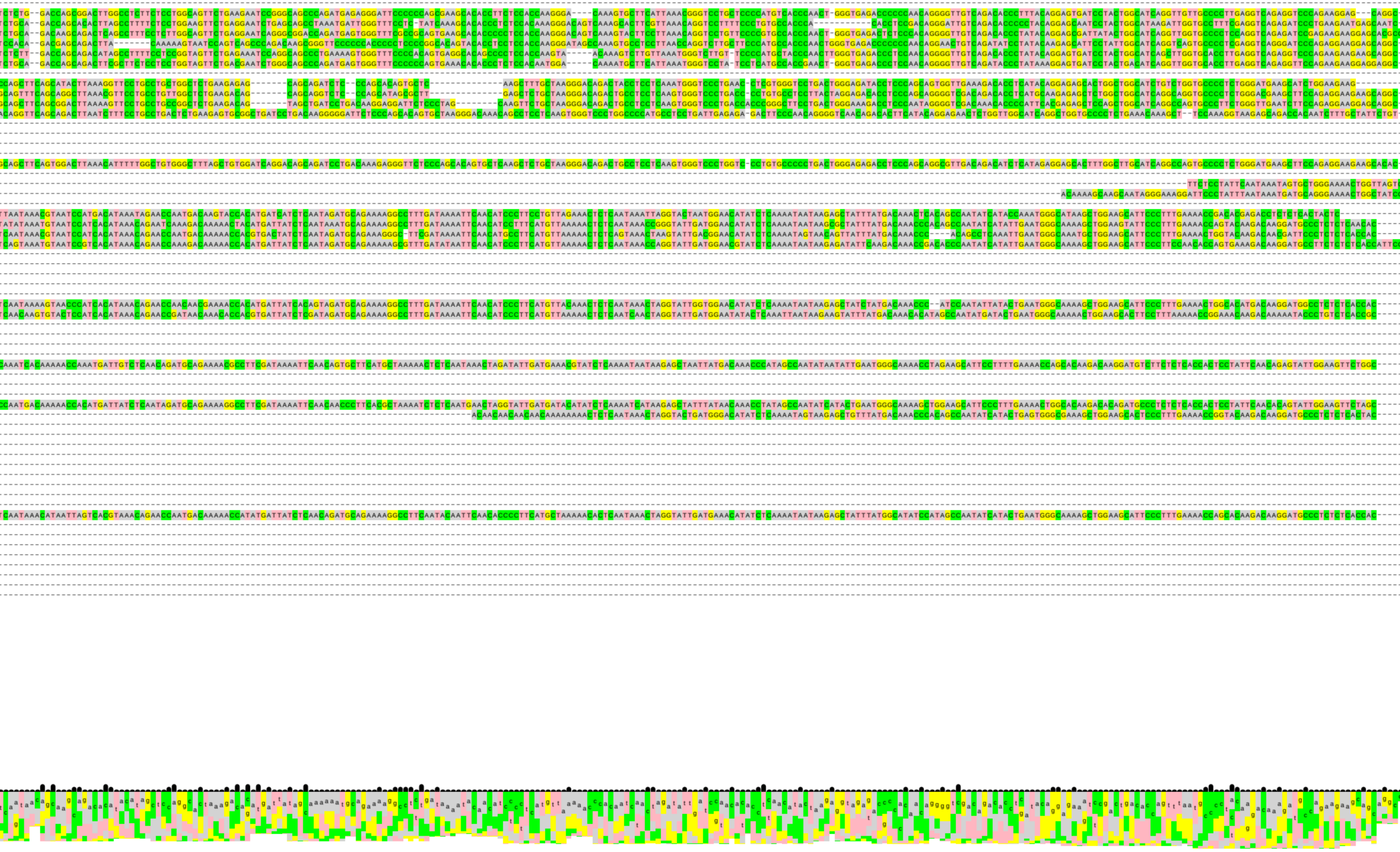

ent and conservation of a

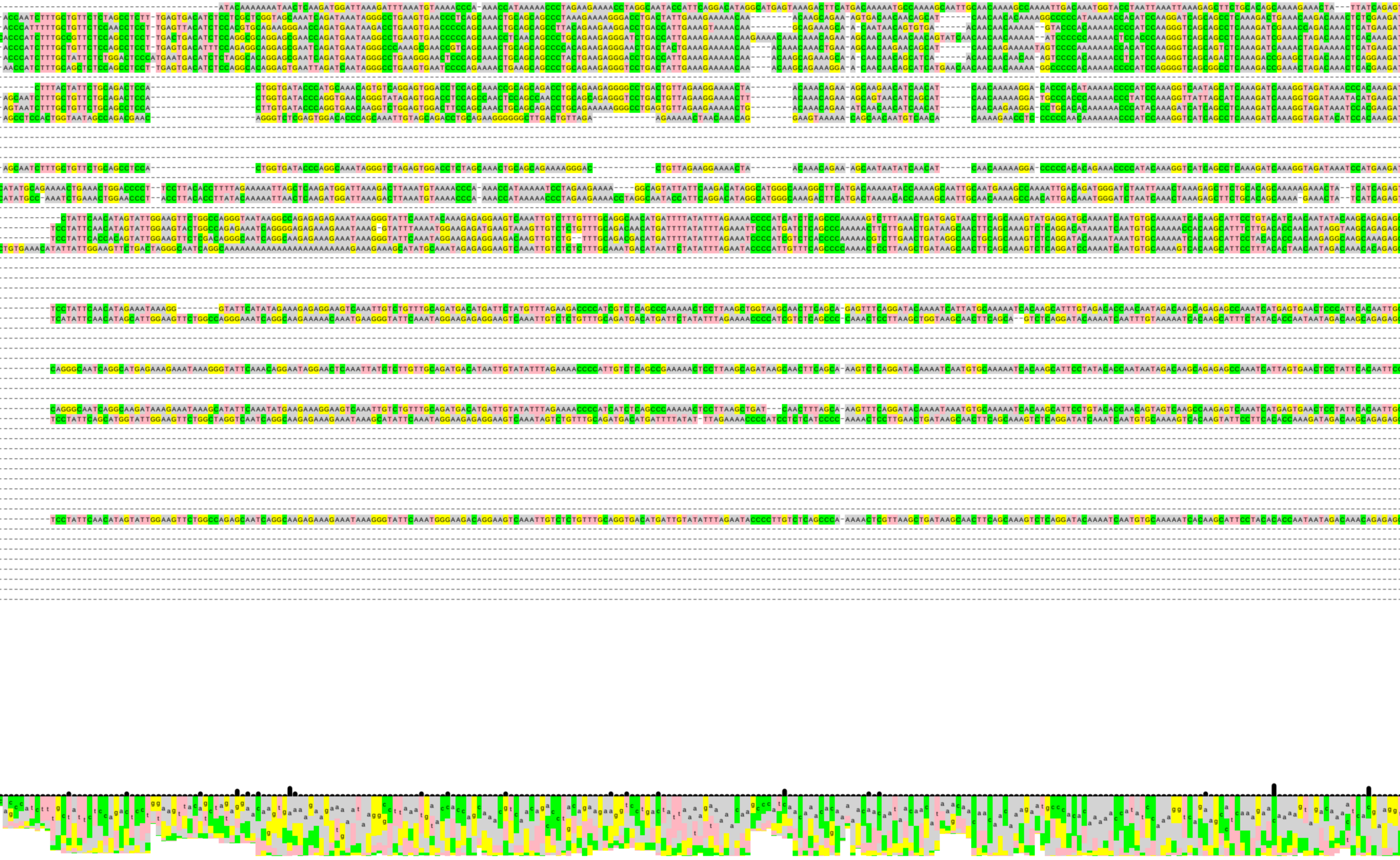

random 60 L1PA8(s)

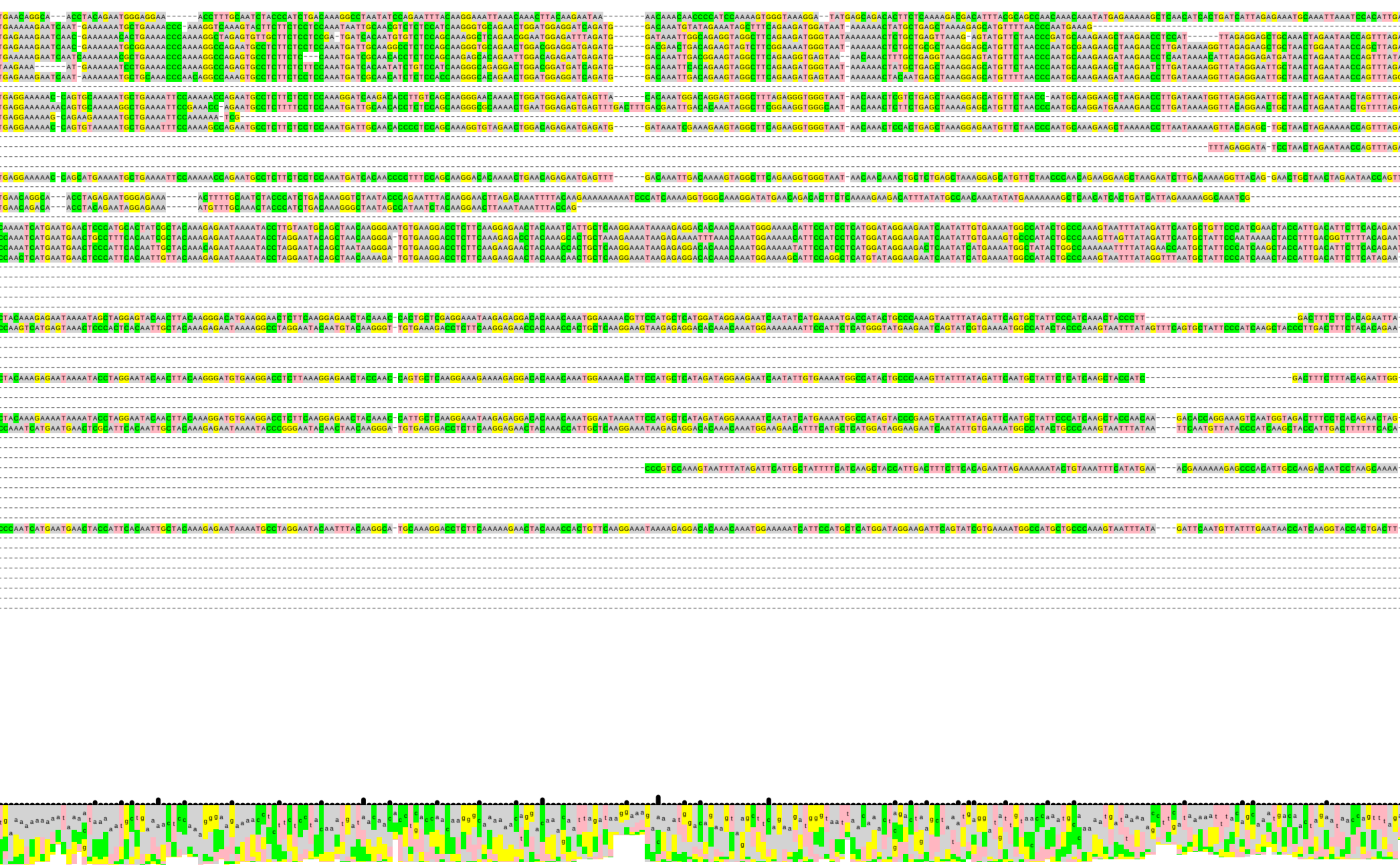

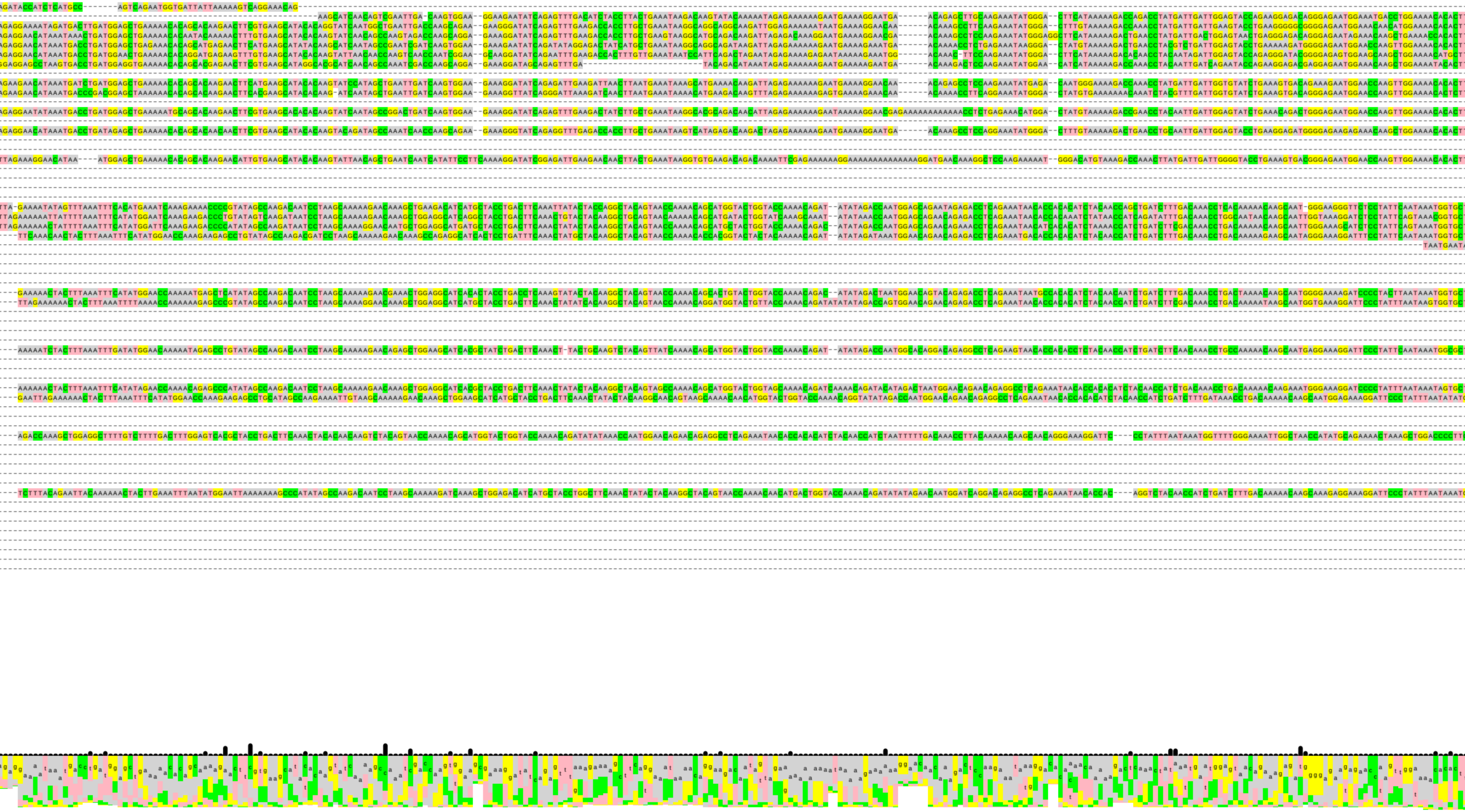

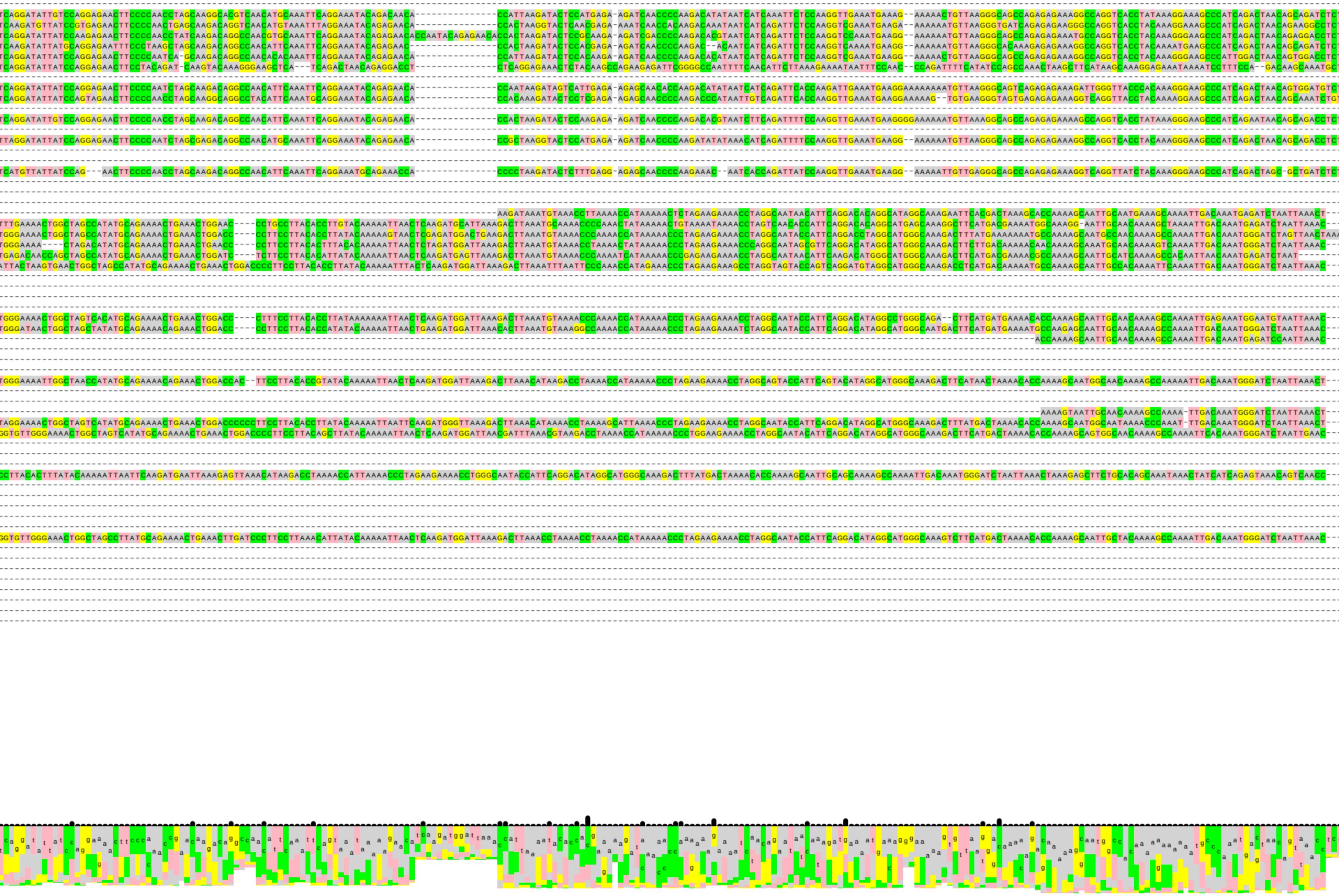

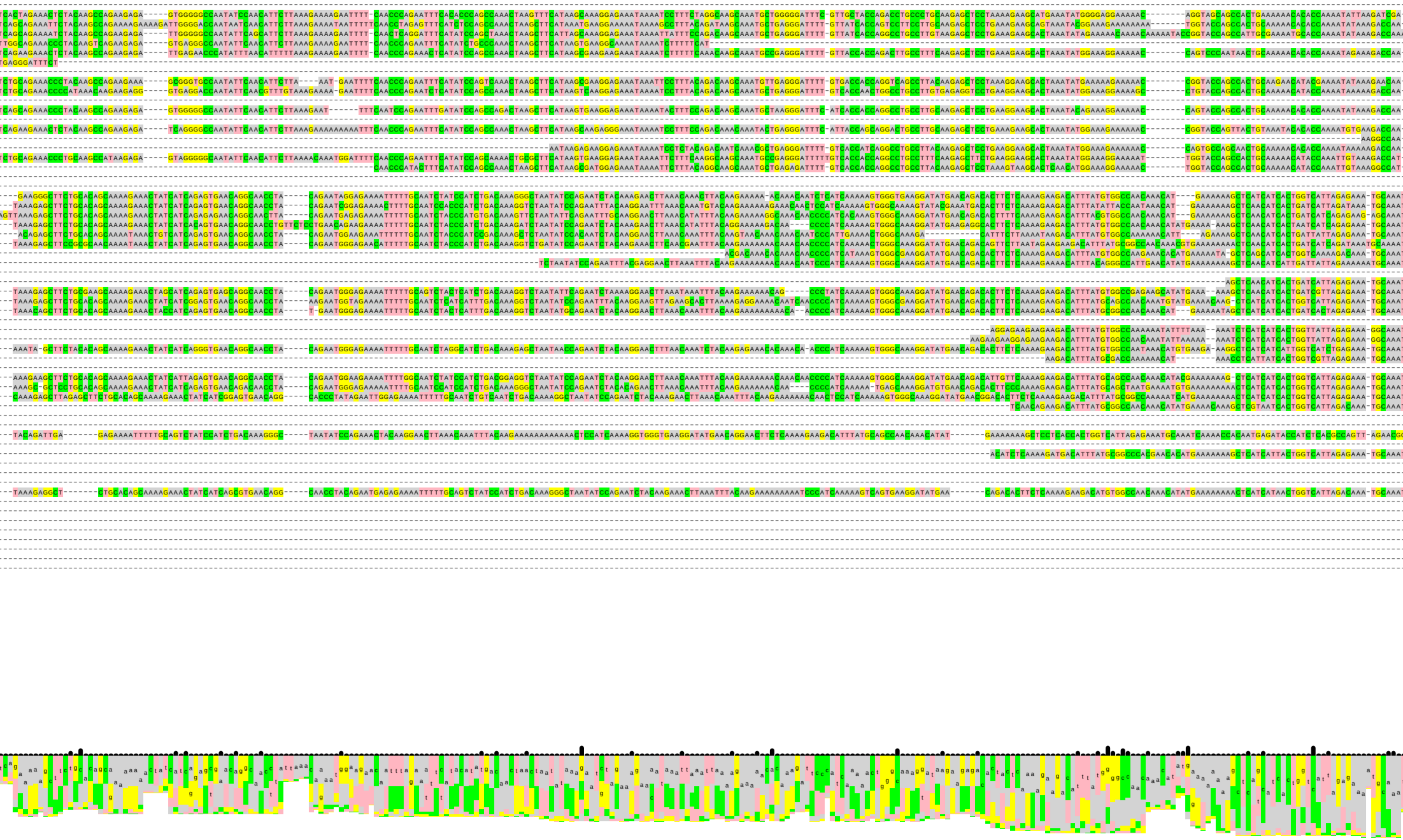

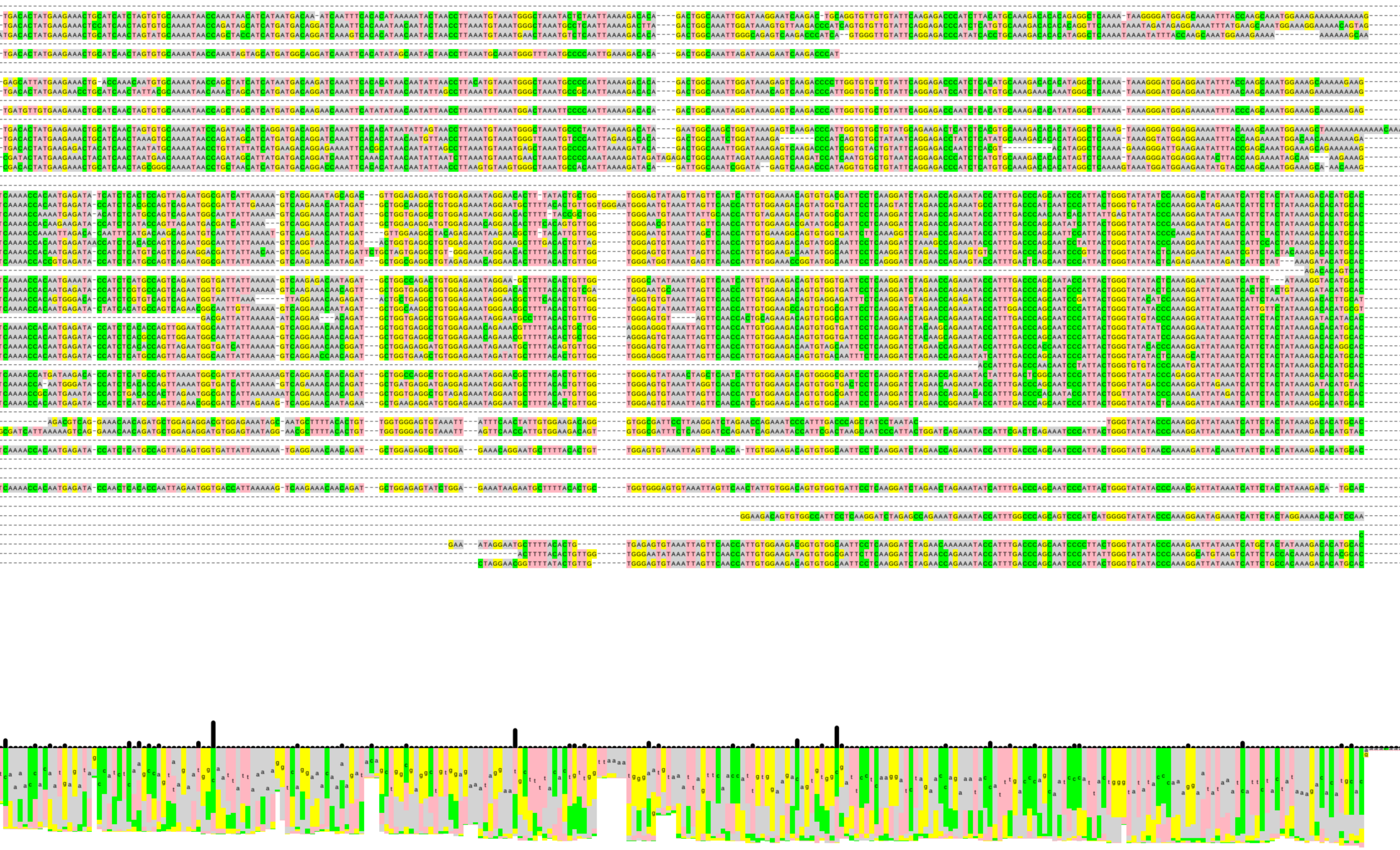

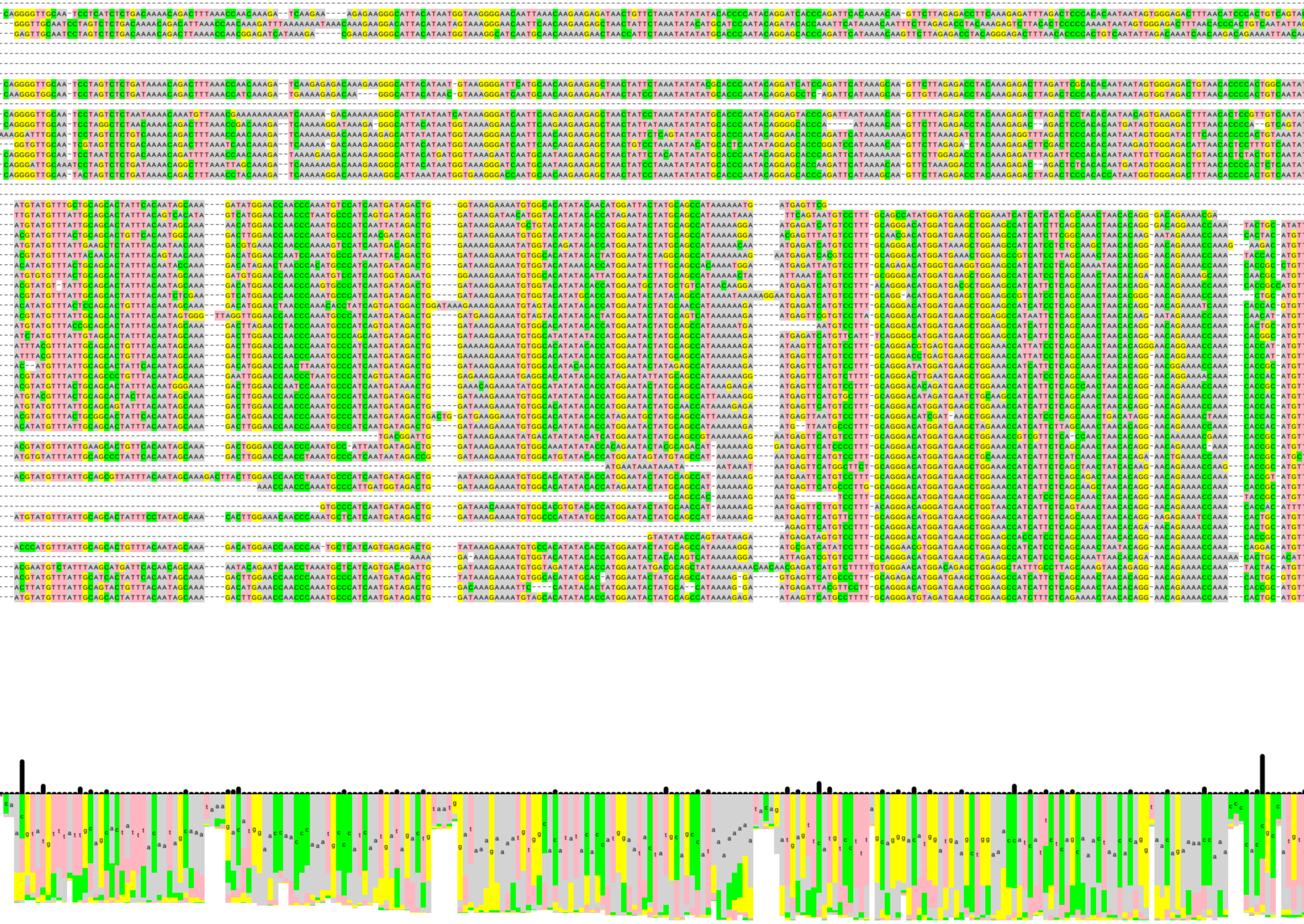

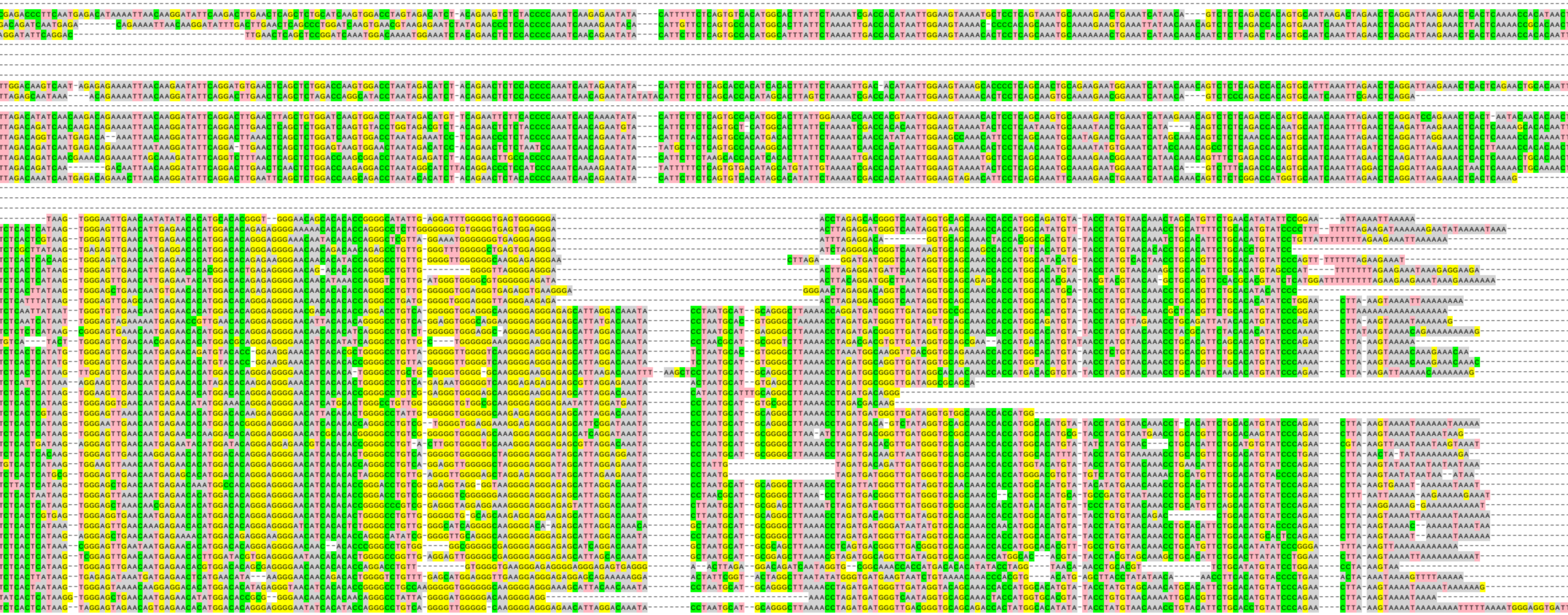

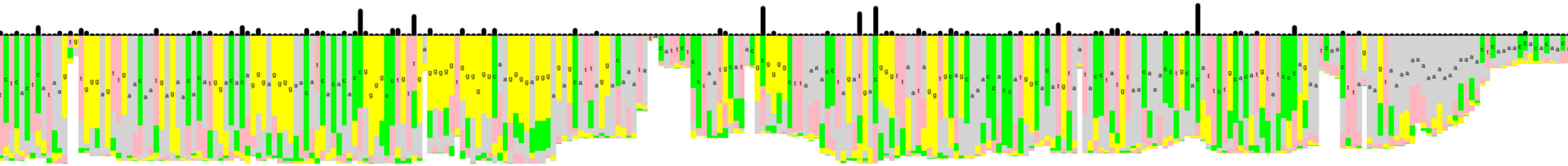

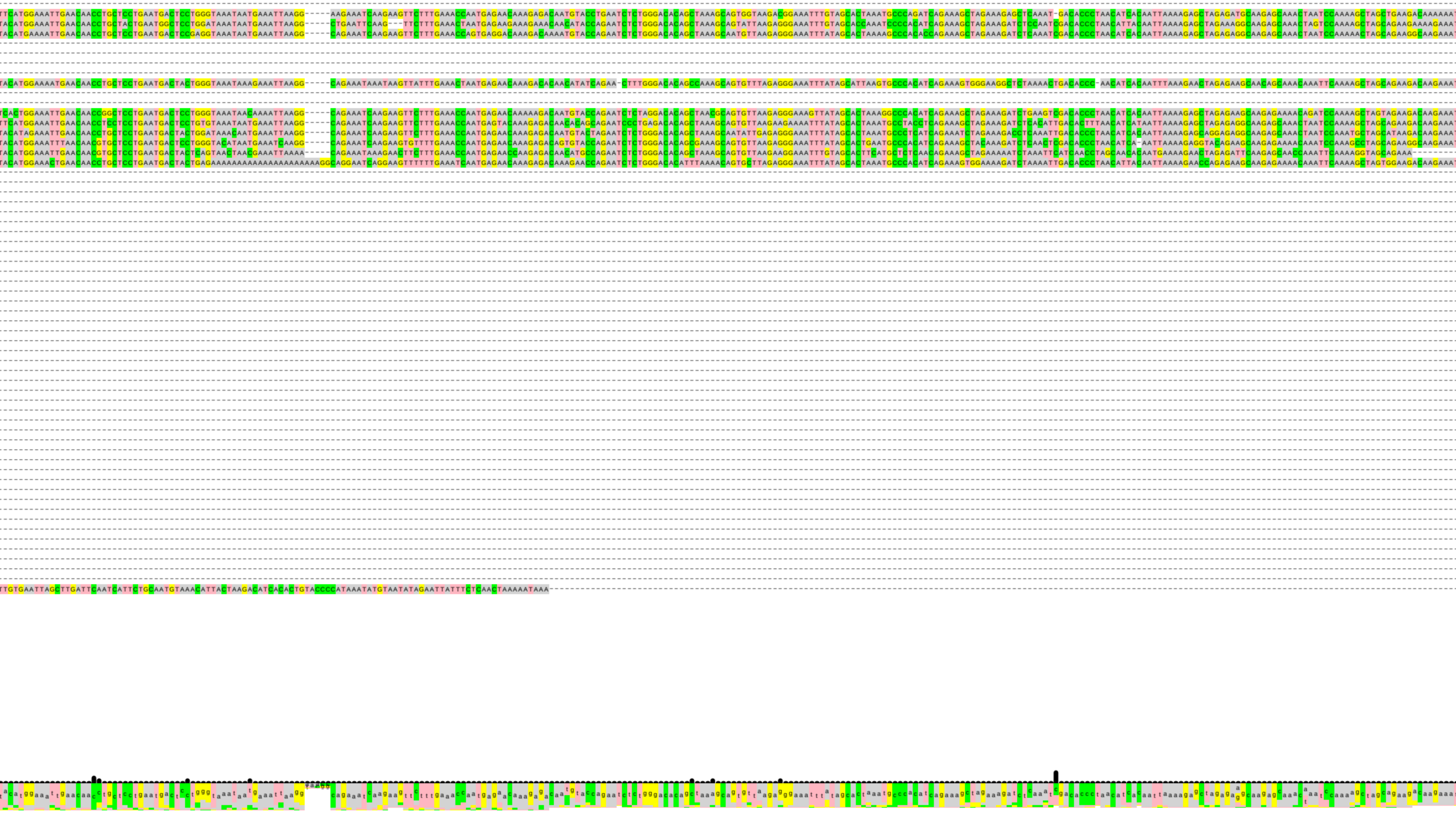

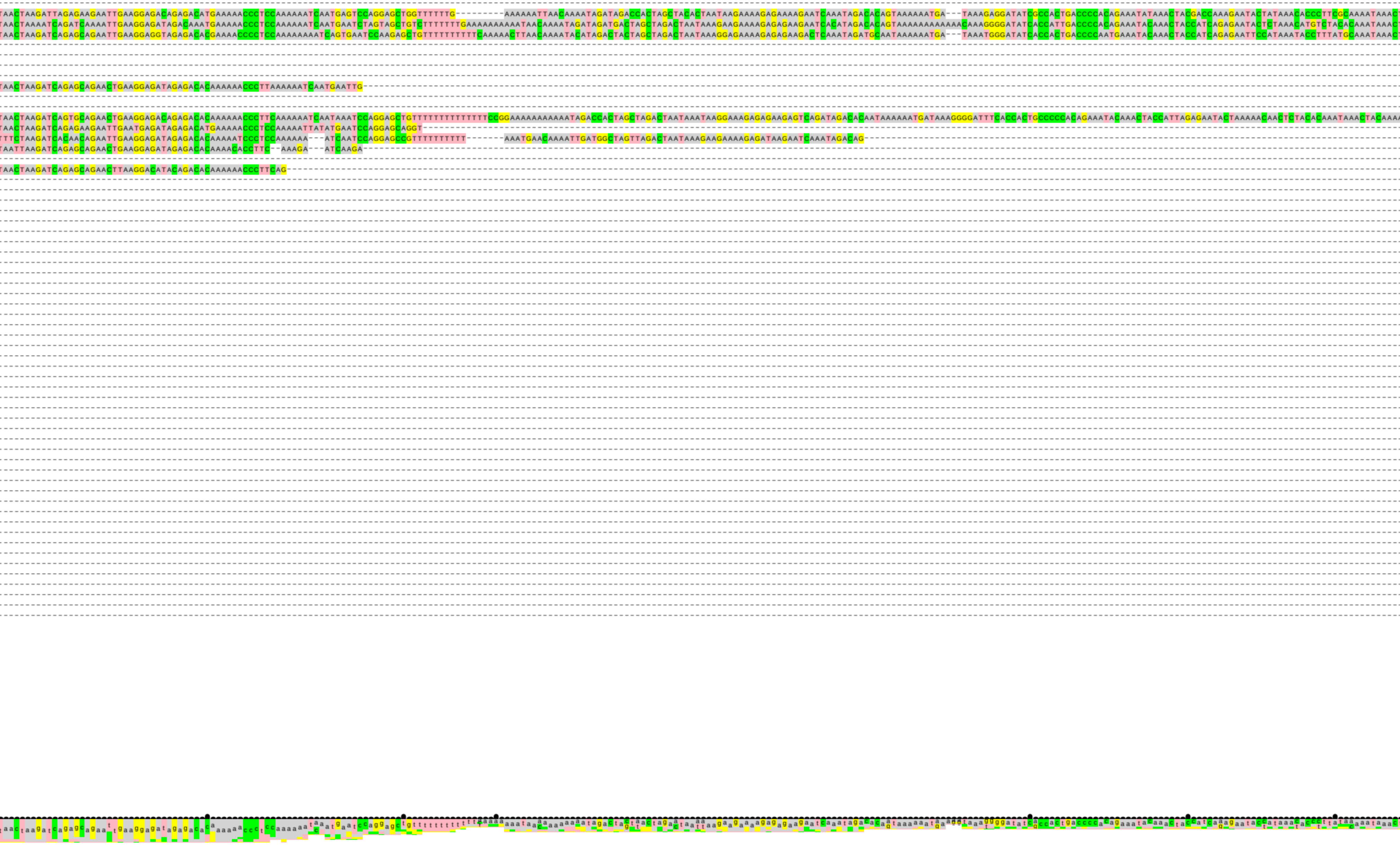

```
TAACTAAGATTAGAGAAGAATTGAAGGAGACAGAGACATGAAAAACCCTCCAAAAAATCAATGAGTCCAGGAGCTGGTTTTTTG---------AAAAAATTAACAAAATAGATAGACCACTAGCTACACTAATAAGAAAAGAGAAAAGAATCAAATAGACACAGTAAAAAATGA---TAAAGAGGATATCGCCACTGACCCCACAGAAATATAAACTACGACCAAAGAATACTATAAACACCCTTCGCAAAATAAACT
TAACTAAAATCAGATCAAAATTGAAGGAGATAGACAAATGAAAAACCCTCCAAAAAATCAATGAATCTAGTAGCTGTCTTTTTTTGAAAAAAAAAATAACAAAATAGATAGATGACTAGCTAGACTAATAAAGAAGAAAAGAGAGAAGAATCACATAGACACAGTAAAAAAAAAAAACAAAGGGGATATCACCATTGACCCCACAGAAATACAAACTACCATCAGAGAATACTCTAAACATGTCTACACAAATAAACT
TAACTAAGATCAGAGCAGAATTGAAGGAGGTAGAGACACGAAAACCCCTCCAAAAAAAATCAGTGAATCCAAGAGCTGTTTTTTTTTTCAAAAACTTAACAAAATACATAGACTACTAGCTAGACTAATAAAGGAGAAAAGAGAGAAGACTCAAATAGATGCAATAAAAAATGA---TAAATGGGATATCACCACTGACCCCAATGAAATACAAACTACCATCAGAGAATTCCATAAATACCTTTATGCAAATAAACT

TAACTAAGATCAGAGCAGAACTGAAGGAGATAGAGACACAAAAAACCCTTAAAAAATCAATGAATTG

TAACTAAGATCAGTGCAGAACTGAAGGAGACAGAGACACAAAAAACCCTTCAAAAAATCAATAAATCCAGGAGCTGTTTTTTTTTTTTTTCCGGAAAAAAAAAAATAGACCACTAGCTAGACTAATAAATAAGGAAAGAGAGAAGAGTCAGATAGACACAATAAAAAATGATAAAGGGGATTTCACCACTGCCCCCACAGAAATACAAACTACCATTAGAGAATACTAAAAACAACTCTACACAAATAAACTACAAAA
TAACTAAGATCAGAGAAGAATTGAATGAGATAGAGACATGAAAAACCCTCCAAAAATTATATGAATCCAGGAGCAGGT
TTTCTAAGATCACAACAGAATTGAAGGAGATAGAGACACAAAAATCCCTCCAAAAAA---ATCAATCCAGGAGCCGTTTTTTTTTT-------AAATGAACAAAATTGATGGCTAGTTAGACTAATAAAGAAGAAAAGAGATAAGAATCAAATAGACAG
TAATTAAGATCAGAGCAGAACTGAAGGAGATAGAGACACAAAACACCTTC--AAAGA---ATCAAGA

TAACTAAGATCAGAGCAGAACTTAAGGACATACAGACACAAAAAACCCTTCAG
```

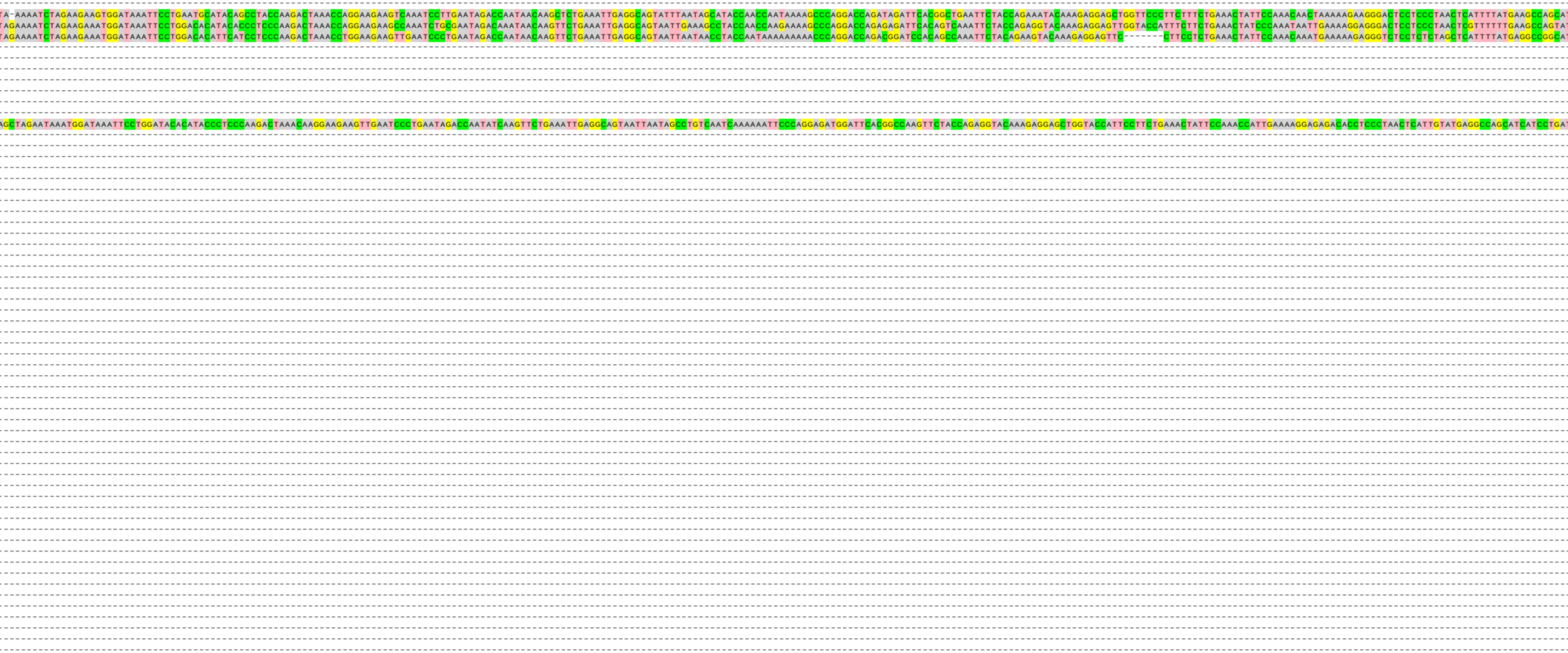

```
TA-AAAATCTAGAAGAAGTGGATAAATTCCTGAATGCATACAGCCTACCAAGACTAAACCAGGAAGAAGTCAAATCCTTGAATAGACCAATAACAAGCTCTGAAATTGAGGCAGTATTTAATAGCATACCAACCAATAAAAGCCCAGGACCAGATAGATTCACGGCTGAATTCTACCAGAAATACAAAGAGGAGCTGGTTCCCTTCTTTCTGAAACTATTCCAAACAACTAAAAAGAAGGGACTCCTCCCTAACTCATTTTATGAAGCCAGCAT
TAGAAAATCTAGAAGAAATGGATAAATTCCTGGACACATACACCCTCCCAAGACTAAACCAGGAAGAAGCCAAATCTGCGAATAGACAAATAACAAGTTCTGAAATTGAGGCAGTAATTGAAAGCCTACCAACCAAGAAAAGCCCAGGACCAGAGAGATTCACAGTCAAATTCTACCAGAGGTACAAAGAGGAGTTGGTACCATTTCTTCTGAAACTATCCCAAATAATTGAAAAGGAGGGACTCCTCCCTAACTCGTTTTTTGAAGCCAGTAT
TAGAAAATCTAGAAGAAATGGATAAATTCCTGGACACATTCATCCTCCCAAGACTAAACCTGGAAGAAGTTGAATCCCTGAATAGACCAATAACAAGTTCTGAAATTGAGGCAGTAATTAATAACCTACCAATAAAAAAAAACCCAGGACCAGACGGATCCACAGCCAAATTCTACAGAAGTACAAAGAGGAGTTC------CTTCCTCTGAAACTATTCCAAACAAATGAAAAAGAGGGTCTCCTCTCTAGCTCATTTTATGAGGCCGGCAT

AGCTAGAATAAATGGATAAATTCCTGGATACACATACCCTCCCAAGACTAAACAAGGAAGAAGTTGAATCCCTGAATAGACCAATATCAAGTTCTGAAATTGAGGCAGTAATTAATAGCCTGTCAATCAAAAAAATTCCCAGGAGATGGATTCACGGCCAAGTTCTACCAGAGGTACAAAGAGGAGCTGGTACCATTCCTTCTGAAACTATTCCAAACCATTGAAAAGGAGAGACACCTCCCTAACTCATTGTATGAGGCCAGCATCATCCTGAT
```

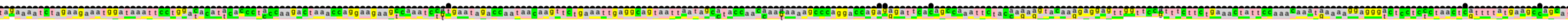

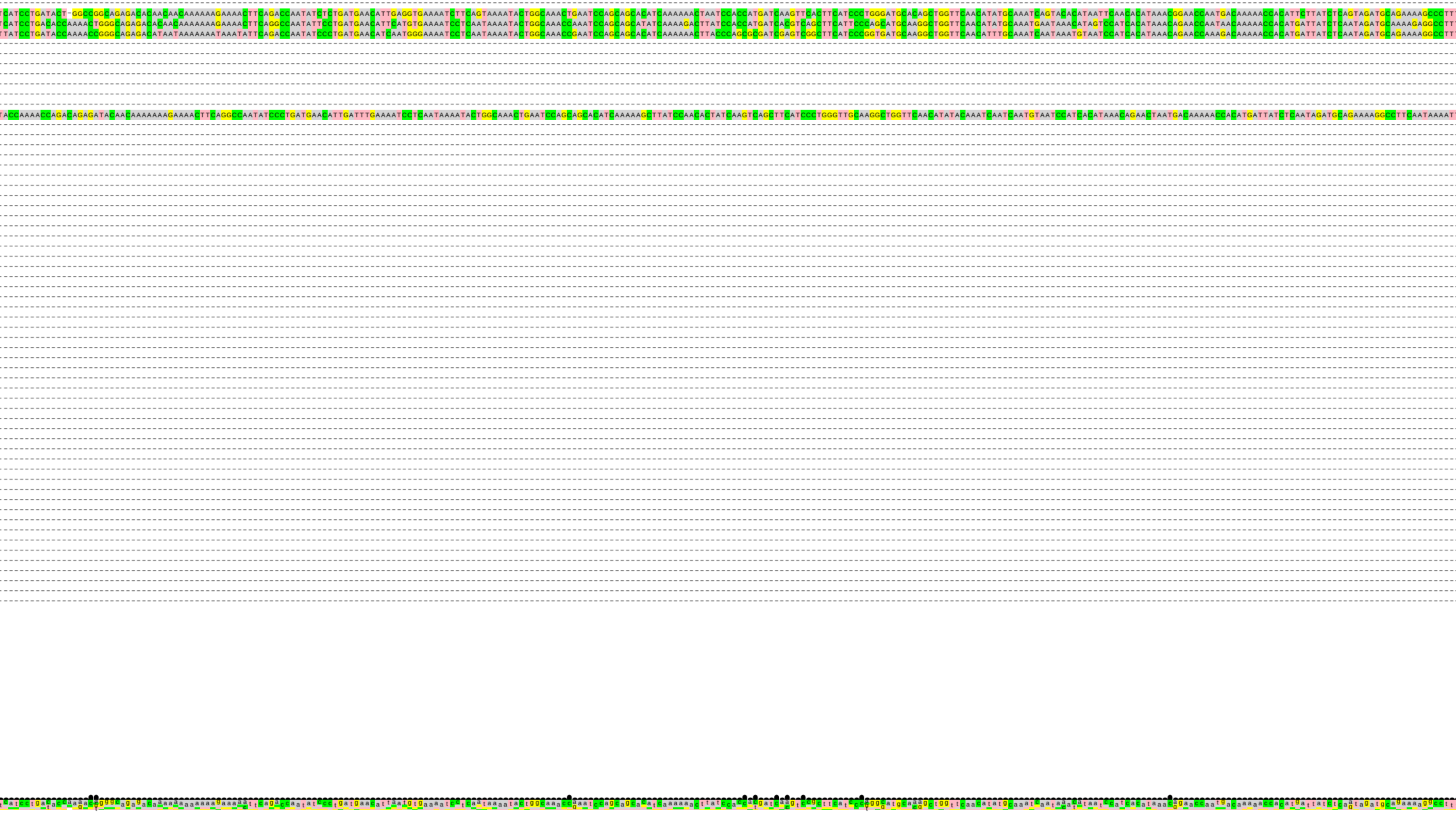

```
TCATCCTGATACT-GGCCGGCAGAGACACAACAACAAAAAAGAAAACTTCAGACCAATATCTCTGATGAACATTGAGGTGAAAATCTTCAGTAAAATACTGGCAAACTGAATCCAGCAGCACATCAAAAAACTAATCCACCATGATCAAGTTCACTTCATCCCTGGGATGCACAGCTGGTTCAACATATGCAAATCAGTACACATAATTCAACACATAAACGGAACCAATGACAAAAACCACATTCTTATCTCAGTAGATGCAGAAAAGCCCTTT
TCATCCTGACACCAAAACTGGGCAGAGACACAACAAAAAAAGAAAACTTCAGGCCAATATTCCTGATGAACATTCATGTGAAAATCCTCAATAAAATACTGGCAAACCAAATCCAGCAGCATATCAAAAGACTTATCCACCATGATCACGTCAGCTTCATTCCCAGCATGCAAGGCTGGTTCAACATATGCAAATGAATAAACATAGTCCATCACATAAACAGAACCAATAACAAAAAACCACATGATTATCTCAATAGATGCAAAAGAGGCCTTT
TTATCCTGATACCAAAACCGGGCAGAGACATAATAAAAAAATAAATATTCAGACCAATATCCCTGATGAACATCAATGGGAAAATCCTCAATAAAATACTGGCAAACCGAATCCAGCAGCACATCAAAAAACTTACCCAGCGCGATCGAGTCGGCTTCATCCCGGTGATGCAAGGCTGGTTCAACATTTGCAAATCAATAAATGTAATCCATCACATAAACAGAACCAAAGACAAAAAACCACATGATTATCTCAATAGATGCAGAAAAGGCCTTT

TACCAAAACCAGACAGAGATACAACAAAAAAAGAAAACTTCAGGCCAATATCCCTGATGAACATTGATTTGAAAATCCTCAATAAAATACTGGCAAACTGAATCCAGCAGCACATCAAAAAGCTTATCCAACACTATCAAGTCAGCTTCATCCCTGGGTTGCAAGGCTGGTTCAACATATACAAATCAATCAATGTAATCCATCACATAAACAGAACTAATGACAAAAACCACATGATTATCTCAATAGATGCAGAAAAGGCCTTCAATAAAATT
```

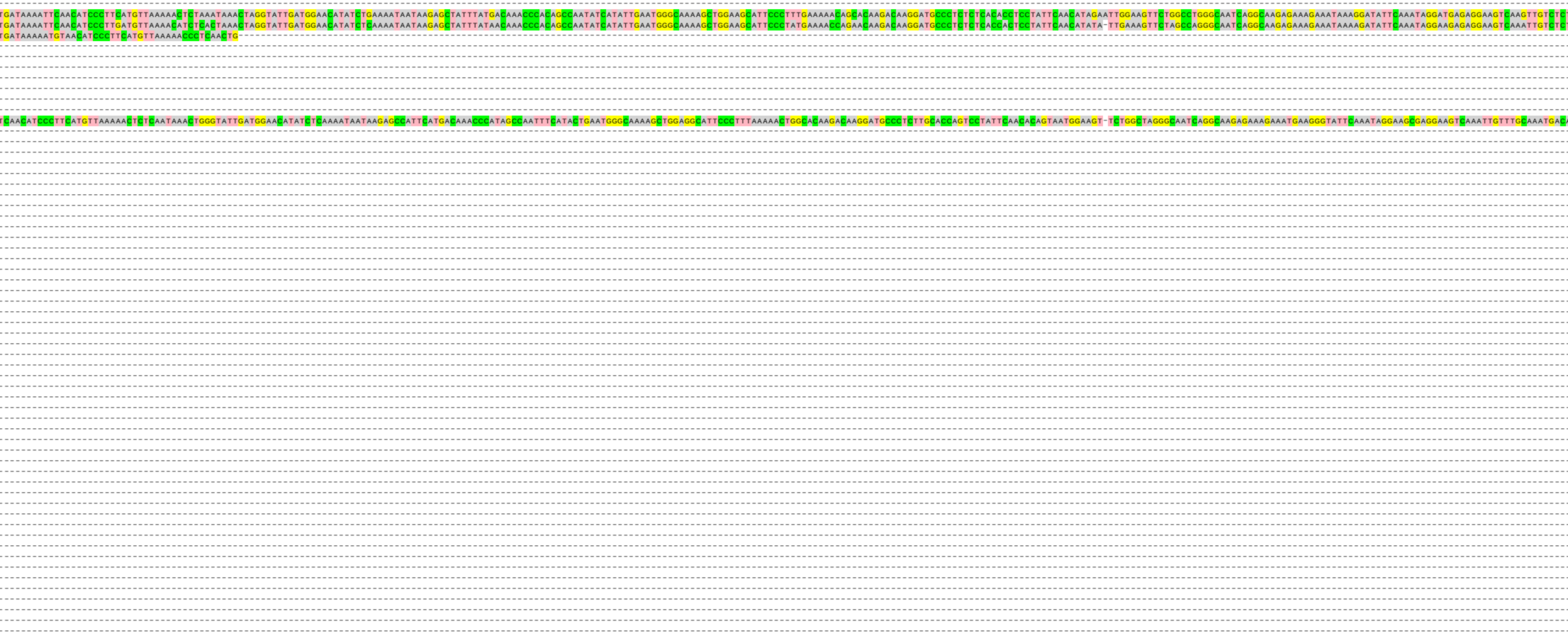

```
TGATAAAATTCAACATCCCTTCATGTTAAAAACTCTAAATAAACTAGGTATTGATGGAACATATCTGAAAATAATAAGAGCTATTTATGACAAACCCACAGCCAATATCATATTGAATGGGCAAAAGCTGGAAGCATTCCCTTTGAAAAACAGCACAAGACAAGGATGCCCTCTCTCACACCTCCTATTCAACATAGAATTGGAAGTTCTGGCCTGGGCAATCAGGCAAGAGAAAGAAATAAAGGATATTCAAATAGGATGAGAGGAAGTCAAGTTGTCTC
TGATAAAATTCAACATCCCTTGATGTTAAAACATCTCACTAAACTAGGTATTGATGGAACATATCTCAAAATAATAAGAGCTATTTATAACAAACCCACAGCCAATATCATATTGAATGGGCAAAAGCTGGAAGCATTCCCTATGAAAACCAGAACAAGACAAGGATGCCCTCTCTCACCACTCCTATTCAACATATA-TTGAAAGTTCTAGCCAGGGCAATCAGGCAAGAGAAAGAAATAAAAGATATTCAAATAGGAAGAGAGGAAGTCAAATTGTCTC
TGATAAAAATGTAACATCCCTTCATGTTAAAAACCCTCAACTG-

TCAACATCCCTTCATGTTAAAAACTCTCAATAAACTGGGTATTGATGGAACATATCTCAAAATAATAAGAGCCATTCATGACAAACCCATAGCCAATTTCATACTGAATGGGCAAAAGCTGGAGGCATTCCCTTTAAAAACTGGCACAAGACAAGGATGCCCTCTTGCACCAGTCCTATTCAACACAGTAATGGAAGT-TCTGGCTAGGGCAATCAGGCAAGAGAAAGAAATGAAGGGTATTCAAATAGGAAGCGAGGAAGTCAAATTGTTTGCAAATGACA
```

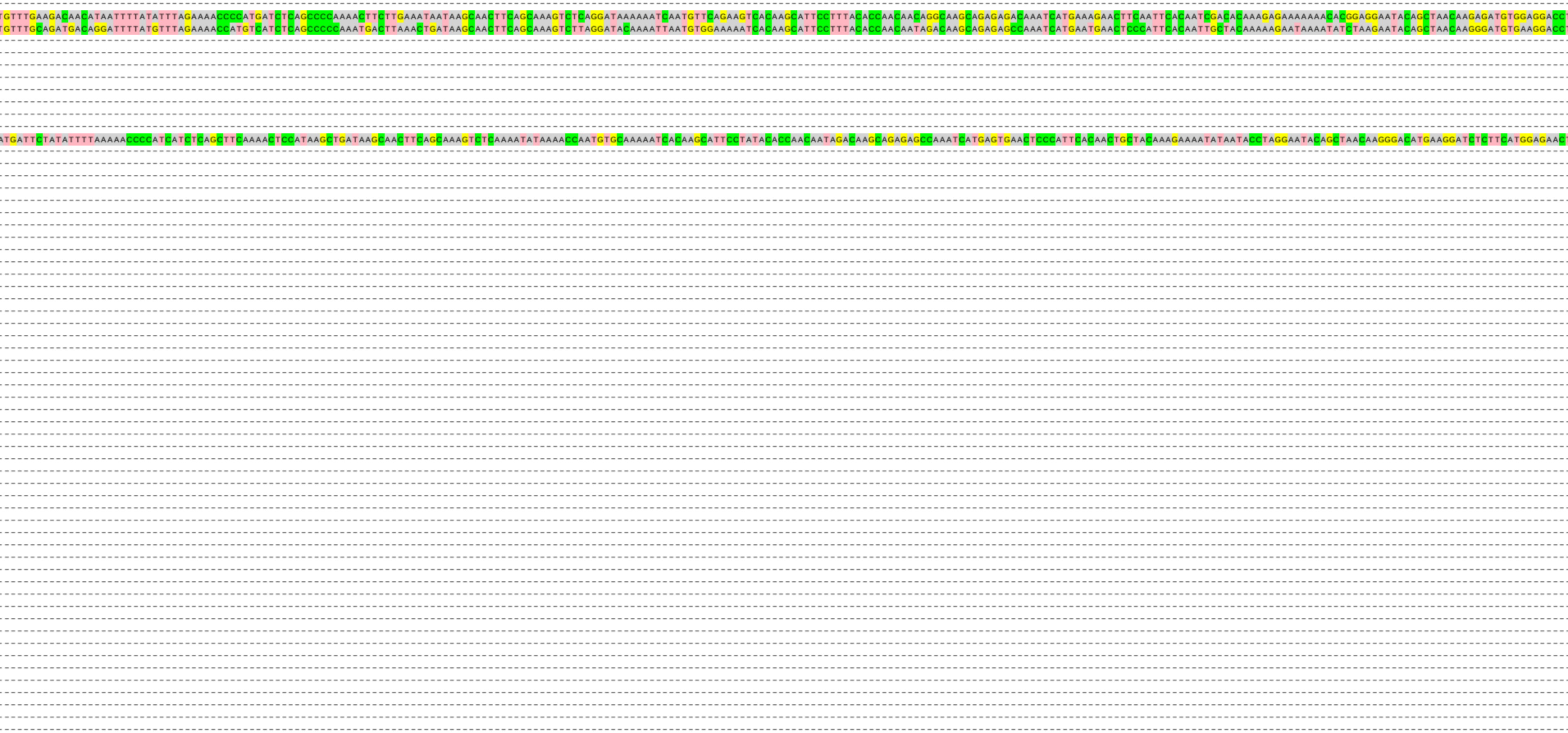

```
TGTTTGAAGACAACATAATTTTATATTTAGAAAACCCCATGATCTCAGCCCCAAAACTTCTTGAAATAATAAGCAACTTCAGCAAAGTCTCAGGATAAAAAATCAATGTTCAGAAGTCACAAGCATTCCTTTACACCAACAACAGGCAAGCAGAGAGACAAATCATGAAAGAACTTCAATTCACAATCGACACAAAGAGAAAAAAACACGGAGGAATACAGCTAACAAGAGATGTGGAGGACCT
TGTTTGCAGATGACAGGATTTTATGTTTAGAAAACCATGTCATCTCAGCCCCCAAATGACTTAAACTGATAAGCAACTTCAGCAAAGTCTTAGGATACAAAATTAATGTGGAAAAATCACAAGCATTCCTTTACACCAACAATAGACAAGCAGAGAGCCAAATCATGAATGAACTCCCATTCACAATTGCTACAAAAAGAATAAAATATCTAAGAATACAGCTAACAAGGGATGTGAAGGACCT
ATGATTCTATATTTTAAAAACCCCATCATCTCAGCTTCAAAACTCCATAAGCTGATAAGCAACTTCAGCAAAGTCTCAAAATATAAAACCAATGTGCAAAAATCACAAGCATTCCTATACACCAACAATAGACAAGCAGAGAGCCAAATCATGAGTGAACTCCCATTCACAACTGCTACAAAGAAAATATAATACCTAGGAATACAGCTAACAAGGGACATGAAGGATCTCTTCATGGAGAACT
```

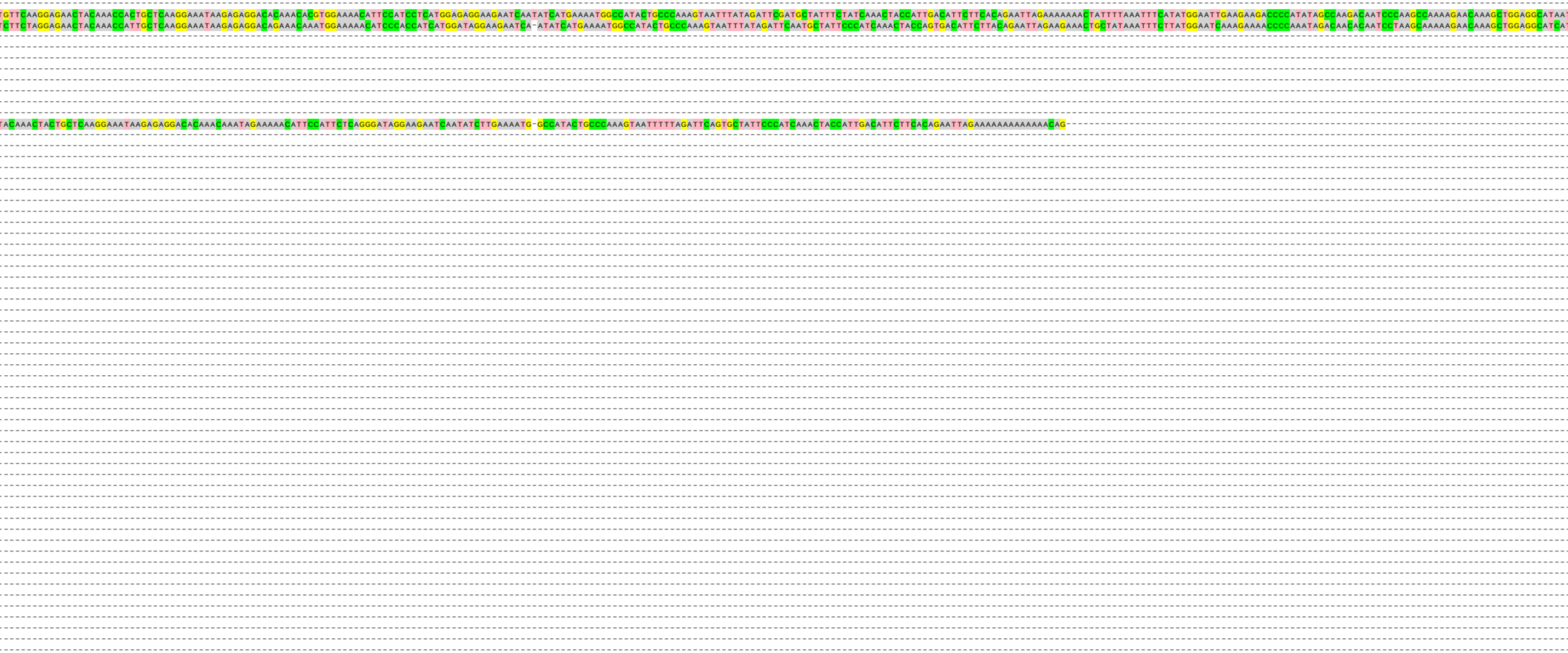

```
TGTTCAAGGAGAACTACAAACCACTGCTCAAGGAAATAAGAGAGGACACAAACACGTGGAAAACATTCCATCCTCATGGAGAGGAAGAATCAATATCATGAAAATGGCCATACTGCCCAAAGTAATTTATAGATTCGATGCTATTTCTATCAAACTACCATTGACATTCTTCACAGAATTAGAAAAAAACTATTTTAAATTTCATATGGAATTGAAGAAGACCCCATATAGCCAAGACAATCCCAAGCCAAAAGAACAAAGCTGGAGGCATAAT
TCTTCTAGGAGAACTACAAACCATTGCTCAAGGAAATAAGAGAGGACAGAAACAAATGGAAAAACATCCCACCATCATGGATAGGAAGAATCA-ATATCATGAAAATGGCCATACTGCCCAAAGTAATTTATAGATTCAATGCTATTCCCATCAAACTACCAGTGACATTCTTACAGAATTAGAAGAAACTGCTATAAATTTCTTATGGAATCAAAGAAAACCCCAAATAGACAACACAATCCTAAGCAAAAAGAACAAAGCTGGAGGCATCAT
TACAAACTACTGCTCAAGGAAATAAGAGAGGACACAAACAAATAGAAAAACATTCCATTCTCAGGGATAGGAAGAATCAATATCTTGAAAATG-GCCATACTGCCCAAAGTAATTTTTAGATTCAGTGCTATTCCCATCAAACTACCATTGACATTCTTCACAGAATTAGAAAAAAAAAAAAACAG
```

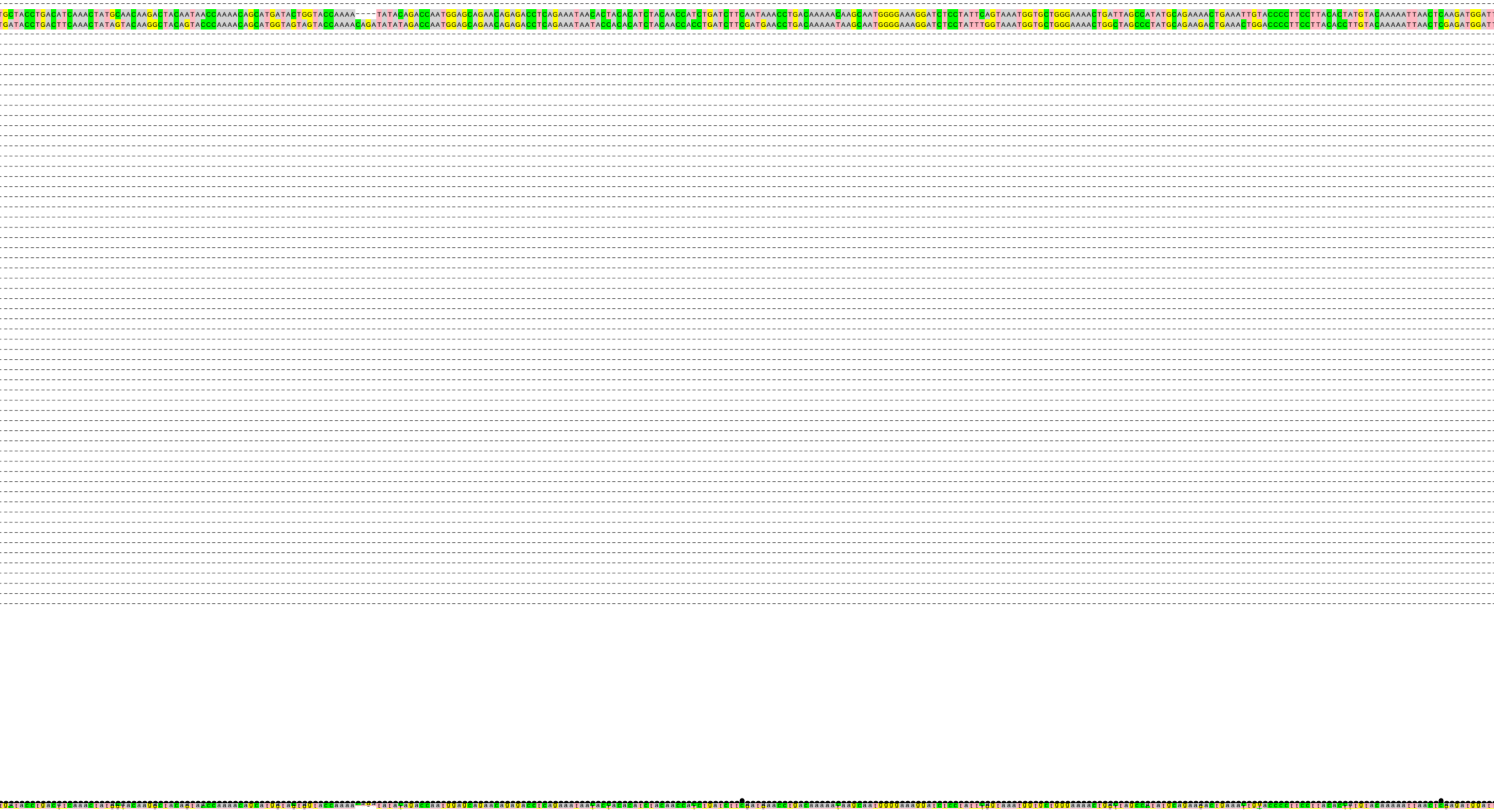

```
TGCTACCTGACATCAAACTATGCAACAAGACTACAATAACCAAAACAGCATGATACTGGTACCAAAA----TATACAGACCAATGGAGCAGAACAGAGACCTCAGAAATAACACTACACATCTACAACCATCTGATCTTCAATAAACCTGACAAAAACAAGCAATGGGGAAAGGATCTCCTATTCAGTAAATGGTGCTGGGAAAACTGATTAGCCATATGCAGAAAACTGAAATTGTACCCCTTCCTTACACTATGTACAAAAATTAACTCAAGATGGATT
TGATACCTGACTTCAAACTATAGTACAAGGCTACAGTACCCAAAACAGCATGGTAGTAGTACCAAAACAGATATATAGACCAATGGAGCAGAACAGAGACCTCAGAAATAATACCACACATCTACAACCACCTGATCTTCGATGAACCTGACAAAAATAAGCAATGGGGAAAGGATCTCCTATTTGGTAAATGGTGCTGGGAAAACTGGCTAGCCCTATGCAGAAGACTGAAACTGGACCCCTTCCTTACACCTTGTACAAAAATTAACTCGAGATGGATT
```

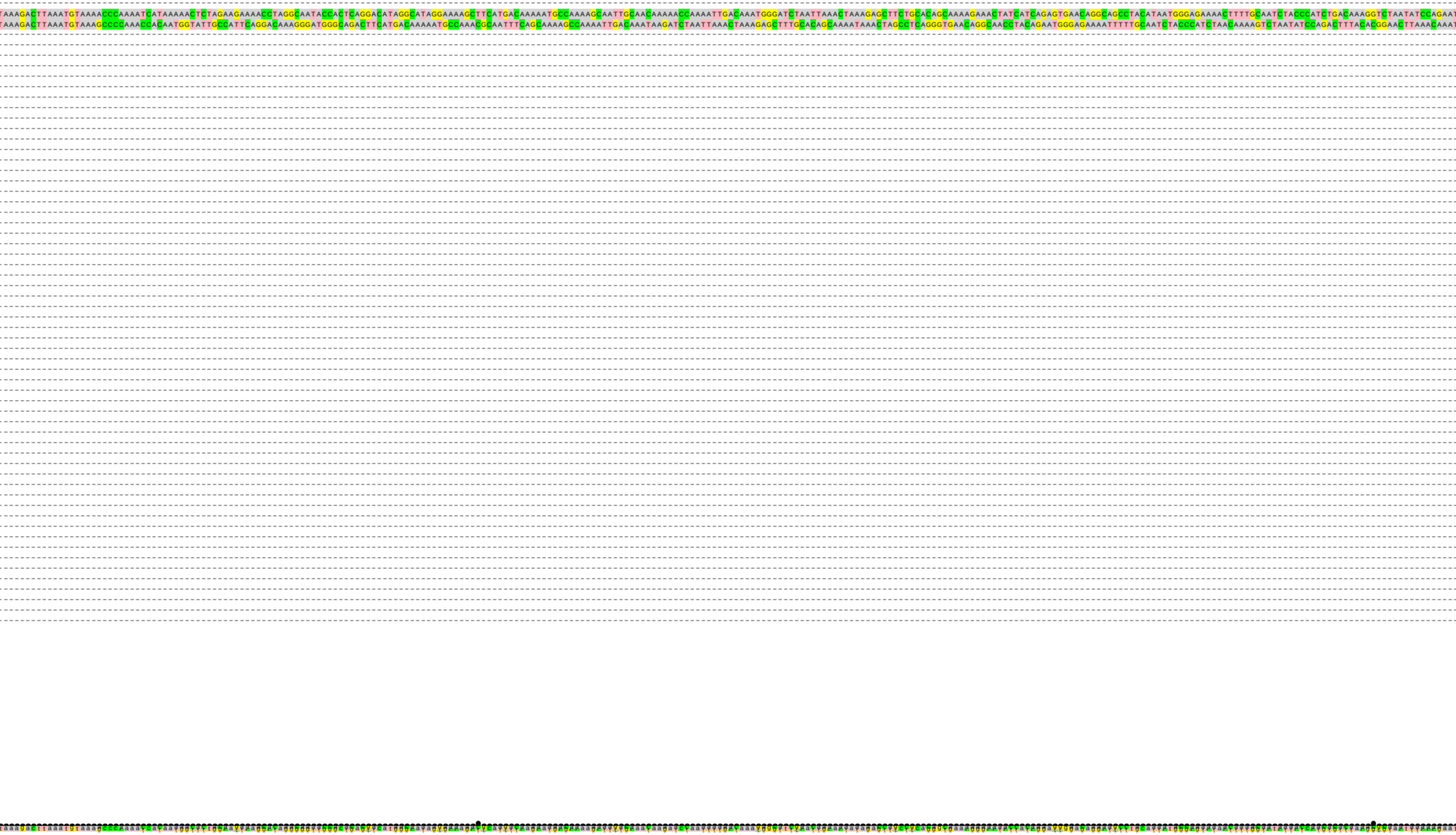

```
TAAAGACTTAAATGTAAAACCCAAAATCATAAAAACTCTAGAAGAAAACCTAGGCAATACCACTCAGGACATAGGCATAGGAAAAGCTTCATGACAAAAATGCCAAAAGCAATTGCAACAAAAACCAAAATTGACAAATGGGATCTAATTAAACTAAAGAGCTTCTGCACAGCAAAAGAAACTATCATCAGAGTGAACAGGCAGCCTACATAATGGGAGAAAACTTTTGCAATCTACCCATCTGACAAAGGTCTAATATCCAGAAT
TAAAGACTTAAATGTAAAGCCCCAAACCACAATGGTATTGCCATTCAGGACAAAGGGATGGGCAGACTTCATGACAAAAATGCCAAACGCAATTTCAGCAAAAGCCAAAATTGACAAATAAGATCTAATTAAACTAAAGAGCTTTGCACAGCAAAATAAACTAGCCTCAGGGTGAACAGGCAACCTACAGAATGGGAGAAAATTTTTGCAATCTACCCATCTAACAAAAGTCTAATATCCAGACTTTACACGGAACTTAAACAAAT
```

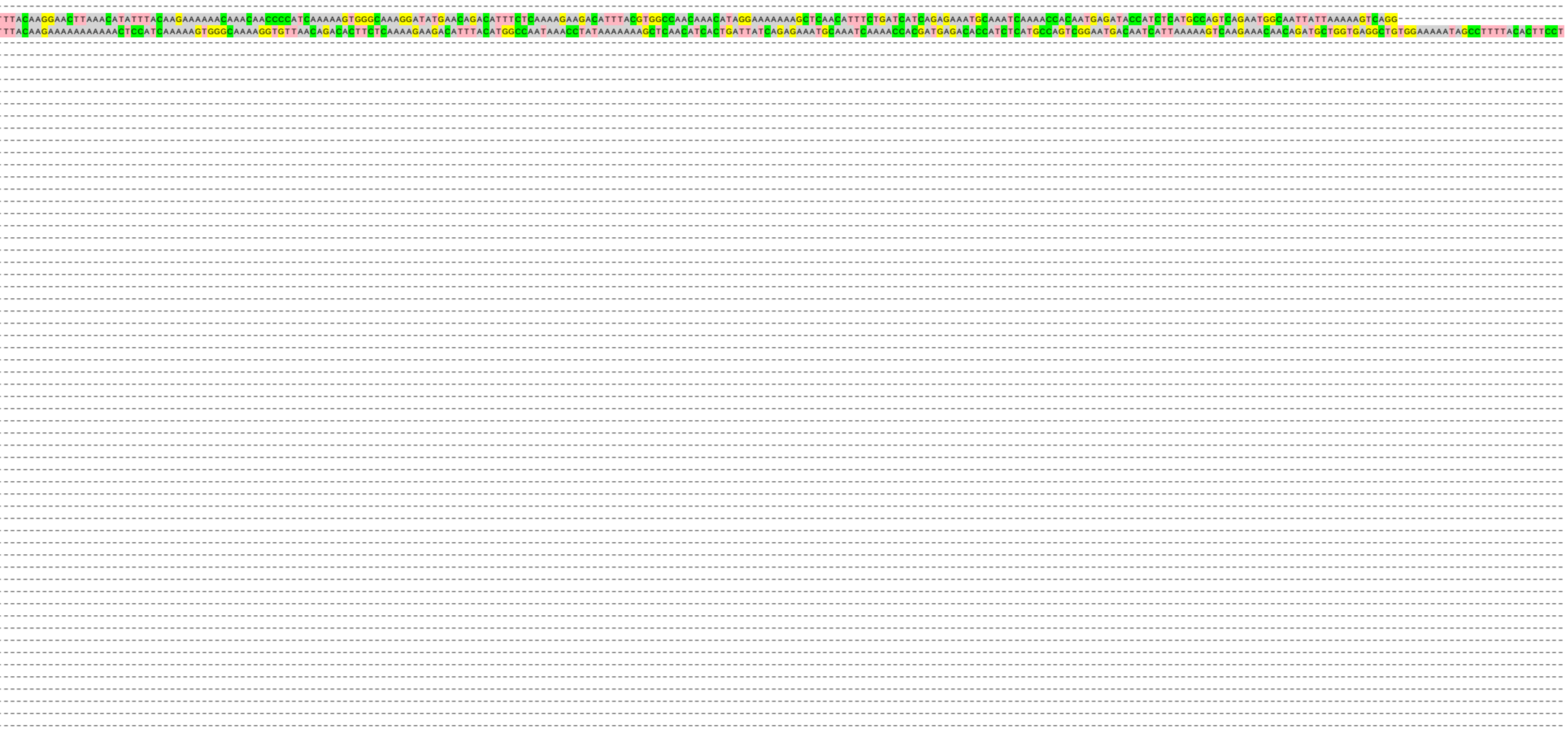

```
TTTACAAGGAACTTAAACATATTTACAAGAAAAAACAAACAACCCCATCAAAAAGTGGGCAAAGGATATGAACAGACATTTCTCAAAAGAAGACATTTACGTGGCCAACAAACATAGGAAAAAAAGCTCAACATTTCTGATCATCAGAGAAATGCAAATCAAAACCACAATGAGATACCATCTCATGCCAGTCAGAATGGCAATTATTAAAAAGTCAGG
TTTACAAGAAAAAAAAAAACTCCATCAAAAAGTGGGCAAAAGGTGTTAACAGACACTTCTCAAAAGAAGACATTTACATGGCCAATAAACCTATAAAAAAAGCTCAACATCACTGATTATCAGAGAAATGCAAATCAAAACCACGATGAGACACCATCTCATGCCAGTCGGAATGACAATCATTAAAAAGTCAAGAAACAACAGATGCTGGTGAGGCTGTGGAAAAATAGCCTTTTACACTTCCT
```